THE NATIONAL DUROC-JERSEY RECORD

Digitized by the Internet Archive
in 2024

https://archive.org/details/nationaldurocjer0034unse

VOLUME THIRTY-FOUR

Of the Duroc-Jersey Swine Record published by authority of the

NATIONAL DUROC-JERSEY RECORD ASSOCIATION

ESTABLISHED IN SEPTEMBER, 1891

Incorporated under the laws of the State of Illinois with offices at

PEORIA, ILLINOIS

President Tom Frazier, Morgan, Tex.
Secretary, J. W. Pfander, Peoria, Ill.
Treasurer, E. Z. Russell, Blair, Neb.

DIRECTORS.

E. J. Brown, Osceola, Neb.
G. T. Hood, Rockwell City, Ia.
J. J. McLain, Anna, Texas,
R. J. Harding, Macedonia, Ia.
R. L. Comer, Carlinville, Ill.
Gilbert VanPatten, Sutton, Neb.

JANUARY, 1910

Duroc Bulletin Print, 604 Main Street, Peoria, Illinois

Entered accordfng to act of Congress in the office of the Librarian
at Washington, D. C., A D. 1910.

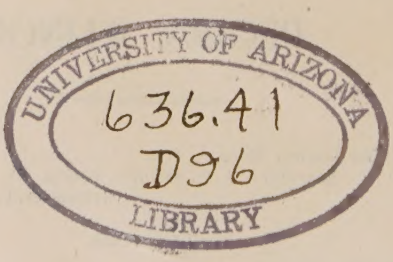

TOM FRAZIER, PRESIDENT

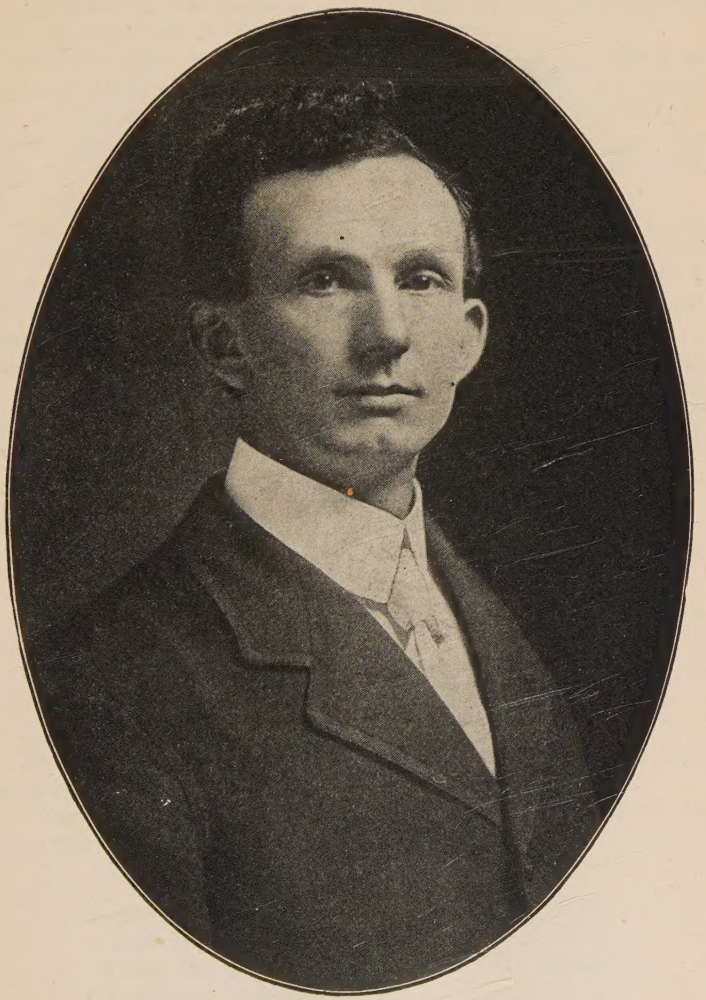

J. W. PFANDER, Secretary

PROCEEDINGS OF THE NINETEENTH ANNUAL MEETING OF THE NATIONAL DUROC-JERSEY RECORD ASSOCIATION HELD IN PEORIA, ILL., DEC. 2, 1909.

The meeting was called to order in the parlor of the National Hotel by President H. F. Hoffman.

The President appointed the following tellers to report on shares of stock, represented at the meeting by person and proxy: The tellers appointed were H. C. Sheldon, R. J. Harding and R. L. Comer. The President then declared a recess until the tellers were ready to report. At ten o'clock the tellers presented the following report:

We, the undersigned tellers to report on shares of stock represented and entitled to vote at the Annual Meeting of the National Duroc-Jersey Record Association at Peoria, Ill., on December 2, 1909, report the following persons entitled to vote shares, as follows: J. J. McLain, 19; R. J. Harding, 319; R. J. Evans, 9; R. L. Comer, 6; L. E. Thomas, 60; H. C. Sheldon, 412; H. F. Hoffman, 62; E. Z. Russell, 26; E. J. Brown, 16; Jacob Wernsman, 1; Ed. Baxter, 1; Tom Frazier, 1; J. C. Hestand, 1; G. T. Hood, 2; Gilbert VanPatten, 1; Ernest Lamb, 1; J. R. Pfander, 1; C. C. Keil, 5; W. L. Addy, 1; S. L. Hopper, 1.

(Signed) H. C. SHELDON,
R. J. HARDING,
R. L. COMER,
Tellers.

Motion made and seconded that the report of the tellers be accepted.

Motion made and seconded that the President's address be omitted at the meeting, but to be printed in the proceedings of the meeting in the volume.

The Secretary's report was then called for and Secretary Sheldon made the following report:

I hereby submit the following report of the receipts of this office from December 1, 1908 to December 1, 1909:

RECEIPTS.

1 copyright pedigree	$ 5.00
3 mailing lists	3.00
36 tran. shares	36.00
23 duplicate pedigrees	5.75
65,267 blanks	652.67
13,233 ped. at 50c	6,616.50
2,369 ped, at $1.00	2,369.00
1,135 ped. at 75c	851.25
155 ped. at $1.50	232.50
209 herd reg.	156.75

35 volumes	52.50
174 shares of stock	1,740.00
Interest on loan	300.00
Total	$13,021.92

Which amount was paid Treasurer, for which I hold receipts

H. C. SHELDON, Secretary.

Warants were drawn on the Treasurer from Dec. 1, 1908, to Dec. 1, 1909, as follows:

Volume Acc't for Printing and Binding	$ 6,509.65
Stamp Acc't	1,882.34
Salary Acc't	1,516.00
Clerk Hire	645.60
Office Supplies	169.14
Rent	385.00
Board Meetings	367.00
Miscellaneous	193.08
Other Printing	221.04
Making a total of warrants drawn	$11,888.85

Of this amount $1,860.24 were drawn on ex-Treasurer L. H. Roberts, during the month of December, 1908, and as he has refused to make a report for that month, the Treasurer's report which follows does not include this amount.

Motion made and seconded that the Secretary's report be accepted. Motion carried.

The President next called for the report of the Treasurer.

TREASURER'S REPORT, DECEMBER 2, 1909.

To the Officers and Stock-holders of the National Duroc-Jersey Record Association:

Your Treasurer would respectfully submit the following report of funds handled by him from January 1, 1909, to December 1, 1909: Received from L. H. Roberts, former Treasurer, $8,346.40; received from H. C. Sheldon, Secretary, $13,021.92; tottal receipts, $21,368.26. Warrants drawn on Treasurer and paid between Jan. 1, and Dec. 1, $10,028.61. Balance on hand Dec. 1, 1909, $11,339.65.

Of the above amount $6,000.00 is invested in a first mortgage on a 240-acre farm in Iowa, bearing 5 per cent interest. And the balance is on deposit in the Citizen's State Bank of Blair, Neb., to the credit of the Association. Respectfully submitted.

E. Z. RUSSELL, Treasurere.

Motion made and seconded that the Treasurer's report be accepted. Motion carried.

The President then called for the report of the Executive Board, which is as follows:

December 2, 1909.

We, the Executive Board, wish to make the following report to the Officers and Stock-holders of the Association in this Annual meeting: We have thoroughly examined the books of the Secretary and Treasurer and find them absolutely correct in every respect.

(Signed) E. J. BROWN,
G. T. HOOD,
Members of Executive Board.

The President then announced that the election of Officers for the ensuing year would be taken up. Mr. Tom Frazier, member of the Board from Texas, asked permission that he might tender his resignation as member of the Board before the election of Officers was taken up, which was granted. It was then moved and seconded that the rules be suspended and the election of Officers be made by acclamation. Motion carried. Motion made and seconded that Tom Frazier be elected President for the ensuing year. Motion carried by unanimous vote. The rest of the Officers were elected by unanimous vote of all stock represented: J. R. Pfander, Secretary; E. Z. Russell, Treasurer; J. J. McLain, member of the Board to fill vacancy caused by the resignation of Tom Frazier; members of the Board for full term, R. J. Harding, R. L. Comer, and Gilbert VanPatten; and for First Vice-President, Ed. A. Baxter; Second Vice-President, Jacob Wernsman. The President declared the election of all Officers unanimous. Motion made and seconded that the Secretary send a letter to all stock-holders at once notifying them of the proceedings of the meeting. There being no further business, the meeting adjourned.

H. F. HOFFMAN, President.
H. C. SHELDON, Secreetary.

Board Meeting.

Meeting of Board of Directors held in the Secretary's office at 2 o'clock p. m., December 2, 1909. The entire Board being present. Motion made and seconded that this Board ratify the action of the stock-holders in the election of Officers at the Annual meeting held at the National Hotel in the forenoon. Motion carried unanimous.

The minutes of the Board of Directors meeting held on December 17, 1908, was approved. The following members were elected members of the Executive Committee for the coming yeear: R. L. Comer, E. J. Brown, R. J. Harding.

Motion made and seconded that the Secretary's salary for the ensuing year be fixed at $1,500. Motion carried. On motion necessary clerk hire not to exceed $750.00 was allowed to June 1, 1910, and the matter of additional clerk hire was to be taken up at the June meeting. On motion the salary of the Treasurer for the ensuing year was fixed at $100.00. On motion the bond of the Secretary

was fixed at $3,000. On motion the bond of the Treasurer was fixed at $10,000. The Treasurer's bond last year being $15,000, but reduced to $10,000 on account of $6,000 of the funds being invested in a farm mortgage held by the Association. Motion made and seconded that the time for the Secretary and Treasurer to furnish bonds be extended to thirty days from date of election. Motion carried. Motion made and carried that the compensation of the Board be fixed the same as last year. Motion made and carried that the Secretary send a notice with a return postal card to each stockholder notifying them that those that did not return the card requesting the volumes be mailed to them would be dropped from the mailing list. Motion made and carried that the next annual meeting be held in Peoria, Ill., at the call of the President. Motion carried. Motion made to adjourn to meet at the call of the President sometime during the month of June.

TOM FRAZIER, President,
H. C. SHELDON, Secretary.

PRESIDENT'S ANNUAL ADDRESS.

Again the month of December is with us as a reminder of another anniversary and that one more year has been added to our association. While we have not been blessed with cloudless skies o'erhead or the most flowery paths beneath our feet, we are thankful matters have been no worse.

In reviewing the past year from a business standpoint, while it has not equalled some of its predecessors in its volume, we believe the showing will compare favorably with other associations of its kind. We have been in communication with nearly all the swine record associations and without exception so far as we have been advised by the officers the volume of business has fallen off considerably in the last two years, commencing with the panic of 1907.

However, a more rosy prospect seems to be the general concensus of opinion which we believe to be well grounded pork hogs sailing around the eight dollar mark and a large number of empty pens at our leading fairs means something to the breeder of swine no matter whether his aim is purely for the block or breeding purposes or both. All are warranted in displaying a certain amount of enthusiasm and we should all be slow to question each other's motives for while we may adopt different methods as a rule the end to be attained is the same.

The writer has been quite closely connected with the Duroc Jersey for nearly a quarter of a century and it might be somewhat interesting to the young breeder to turn back to the forepart of the book or the introductory and observe about how he was rated in the closing years of the 80s. We can remember at about that time the swine fraternity as a whole seldom allowed an oppor-

tunity to pass without giving him a kick. In looking through the files of the leading agricultural and live stock journals of that time we find his advertisers can easily be counted on one's fingers and still have fingers to spare.

We also remember at about that time it was intimated to us by our friends that the courts were lax in their duties if they failed to appoint a guardian for anyone who contemplated embarking in the Duroc Jersey enterprise, and were quick to remind us of the act that a certain breeder had made application for entries at the Minnesota state fair only to be informed by the officers that they had no room or classes for them and that if he wanted to exhibit hogs at their fair he must breed something the people wanted. Attend any of the leading fairs or expositions today and we find (without casting reflections upon any other breed) he stands well up in the front ranks both as to numbers and quality.

From the date we speak of to the present he has seemed to come by easy stages as it has been a steady, even growth or evolution more in spite of than through any advertising he may have received by the boosts of his friends or kicks of his enemies.

What has really been the cause of this transformation we might answer and at the same time air our national vanity by saying he is an American product, but there are other successful breeds of foreign origin so the answer we would give is because he stands on the solid "rock of merit," He has demonstrated his ability to convert his food into high-priced meats, he is a good grazer, can get out and make his own living, if necessary. The females are prolific breeders, quiet, careful mothers with good milking propensities—in fact, they are an all around "hog of utility," the kind the people want.

These are the points of excellence that have proved their "Shibboleth" and not because of the "coat of arms" their ancestors might have had in the old country or from the fact of their bearing some aristocratic and in many cases meaningless name.

Considerable talk has been indulged in for the last several years by a class that the "boomer" by his haste is going to injure or ruin the business, while on the other hand it is alleged the conservatives are a clog on the business and it can never be pushed where it belongs while he has to be either carried or dragged, to each of these we say fear not but console yourselves with the fact that associations will be born and die, fads and fancies will spring up only to perish, breeders will come and like moving pictures be flitted off the boards, but the Duroc Jersey will be here in more perfect form than at present long after his conservative as well as more impetuous friends have been gathered to the land of their Fathers. And no matter what the "pusher or puller" may do or say while we have a hungry world to feed, farms to improve, homes to adorn, families to clothe and children to educate, just so long will the happy, contented prosperity-bearing grunt of

the Duroc Jersey be audible above the silly arguments of little men.

We should remember that none of us are infallible but all have our shortcomings or weak spots, give the other fellow all the respect for his opinion you would exact from him, let us have confidence in the universe and our brother man even in those who may imagine themselves our enemies. Remember there is more good than bad among them and if everything does not come our way as we think it ought, it does not sginify we have failed and even if the latter should come to pass we can at least console ourselves with the words of Lowell, "Not failure but low aim is crime," and wherever our lines are cast make the best of the surroundings our fears and ailures will be few.

In retiring from the Presidency I wish to say whatever of unpleasantness there may have been is to me a thing of the past, and however my official conduct may have been considered by the patrons, to me it is only a matter of history, "let the dead past bury its dead." I am losing no sleep over the association or the business as I am confident both are in the keeping of honorable and efficient men, and I can see no good reason why it should not always remain so as I don't believe it at all egotistical to state we have plenty of young timber at our command with as much capability and integrity as any association and on their shoulders must rest the work of the coming years.

I am not at all afraid of any vexing problem coming up but at the same time some one equal to the occasion will rise to meet it and at the same time be broad enough to get out of old ruts and join hands with the new occasions the coming years are bound to bring.

I believe our meeting of today is the starting point of the most successful era in the association's history. How nearly this prediction will be proven lies entirely with the patrons. The time worn adage "United we stand and divided we fall" is as sound today as it ever was and will make no exception of our association.

Trusting the tenets of the above adage may be observed and that my personal appreciation and gratitude may be proven by my loyalty, I am

Respectfully yours,

H. F. HOFFMAN.

History of The Duroc-Jersey Swine

It seems to be well authenticated that the exact origin or early history of the Red Hog, now recorded as Duroc-Jerseys is not positively known. Many are of the opinion that they are purely American bred, while we have gathered much information pointing toward stock that was imported at an early date, of which we will make mention later on in this work.

It is a fact now generally conceded by all who are interested in this popular breed of swine, that there were two families of them, some years ago, one known as Jersey Reds and the other as Durocs.

JERSEY REDS.

The name Jersey Reds was probably given to this family by Joseph B. Lyman, about thirty-three years ago, who at that time resided in New Jersey, and was the Agricultural Editor of the New York Tribune. Previous to this period they had been called Red Hogs. Mr. Lippencott, of New Jersey, was the first person to advertise these hogs as Jersey Reds.

We find in Clark Petit's History of Jersey Reds, that in the year of 1832, there was a pair of Red pigs shipped from Spain to Salem, New Jersey, and he says "that their unique color at once rendered them objects of special interest in a locality long noted for successful swine breeders and feeders, among whom had long existed a great spirit of rivalry, as to who should annually win the honor of raising the best lot of hogs, making the greatest average weight at different ages, for which leading Philadelphia butchers paid advanced price." It was soon noticed that the offspring of the Reds universally proved to be quick, profitable feeders, almost invariably outweighing those of other breeds at like ages. Much of the superiority undoubtedly arose from their pre-eminent constitutional vigor and consequent capacity to properly assimilate their food.

The hogs bred in New Jersey attained great size, as will appear from the following weights made at different ages:

30 hogs,	22	months old,	averaged	686	pounds, dressed.
18 hogs,	22	months old,	averaged	734	pounds, dressed.
23 hogs,	20	months old,	averaged	....639½	pounds, dressed.
34 hogs,	17	months old,	averaged	565	pounds, dressed.
51 hogs,	17	months old,	averaged	520	pounds, dressed.
17 hogs,		.....	averaged	862	pounds, dressed.
20 hogs,		.....	averaged	882	pounds, dressed.
25 pigs,	8	months old,	averaged	413	pounds, dressed.
16 pigs,	7	months old,	averaged	278	pounds, dressed.
20 pigs,	6½	months old,	averaged	280	pounds, dressed.

This list could be much extended, but we deem this sufficient to show an idea of the size of the Jersey Reds attained and the feeding qualities they possessed.

Twenty years ago, old men in Burlington and adjoining counties, New Jersey, could not remember a time when there were not Red Pigs, either could they tell where they came from. Mr. Brown, of Windsor, N. J., said he had seen them bred with uniformity of great size fifty years ago.

DUROCS.

In giving the history of this family of Red Hogs, we have no better authority than is given in Vol. 1 of our Records and which is substantialy as follows:

The Duroc family of Red Hogs were so called by Isaac Frink, a prominent farmer living in the town of Milton, Saratoga County, N. Y. In the spring of 1832, Mr. Frink took a mare to the noted stallion, Duroc, then owned by Harry Helsey, in the town of Florida, Montgomery county, N. Y., about 25 miles away. There he saw a litter of ten red pigs, the production of a pair of red pigs brought the year before by Mr. Kelsey, from Oyster Bay, Queens county, N. Y., or imported by him from England. He moved from Oyster Bay to Florida. In regard to the importation of the pigs, the history is not authentic, although Mr. Kelsey told Mr. Frink that they were imported, but the term imported may have been improperly used, as is often the case, even at this late date.

In searching history we find that the produce of these pigs was much sought after, and assumed the name after Mr. Kelsey's famous horse, "Duroc." They spread all through the New England States, and became very popular on account of their great qualities, which we shall hereafter duscuss.

In 1830, Wm. Ensign, of Wilbur's Basin, in the town of Stillwater, Saratoga County, N. Y., brought a pair of Red Pigs from Connecticut and the next year he got a few more from the same place. He bred and sold them far and near. Saratoga county was a lively "pork district" in those days, and great interest was taken in the breeding of hogs. The Frink and Ensign families or red hogs were crossed and the breed established. They have been bred ever since, with more or less care and effort at keeping them thoroughbred, but no fixed type or standard was followed (except individual ones). These hogs, according to what information we can gather, possessed most of the characteristics of the Jersey Red family, except they were not so large and were rather finer boned, and no doubt were quite a profitagle feeders and producers of pork.

Ex-President, Thos. Bennett, of Rossville, Ill., furnishes us with some reliable evidence, which comes through a correspondence with the Hon. Cassius M. Clay, of White Hall, Ky. The honorable gentleman says: "The Spanish Red hogs were imported by Hon. James B. Clay, from Spain or Portugal, when minister to Lisbon, under

Zach. Taylor in 1850. He gave me a pair of pigs the progeny of which I widely distributed, they being such very fine hogs, easily fattened, and the best hog known at that time. Being such noted hogs, it is no wonder they found their way to New York, New Jersey and all eastern and southeastern states."

It is not saying too much when we (the Red Hog breeders), say that they were the foundation stock of that most popular breed of swine, "Poland-Chinas." The Hon. L. N. Bonham, in one of his histories of said breed, in searching to find out how they came to be named "Poland-Chinas," says that "there was an old Polander who had a herd of very fine hogs, said hogs were the produce from a China sow and a Jersey Red boar. So admired were they, and so noted did they become, that they were named after the breeder (Polander), and the sow (China), hence the name Poland-China. It is a fact that the Poland-China, years ago, had red or sandy spots on them, and not very small ones either, and even at the present time some of the best pedigreed Chinas breed sandy spots." Mr. Bennett says: "In the fall of 1889, I went to see one of the best herd of Poland-Chinas in Illinois, and there saw a boar good enough for any one. He was bred in Ohio and bought at a big price. As I was looking him over, the proprietor said: "There is only one fault with that hog,' 'What is that?' I asked, and in reply he said: 'Some of his pigs have sandy spots on them.' This is no doubt due to the fact that, after years of careful breeding, the old characteristics will continue to crop out."

The general appearance of Duroc-Jersey swine has been much changed in the hands of our western breeders, as will be seen by the late standard adopted by the National Expert Association, at Dayton, Ohio, in February, 1889, and by the American Duroc-Jersey Association in the following November. The breed still possesses many of their old-time characteristics, which make them so popular, and as

BREEDERS

they are doubtless the most prolific of any breed of swine in existence. Young sows usually farrow from eight to ten pigs at a litter, and from ten to eighteen is not uncommon for old sows. The pigs are very strong at birth, and the sows and pigs very seldom need any attention at this time. They almost invariably impart to their offspring their wonderfully prolific breeding qualities, are good quiet mothers, supplied with a generous flow of milk, raise large, even litters, and other breeds when crossed with them are greatly improved in vigor and as breeders and feeders.

Below we give some extracts from a test at the Experiment Station of the Agricultural College at Michigan.

The breeds represented were the Duroc-Jersey, the Berkshire and the Poland-China, two of each and all barrows.

The pigs were weighed every fourteeen days during the exper-

iment and the gains or losses noted and compared with the food for the period, viz: from July 16, 1889, to January 31, 1890—168 days.

It was seen that the two Duroc-Jerseys gained in weight from the beginning. Though as fleshy as any specimens, they were still making excellent gains and were feeding well at time of slaughter. Their average gain was 36.25 pounds per period, or 2.59 pounds per day, secured at a cost of 4.65 pounds of grain for each pound of gain in live weight.

The average gain made by the two Berkshires was 29.16 pounds per period, or 2.11 pounds per day secured at a cost of 5.22 pounds of feed for each pound of gain.

The average gain per period of the Poland-Chinas was 25.91 or 1.85 pounds per day, secured at a cost of 5.87 pounds of feed for one pound of gain.

The meat of the different breeds was cooked and tested, and it was the unanimous opinion of those who ate of the meat that that from the pigs making the best gains at the time of slaughter was the most tender and juicy, the sweetest and best. This was the pork of the Duroc-Jersey.

Mr. Bennett is an extensive breeder of Duroc-Jerseys, Poland Chinas and Tamworths, and he claims for the Duroc-Jerseys, as bred today, that they are the best general purpose hog in the United States, having a stronger constitution, being more prolific, better sucklers, and where breeders of other breeds raise from three to five pigs to the sow, the Duroc-Jerseys raise from eight to fourteen pigs to the sow. As bred today they grow faster when young, and fatten as readily as any pig when more matured. They are the only hog today that will make their own bed, grind their own food, and, when fat carry their own carcass to market.

LIST OF MEMBERS

ALABAMA.

Bartholomew, Ross.....Talladega
Agee, R. H. .....Salma

ARKANSAS.

Arkansas Exp. Sta.....Fayetteville
Bevan, C. B.....Fayetteville
Cravens, W. C.....Fayetteville
Flowers, Bert .....Fayetteville
Farish Bros..... Johnson
Garvey, G. T.....Harrisburg
Kirkpatrick ,E. F. ...Siloam Springs
Cherry, W. R. .....Parris
Porter, H. C. & Sons..Fayetteville

CALIFORNIA.

Blodgett, J. H.....Holtville
Carr, P. E.....Calexico
Everham, Manley .....Laton
Eokle, H. P. .....Woodland

COLORADO.

Burke, C. F.....Rocky Ford
Cover, C. J.....Rocky Ford
Colorado Agri. Col.....Ft. Collins
Gardner, E. T. .....Fowler
Gruver, Harmon .....Mocca
Solomon, Judson .....Olathe
Sonneland, Aug. .....Ordway
McGinnis, T. A. .....Greeley
Sparks, Jas. E. Jr. .....Vona
Sonneland, R. S. .....Ordway
Shank, W. R.....Florence
Wagner, E. J. .....Lamar

DISTRICT COLUMBIA.

Dillman, A. C. .....Washington

FLORIDA.

Whitworth, H. H.....Ocala

GEORGIA.

Johnson, J. C.....Lithonia
Respess, Z. D. .....Savannah
Wilson, R. E. .....Quinman

IDAHO.

Alspach, S. B.....Payette
Compton, C. G.....Kendrick
Godwin, A. N.....Emmett
Holste, John .....Idaho Falls

ILLINOIS.

Archer, A. S.....Pittsfield
Adkins, C. G..... .....Charleston
Armstrong, R. D.....Litchfield
Aldrich, Edward .....Rosemond
Aikins, G. E.....Aledo
Anderson, W. H.....Oneida
Ashdown, W. H.....Port Byron
Allison, C. B.....Tennessee
Asay, J. H.....Mt. Carroll
Abel, Turner & Son .....Rochester
Anderson, H. R.....Walnut
Allen, Fred. W.. .....Ripley
Appel, Stephen .....Henry
Bell, F. V. ....Payson
Bryan, L. H. .....Neponset
Bergschneider, T. H. ....New Berlin
Beaty, Rupert E. .....Morrisonville
Baker, C. F. .....Bruce
Bradfield & Thompson ..La Harpe
Blue Bros. .....Clinton
Brady, J. F.....Chenoa
Bartlett, Everett .....Colusa
Bell, F. V. .....Payson
Batchelder, J. C. .....Harristown
Blackford & Dawson .....Grayville
Baldwin, G. H. .....Mendon
Baxter, Ed. A. .....Pawnee
Beith F. P. & Son.....Joliet
Bean, H. F. .....Stilwell
Bernard, Wm. & Son .....Geneseo
Bush, J. B. .....Hennepin
Bliss, C. W. .....Hillsboro
Bigelow, H. & Son .....Aledo
Buck & Miller.....Coal Valley
Brock, Andrew .....Waynesville
Bail, E. T & Son .....Mattoon
Betz, Henry S. .....Sparland
Baker, W. K. .....Bruce
Best, D. H. .....Nokomis
Baird, Frank J. .....La Moille
Chester, F. B. .....Dwight
Cladwell, J. Young....Williamsville
Cahill Bros. .....Rockford
Cruey, Geo. .....Rantoul
Coleman, Fred C. .....Lafayette
Crabs, E. .....Hamlet
Coombe, Clarence .....Mt. Zion
Carlson, G. H. .....Sycamore
Cutler, N. B. .....Carthage
Champion, W. M. .....Mattoon
Castle, Fred S. S. .....Joy
Carlin, W. J. .....Bowen
Comer, R. L. .....Carlinville
Condill, J. F. .....Somonauk
Cooper, Chas. .....Ferris
Colbert, H. C. .....Leaf River
Childs, W. R. .....Princeton
Downing, S. F. .....Maple Park
Daigh, H. & Sons .....Perry
Dick, Geo. F. .....Sugar Grove
Cantrall, S D. .....Athens
Candor, W. L. .....Aledo
Courter, Clint E. .....Allendale
Creamer, C. C. .....Huntsville
Cross, Luther W. .....Mason City
Clair, W. .....Mendon
Chamberlain, E. H. .....Erie
Corn, J. L. .....Palmer
Conibear, Chas. E. .....Amboy
Deal, E. H. & Son .....Elwood
Dewey, C. S. .....Deland
Doty, C. R. .....Charleston
Dunbar, Chas. C. .....Prairie City
Drennan, A L. & Son.....Glenarm
Daniels, Chas. .....Saybrook
Dufield, Silas S. .....Glasford
Dodson, Ira H. & Son.....Aledo
Ewing, N. P. .....McLean
Evans, Robt. J. .....Peoria
Evans, J. W. .....Kirksville
Eakle, S. E. .....Prophetstown
Finch Bros. .....Verona
Finney, A. H. .....Forreston
Ferguson, Albert .....Neoga
Fruit, Arthur W. .....Kenney
Fruit, Edmund W. .....Kenney

Franzen, F. B. .....Golden
Floto, Lewis .....Forreston
Fulmer, I. F. .....Tonica
Field, T. H. .....Charleston
Fleming, A. J. .....Bardolph
Foreman, A. W. .....Whitehall
Fell, W. A. .....Cambridge
Ferguson, W. H. .....Brownstown
Fagan, Browning & McCabe, Hersman
Finney, Milton & Son .....Grenup
Gardner, T. A. .....Beason
Gentleman, Frank .....Ottawa
Gilchrist, Andrew .....Waterman
Graham, Arthur H. .....Alexis
Goodwin, John S.....Naperville
Greer, M. W. & Son .....Rushville
Griffits, H. B. .....Bowen
Gatton, J. M. & W. T. ..Springfield
Gundry, Jos. .....Galena
Gittings, Ivo J. .....Disco
Gottfried, Carl M. .....Orland
Hastings Bros .....Hamilton
Hill, A. A. .....Casner
Higgins, Chas. E. .....Rockford
Hedgepath, Holand .....Cameron
Heath, E. W. & A. M. .....
.....170 E. Randolph St., Chicago
Hurt, John S. .....Buffalo Hart
Hall, S. E. .....Loami
Heitz, Jacob .....Princeton
Hosking, R. H. .....Elizabeth
Houghton, Chas .....Woodhull
Hainline, W. R. .....Blandinsville
Holloway, A C. .....Winslow
Hunter, W. D. .....Loami
Harmon, Willis L. .....Earlville
Heyd, J. F. .....Delavan
Henline, Ellis G. .....Arrowsmith
Handley, C. O. .....Mattoon
Henninger Bros. & Smith...Geneseo
Herold, Leo. .....Hinckley
Hiltabrand, N. J. .....Lostant
Huston, C. O. .....Benton
Hummell, Geo. H. .....Dakota
Heddins, Jas. L. .....Charleston
Jordan, D. H. .....Palestine
Jordan, Ira R .....Palestine
Jacob, Edw. J. .....Peoria
Jones, W. G. .....Macomb
Jackson, Chas. .....Joy
Jones, L. B. .....Saybrook
Jones, S. A. .....Washburn
Jutkins Bros. .....Shumway
Kiefer, E. .....Ohio
Keach, J. Ross .....Bluffdale
Kays, J. B. .....McNabb
Knight, A. E. .....Whitehall
Kraschel, Fred & Sons.....Macon
Koehler, Frank .....McNabb
Kingston Bros .....Avon
Kays, Wesley .....McNab
Kerns, Jas. M. & Sons .....Tuscola
Kayne, Thos. Young .....Chicago
Lawrence, S V. .....Springhill
Laurie, T. E. .....Jacksonville
Langdon, S. A. .....Morrison
Lager, Carl .....Geneseo
Lehman, Jas. A. .....Lexington
Lehman, C. W. .....Flanagan
Lenz, N. C. .....Reynolds
Lyford Bros .....Pt. Byron
Lowrance Bros. .....Taylorville
Lefever Bros. .....Oblong
Lewis, C. E .....Pawnee
Lewis, D. H. .....Geneseo
Lyman, Corley .....Greenville

McGlasson, E. .....Princeton
McCutcheon, C. C. .....Canton
McNeil Bros. .....Bowen
McCabe Jas. J. .....Hersman
McLaughlin, F. W. .....Virginia
Menaugh, Rollie D. .....Mazon
McTaggart, W. R. .....Pawnee
Morton, Wm L. .....Wenona
Merz, Henry J. .....Beardstown
McAnulty, S. R. .....Golden
Mumford, Herbert W. .....Urbana
Morine, P. M. .....Hennepin
Moomey, S. J. .....Mt. Pulaski
Motley, Thos. W. .....Kewanee
Mussey, W. P. .....Chicago
McGaughey, H. H. .....Viola
McGaughey, Wm. A. .....Viola
Martin, Ross E .....Watson
Martin, C. E. .....Minier
Manlove Bros. .....Bowen
Marshall Bros. .....Albion
Mapps, Frank P. .....Elwood
Miller, L. F. .....Bowen
Miller & Williams .....Hinckley
McClelland, Geo. .....Moweaqua
Meishner, G. O. .....Walnut
McCormick & Edwards ....Pontiac
Morris, J. A. & Sons .....Tonica
Marten, Stewart .....Golden
Morris, C. P. .....Dwight
Mounts, W. L .....Centerville
Martin, Jewell D. .....Brownsville
Mooney, Louis A. .....Mazon
Murray, M B. .....Winchester
Nolin, Wm. T. .....Milford
Noel Bros .....Birmingham
Nixen, C. J. .....Weldon
Nelson, H. I. .....Champaign
Nimmo, Geo. .....Fairbury
Nevins, A. .....Modesto
Noel, F. M. .....Augusta
Norris, J. H. .....Bowen
Nicewonger, J. T. ....Garden Plains
Norton, J. G. .....Elwood
Nelson, Peter .....Manilus
Olmstead, C. H. .....Ottawa
Okeen, Henry ..... Mason City
Owens, J. B. .....Lexington
Olson, Chas. A. .....Geneseo
Oakes, C. G. .....Assumption
Plummer, J. P. & Son.Mechanicsburg
Popper, J. P. .....German Valley
Parks, R H. .....Benson
Pulver, W. P. .....Kenesaw
Page, L. E. .....Princeton
Paden, J. R. & Son .....Walnut
Pancake, Ernest .....Ransom
Pegram & Hostetler .....Decatur
Palmer, H. W. .....La Molle
Parkin, Thos. D. .....Low Point
Peck, A. M. .....Clayton
Pitman, I. E. .....Panola
Palmer, E. B. .....Elwood
Primm, N. O. .....Athens
Pike, C. R. .....Hersman
Parr, Marion .....Niantic
Parks, Arthur L. .....Leland
Quinn, H G. .....Abingdon
Quick, R. H. .....Flatt
Riggin, Harry .....Petersburg
Rees, E. J. .....Grand Ridge
Reed, J. E. .....Aledo
Riel, J. G. .....Ferris
Robinson, Elias .....Carmi
Rockwell, O. K. .....Geneseo
Romines, Leroy .....Martinsville

Ruyan, B. D. .....Fillmore
Roach, J. Coy .....Girard
Rhodes, A. M. .....Sullivan
Rich, Daniel .....Deer Creek
Ruse, Willard L. .....Aledo
Remley, John W. .....Lacon
Reynolds, W. E. .....Prophetstown
Royer, C. F. .....Sterling
Richardson, J. B. ....Spring Grove
Rishel, W. D. .....Cambridge
Rogers, Chas. T. .....Petersburg
Sanders & Yeck .....Concord
Sayers, Geo. J. .....
Fulton and Peoria Sts, Chicago
Sabin, Chas. .....Princeton
Schweizer, Fred .....Elwood
Schiefly, G. .....Tennessee
Shoemaker, G. E. .....Freeport
Shoup, W. H. .....Augusta
Seckman, Geo. W. .....Mt. Sterling
Smith, J. A .....Sciota
Seybold, C. W. .....Horace
Simpson, D. W. .....Aurora
Stansell, J. B. .....Magnolia
Stoner, T. W. & Son .....Henry
Sanders, S. E. .....Kemper
Stonebraker, J. S. .....Walnut
Scott, Thos. W. .....Rushville
Stanley, A. C. .....Rock Falls
Stewart, Enos .....Lexington
Stoner, M. .....Shannon
Smith, Mrs. Addie .....Vermillion
Strickland, F. W. .....Illinoi
Sand, A L. .....Geneseo
Simpson, H. J. .....Albany
Schrader, E. F. .....Rock City
Stratton, I. P. .....Oblong
Stephens, Cary & Son .....Carlock
Seymour, I. .....West York
Schenck, Peter .....Yates City
Sowers, C. R. .....Piper City
Schrotberger & Sons .....Gardner
Slater, J. W. .....Cambridge
Staubus, N. D. .....Bloomington
Stansell & Matern .....Lostant
Thomas, J. B. & Son ..Columbus
Taylor, C. L .....Decatur
Thomas, D. A. .....Roseville
Trone, G. W. & Sons.....Rushville
Thomas, L. E. .....Golden
Tygret, Jas. L. .....Ferris
Tyler, Wm. K. .....Illinois City
Tyler, Wm. C. & Son....Illinois City
Thomas, J. W. .....De Land
Thompson, Sam H. .....Barclay
Taylor, W. J. .....Elwood
Turner, John N. .....Brownsville
University of Ill. .....Urbana
Valentine, J F. .....Metamora
Vandoren, C. P. .....Chatham
Van Meter, W. H. & A. D.....
..... Williamsville
Van Deventer, L. N. .....Leroy
Vance, Howard .....Farmer City
Vogel, Jos. .....Benson
Woodlawn Farm Co. .....Sterling
Winn, J. J. .....Aurora
Warkins, Michael .....Walnut
Wakefield, J. C. .....Heyworth
Wreath, J. H. .....Hillsdale
Wiggins, C. B. .....Homer
Webb, W. H .....Normal
Walker, J. B. .....Effingham
Weber, Henry F. .....Chadwick
Wedlock, James .....Amboy
Wagener, S. C. .....Pana

Whitman, W. .....Monroe Center
Wheeler, Frank .....Rock Falls
Walker, O. & Sons .....Palestine
West, W. S. .....Hanna City
Workman, W. H. .....Auburn
Winter, Henry .....Carlinville
Williams, M. C. & J. G...Watseka
Whittle, W. G. Jr. .....Cornland
Wilson, H. B. .....Bradford
Worth, Geo. W .....West Point
Wallace, C. E .....Plymouth
Wilson, John W. .....Mt. Sterling
Wurtz, W. H .....Davis
Yarger, Austin .....Freeport
Zimmerman, August C. ...Flanagan
Zimmerman, P. W. .....Tonica
Zink, Geo. E. .....Buda

INDIANA

Aikens, C. F. .....West Liberty
Arthur, J. A. .....Elwood
Abernathy, Walter .....Liberty
Adams, T. E. .....Columbia City
Bales, Lew & Co. .....Moreland
Barker, A. H. .....Sheridan
Baynes, Lewis J. .....Salem
Brown, D. W .....Union City
Combs, John E. .....Mulberry
Capes, E. E. .....Remington
Carrell Bros. .....Hartford City
Case, R. C. .....La Grange
Congill, S. M. .....Parker
Crum, John F. .....Sellersburg
Dawson, C. C. & Sons .....Wolcott
Finch, Wm. M. .....Portland
Harvey, M. D. & Son...Zionsville
Hilligoss, J. B. & Son....Anderson
Hollowell, R. T. .....Danville
Higgins, M. R .....Queensville
Jones, Aaron, Jr. .....South Bend
Kauffman, J. C. .....Muncie
Kiger, Jas. D. .....Charleston
Kelly, Porter & Putt.....Goodland
King, Perry .....Columbus
Lorton, I. J .....Union City
Legg, W. C. .....Windfall
McClaskey, E. P. .....Darlington
Milhous, A. E. .....Valley Mills
May, C. W. .....Remington
Nidlinger, J. D. .....Decatur
Oneal, John .....Argos
Quick, S. R. & Son .....Gosport
Rollins, W. S. .....North Vernon
Reeves, A. B. .....Rushville
Reppert, Fred .....Decatur
Roberts, Joe N. .....Grant
Shetterly, T. F. .....Lapel
Scott, Carl .....Muncie
Smith, Geo. W. .....Modoc
Shideler, M. T. ....Cambridge City
Shrewsbury, F. H. .....Deputy
Sayler, H. B. .....Crothersville
Stultz, Marion .....Carmel
Smith, August .....Markle
Teter, J. A. .....Remington
Trask, G. W. .....Kingsbury
Waisner, Lafe .....Kokomo
Wallace, W. M. .....Milton
Warne, W. R. .....Seafield

IOWA

Abbott, D. C. .....Clarinda
Agar, Thos. .....Montpelier
Aitken, H. N. .....Promise City
Allen, H. S. .....Russell
Applegate, E. E .....Corwith

LIST OF MEMBERS.

Avery, A. M. .....Mason City
Agricultural College .....Ames
Aillaud, Louie .....Newton
Axtell, C. E. .....Dunkerton
Annan, Lewis .....Clarinda
Andrews, C. L. .....Perry
Alsin, A. P. .....Boone
Adamson, J. W. .....Wapello
Adamson, J. T. .....Iowa Falls
Alcom, J. M. .. ..Grant
Ayres, H. B. .....Eldora
Armitage, A. C. .....Ellston
Atwood, L. L. .....Langdon
Aiken, A. F. .....Central City
Aronson, A E. & O. E. .... Desoto
Anderson, J. T. .....Nevada
Anderson, M. M. .....Leland
Barker, L. R. .....Riverton
Benson, J. A. & R. K. ....Sheldon
Benner. A. H. .....Truro
Bauer, A. H. .....Mason City
Box, Theo. P. .....Ottumwa
Benson, H. E. & N. K...Lake Park
L. Baker .....Mingo
Barclay, Geo. R. .....Mt. Union
Bamsey, W. H. .....Harlan
Bonham, E. A. .....Macksburg
Blofield, R. F .....Central City
Buckmann, Wm. F. .....Luana
Bell, Albert .....Lake City
Beaver, C. V. .....Anita
Bell, W. S. .....Allison
Boland, B. F. .....Portsmouth
Boylan, L. E. .....Spencer
Bouska, Jos. .....Calmar
Byerly, W. M. .....Anamosa
Bottger Bros .....Ollie
Bogh, M. P. .....Le Mars
Bonnett, W. L. .....Birmingham
Bower, R. E. .....Clarion
Brandt, J. S. .....Clermont
Bump, J. O. .....Iowa Falls
Behrends, G. .....Pomeroy
Brubaker, I. W. & Son ....Monroe
Bair, Geo A. .....Rutland
Barker, C. W. .....Clio
Banks, Will .....Burt
Botz, J. G. .....Yetter
Barnes, F. M. .....Burlington
Bangham, Jas. A. .....Grinnell
Bennethum, W. R. .....Madrid
Booth, W. D. .....Washington
Baughman, S. M. & Son....Dunlap
Beerman, Chas. .....Webster City
Burns, Bailey .....Prairie City
Balmat & Son .....Mason City
Bonney, E. M. .....Greenfield
Broker, F. E. .....Janesville
Bates, H. A. .....Algona
Beem, Lee .....Hornick
Berkhimer, Joe .....Lavermore
Bowman, W. H. .....Kingsley
Bohstedt, C. H. F. .....Victor
Bird, Henry F .....Iowa City
Baker, D. C. .....Sutherland
Blough, W. S. .....Waterloo
Blofield, R. F. .....Central City
Bliss, Geo. D. .....Diagonal
Butts, S. J. .....Mason City
Butts, C. M. & Son ....Farmersburg
Bryson, Alexander ....Cedar Falls
Brisbin, W. A. .....Eagle Grove
Brenneman, W. C .....Kalona
Bryan, H. S. .....Redding
Berry, B. F. .....Irwin
Bown, O. A. .....LaPorte City
Baker, Geo. .....Newton
Bainbridge, Geo. .....Kingsley
Bullock, Oakley .....Bagley
Bricker, C. W. .....Ladora
Bowen, W. C. .....Garwin
Burstedt Wm. .....Burt
Butterfield, F. B. .....Ankeny
Bennethum, W. J. ..Guthrie Center
Brown, J. K. Estate ..Morningside
Bern & Bennett .....Mapleton
Bowen, Walter .....Neola
Buoy, G. E. .....Promise City
Brommell, W. H. .....Clarence
Browning, O. W. .....Newton
Brolliar, Chas. .....Ollie
Brayton, J. W. .....Rockwell City
Brainard, G. M. .....Anamosa
Barkley & Down .....Odebolt
Brunemeier, W. A. .....Lake Park
Buchanan, M. F. .....Lamoni
Brooks, Thomas .....Belmond
Belknap, C. R. .....Webb
Bontrager, Elmar .....Wellman
Brunk, P. S. .....Brooklyn
Burton, U. G. .....Storm Lake
Cochran, A. N. .....Riverton
Cummins, A. C. .....Leeds
Cantine, H. L .....Quimby
Card, Orlin .....Logan
Carr, S. P. & C. M. ....Birmingham
Cochran, H. A. .....Scranton
Cecil, J. B .....Anita
Cramer, M. C. .....Monroe
Corwin, W. B. .....Essex
Clark, N. P. .....Anamosa
Clouss, Frank J. .....Clare
Clausen, Alfred J. .....Kiron
Collins, B S. .....Siam
Conklin, A. J. .....Radcliffe
Campton, E. J. .....Newell
Coleman, D. & Son ....Mt. Pleasant
Campbell, Chas. W. .....Waukee
Creager & Son, Wm. H.....Sumner
Colwell, C. B. .....Clare
Copeland, I. J. .....Portsmouth
Counts, D. F. .....Mapleton
Conkling, E. B. .....Mediapolis
Crozier, J. L. .....Clear Lake
Candle, Wm. .....Ellsworth
Caudle, M. H. .....Fayette
Cotter, John S & Co. .....Sabula
Chambers, H. B. .....McClelland
Couch, Andrew .....Mingo
Cook, A. E. .....Odebolt
Custer, Geo. W. .....Moville
Ciark, Eugene T. .....Maquoketa
Carroll, Jas. L. .....Epworth
Carson, J. D. .....Haysville
Cronk & Rayburn .....Bloomfield
Chitty, O. H. .....Toledo
Chafer, W. G. .....Humboldt
Crosbie, Gavin .....Ida Grove
Crist, W. S. .....Buck Grove
Cerwinski, F M. & O. A...Rockford
Cotter, Louis .....Corning
Couser, A. P. .....Zearing
Clore, W W. .....Lucas
Campbell, C. G. .....Oto
Clark, R. H. .....Dallas Center
Collicott, S. G. .....Lake City
Cole, O. L. .....Pierson
Cartwright & Son, E. E. .....
.....Pilot Mound
Copeland, J. H. & Son....Fairfield
Cottingham, J. A. .....Indianola
Castle, J. J .....Inwood

Coughlin, D. S. & Son....Ft. Dodge
Cartwright, T. S. ....Marshalltown
Cruise, Jos. .....Mt. Etna
Coglen, T. J. .....Exira
Christianson, A. C. .....Mo. Valley
Clute, L. G. & Son .....Manchester
Carrell, Ed. .....Kingsley
Campbell, Wm. Mott .....Harlan
Carston, Henry .....Avoca
Chance, L. A. .....Iowa Falls
Crow, C. F. .....Norwalk
Christenson, T. C. .....Dunlap
Clark, J B. .....Lake City
Clayton, W. L. .....Van Meter
Cheever, E. E. .....Webster City
Cornelius, Ernest .....Bagley
Crowe, F. N. .....Oxford
Caine, G. H. .....Madrid
Droz & Jenks .....Fairfield
Danner, J. C. .....Yale
Dewey, C. M. .....Shannon City
Dickey, F. H. .....Emmetsburg
Dunlap, S. T. .....Irwin
Davidson, U. G. .....Manson
Dollison, J. T .....Sac City
De Yoe, Geo. M. .....Mason City
Davidson, U. G. .....Scranton
DeYoung, L. L. .....Sheldon
DeYoe, Geo. M. .....Britt
DeYoung, A. J. .....Sheldon
Downs, J. A. .....Glidden
Donelson, M. H. .....Ogden
Drake, N. F. .....Holstein
Duffus, Geo .....Malcom
Davis, O. C. .....Toledo
Diers, H. H. .....St. Olaf
Dove Bros. .....Janesville
Davis, Frank A. .....Marathon
Davidson, J. P. .....Cylinder
Dickensen, Norris, R. R. 3..Harlan
Day, Elwood W. .....Kellogg
Davison, Gus. Co .....Muscatine
DeVaul, Claude .....Inwood
Davis, Owen .....Audubon
Davis, H. R. .....Corning
Drake, Leigh .....Sutherland
Drahn, Fred .....Froelich
Drummy, W. F. .....Ryan
Devine, Walt .....Mt Etna
Dunbar, Chas. C. .....Prairie City
Dalton, Byron .....Iowa City
Dixon, S. H. & Son ....Shenandoah
Doerzman, H. C. .....Marengo
DuBois, J. M. .....Lacona
Davidson H. W. .....Brooklyn
Dungan, T. W. .....Carson
Dayton, V. L. .....Panama
Emerson, R. R. .....Percy
Ells, R. C .....Battle Creek
Eddy, Mark W.....Fontanelle
Eggleston, Bert .....Cantril
Easton Bros. .....Galva
Ewing, Austin .....Postville
Eckle, John .....McGregor
Evans, C. L. .....Williamsburg
Enloe, E. C. .....New Hartford
Elliott, W. E. .....Coon Rapids
Eveland, E. J.....Jamaica
Eddy, Frank S.....Bridgewater
Edmonds, Shade & Co.....Kingsley
Edge, G W.....Newton
Edwards, J D.....Fisk
Ellis, M. S. .....Mo. Valley
Evans, Cyrus L. ....Williamsburg
Ellmaker, Solon & Son.....Batavia
Elmendorf, M M.....Lacona
Edwards, C. C. & Son.....Shelby
Eddington, H. B.....Mt. Pleasant
Ewing, E. J.....Greenfield
Eveland, Jas. T.....Garden Grove
Elliott, W. A. .....Akron
Eldrege, Emmett .....Sac City
Everts, G. C. & Son.....Audubon
Einwalter, Geo. J.....Ft Atkinson
Edgerton, J. J. .....What Cheer
Edwards, E. J. .....Alta
Freeburn, A. W. .....Winthrop
Ficke, U. M. .....Long Grove
Frank, Sol.....Sioux City
Foster, W. A.....Greenfield
Farmer, H. B.....Lake City
Fairchild & Stevenson.....Onawa
Failor, C. E.....Newton
Fennell Bros.....Allerton
Findlay Bros.....Otho
Follett, C. M.....Malvern
Ferrill, W. J.....Webster City
Fraker, Wm.....Newton
Freed, S. P.....Ames
Falkinburg, A. L.....Malcolm
Feil, Geo. J. .....Radcliffe
Fest, H. L. .....Coon Rapids
Frazier, Fred. B. .....Grimes
Fiscus, E. C .....Irwin
Fuller, F. G.....Orient
Foote, I. A.....Elliott
Folk, Alfred & Son.....New Market
Fuller, J. G.....Alden
Forster, M. C.....Woodburn
Frame, C. M.....Lenox
Ferrin, J. F.....Marcus
Freed, A. D. .....Kelley
Ferris, W. T. .....Tripoli
Fena, A. A.....Spencer
Gregory, R. H.....Nevinville
Gifford, C. H.....Moville
Grimes, S. A. & G. N.....Russell
Grady, A. L.....Granville
Guthrie, G. W.....Newton
Greenfield, J. W.....New London
Griffin & Theurer.....Menlo
Gilbert, O. S.....Grundy Center
Grigs, Jas. T. .....Goodell
Geiger, W. A. .....Marengo
Gearhart, C. B. .....Harlan
Goodhile, Henry .....Manchester
Grant, J. E. .....Carlyle
Gillett, Flyod .....Hampton
Grout, Z. I.....Tingley
Goddard, John .....Defiance
Griffin, C. E. & A. L.....Sac City
Garris, J. W. .....Rhodes
Gowley, Thos. G. .....Irwin
Graham & Sons, J. H. .....Cherokee
Gaskill, W. A. & Son.....Corwith
Garrett, F. E.....Lohrville
Glass, Jos. .....Carroll
Gordon, W. R. .....Red Oak
Gardner, E. V.....Williamsburg
Gaffin, O. E.....Waterloo
Gilbert, Harrison .....Prairie City
Grant, Alex & Son.....Moneta
Gripp, W. A.....Thayer
Gibson, J. W.....Cromwell
Gibson, I. Q.....Red Oak
Gavin, W. F.....Churchill
Gertzen, Geo. .....Hospers
Gorsuch, J. B. .....Montezuma
Gaunt, J. F.....West Liberty
Grigsby, G. W.....Sheldahl
Hand, J. C. & Son.....Janesville
Horner, Milton .....Redfield

Hanson Bros .....Dean
Hart, J D .....Lamoni
Hiller, L J. .....Hawarden
Horn, Geo. V. .....Grinnell
Hansen, Moritz .....Goose Lake
Holtze, Herman & Son.....Carson
Hamilton & Potter .....Aurora
Hanks & Bishop .....New London
Herrold, Wm. .....Sac City
Hager, A. F.....Avoca
Hammar, J. E. .....Jefferson
Hull, W. L. .....Logan
Hulling, C. C. .....Sioux City
Hills, H. H. .....Mt. Pleasant
Hadley, R. J. .....Grinnell
Hollen, S. E. & Son.....Mt. Ayr
Handley, E. E. .....Carroll
Hudson, Wm. .....Muscatine
Holton, Joshua .....Panora
Hopkirk, A. .....Lockridge
Hess, Henry .....McClelland
Hall, C. J. .....Shell Rock
Hartung, W. J. .....Maxwell
Hood & Baker .....Dunlap
Harrison, W. H .....Ainsworth
Heaton, A. H. .....Big Mound
Henry, Joseph .....Battle Creek
Harriff, Peter .....Lamoni
Hickey, T. A. .....Manning
Hutton, Alex. .....Yetter
Hughes, Wm. .....Conway
Hallock, C. C.....Mt. Hamill
Horton, Theo. .....Linden
Huntington, H. G. .....Onawa
Hudson, W. H. .....Lohrville
Holdridge, C. W. .....Wall Lake
Hyre, R. E, ...Knoxville
Hatcher, H. H. .....Essex
Husman & Harmon ....LaPorte City
Hubbard, J. A. .....Monticello
Hockett, G. W. .....Manning
Hoffman, H. F. .....Washta
Henderson, W. J. .....Central City
Henderson, E. E. .....Central City
Herkelman, Wm. .....Elmwood
Hansen, L. E. .....Cedar Falls
Harper, J. S. .....Deep River
Henderson John .....Panora
Hurlbert, Marshall .....Oakley
Herring, F H. .....Iowa City
Harris, E. D. .....Fontanelle
Hink, Henry Jr.....Grinnell
Halverson, H. A. .....Leon
Huff, C. W. .....Mondamin
Henss, W. K. .....Wayland
Huffman, Claude .....Scranton
Haight, Jas. F. .....Alta
Harding, R J. .....Macedonia
Helming, B. D. .....Waukon
Hartley & Luscomb .....Ida Grove
Hall, James .....Martinsburg
Hopper, S. L. .....Neola
Hovious, L P. .....Kent
Hess, E. A. .....Council Bluffs
Henderson, A .....Paullina
Hornsby, C. W. & H. V...Earlham
Habernicht, J. H. .....Clare
Harrison, Fred .....Prescott
Hoskinson, J. M. .....Milton
Heggem & Larson .....Slater
Huff, F. M. .....Afton
Herger, G. H. & Son.....Vinton
Hasty, Alvin C. .....Kalona
Humbert, Ernest .....Corning
Henrickson, Geo. & Henry..Hamlin
Heaton, Lewis .....Marcus

Hicks, A. J.....Manson
Hummer, Edwin .....Kalona
Hatch, J. T. .....Primghar
Hollen, H. J. .....Mt. Ayr
Herbert, C. .....Sutherland
Iiams, L. V. .....East Peru
Hansom, H. F. .....Olewin
Isaac, J. D. .....Red Oak
Hildreth, Edward .....Lohrville
Ihns, Fred .....Massillon
Idso, Alfred .....Alden
Irons, Chas. L. .....Kingsley
Isaac, T H. .....Red Oak
Isenbarger Bros. .....Battle Creek
Jamison, Wm. W. .....Grant
Jones, Phil .....Williamsburg
Jordan, Sam .....Moulton
Johnson, H. L. .....Ringstead
Jennings Bros. .....Janesville
Johnston, W A. .....Prairie City
Jones Bros. & Hughes .....Lenox
Joiner, C. L. .....Humboldt
Jordan, Sidney .....Monteith
Johnston Bros. & Newkirk.Brooklyn
Jay, J. C. .....Mt. Pleasant
Johnston, James .....Ontario
James, Edwin .....Jamestown
Jones, H. P. .....Manchester
Justice, John .....Ankeny
Johnson Bros. .....Dickens
Jones, S. A. .....Lohrville
Jenkins, F. M. .....Pomeroy
Jacques, W. I. .....Galva
Jansen, C. J. .....Meservey
Johnston, J. E. .....Hampton
Johnson, R. W. .....Orient
Johnston, W. H. .....Schaller
Kruse Bros. .....Goose Lake
Kearns, J. F. .....Washta
Kemish, J. W. .....Persia
Kopf, Geo. .....Farrar
Kean, Frank .....Mt. Pleasant
Keil, C. C. & Son .....Ladora
Kern, J. .....Traer
Kent, J. W. .....Auburn
King, A. J. .....Lake Park
Kuhns, E. M. .....Des Moines
Kirstein, W. H. .....Eagle Grove
Knutson, Geo. T. .....Alden
Kroeger, Wm .....Reinbeck
King, R. W. .....Albia
Kelly, J. S. .....Houghton
King, Geo. W. .....Schaller
Keil, F. A. .....Fayette
Kinkade, Frank .....Knierim
Krebill, S. S. .....Donellson
Koch, D. P. .....Ida Grove
Kelly, J. T. .....Pioneer
Kempf, M. M. .....Kalona
Kilpatrick, O. A. .....Harlan
Knudson, Chas. S. .....Industry
Krebs, John .....Riverside
Kiel, F. A. .....Fayette
Kilpatrick, W. F. .....Harlan
Kolash, John .....Prescott
Kibby, Willis .....Defiance
Lee, R. W .....Wick
Larson, Fred .....New Hampton
Lineweaver, H. W. ....So. English
List Bros. .....Grand Ville
Lynn, Walter A. ....Grundy Center
Loomis, Arthur .....Packwood
Lyman, J. N. .....Creston
Lundgren, Sanfred .....Marathon
Lage, J. H. .....Carroll
Lentz, A. & Son.....Pierson

Lawrence, L. C. .....Braddyville
Larson, O. S. .....Logan
Lien, O O. .....Roland
Leonard, J A. .....Collins
Link, T. J. .....Winterset
Lichty, D. G. .....Waterloo
Lein, A. A. .....Story City
Lineback, G. H. .....Cherokee
Lundt, Peter F. .....Linn Grove
Listebarger, J. F. .....Cedar Rapids
Leusch, Chas. A. .....Gladbrook
Lawson, James .....Coin
Leeds, A. W .....Cherokee
Lownes, R. W. .....Denison
Lupher, H. Y. .....Lorimor
Lynch, A. L. .....Mt. Ayr
Love, M. T. & J. A. .....Garner
Long, J. J. & Son .....Vinton
Lewis, Ed .....Crown
Lauer, Henry .....Eldorado
Lynn, Grant .....Spirit Lake
Law, Jas. .....Audubon
Laiple, C. G. .....Ockley
Landret, Finn .....Mt. Ayr
Lamar, Len L. .....Storm Lake
Lentz, J. F. .....Earlham
Livingood, Perry .....Castana
Longnecker, C. E. .....Maxwell
Littlejohn, F. M. .....Lakonta
Lunt Bros. .....Tainter
Litzel, John .....Sutherland
LeGrand, M. G. .....Clarinda
McCurley, Refis H....Columbus Jct.
Moore, H. M. .....Orient
McCune, C. A. .....Menlo
McCoid, J. C ....Mt. Pleasant
Maulsby, E. M. .....Redfield
Mapes, H. V. .....Winterset
Morrow, Taylor W. .....Woodbine
Morris, D. M. .....Whittier
McEenry, Gray & Co.....Casey
McCoy, C. B. .....Prairie City
McGinnis, Chas. V. .....Stuart
Munson, G A. .....Maxwell
Marts, B. C. .....Polk City
Mossman, A. L. .....Radcliffe
Mason, E. J.....Calamus
McDermott, C. W. .....Wiota
Morf, J. H. .....Fayette
McCarron, L. G. .....Maquoketa
Manifold, Geo. R. ....Shannon City
McCollough, Joel .....Donnelson
McClelland, Wm. W. .....Clarinda
McAninch Bros. .....Swea City
Myers, F. M .....Eldora
Michael, E. D. .....Selma
McClure, Alex .....Braddyville
McBride, O. E. & Son .....Reasnor
Moffit, J. S. & Son .....Prescott
McIlrath, J. L. .....Hartwick
Messenger, W. S. .....Keswick
McCurdy, A. .....Alta
Moore, C. .....Kellerton
Messer Bros. .....Grundy Center
Moore, C. P. .....Floyd
Matern, W F. .....Wesley
McCormick, J. J. .....Vail
Miles, C. R. .....Cenrtal City
Miller, M. M. .....Harlan
Merritt & Troxell .....eKellerton
Mathes, C. W. .....Bridgewaater
Madison, S. J. .....Nevinville
Murdock, W. L. .....Webster City
Marshall, Fred .....Union
Maxwell, T. C. .....Earlham
Mohler, D. C. .....Bedford

Maxwell, C A. .....Collins
McAllister, Bruce .....Blakesburg
McClure, W. D. .....Marshalltown
McDermott, J. W. .....Wiota
Mitts & Fritchen .....Ollie
McWilliams, W. H. .....Wall Lake
Miller, Geo. H. .....Chariton
Miller, Martin C. .....Amity
Miller, Wm. .....Malvern
Menzel, J. H. .....Hazleton
Moon, G. B. .....Manson
Moffat, A .....Davenport
Morgan, John H. .....Iowa Falls
Miller, R. S. .....Kellogg
Morehead, M. E. & Son..Blue Grass
Meyer, H. W. .....Manila
Meeks, W. B. .....Martelle
Montgomery, E. C. ....Mt. Pleasant
Moore, J. S. & Son .....Wadena
Myer, Ben .....Storm Lake
McNerney, J. B. .....Coin
Menefee, A. J. .....Adair
Moats, M. S. & Son..Missouri Valley
McNaul, J. J & Son .....Randall
Morrison, . A. .....Grinnell
Millgate, Wm. .....Newton
Mossman, O. L. .....Polk City
Myer, John E. .....Alta
Nauman, David .....West Liberty
Nash, Jas. M. .....Portsmouth
Newton, E. E. .....Truro
Niles, N. L. .....Ames
Nelson, Ed. .....Nora Springs
Nicholson, J. A. .....Noble
Norris, John .....Audubon
Newburn, John .....De Moines
Nelson Oliver .....Goldfield
Newton, O. A. .....Grundy Center
Nystrom, B. P. .....Ogden
Nichols, John F. .....Pierson
Nichols, H. C. .....West Liberty
Newman, Albert T.....Sibley
Neil, C. J. .....Bismark
Nelson, John .....Meriden
Norwood, John E. .....Whiting
Norris, E. C. .....Cedar
Osborn, O. .....Maxwell
Osborn, O. E. .....Weston
Overholser, L. L. .....Diagonal
Owens, R E. .....Williamsburg
Olson O. J. .....Harlan
Olson, A. R. .....Woodward
Olhausen, Sam .....Sutherland
Oxley, W. R. .....Maxwell
Olson, Martin .....Hawarden
Ogan, H. W. ..|.....Marshalltown
Orndorff, W. C. .....New London
Owen, L. J. .....Rockwell City
Orr, Albert H. .....Lorimor
Orr, A. W. H .....Lorimor
Osburn, Wm. & Son .....Bedford
Olson, O. A. .....Madrid
Parks, P. C. .....Runnells
Parker, J. G. .....Harlan
Peterson, Malcolm .....Pomeroy
Panghorn, Guy .....Bagley
Purviance, P. .....Shannon City
Prather, Wm. J. .....Russell
Purdy, G. H .....Mason City
Pecks, Henry .....Lemars
Pittman, J. W .....Lohrville
Poller, W. A. .....Pocahontas
Pullman. Geo. P. .....Sidney
Parks, H. .....La Porte City
Possehl, F. J. M. .....Monona
Prestin, Louis .....Kiron

LIST OF MEMBERS.

Pleak, D. S. .....Oakland
Pollock, D. J. .....Thayer
Pfeil, S. C. .....Monticello
Prouty, C. L. .....Council Bluffs
Patterson & Mitchell ....Lake City
Peas & Pinck .....Colfax
Patton, J. W. & J. Vernon ..Olin
Paul, G. E. .....Haverhill
Putnam, H. L. & Son .....Gibson
Peffer, A. E. .....Battle Creek
Peterson, L. C. .....Stanton
Pickett, R. .....Norway
Pierson, O. T. .....Stanton
Prusia, E. C. .....Odebolt
Powell, J. E. .....Milton
Pfander, Harry .....Clarinda
Prindle, A. H. .....Oakville
Pittman, Wm. D. .....Lake City
Patten, C. L. .....Springville
Peterson, P. A. .....Earling
Plattenberg, R. C. .....Mt. Vernon
Peterson, F. W. .....Logan
Perry, O. V. .....Riceville
Poston, R. C. .....Corydon
J. R. Renner .....Gilman
Read, H. R. & Son .....Avoca
Ritcha, W. M. .....Bronson
Rasmussen, C. A. .....Harlan
Rodenbaugh, W. H. .....Macedonia
Robinson, Geo. A. .....Prescott
Robertson, I. E. .....Ottawa
Roof, Guy .....Cedar
Reynolds, A. A. .....Manson
Robison, F. .....Brooks
Roghair, E. J. .....Orange City
Rude, Ole A. .....Moorehead
Reed, C. W. & Wm. ....Rose Hill
Rickey, W. C. .....Thornburg
Reece, P. W. .....Ledyard
Roberts, L. H. & Son .....Paton
Reynolds, J. W. .....Earling
Reisser, C. H. .....Sanborn
Roghair, J. .....Orange City
Rinker, G. J. .....Ogden
Robinson, W. H. .....Waverly
Rood Bros. .....Lake Park
Roby, W. E. .....Truro
Rankin, W. A. .....Carson
Russell, J. A. .....Corning
Rust, W. D. .....Newell
Richardson, B. F. .....Dubuque
Remington & Sons, D. M..Mondamin
Rowley, W. G. .....Cedar Rapids
Ryan, E. B. .....Neola
Roberts, Joe N. .....Grant
Rickey, C. C. .....Columbus Jct.
Reynolds, C. B. .....Doon
Russell, J. T. .....Kent
Ruddell, J. I. .....Corydon
Reece, J. O. .....Eldora
Rickleton, A. .....Red Oak
Robinson, J W. .....Ryan
Ruch, E. G. .....Pierson
Rosdale, Oliver .....LeGrand
Reno & Mackland ....Council Bluffs
Ross, D. D. .....Klemme
Romey, G. A. .....Melvine
Rogers, Jas. W. .....Carlisle
Robertson, George C. .....Akron
Strain, A. V. .....West Liberty
Stoltz, John .....Woodbine
Skinner, R. .....Union
Smith, E. M. .....Nevada
Southal, Will M. .....Irwin
Smith, J. E. .....Marshalltown
Snethen, J. S. .....Davis City
Stevens, A. A. .....Kellerton
Skillen, Henry .....Green
Skinner, Emery .....Adel
Sime, Olaf J. .....Scarville
Stewart, J. G. Jr. ....West Chester
Schmidt, Jurgen .....Everly
Spink, J. C. .....Kingsley
Schmidt, John A. .....Rock Valley
Seaman, Chas .....Scranton
Schreiber, E. C. & Son....Glidden
Smith, C. O. .....Winthrop
Stout, W. F. .....Delta
Schlensig, Chas. J. .....Dunlap
Shirk, I. N. .....Grundy Center
Samuelson, B. A. .....Kiron
Schoenenberger, John & Sons .....
..... East Peru
Sowerwine, C. E. .....Victor
Sulgrove, E .....Bridgewater
Shafer, B. A. .....Dayton
Shippey, E. E. .....Minkler
Short, J. J. & Son ....Sutherland
Snyder, Charles .....Atlantic
Smalley, N. W. .....Blockton
Scholes, W. W. .....Onawa
Shoemaker, L. G. .....Bronson
Skillen, R. M. .....Greene
Smith, J. E .....Victor
Snyder, L. D. A. .....Manchester
Spiers, Geo. W. .....Hedrick
Swale, C. J. .....Sumner
Stewart, C. W. .....Clive
Summers, Grant .....Malvern
Stolt, S. S. .....Kiron
Stevenson, Oscar .....Quimby
Schneckloth, Gus .....Davenport
Stribling, J. W. & Son ...Earlham
Struthers, G. J. .....West Bend
Sheldon Bros. .....Shannon City
Shepard, J. B. .....Muscatine
Shepard, J. B. .....Dunlap
Schott, C. A. .....Pocahontas
Summers, I. M. .....Farnhamville
Schwery, T. .....Earling
Smith, Rufus R. .....Siam
Sitler, H. G. .....Newton
Spear, J. J. .....Stanwood
Sexsmith, H. A. .....Greenfield
Sells, W. M. & Son .....Indianola
Smith, H. L. .....Ralston
Schowalter, J. P. .....Wayland
Sheller & Sons .....Eldora
Stuart, L. B. .....Monmouth
Sherwood, H. A. .....Hartwick
Sundell, A. T. .....Paton
Swanson, S. W. .....Stanton
Strong, F. A. .....Orient
Sievers, John D. .....Denison
Spiers, John C. .....Hedrick
Skinner, Jos. & Son .....Bedford
Shepard, L. C. .....Manning
Smith, W. L. .....Avoca
Schroeder, John .....Sutherland
Shores, B. B. .....Janesville
Summers, R. B. .....Malvern
Summers, G. A. .....Farnhamville
Smith, F. M. .....Panama
Spiker, E. G. .....Chariton
Sanford, Geo. H. .....Kanawa
Shaffer, C. A. .....Corning
Strayer, C. L. .....Ocheyedan
Streeter, G. J. .....Lake City
Stolt, E. A. .....Leeds
Sundberg, Sam .....Madrid
Shorter, L. E. .....Shell Rock
Sawyer, Gordon A. .....Madrid

Staples, W. A. .....Lake City
Sellon, A. R. & Son .....Osceola
Spencer, Ralph H. .....Kingsley
Thomas, W. H. .....Sewal
Twedt, M. T. & Son ....Le Grand
Taggart, E. A. .....Audubon
Taylor, W. J. S. .....Humeston
Teale, J. S. .....Lamoni
Thompson, J. U. .....Polk City
Thornburg, L. A. .....Perry
Timmons, C. F. .....Pacific Jct.
Triplett, Jas. T. .....Neola
Torrey, Henry .....Millivle
Turner, J. B. .....Anita
Thompson, F. S. .....Algona
Thompson, Peter H. .....Le Grand
Terry, R. M. & I. E.....Little Sioux
Toomer, Frank .....Earley
Turner, Ira L. .....Oakland
Travis, W. F. .....Mt. Vernon
Tupper, John .....Woodbine
Triplett, James.....McClelland
Thornburg, C. O. .....Pleasantville
Tyler, O. J. .....Logan
Tyrrell, G. P. &. Son..Oxford Mills
Todd, W. H. .....Manchester
Torpy, Henry .....Manning
Thompson,Geo. P. .....Fonda
Tompkins, Clark .....Imogene
Tuller & Son, Geo. H.....Ottumwa
Tillman, O. P. & Sons....Spaulding
Thompson, John .....Lake City
Tigges, W. F. .....Peterson
Taylor, F. S. .....Wellman
Troy, J. W. Bros. .....Rose Hill
Thornburg, O. E. .....Perry
Tweed, R. G. .....LeGrand
Tennis & Co., C. .....Climbing Hill
Tupper, W. N. .....Woodbine
Ulum, Sherman .....Maxwell
Vandewater, E. W. .....Orient
Voight, Fred .....Granville
Veenker, R. C. .....George
Veak, C. E. .....Essex
Voge, August N. .....Portsmouth
Vosika, J. J. .....Pocahontas
Vokt, A. J. .....Adair
Wehr, J. E. .....Portsmouth
West, O. S. .....Paulinna
Westcott, Emory .....Iowa City
Weber, F. G. .....Ollie
Williams, J. .....Marcus
Wood, E. R. .....Jefferson
Weighton & Ashby .....Audubon
Wentworth, E. G. .....Centerville
Winsor, E. C. .....Laurens
Walrod, W. D. .....Welton
Walker, Lester .....Rhodes
White, Grant .....Afton
Wilson, Jas. A. .....Mt. Pleasant
Wellendorf, John .....Algona
White, T. D. .....West Branch
Woodlands, W. J. Sr.....Hamburg
Watkins, S. H .....Libertyville
White, Geo. T .....Dallas Center
Wilcox, Philo .....Early
Welch, S. I. .....Cherokee
Waltmeyer Bros. .....Melbourne
Wilkin, John .....Correctionville
Ward, J. T. .....Arlington
Willey, W. L. .....Menlo
Wheeler, N. J. .....Alden
Wiley, W. O. .....Lamoni
Wilson, D. R. .....Stuart
Wingerd, A. B .....Kingsley
West, C. M. .....Shenendoah
Willey, W. L. .....Redding
Walkinshaw, Wm. .....Griswold
Wilson, I. J. .....West Branch
Warwey, Frank .....Mt. Pleasant
Wiese, E. F. .....Berlin
Wiand, H. F. .....Blakesburg
Wheeler, N. J. .....Mt. Pleasant
Wall, Geo. E. .....Cherokee
Weaver, H. O. .....Wapello
Wright, Ross S. .....Mt Pleasant
Welch, I. C. .....Bedford
Weatherhead, R. F. .....Tabor
Winslow, J. G. .....Neola
Woods, L L. .....Grinnell
Weil, T. H. .....Blairstown
Woltersdorf, H. L. .....Hartley
Waldo, R. .....Harlan
Wallace, Henry & Sons..Des Moines
White Bros. & Co. .....Perry
Walker Bros. .....Rome
Wickes, W. C. .....Manila
Watson Bros. .....Creston
Wallace Bros. .....La Porte City
Wilhelm, H. N. ....Grundy Center
Wendt, W. J. .....Marcus
Wilson, W J. .....Miles
Wellman Bros. .....Neola
West, Roy .....Bondurant
Wensel, Ed. L. .....Melbourne
Williams, W. C. .....Ida Grove
Wilkins, N. J. .....Lake City
Woody, O. N. .....Newton
Woodlawn, W. J. Jr. ....Hamburg
Widdle, R. .....Genoa
Wilkinson, C. A. .....Mapleton
Walden. C. E. .....Washta
Wells, F. T. .....Bristow
Williams, L. D. .....Moscow
Young, C. F. .....Bloomfield
Yustin, Joseph .....Corning
Zahrndt, L. D. .....Edgewood
Zilm, Henry J. .....State Center

KANSAS

Applegate, J. W. .....Plainview
Adams, Harry S. .....Wichita
Albertson, M. W.....Blue Mound
Ashby, J. .....Girard
Anderson, T. M. .....Oberlin
Aitken, A. L. .....Parsons
Aitkin, Jas. & Sons .....Severy
Allsion, B. A. .....McPherson
Albrecht, Philip .....Athol
Avery, G. E. .....Riley
Alfred, S. W. .....Sharon
Anderson, Emery .....McPherson
Ashbaugh, Jas. A. .....Lebanon
Adams, R. B .....Thayer
Anderson, C. O .....Manhattan
Bartley, A. H. .....Powhattan
Beavers, Clarence .....Home City
Beck, C. A. .....Ft. Scott
Blank, A. .....Oxford
Burger, J. J. & Son .....Reserve
Baker, Alvin F. .....Baldwin
Boyle, L. E. .....Lindsey
Bancroft, D. O. .....Downs
Beaver, M. .....Washington
Brent, Geo. L. .....Leon
Bussler, G. M .....Clayton
Butterfield, J. W. .....Mulvane
Brewer, M. & Son .....Mt. Hope
Blocher, Peter .....Richland
Baughman, H. .....Burrton
Bush, H. C. .....Garden City
Bachman, W. R. .....Protection

LIST OF MEMBERS.

Braddy, J. S. .....Axtell
Brown, W. E. & Sons...Cambridge
Bond, Alfred .....Robinson
Burke, C. H. .....Salina
Benfer, E. L. M. .....Leona
Benford, L. T. .....Fredonia
Baker, J. J. .....Elk City
Boston, Samuel .....Smith Center
Brumitt, Dan .....Codell
Burt, H. .....Haddam
Cowee, E. S. .....Scranton
Cadwell, Geo. E. .....Winfield
Chapin, Grant .....Green
Creager, C. C. .....La Cygne
Colman, G. H.....Elk City
Cook, James L. .....Marysville
Crotts, S. M. .....Partridge
Campbell, Will .....Clyde
Chessheir, J. M.....Peabody
Chas. G. Carothers ..... Peabody
Clark, C. H. .....Colony
Clark, I. E. .....Walnut
Coate, H. A. .....Miltonvale
Carter, Leon .....Asherville
Carlisle, J .A. .....Nashville
Colwell, Geo. W. .....Willis
Compton, H. D. .....Anness
Conrad Bros. .....Gaylord
Chandler, J. F. .....Frankfort
Crow, W. R. .....Hutchinson
Churchman, J. E. .....Westphalia
Clowe, Francis M. .....Circleville
Coppins, H. A. J. .....Potwin
Dukin, Wh. .....Independence
Davis, B. F. .....Moline
Derry, John T. .....Emmett
Davis, J. B. .....Fairview
Dorr, Chas. .....Osage City
Davis, E. S. .....Meriden
Drake, H. H. .....Frankfort
Dorr, A. G.....Osage City
Dodd, P. L. .....Esbon
Drybread, Frank .....Elk City
Drybread, Samuel .....Elk City
Donley, C. W. .....Wellington
Danford, E. F. & Sons..Hutchinson
Ebert, J. R. .....Caldwell
Ellsworth, J. O. .....Formosa
Eastman, R. J. .....Lawrence
Erickson, E. H. .....Olsburg
Eby, George .....Howard
Estes, Geo. ....Terryton
Elliott, C. M. .....Concordia
Fleming, T. M. .....Fontana
Ensor, J. F. .....Olanthe
Finch, Bert .....Prairie View
Ford, Fred C. .....Blaine
Fitch, T. R. .....Randall
Fitzgerald, J. E. .....Jamestown
Fisher, H. E. .....Danville
Franklin, W. E. .....Sabetha
Folz, J. & Son .....Marysville
Fuller, N. J. .....Garnett
Fitch, W. T. .....Minneapolis
Force, W. E. .....Blaine
Fuller, J. B. .....Alden
Galt, Chas. A. .....Mound City
Gideon, Mora E. .....St. Clare
Geyer, J. H. ....Cottonwood Falls
Gingrich, H. R. .....Wellsville
Georigia, Frank .....Mankato
Garrett, W. F. & Son.....Portis
Gingrich, Arthur .....Wellsville
Gaston, V. L. .....Malvern
Green, W. R. .....Lawrence
Gillespie, F. W. .....Burrton
Gleason, A. D. .....Columbus
Gates, Bailey .....Athol
Graham, Arch .....Winfield
Godrich, J. S. .....Delivale
Gibson, C. D. .....Morehead
Gideon, N. E. .....Havensville
Getz, J. W. .....Freeport
Goodman, R. W. .....St. John
Goethe, T. E. .....Leonardville
Hoover, W. C. .....Wichita
Harrington, H. M. .....Clearwater
Hall, M. B. .....Bellaire
Hamm, M. G. .....Holton
Hatch Bros. .....Gridley
Haley, Jas. B. .....Hope
Hands, S. A. .....Thayer
Hess, Henry F. .....Huron
Heisler, H F. .....St. Marys
Hunt, John O. .....Marysville
Humphrey, J. S. .....Pratt
Hammond, Geo. M. ....Manchester
Hopkins, C. V. .....Kenneth
Hearn, P.....Bonner Springs
Howe, J. U. .....Wichita
Hague, H. H. & Sons .....Newton
Heiedbrecht, O. G. .....Inman
Hagood, J. H. .....Haskell
Huston, W. R. .....Americus
Hodgson, W. M. & Son..Jamestown
Hostetler, W. A. .....Blue Rapids
Harding Bros. .....Richland
Hahn, Burton .....Norton
Heidrick, F. S. .....Madison
Irvin, W. E. .....Bloomington
Jones, O. A. .....Mankato
Johnson, H. G. .....Castleton
Johnson, T. F. .....Garneld
Jones, J. W. .....Cherokee
James, A. J. .....Lenexa
Jones, Chas. .....Belleville
Janssen, Leo .....Erie
Johnson, Ray .....Horton
Johnson, J. N. .....Esbon
Jolnes, J. E. .....Cyde
Jones, J W. & Co.....Concordia
Johnston, J. B. .....Pittsburg
Koenig, Louis .....Solomon
Keesecker, Glenn F. ....Washington
Kinney, F. E. .....Okteo
Knaus, Wm. .....Roper
Keller, L. A. .....Toronto
Kilbourn, H. B. .....Sterling
Kerr, Geo. .....Sabetha
Knight, Chas. D. .....Oketo
Knight, D. B. .....Oketo
Kansas State Agri. College .....
..... Manhattan
Kretzemier, L. E. .....Clay Center
Kelley, E. E. .....Corbin
Lane, . F. .....Burr Oak
Lathrom, W. H. .....Waverly
Larson, Peter .....Lindsborg
Lambert, Perry H. .....Hiawatha
Larrowe, T. S. .....Miltonvale
Leach, J. C .....Carbondale
Lloyd, Ira E. .....Ellsworth
Lukens Bros. .....North Topeka
Loomis, A. T. .....Rexford
Loper, G. L. .....Norcatur
Lant, E. F. ....Parsons
Logan, James .....Onaga
Lear, E. B. .....Stafford
Logan, J. V. .....Oberlin
Logan, J. D. .....Beloit
Larson, Martin .....Lenora
Lynch, A. J. .....Penalosa

LIST OF MEMBERS.

Marshall, R. B. .....Willard
Metzinger, Henry .....Caldwell
McDowell, F. G. .....Corning
Marshall Bros. .....Burden
Martin, R. D. .....Eureka
Mitchell Bros. .....Buxton
Madden, E. F. .....Hays
Mather, R. E. .....Centralia
Mull, A. B. .....Carlyle
Means, Clark .....Wichita
McDiarmid, J. P. .....Elk Falls
Monasmith, W. E. .....Formosa
Mason, L. D. .....Kiowa
Mangold, J. L. .....Meriden
Morgan, E. R. .....Blue Rapids
Martinson, O. E. .....Wichita
McBride, W. T. .....Parker
McClelland, F. L. .....Berryton
Miller, Fred J. .....Wakefield
Miller, J. J. .....Junction City
McKellar, D. P. .....Jamestown
Mellenbruch, W. B. .....Fairview
Myers, E. M. .....Burr Oak
Myers, C. R. .....Udall
Mellenbruch, John H. .....Morrell
Merritt, Chas. H. .....Wakefield
McFadden, G. C. ....Hulls Summitt
Mean, M. C. .....Derby
Newcomb, Geo. .....Morrowville
Norton, R. F., 500 E. Broadway,
.....Newton
McConnell, J. B. .....Hiawatha
Mathews, A. .....Lyons
Newland, C. G. .....Baileyville
Nelson, P. I. .....Bridgeport
Nordstrom, Ola .....Clay Center
Norcross, John .....Ellis
Newman, F. C. .....Emporia
Newton Bros. .....Whiting
Norris, D. W. ..... Morrowville
Nicholson, W. H .....Springhill
Pratt, C. E. .....Frankfort
Porter, B. F. .....Mayfield
Plummer, R. F. .....Wellington
Pagett, P. H. .....Beloit
Peffley, Z. & Son.....Eldorado
Pierce, R. B. .....Haddam
Parks, W. C. .....Ottawa
Ramaker, G. H. .....Prairie View
Raisner, C F. .....Pittsburg
Rose, C. B. .....Mankato
Rebstock, J. M. .....Newton
Rozell, Eb. .....Ottawa
Roberts, John .....Troy
Ray, Walter .....Lewis
Ready, J. M & Son.....Wellington
Ruthrauff M. O. & Son,..So. Haven
Rule, W .O. & Sons.....Ottawa
Reid, J. W.| & Son.....Portis
Rockwood & Co. ..Cottonwood Falls
Rodkey, G C. .....Blue Rapids
Rymph, James D. .....Harper
Rinehart & Slagel ....Smith Center
Reust, Joseph H. .....Frankfort
Ross, John E. .....Ozawkie
Russell, A. D. .....Mulvane
Rathbun & Rathbun .....Down
Reedy, Sherman .....Hanover
Reisner, J. H. .....Atchinson
Riley Bros. .....Farmington
Shepherd, J. D. .....Farmington
Steinmeyer, H. W. .....Volland
Seigrist, F L. & Co.....Beloit
Stodder, J. F. .....Burden
Stewart .C. H. .....Hollis
Sturdy, E. .....Bradford
Scott, T. W. .....Hepler
Sollenbarger, R. S. .....Woodston
Storm, Chas. .....Fairview
Shrader, A. H. .....Cedarvale
Strong, J. C. .....Moran
Scott, H A. .....Cunningham
Stainbrook, J. F. .....La Cygne
Stambach, Geo. W. .....Spaugle
Skalak, W. F. .....Rossalie
Shrader, F. E.....Grenola
Schwarz, Phil .....Onaga
Sites, Geo. .....Wichita
Shrader, Mr. and Mrs. Henry.....
..... Wauneta
Smith, Clyde .....Clay Center
Snively, Geo. B. .....Hope
Stephenson Bros. .....Elk City
Shoemaker, J W. .....Narka
Sawyer, N. B. .....Cherryvale
Small, J. H. .....Summerfied
Stephens, M. L. & Son.....Elk City
Schwanke, W. E. .....Alma
Skadden, A. B. .....Frankfort
Schecher, Theo. M. .....Willis
Stith, Chas. .....Eureka
Stanfield, H. C. .....Buffalo
Samuelson Bros. .....Manhattan
Stampert & Morganfield ....Ogden
Staadt, J. F. .....Ottawa
Simpson, Emmett W. .....Canton
Stewart, R. O. .....Alden
Steinmetz, J S. .....Alden
Schuck, J. W. .....Esbon
Shearer, W. S. .....Cawker City
Taylor, John W. ....Edwardsville
Stambach, Geo. W. .....Wichita
Strong, Walter J. .....Moran
Snyder, John D. .....Winfield
Spel'man, L. T. .....Paola
Trott, C. C. ... .Abilene
Tucker, Geo. E. .....Eureka
Tuttle, S. T. .....Wichita
Teagarden, T. P. .....Wayne
Taylor, John W. ....Edwardsville
Thompson Bros. .....Garrison
Tyson Bros. .....Circleville
Thomas Fruit Farm Co....Wichita
Thomas, Chester .....Waterville
Taylor, C. W. .....Enterprise
Tunison, E. S. .....Wheaton
Underwood, G. W. ....Valley Center
Vale, Howard L. .....Oberlin
Vrooman, L. L. .....Topeka
Vick, W. L. .....Junction City
Wagner, W. F. .....Concordia
Whiting, Ira E. .....Frankfort
Whitney, W. C. .....Agra
Wendland, H. W. .....Olpe
Wiley, Geo. G & Son...So. Haven
Wertman, G. .....Washington
Westhafer, R. D. .....Phillipsburg
Williams, J. M. .....Frankfort
Watkins, J. A. .....Garnett
Whitcher, W. G. .....Quenemo
White, J. S. & Sons.....Topeka
White Bros. .....Buffalo
Ward, W. A. .....Minneapolis
Williams, M. B. .....Wynona
Wible, Hugh M. .....Hazelton
Wreath, L. G. .....Manhattan
Wesley, M .....Bancroft
Ward Bros. .....Republic
Williamson, W. H. .....Raymond
Williamson, R. C. ....Edwardsville
Whitney, E. V. .....Lafontaine
Wright, John .....Greenleaf

Wertzberger, Seb .....Alma
Wright, A. J. .....Latham
Worley, J. M. .....Eldorado
Welch, B. N. .....Waterville
Watkinson, Thos. .....Garnett
Williams, J. L. .....Womer
Wood, W. A. .....Elmdale
Washburn, G. W. ....Westmoreland
Wilkeson, S. O. .....Gypsum
Wilson, O. N. .....Silver Lake
Young, E. L. .....Baneyville
Young, S. H. .....Phillipsburg
Ziegler, E. F. .....LaHarpe

KENTUCKY.

Kice, M. S. .....Louisville
Lewman, J. B. .....Louisville
Downing, C. T. .....Lexington
Wheeler, Chas. C. .....Buechel
Bagby, E. R. .....Bowling Green
Bedford, Matt H. .....Winchester
Chilton, J. .....Campbellsburg
Bronaugh, R. H. ...Crab Orchard
Davis, Horace N. .....Leighton
Hogan, Frank G. .....O'Bannon
Holcomb, S. A. .....Franklin
Thompson, A. V. .....Louisville
Downing, J. M. .....Lexington
Morgan, J. H. .....Buechel
Willis, J. B. .....Crab Orchard
Kalfus, Jas. S. .....Worthington
Pendleton, P. B. .....Hopkinsville
Wessinger, Harry .....Shelbyville
Wilson, Albert .....Bethel

LOUISIANA.

Milliken, F. M. .....Crowley
Stone, J. B. .....Stone

MAINE.

Nash, L. W. .....West Kennebunk

MARYLAND.

Shorb, G W. .....Utica Mills
Ensor, Samuel A. ....New Windsor

MISSOURI.

Abell, S. H. .....King City
Amick Bros. .....Boonesboro
Addy, W. L. & Sons .....Parnell
Allison, Samuel .....Shelbyville
Azeltine, J. W. .....Blockow
Ballinger, Will .....Richmond
Burk & Grose .....Harrisonville
Banks, S. G. ....Eldorado Springs
Bondurant, J. E. ....Gilman City
Brooke, A. L. .....King City
Beauchamp, J. W. .....Bethany
Brown, R. H. .....Harrisonville
Bishop, W. F. .....Hawk Point
Blakemore & Shaw.....Harrisburg
Buckingham, A. C. .....Jamesport
Bowman, F. L. .....Kingston
Beatie & Sayers, Drs..Rogersville
Bostick, Geo. M. .....Kahoka
Brown, W. G. .....Triplett
Beamer, D. A. .....Lamar
Boyd, J. Jay .....Reeds
Bowen, Grant .....Dawn
Burnap, F. P.....Kansas City
Buchanan Stock Farm ....Sedalia
Bigler, F. E .....Amsterdam
Browning, Duff .....New Hampton
Buckner, J. F. .....Auxvasse
Bridge, Sam .....Ridgeway
Baldwin, E. Y. .....Campbell
Brockman, A. C. .....Centralia
Bush, G. V. .....Marshall
Bonnewitz, Gerald L. .....Lookout
Beaman, D. H. .....Lamar
Riggs, J. Guy .....New London
Cheatham & Smith ....Warrensburg
Condron, J. L. .....Dawn
Carter, C. L. .....Cabool
Crockett, J P. .....Blackwater
Croswhite, W. W. & J. P...Centralia
Carel, J. .....Liberty
Constant, J. J. .....Liberty
Constant, W. .....Grant City
Clevenger, H. L. .....Hamilton
Cotton, W. S. .....Sedalia
Campbell, E. L. .....Saline
Campbell, F W. .....Marshall
Cravens, W. C. .....Fayetteville
Cooper, Robt. .....Harris
Chancellor, B. M.....Franklin
Culver Bros. .....Barnard
Clayton, R. S. .....Bethany
Clark, C. M. .....Montrose
Cunningham, J. M. & Son.Fairfax
Campbell, E. B. .....Kirksville
Cochran, Perry .....Fillmode
Cole, A. T. .....Kansas City
Deerwester, Alva .....Butler
Davis, I. G .....Cowgill
Don Carlos, Robt. .....Liberty
Dulaney, W. R. .....Centerview
Ditmars, C. G. & Co.....Turney
Davis, J. H. .....Chillicothe
Davis, G. E. .....New Boston
Dowling, W. H. .....Hopkins
Dunkin, I. M. .....Madison
Davis, A. M. & Son .....Glenwood
Evans, S. M. .....Hale
Ewing, G. G. .....Nevada
Edwards, C E. .....Eureka
Eads, J. D. & Son ..Warrensburg
Eisenhowser, D. H. .....Bosworth
Eger, Herman .....Buffalo
Frazer, C. E. .....Polo
Forsythe, John .....Bosworth
Fagin, C. B. .....Lathrop
Fisher, L. D. .....King City
Folgate, Chauncey .....Stanberry
Ferguson, W. J. .....Sedalia
Fox, A. L. .....Odessa
Filson, F. M .....Cameron
Flack, Ed. .....Westboro
Fell, J. C. .....Hawkins
Fahrman, Ed. .....Oregon
Fey, G. W. .....Grant City
Finch, W. F. .....Lamar
Gergory, Annie L. .....Albany
Gallatin, J. C. .....Chillicothe
Gainer, H. N. .....St. Louis
Giblin, F. J. .....Vail
Green, J. H. .....Wyaconda
Graves, W. W. .....Butler
Gibson, James .....Allendale
Griggs, L. L .....Lowry City
Gramley, C E. .....Bosworth
Gordon, A. B. .....Tarkio
Groves, S. C. .....Mexico
Grigsby, J. M. .....Holliday
Garner, C. E. & Son.....Butler
Galbrath, L. E. .....Graham
Genoway, P. E. .....Frederickston
Hawkins, J. Wm. .....Hawkins
Harris, S. W. .....Leeton
Hartman, H. F. .....Marshfield
Howell, A. A & G. A. .....Paris
Howell, M. I. & Son.....Nevada
Heisserer, T. S. .....Oran

LIST OF MEMBERS.

Heffernan, F. S. .....Springfield
Hull, D. W. & Son .....Maryville
Hartman, Wm. .....Marshfield
Hill, Ellis .....New Hampton
Harned, B. W. .....Beaman
Haseltine, L. K. & S. C..Springfield
Hurt, E. H & Son.....Clifton Hill
Holmes, R. A. .....Mexico
Harman, Grant .....Maysville
Hill, B. H. .....Maysville
Harriman, W. P. & Son..Pilot Grove
Harkreader, Jno. T. .....Bronaugh
Hopkins, E. F. & Son ....Ridgeway
Hutchinson, W. T. .....Cleveland
Harris, Ralph .....Kansas City
Ingrom, Willard .....Clearmont
Johnson, W. H .....Spickard
Jackson, J. Hinton .....Nevada
Jones, Wm. W. .....Jocksonville
Jones, W. T. .....Independence
Jonagan, E. C. .....Albany
Jones, F. B. .....Stotts City
King Bros. ..... Sweet Springs
Kennedy, W. R. .....Cowgill
Kirkpatrick, T. E. .....Merwin
Kolinsburg, Aug C. .....Drexel
Kennedy, H. N. .....Cogwill
Kenison, A. M. .....Hagers Grove
Kimmons, O. B. .....Pickering
Kemp, A. H. .....Beaman
Keith, W. F. .....Sturgeon
Klink, J. B. & Sons.....Huntsville
Kirschner, C. H. .....Kansas City
Kiple, Jesse J. .....Kingston
Lyons, H. C .....Rich Hill
Leisman, F. P. .....Watson
Lawrence, L. C. .....Hopkins
Lloyd, Ira E. .....Ellsworth
Lott, James E. .....Smithsville
Lynch, J. B. .....Independence
Leach, G. P. .....Oregon
Lamb, H. F. & Sons.....Cairo
Liter, L. A. .....Frankford
McDonald, W. D .....Quittman
McFarland, Byron .....Monroe City
Murphy, R. W. .....Dearborn
Mustain, W. A. .....Pickering
McNeal, Allen .....Graham
Manion, B. F. .....Worth
McMasters, J. A. .....Hopkins
McKee, Peter .....Knox City
Monk, J. C. .....Ridgeway
McVicker, J. H. .....Creighton
McCray, Frank C. .....Cowgill
Mason, Chas. J. .....VanDuser
M. I. Howell & Son .....Nevada
Melton, Ellis .....New Hampton
Miller, Wm. H .....Cameron
Murphy, S. R. .....Savannah
Mosher, Geo. F.....Greenwood
Miller, John A. .....Palmyra
Marrs, W. E. .....Albany
McFarland Bros. .....Sedalia
Maupin & Applegate .....Lentner
McMurry, Geo. M. .....Maryville
Michael Bros. .....Houstonia
Nash, T. G. .....Pickering
Nelson Bros .....Bunceton
Nash, John .....Sheridan
Neely, Ed .....Lathrop
Newell, J P .....Carthage
Overton, John G .....Trenton
Orr, A W. .....Mt Vernon
Powell & Rudy .....Smithton
Park, J. H. .....Butler
Powers, J. G. .....Blackwater
Prowell, Wm .....Sturgeon
Patrick, J. W. .....Paris
Patterson, W. H. .....Maitland
Pearsons, E. S. .....Keytesville
Pile, I. O. .....Mercer
Parker, J. M. .....Rayville
Porter, S M. .....Mercer
Quinn, J. A. .....Shelbina
Ripley, J. N. & Son.....Graham
Rudy, Wm. .....Tipton
Redding, Mason .....Finey
Richards, S. G. .....Sturgeon
Ray, Forest .....Sheridan
Russell, A. F. .....Savannah
Rankin, John A. .....Tarkio
Russell, J. B. .....Savannah
Rogers, Robt. .....Fulton
Requa, Geo. N. .....Butler
Snethen, J. S. .....Andover
Stites, H. L. .....Piot Grove
Strader, L. M. .....Maryville
Stocker, J. T. .....Roanoke
Shannon, Geo. E. .....Bolckow
Stevenson, J. D. .....New Hampton
Sneed, Harry .....Smithton
Smith, H. W. .....Chillicothe
Shewey, G. D .....Trimble
Shirky, J. H. .....Rockingham
Sweany Bros. .....Kidder
Starr, James H. & Son ....Centralia
Smith, W. O. .....Thompson
Schnelle, Wm. H. .....Lemonville
Simerly, Oscar W. .....Fillmore
Snoddy, R. M. .....Armstrong
Stimson, Frank J. .....Sheridan
Stinson, J. H. .....Cameron
Smith, J E. .....Granger
Spencer, L. L. .....Laddonia
Sheely & Clatterbuck.New Bloomfield
Thornton, S. Y. .....Blackwater
Tucker, J. Roy .....Fulton
Stewart, W. R. .....Jamesport
Thurmond, B. B. & Bro..Auxvasse
Turner, W. R. .....Shelbyville
Thompson, O. N. .....Lock Springs
Thomson, R. H. .....Holliday
Thompson, J. W. .....Jamesport
Thompson, Wm. R. .....Laddonia
Taylor, H. H. .....Sedalia
Tague, W. L. .....Lock Springs
Thompson, P. Wyman .....Ketchum
Turner, E L. & H. J. ....Emden
Terhune, H. B. .....Forest City
Thompson, J. E. .....Butler
Vail, Arthur .....Hume
VanBuren, J. F. .....Pickering
VanCleave, J. C. .....Stanberry
Vivian, J. M. .....Bosworth
Vitt, Peter .....Salisbury
Waldron, Geo. W. .....Humansville
Wall, E. E. & Sons.....Leeton
Walker, M. W & Sons..Malta Bend
Weller, J. E. .....Faucet
Wright, C. A. .....Rosendale
Weaver, G. B. .....Harrisonville
Williams, J. M. .....Fordland
Watson, W. J. .....Jamesport
Whisler, C. O. .....Ridgeway
Williams, Thos. L. .....Dawn
Witner, Obe .....Joplin
Woollen, L. C. .....Stanberry
Weedin, E. B. .....Rockport
Wingenburg, A W. & Sons..Sedalia
Williams & Holland..Appleton City
Wilbur, W. S. .....Hamilton
Wiley, C. W. .....Bethany

Ward, Jas. M. .....Warrensburg
Williams, John R. .....Dawn
Wilson, Mrs. Mae .....Kingsville
Walker, J. S. .....Joplin
Wilder, C. W. .....Mt. Vernon
Wardell & Gates .....Mason
Watson, E. S. .....Turney
Wade, T. O. .....Houstonia
Walker, Josh B. .....Lathrop
Watts & Dunlap .....Martin City
Zumbro, J. L. .....Avalon
Fuhrman, Ed. .....Oregon
Zimmerman, Alex. .....Amazonia

MICHIGAN.

Bordman, John W. .....Jackson
Bray, Mahlon & Son.....Okemos
Banghart, John H. .....Lansing
Crampton, E. G. & Son....Ransom
Cannon, E. C. .....Evart
Edmunds Bros. .....Hastings
Houseman Bros. .....Springport
Kuney, L. R. .....Adrain
Miller, John A. .....Copenish
Struble & Son, L. B. .....Muir
Sands, H. F .....Pentwater
Woodard, A. B. .....Muir

MINNESOTA.

Adams, S J. .....Luverne
Anderson, Lewis .....London
Berquist, G. O. .....Willmar
Bly, T. E. .....Brewster
Brill, Henry .....Lakefield
Behrends, John .....Mt. Lake
Cassem, T. P. .....Oden
Christensen, F. .....Fairmont
Davis, M. H .....Dodge Center
DeWitte, Wm. F. .....Chatfield
Booth, R. E. .....Morris
Donlop, W. C. .....Lakefield
Edson, T. A. .....Austin
Flint, Edw. .....Armstrong
Fink, Ferdinand .....Albert Lea
Gossman, Henry .....Canton
Garber, L. H. .....Jackson
Gregory, Walter .....Minneapolis
Hanks, Fred .....Winnebago
Humiston, J D. .....Worthington
Humiston, W. I. .....Worthington
Johnsen, Jorgen .....Tyler
Johnson, A. C. .....Houston
King, Chas.. ..W.....Org
Lund, Knud. J.....Tyler
Lord, S. J. .....Winnebago
Larson, Chris. .....Round Lake
Larson, O. P. .....Albert Lea
Mason, S. O. .....Redwood Falls
Murphy, F. W. & Gustav. Lindstrand
..... Wheaton
Malcolm, Wm. .....Bigelow
Nicholson Bros. .....Lynd
Nauman Bros. .....Alexandria
Owen, H. E .....Dexter
Oliver, W. E .....Worthington
Paulson, P. A. .....Worthington
Purves, Geo. H. .....Eyota
Palmer, M .....Motley
Reece, P. W. .....Ellmore
Royer, Lee W. .....Rushmore
Root, C. E. .....New Richland
Schmidt, Peter .....Luverne
Samuelson, S. A. ... .Slayton
Shanks, W N. .....Worthington
Swant, Wm. F. .....Jackson
Stephen, David .....Luverne
Schansberg, Solberg & Co. Lanesboro
Shanks, James .....Worthington
Thomson, J. B. .....Jackson
University of Minn St. Anthony Park
University of Minn .....Crookton
Vanderhyde, F. S. ....West Concord

MISSISSIPPI.

Stonebraker, J. M.....West Point

MONTANA.

Robinson, John Jr. .....Granada
Sufft, W. F. .....Kalispell
York, Minor .....Billings

NEW YORK.

Bauder, F. W. .....Ft. Plain
Clarkson, E. L. .....Tivoli
Sutliffe Bros. .....Eaton
Stevens & Sons .....Lacona

NEW MEXICO.

Barnes, C. W. .....Roseville
Phillips, Thos. C.....Las Cruces

NORTH CAROLINA.

Eaton, W. S. .....Moorehead City
Willstie, Geo H. .....Prosper

NEBRASKA.

Allen, J. S .....Allen
Abbott, John & Son.....Valparaiso
Arnold, Geo. A. .....Funk
Anderson, Jo.....Lexington
Abraham, J W .....Valley
Appel, Louis & Son.....Aurora
Anderson, Emill .....Edgar
Blinde, Louis .....Johnson
Armstrong, J. T. & Son....Clarks
Alldritt, Frank .....Friend
Aegerter, Emil C. .....Randolph
Bolles, S. D. .....McCook
Backus, Frank .....Oakland
Bayne, J. O. .....Aurora
Brown, J. P. .....Daykin
Bauman, Emil G. .....Plainview
Burgess, J. M. .....Inavale
Beacon, J. P. .....Hubbard
Burdick, C. S. .....Marquette
Black, J. W. .....Randolph
Barns, A. R. .....Petersburg
Barta, John .....Deweese
Barer, Joe .....Lindsay
Black Hills Breeding Farm. Summer
Bass, Myo .....Fairmont
Baker, A. E. .....Seward
Black, Robt. .....Raymond
Baker, John H. .....Swanton
Beehrle, J J. .....Ord
Bishop, W. B. .....Fairbury
Boddye, Geo. M. .....Edgar
Bowman, H. E. .....Lawrence
Bowden, F. W. .....Wisner
Bliven Bros .....Dakota
Bose, J. G. .....York
Bassett, S C. .....Gibbon
Beem, Jas. S. .....Bethany
Bornemeir, Wm. .....Elmwood
Barkley, L. B. .....Merriman
Briggs, V. A. & Son .....Seward
Bradley, J. K. .....Surprise
Barnes, J. J. .....Columbus
Bock, Henry .....David City
Buck, C. W. .....DeWitt
Buskirk, Geo. .....Wisner
Blessing, Geo. C. .....Homer
Bardwell, N. W. .....Tekamah
Boomer, S. J. .....Blue Hill
Bardwell, A. P. & Son ....Lebanon

LIST OF MEMBERS.

Barket, J. C. .....Newbro
Bigelow, Wm. .....Craig
Bader, John .....Scribner
Beechler, R. C. .....Reynolds
Boehler, Joseph .....Alma
Boeseiger, David .....Cartland
Barnes, Fred .....Albion
Briggs, S P. .....Seward
Blythe, B. F. .....Diller
Binder, J. P. .....Schuyler
Burkhart, Ed .....Fairbury
Bauer, Hans ... .Gladstone
Bell, Robt M. .....Lexington
Brown, Arch & Sons .....Waterloo
Bryant, Thos. .....Schuyler
Brown, Smith .....Waterloo
Burr, D. W. .....David City
Busch, John W. .....Schuyler
Brown, E. J. .....Osceola
Briggs, Geo. & Son.....Clay Center
Brandow, Wm. .....Humboldt
Brooks, F. C. .....Brunswick
Brachele, N. M. .....Humphrey
Barrs, A. W. .....Lyons
Burgess, J. M & Son.....Inavale
Chase, Daniel .....Ft. Crook
Collen, James .....Creighton
Crocker, F. C. .....Filley
Cross, A. T. .....Guide Rock
Crook, H. V. .....Waterbury
Cuba Bros. .....Schuyler
Curtis, Chas. A. .....Osceola
Conkling, Jas. .....Franklin
Christensen, Martin .....Lindsay
Campbell, J. F. .....Utica
Campbell, C. G. .....Bancroft
Callander, M. .....Jansen
Cook, C. A. .....Salem
Clark, Geo. I. .....Saint Edwards
Clifford, R. O .....Atkinson
Cowgill, O. .....Wood River
Curtis, L. D. .....Florence
Cochran, S. .....So. Auburn
Christiansen, M. H. .....Plainview
Cox, A. W. .....Bladen
Christiansen, C. J. ..Newmans Grove
Clarks, Henry T. Jr .....Omaha
Carpenter, F. C. .....Arapahoe
Cummings & Son, W. H..Tecumseh
Cooper, J. S. .....Kearney
Current, T. J. .....Hildreth
Campbell, J B. .....Clay Center
Cady & Maddox .....St. Paul
Chrisman, Albert R. ....Broken Bow
Cole, H. A. .....Belgrade
Cameron, Whit .....Herman
Cottrell, W. H. .....Osceola
Carmack, Geo. .....Hartington
Clark & Tryon .....Wausa
Clark, C. B. .....Auburn
Crew, L. B. .....Creighton
Chase, M. H. .....Palisade
Clauff, C. C. .....Central City
Danker, Earl C. .....Riverton
Davis, Geo. & Son .....Milford
Dorsch, Geo. F .....Cook
Davidson, W. N.....Foster
Day, J C. & Son.....Superior
Drovak, Chas. .....Howell
Dickinson, J. M. .....Pawnee City
Dice & Garber .....Utica
Dewhurst, J. J.....Greely Center
Dworak, Geo. W. .....Morrill
Danielson, R. E. .....Osceola
Davis, C. K. ... .Kearney
Daniels, O. F. .....Oakland

Deming, J. M. & Son..Broken Bow
Davis, N Y. & Sons .....Maywood
Derby, H .H. .....Holdridge
Dodds, S. A. .....Aurora
Douglas, D. .....Liberty
Dulaney, John .....Blair
Duder, Frank .....Table Rock
Danekas, William .....Milford
Dorning, Chas. M.....Hansen
East, W. J. .....Clay Center
Ernst, Wm. .....Graf
Ersnt, A. H. .....Falls City
Easter, A. B. .....Cambridge
Etter, E. E. .....Utica
Ege, Gregory .....Spalding
Erschen, F. M.....Arcada
Emkin Henry .....Benedict
Fye, J. D & Sons .....Aurora
Fowler, Thos. H. .....No. Bend
Firkins, A. J. .....Ord
Fulton, J. T. .....Hebron
Flannagan, Wm. .....Herman
Fox, W. J. .....Cedar Rapids
Fink, W. H. .....Holmesville
Fay Bros .....Bradshaw
Friel, J. E. ... .York
Fry, Clint .....Winside
Foster, F. C. .....Orleans
Fickler, H. Arthur .....Inland
Geitzen, John B .....Columbus
Galt, A. A. .....Edgar
Gossard, Thos. A. .....Ponca
Gustin, Frank .....Elmwood
Graves, J. A. .....Palmyra
Gray, J. A. & Son .....Sutton
Gifford, E. H. .....Lewiston
Giffin, Daniel .....Pawnee City
Graves, J. W. .....Bladen
Gaughen, H. J. .....Clyde
Guenther, C. M .....Columbus
Grady, J. A. .....Raymond
Greer, E. E. & Sons ....Cambridge
Grupe, Paul .....Tecumseh
Greenwood, L. D. .....Hartington
Gibbs, C. H. .....Newcastle
Golder, Jesse .....Oakland
Hanson, Martin .....St. Paul
Huling, C. C. .....Sioux
Hensel, W. H. .....West Point
Hammer, John .....Greenwood
Hamilton, T. J. .....North Bend
Harvey, A. P. .....Mills
Hickman, S. N. .....Aurora
Ham, F. A. .....Saronville
Hargleroad, R. P. .....Arapahoe
Hekrdle, Anton A.....Stanton
Hopkins Bros .....Atlanta
Houtz, F. I. .....Albion
Hogate, W. W. & Sons....Blue Hill
Holt, H. C. & Sons .....Kearney
Hynek & Hynek .....Wilber
Hirschmen, John .....Hartington
Henderson, Dallas .....Kearney
Holmn, Nels H. .....Osceola
Heath, F. A. .....Naponee
Haith, W. H. .....Vesta
Hunter, E. & Son.....Riverton
Harper, Alanson .....Bennett
Horning, W. C. .....Liberty
Hodges & Pickering .....Atlanta
Hendricks, H. .....Falls City
Harney, H. O. .....Marquette
Hamsa, Rudolph .....Clarkson
Henderson & Sons .....Coleridge
Hutsell, Sanford .....Hampton
Harris, R. H. .....Lynch

LIST OF MEMBERS.

Huddle, A. L. & Son .....Malmo
Hager, G. W. .....Loup City
Hall, H. C. .....Brunswick
Hilliker, E. E. .....Miller
Halberg, F. G. .....Axtell
Hilger, Joe .....David City
Hayes, J. W. .....Fairfield
Hendricks, M. M. .....Falls City
Husman, J. H. .....Exeter
Hansen, Carl .....Herman
Holmes, W. C. .....Lynch
Hayes, L: M. .....Juniata
Isberg, A. W. .....Ong
Ireland, Z. .....Chester
Inglesbe, Chas. .....Hastings
Johns, Jos. .....Fairfield
Jeffries, Sylvester .....Clearwater
Johnson, G. W. E. .....Wausa
James, W. E. .....York
Jones, W R. .....Sartoria
Jacobs, Henry .....York
Jensen, J. J. .....Stanton
Jones, Winthrop .....Hastings
Jansen, H. F. .....Henderson
Johnson, A. W. .....Osceola
Judy, Wm. T. .....Kearney
Jacoby ,Peter & Sons.....Aurora
Jenkins Bros .....Madison
Keebaugh, Eugene .....Morrill
Kelley & Little .....McCook
Koenig, H. H. .....DeWitt
Karschner, A. A. .....Wilcox
Keyser, E. G. .....Spalding
Keyt, C. C. .....Auburn
Knapp, C. C .....Beatrice
Kenley, H. B. .....Edgar
Kesler, Elias .....Friend
Kirkparick, W. A. .....Lincoln
Kimball, F. M. .....Hartington
Kinyon, W. .....Raymond
Karschner, Wesley G. ....Wilcox
Karschner, Geo. .....Wilcox
Kent, E. L. .....Juniata
Keill, Wm. .....Merna
Kirk, C. F. .....Ponca
Keck & McCullom .....Valparaiso
Kidd, A H. .....Beatrice
Knaak, T. H. .....Cloeridge
King, Elmer S. .....Ord
Lambrecht, H. W. .....Inavale
Lehr, W. J. .....?.....Elgin
Lessman, W. M. .....Wayne
Lamb Bros. .....Tecumseh
Lanyon, W. J. & Son.....Gresham
Louden, H. B. & Son ....Clay Center
Livingston, T. L. .....Burchard
Lamb, A. W. .....Loretto
LaRue, E. F. .....Lyons
Lohaus, Barney .....Humphrey
Lewelling, C. M. .....Beaver City
Liebhart, C. F. .....Marquette
Linton, J. W. .....Elgin
Lyman, J. N. .....Ponca
Laird, Frank .....York
Lydon, John .....Belden
Lund, E. J. .....Kearney
Lynch, T. F. .....Platte Center
Lingle, Thos. .....Wausa
Lofgren, John .....West Point
Laumann, A. W. .....Benkelman
Lutcavish, Robt. .....Cambridge
Loder, F. N. .....Wolbach
Livingston, S. N. .....Blue Hill
Langdon, J. C .....Tilden
Miller, Joshua .....Neligh
Moren, T. P. .....Johnson
Meadows, L. E. .....Beatrice
McLeod, Chas. .....Stanton
Miner & Aitken .....Tecumseh
Martz, A. E. .....Liberty
Marymee, M. F. .....Bladen
Malone, C. W| .....Beaver City
Matkes, U. G. .....Rising City
Manley, E. N. & Co.....Lyons
Matheny, W J. .....Campbell
Morrison, John M. ...College View
Murray & Son .....Stockville
Mohatt, W. F. .....McCool Jct.
McArthur, J. A. .....Red Cloud
Meyers ,H. G. & Sons.....Hardy
McCarthy, C. .....Henderson
Mendenhall, J. E. & Son..Fairbury
Morrasy, R. D. .....Dorchester
Maw, R. H. .....Leigh
Musick, H. A. .....Edison
McNutt & Meese .....Ord
Moyer, Chas. .....Nebraska City
Mead, H. C. .....Cozad
Moderow, Wm. .....Beemer
McLean, W. A .....Fairfield
McGlothlen, A. D. .....Chester
May, B. F. .....Campbell
McMillan, Hugh .....Dunning
Mickey, O. E. .....Osceola
Morten, H. B. & F. J. ..Hartington
Miller, W. S. .....Osceola
McMahan, T. A. .....Tecumseh
Moore, Ed. E. .....Nemaha
Morgan, Wm. .....Wayne
Mytton, Chas. .....Ansley
Miner, H. B. .....Guide Rock
McLeod, C. L. .....Dannebrough
McGinnis, T. A. .....Kearney
Mansfield, Geo. & Son ....Valley
Miller, B R. .....Randolph
Moffitt, W. H. .....Seward
Moon, E F. .....Holdredge
Nesbit, W. M. .....Tekamah
Nelson, S. A. .....Oakland
Norris, John C. .....Memphis
Nesley, J. E. .....Lexington
Nantkes, N. G. .....Bellwood
Nye, C. F. .....Pawnee City
Nelson, F. B. .....Lindsey
Nelson, J. W. .....Friend
Nye, F H. .....Plainview
Nelson, Thos. & Son ..Clay Center
Nordyke, Geo. A. .....Allen
Nelson, T. A .....Oakland
Nelson, C. E. .....Osceola
Nelson, C. E. .....Osceola
Olson, C. E. .....Colon
Ollis, J. A. Jr.....Ord
Ogden, E. S. .....Genoa
O'Neall, D .P. & Son.....Seward
Ovenden, C. J. .....Haigler
Patrick, J. R. .....Nelson
Peters, H. C. .....Yutan
Peterson, N. J. .....Ord
Peterson, W. A. & C. O. ..Lyons
Preston, J. G. .....Oxford
Preston, B. F. .....McLean
Pressey, H. E. .....Oconto
Post, Geo. W. .....York
Pfander, J. R. .....Omaha
Poush, A. E., 1026 N. 33d St., Omaha
Prairie Gem Stock Farm.....Royal
Prine, D. F. .....Arapahoe
Powell, A G. .....Memphis
Paxton Eckman Chemical Co. ....
..... So. Omaha
Pangborn, A. L. .....Creighton

Peterson Bros. .....West Point
Pokorney Jaroslav .....Clarkson
Pulver, W. P. .....Kinesaw
Peyton, Robt. M. .....Creighton
Phillips, J. .....Ulysses
Peterson, N. .....Farnam
Palmer, J. & Son .....Fairfield
Pacey, O. S. .....Clay Center
Petsch, F. W .....Milford
Palmquist, E. H. .....So. Omaha
Page, L. H. & Son.....Friend
Pritchard, Robt.....Carroll
Peck & Putman .....Tecumseh
Park Farm .....Lincoln
Roberts, Earl .....Ulysses
Robbins, Willard W. .....Lyons
Rediger, D. A. .....Milford
Richman, J. W. .....Curtis
Richards, Geo. A. .....Kearney
Roush, W. H. .....Grand Island
Rulla, F. A. .....Ellis
Rossell Bros. .....Beatrice
Russum, G. R. .....Broken Bow
Rockefeller, D. H. .....Lowell
Robertson, Harry F. .....Colon
Russell, E. Z .....Blair
Roberts, B. F. .....Randall
Randall, Geo .....Earl
Reese, John .....Broken Bow
Rowe, J. E. .....Stockham
Renshaw ,Austin .....Blair
Russell, A. J. .....Crab Orchard
Smith, W. E. .....Tecumseh
Sizer, J. S.....Miller
Saunders, H. J. .....Red Cloud
Shultz, W. E. .....Fairbury
Stewart, J. R. .....Falls City
Samuelson, G. E .....Osceola
Stitt, Chas. E. .....Burchard
Spence, D. M. .....Dorchester
Shannon, Aaron .....Hastings
Samuelson, W. C. .....McCool Jct
Smith, C. S. & Sons .....Allen
Sutter, Geo. .....Liberty
Sellers, M. A. & Son .....Huntley
Syboda, Frank J. .....Snyder
Sellers, Chas. E. .....Wayne
Smith, Dar B. .....Cedar Rapids
Sutter, Wm. .....Liberty
Stutt, A. E .....Avoca
Stone, W. J. .....Lyons
Spath, L. S. .....No. Bend
Schooley, S. W .....Cozan
Sizer, F. J. .....Kearney
Schowalter, John .....Cook
Smith Arthur .....Lexington
Stufft Bros .....Lawrence
Sampson, C. D. .....Oconto
Stuthman, Henry .....Pilger
Stahl, Julius C. .....Bloomfield
Schroeder, John .....Gladstone
Seigneur, Aug .....Auburn
Sarnes, A. L. & Sons.....Heivey
Schulz, John A. .....Yutan
Smith, O. G. & Son.....Kearney
Stevens, J. W. .....Kearney
Schrimser, W. V. .....Brock
Shaw, Samuel .....Lyons
Suter, Jacob .....Richfield
Sala, F. E. .....Elgin
Stephens & Shuler .....No. Bend
Stineback, Fred .....Yutan
Swanson, F. D. .....Loomis
Schreiner, N. H. .....Fremont
Schwab, Geo. P. & Geo. W.....
..... Clay Center

Stewart & McCann .....Kennard
Shallenbarger, A. C. .....Alma
Schulz, Geo. W. .....Yutan
Stroh, J. .....DeWitt
Smead,, E. V. .....Minden
Schwartz, F. E. .....Max
Schuckhart, Philip .....Albion
Seible, J. V. .....Fullerton
Shelley, Chris .....Oak
Sellors, F W. .....Ainsworth
Slocum, H. P. .....Blair
Smith, H. & Son .....Tobias
Serranbaugh, Lee .....Ponca
Skeen, Ford .....South Auburn
Sandstead, Wm. .....Holdredge
Staber, Martin & Son.....Randolph
Tatage, E. P. .....Randolph
Tighe, John C. .....Stanton
Twinem, F. F. .....Hardy
Taylor, A. O. .....Lincoln
Trim, C. R. .....York
Troyer, J. D. .....Callaway
Tawney, R. A .....Pierce
Taylor, W. H. .....Lincoln
Tryon, John H. .....Lyons
Tiller, O. A. .....Pawnee City
Tillman, S. J. .....Ragan
Trowbridge, T. L. .....Blue Hill
Townsley & Son, W. P. ....Giltner
Tarbell, E. M. .....Lexington
Troyer, Geo. W. .....Callaway
Unitt, W G. .....Seward
University of Nebraska .....Lincoln
Veach, Bert .....Fals City
Van Patten, Gilbert .....Sutton
Vahlkamp, Herman F. .....Wayne
Von Bergen, J. L. .....Dawson
Vance, R. R. .....Hastings
Vandergrift Bros. .....Austin
Veach, Will .....Falls City
Van Patten, Chas.....Sutton
Van Matre, H. C. .....Palisade
Van Allen, Lowell .....Gresham
Von Seggern Bros., F. H...Wisner
Varney, Ralph .....Bennett
Vrtiska, Frank .....Pawnee City
Wallace, Clarence .....Wisner
Wittrock, F. W. .....Falls City
Waldman, Jos. J. .....Comstock
Wilcox, Stephen .....Broken Bow
Willitts, Ed L. .....Alma
Wernsman, Jacob .....Cedar Bluffs
Wheeler, S. V. .....Gilead
Wolf, A. .....Broken Bow
Wiledr, Raleigh.....Morrill
Widle, R. .....Genoa
Walrod, G. H. .....Plainview
Woods, J. D. .....College View
Ward, J. M. .....Springfield
Whelan, Jas. .....Omaha
Williams, W. B. .....Stella
Wilson, A. .....Bethany
Weber, Tilton .....Randolph
Wilgus, J. D & Son..David City
Waggensen, Jens .....Ruskin
Wilcox, Gerald .....McCook
Wilson, R. L. .....McCook
Wilson, R. L. .....Chester
Wasson, C. C. .....Wilcox
Wolvin, Horace & Son.....Utica
Widdershim, Jos. .....Campbell
Warner, Chas. .....Pender
Warren, Henry G. .....Inland
Wiedershiem, J. .....Campbell
Wernimont, H. .....Ohiowa
Werz, Leonare .....Emerson

Warrick, C. A. .....Blair
Waldo, W. F. .....DeWitt
Welch, Thos .....Julian
Warnack, Wm. .....Alexandria
White, J. S. .....Bethany
Wilmot, R. M. .....Hidreth
Young, J. H. .....Randolph
Young, H. C. .....Lincoln
Youngs, E. E. & N. T. ....Bertrand
Young, R. M. .....Cook
Youngquist, Robt. N ..Stromsburg
Young, R. T. .....So. Auburn
Young, E. K. .....Havelock

NORTH DAKOTA.

Cannons, T. J. .....Mandan
White, L. H. .....Cogswell
Kissick, A. J. .....Lakonta
Larson, L. A. .....Pingree
Smith, E W. .....Buffalo

OREGON.

Wilkins, Amos .....Eugene
Jones, W. A. .....Gervais
Veatch, Curtis .....Cottage Grove
Halley, Thos G. .....Pendleton
Fisher C. A. H..Fair Grounds P. O.

OKLAHOMA

Alling, Chas. C. .....Guthrie
Abbott, G. L. .....Norman
Boake, Robt. .....Anadarko
Baird, M. C. & Sons .....Altus
Bryant, H. I. .....Gage
Baird, J. M. .....Ardmore
Baird, J. M. .....Ardmore
Bates, W. E. .....Thomas
Blue, B. F. .....Ingersoll
Bray, Jas. .....Pocasset
Baggett, J. N. .....Glencoe
Beum, E. M. .....Arnett
Blandford, E. E. .....Hayward
Barber, L. A. .....Edmond
Brown, C. T. .....Manchester
Cox, L. D. .....Foss
Canfield, C. G. .....Bryan
Churchill, A. L. .....Vinita
Clark, C. A. .....Erick
Cache Creek Mission .....Apache
Cormary, J. T. .....Beggs,
Davis, Matt .....Komalty
Deming, J. C. .....Wetherfield
Dahms, C. R. .....Chickasha
Downey, R. B. .....Catoosa
Daniels, G. W. .....Lone Wolf
Feely, L. .....Manchester
Francis, C. A. .....Cement
Fitzgerald, J. H. .....Fairmont
Fox, W. A. .....Glencoe
Fain, W. T. .....Cleveland
Garee & Garee .....Noble
Graham, Loyal M. .....Stockville
Gwinner, E. C. .....Edmond
Henthorn, A. J. .....Oklahoma City
Hanly, W B. .....Edmond
Herbet, J. D. .....Calumet
Hale, C. S. .....Prague
Higgins, A. F. .....May
Holliday, C. E. .....Nellie
Hyde, C H. .....Alva
Harris, B. F. .....Guthrie
Hoyt, F. C. .....Cestos
Hooker & Wishart .....Olustee
Imbauser, J. E. .....Morris
Jackson, G. B. .....Ponca City
Johnson, E. F. .....Pond Creek
Johnson H. F. .....Ingersoll
Jewell, J. L. .....Broken Arrow
Kreitchen & Sons, W. H. ...Wakita
Kears, Thos. ..|.....Fort Cobb
Kline, Jacob .....Kenduck
Kuntz, Geo. H. .....Fairview
Kerckman, B. H .....Stillwater
Lorenzon, S. .....El Reno
Lynch, A. L. .....Pond Creek
Laughrey, J. N. .....Geronimo
Legg, William & Son .....Quinton
Linderman, J. D. .....El Reno
Lewis, P. J. .....Bliss
Lemon, J. T. .....Lookeba
Meddock & Chandler .....Hobart
Moore, R. C .....Shawnee
Mull, A. B. .....Carlyle
Morey, V. C. .....Dale
McLaughin, William L. ....Norman
McKeever, C. T .....Hennessey
Mahoney, R. E. .....Edmond
McKinnon, Geo. J. .....Enid
Moore, R. A. .....Gibbon
Maxwell L. O. .....Mounds
Mahan, L. E. .....Bangs
McLaughlin, A. W. .....Canute
Nelson, W. J. .....Clearwater
Newcomb, J. A. .....Apache
Okla. A. & M. College...Stillwater
Phillips, C. E. .....Pocassett
Peck, R. T. .....Tonkawa
Polland, W. P. .....Ardmore
Quinton, J. J. .....Perry
Roy, I. P. .....Gibbon
Robison, C. T. .....Enid
Rice & Hampton .....Chickasha
Speicher, I. B. .....Cleveland
Simmons, J. M. .....Manchester
Sylvester, F. C. .....Hennesey
Smith, Ellis .....Canton
Seeley, R. W. .....Amorita
Slemmer, H. .....Okeene
Simpson, J. R. .....Sulphur
Streeter, Jas. H. .....Wheatland
Smith, A. J. .....Duncan
Steel-Sullivan Stock Co....Wagoner
Tredway, S. A. .....Yukon
Thompson, H. P. .....Purcell
Testerman, S. A. .....Morrison
Taintor, Fred .....Coin
Winton, J. J. .....Altus
Wilson, W. D. .....Texmo
Willham, Geo. B. .....Randlett
Wilhite, Archie .....El Reno
Worrell, L. F. .....Hustler
Walker, D. D. .....Dill
Young, Samuel .....Tuttle
Young, F. E. .....Emmett

OHIO

Belleville, H. A. .....New Dover
Belleville, S. A. .....Marysville
Beam, R. K. .....Ansonia
Bidwell, Monroe ....West Jefferson
Barnhart, D. B. .....Troy
Boyd & King .....Hillsboro
Borradalle, Clayton .....Camden
Butler, Geo. E. .....Belle Center
Babre, M. E. .....Spencerville
Christian, Geo. W. .....Troy
Duer, Geo. O. .....Fletcher
Elleman, H. P. .....Ludlow Falls
Flory, H. E. .....Brookville
Haberkamp, Wm. .....St Marys
Hall, Geo. .....Kenton

Jackson, Ira .....Tippecanoe City
Kelly, E. S. .....Yellow Springs
Lehman, J. B. .....Macedon
McQuiston & Elliott...Morning Sun
Morton, S. E. .....Camden
McGriff, Eli .....Castine
Miller, E. E. .....Van Wert
Orrie, Walter .....Lebanon
Prince, W. O. .....St. Paris
Puckett, S. S. .....Lynchburg
Reeve, Levi .....Camden
Reeve, Moses .....Camden
Ramsey, N. L. .....Morning Sun
Saylor & Sheetz .....New Carlisle
Stewart Bros .....Camden
Speece, Thos. .....Urbana
Stemen, E. C. & Sons....Middlepoint
Shellabarger, E. & Son .....Union
Shaffer, E. H. .....Troy
Thompson, W. O. .....Columbus
Van Ausdal, Ira .....Oxford
Voge, G. Chas. Jr. ..West Alexandria
Wilson, Ralph .....Bloomville
Watt & Foust ..Cedarville & Xenia
Wilson, W. H. .....New Carlisle
Waggoner, A. E. & Sons ..Lindsey
Walton, J O. .....Sycamore
Wolcott, Ike M .....Conover
Whittier, W. P. .....Louis Center

PENNSYLVANIA.

Branthover, C. J. .....Saltsburg
Woodburn, J. C. .....Pittsburg

SOUTH DAKOTA.

Anderson, Francis A. .....Orient
Anderson, A. B. & Son ....Brandt
Adney, Geo. .....Carthage
Bertleson, O. M. .....Vermilion
Bush, O. H. .....Andrus
Butler, L. L. .....Butler
Boaden, J. T. .....Chamberlain
Bevington, J. H. .....Ree Heights
Bayne, W. F. .....Lyonville
Cushman, E. M. & Son .....Platte
Crist, W. S. ....Wessington Springs
Crannell, R. G. .....Langford
Cragstead, Wm. H. .....Alcester
Christiansen, H. P. .....Platte
Christenson, S. & A. ..Centerville
Cummings, Robt. L. ....Alexandria
DeWolf, J. M. .....Letcher
Drey, Ferd .....Leesville
Daugherty, C. W. .....Madison
Dougherty, M P. .....Fletcher
DeJong, A. K. .....Parker
DeNewer, Homer .....Worthing
Disbrow, A. S. .....Alcester
DeNewer, Homer .....Worthington
Dunklee, E H. .....DeSmet
Doonan, John .....Ipswich
Erion, H. H. .....Loomis
English, E. J. .....DeSmet
Eneboe, Jacob .....Canton
Felton, Frank S. .....Delmont
Fatchett, Chas. H. .....Geddes
Frut, Edmond .....Winfred
Gregg, W. E. .....Hartford
Ginsbach, Frank .....Dell Rapids
Grace, Robt. .....Woonsocket
Glenn, J H. .....Letcher
Ginsbach, M. .....Hartford
Henry, E. F. .....Flandreau
Hyde, Chas. N. .....Greenwood
Harvey, G. M. .....Gregory
Holmes, Harry.Wessington Springs
Haas, Chas. C. .....Whitewood
Iosty, W. H. .....Centerville
Johnson, Henry H. .....Centerville
Johnson, J. A. .....Gaun Valley
Krause, J. F. .....Centerville
Nooman, John .....Frankfort
Kelly, W. F. .....Renner
Lathrop, F. E. .....Revillo
Lemcke, J. E. .....White Lake
Lammers, Geo. .....Marion Jct.
Langan, Pat .....Ipswich
Lindberg, A. V. .....Longford
Lien, Alfred J. .....Platte
Lincoln, Isaac .....Aberdeen
Lakings, John .....Hurley
Martin, Ezra .....Northville
Mitcalf, J. L. .....Parker
Miller, Ralph .....DeSmet
McFarland, J. E. .....Wagner
Mansbridge, W. .....Armour
Mackrill, A. D. .....Platte
McCollough, S. E. .....Hurley
Nelson, Lawrence A. .....Pukwana
Nelson, Theo. L. .....Wagner
Northrup, A. H. .....Ramona
Nance, Tom F. .....Selby
Neidig, H. E. .....Watertown
Orelup, C. W. .....Parker
Ocheltree, T. H. .....Mitchell
Prinslow, Chas. .....Centerville
Pease & Bradfield .....Wagner
Parker, E Burt .....Winfred
Reisser, A. J. .....Platte
Reynolds, C. H..Wessington Springs
Randall, T. J .....Geddes
Ransdell, Wm. .....Armour
Shepard, Jas H. .....Brookings
Soesbe, G. .....Wagner
Shook, Amos A. .....Oacoma
Smith, G. R. .....DeSmet
Skinner, Walter O. .....Huron
Siler, Ed. H. .....Burke
Sherwin, Frank & Son ....Brookings
Smith, F. M. .....Vermilion
Sundstrom, H. A. .....Beresford
Tyler, John G. .....Hartford
Whitney, Geo. E. .....Lane
Weighland, R. J. .....Canistota
Wimple, A. J. .....Beresford
Watts, G. A. .....Parker
Wise, Herman .....Centerville
Wickre, H. O. .....Webster

SOUTH CAROLINA

Kendall, F. D. .....Columbia

TENNESSEE.

Dibble, P. G. .....Clarksville
Douglas, M. M. .....Mason
Stovall, J. T. ...Thompson's Station
The Einsel Land & Live Stock Co. .....Murfreesboro

TEXAS.

Abney, J. A. .....Higgins
Burras, Ben .....Windom
Baker, Lee .....Paradise
Belsher Bros. .....Whitesboro
Burns & Royal .....College Station
Bremen & Wallace .....Sherman
Blackwell, J. A. .....Cooper
Baker, P. M. .....Anna
Carter, W. H. .....Marshall
Crawford, R H. .....Plano
Davenport, J. L. .....Ft. Cobb
Davis, J. M .....Celvert

Davis, Walter .....Cooper
Dent, L. T. .....Hale Center
Edmonson, Ed. .....Newark
Ely, J. S. .....Temple
Edwards, Will P. .....Lees
Frazier, Tom .....Morgan
Good, T. B. & Bro. .....Cooper
Hunton, W. R. .....Miles
Hensley, L. J. .....Stratford
Howard, R. L. .....Plano
Harris & Garrison .....Gainsville
Hestand, J. C. .....Newark
Hamilton, F. M. .....Cleburne
Hardeman Co. Irrigation Co.
..... Damsite
Hoole W. R. .....Asherton
Hitt, A. B. .....Mineral Mills
Jackson, J. D .....Richardson
Johnson, E. B. .....Corsicana
Jackson, B C. .....Paris
Kelly, H. W. .....Waco
Lyon, Dupont B. .....Sherman
Lillard, Geo. P. .....Seguin
McKamey, W C. .....Renner
McLain, J. J. .....Anna
McCloskey, Barney .....Atascosa
McNeeley, C. C. .....Temple
Montgomery, M. .....Corsicana
McGee, N. S. .....Amarilla
Matthews, O. W. .....Ft. Worth
Pool, E. E. .....Collier
Poe, R. L. .....Cisco
Prunty, Jno. V. .....Decatur
Scofield, Houston .....Hillsboro
Sullivan, John H. .....Temple
Scott, C. C. .....Waco
Simmons, D. A. .....Sherman
Tate, Z. B. .....Windom
Woody, J. M. .....Sherman
Williams & Hull Bros. ....Milford
Wurzbach, H. F. .....Castorville

UTAH

Calvin Wheeler .....Collinston
Peart, F. R. .....Cornish

VIRGINIA.

Whittaker, S. A. .....Hopeside
Walton, J. H. .....Clover

WISCONSIN.

Arnold, C. S. .....Lake Geneva
Atwater, L. F. .....Bangor
Aitken, A. L. .....Parsons
Bruce, W. J. .....Glenwood
Burnie, Reuben .....Columbus
Bartholf, W. G. .....Burlington
Burt, F. H. .....Brodhead
Burmeister, Geo. .....Waukesha
Benedict, E. L. .....Beloit
Baker, F. W. .....Blanchardsville
Curtis, I. L. .....Wyocena
Carson, R. M. .....Evansville
Crall, E. & Son .....Evansville
Carpenter, C. W. .....Brodhead
Dunbar Bros. .....Elkhorn
Denhart, J. G. .....Meenah
Dodd, P. L. .....Darlington
Fosse, J. P. .....Poynette
Hamlin, W. F. & son ....Wautoma
Johnson, W. A. .....Lancaster
Knudson, Allic S. .....Brodhead
Looker, M. D. .....Eugene
Lough, Mart .....Ferryville
Lewis, Geo. F. .....Omro
Little, B. W. .....Janesville
Latta, D. K. & Son .....Clinton
Martin, Geo. .....Darlington
McGeoh, Arthur W. ....Milwaukee
McCafferty, C H. .....Mauston
Morgan, F. W. .....Beloit
Patten, F. H. .....Lyons
Plummer, C. H. .....Kewanee
Parman Bros., A. L. ....Mazomanie
Pederson, Gus A. .....Greenwood
Nodof, H. C. .....Plattville
Puth, Frank .....Appleton
Randels, H. C. .....Alma Center
Reed, W. H. .....Whitewater
Southcott, Fres .....Wauwatosa
Siggelkow, H. C. .....McFarland
Sterling, John & Son .. ..Eastman
Sandby, O. C. .....Ramona
Vaughn, Fred .....Lyons
Wawbek Co. .....Kilbourne
Wright, John .....Whitewater

WEST VIRGINIA.

Lewis, J. H. .....Cameron
Watson, R. W. .....Petersburg

WYOMING.

Wetzel & Son, C. P. ....Wheatland

WASHINGTON

Brooks, A. L. .....Irby
Fristoe, T. E .....Fairfield
Fullerton, G. G. .....Dayton
Howser, H. J. .....Asotin
Harvey, W H. .....Pullman
McClellan, C. .....Mabton
Passmore, L. G. ....Spokane
Seiling, E. H. .....Spokane
Stufft, Wm. F. ....Winchester
Turner, A. F. ....Spokane
Winters, A B. ....Everett
Weaver, Alex A. .... Wilson Creek
White, W. R. .....Mabton

CANADA

Pilla, A. H. .....Munster, Sask.
Sinlinger, Chas. S..Alberta, Magrath
Walrod, R. P. .....Olds, Alta
Weddigs, Wm. .....Briercrest

POINTS USED BY EXPERT JUDGES.

1.	Head and face	2
2.	Eyes	4
3.	Ears	2
4.	Neck	2
5.	Jowl	2
6.	Shoulders	6
7.	Chest	12
8.	Back and Loin	15
9.	Side and Ribs	8
10.	Belly and Flank	6
11.	Hams and Rump	10
12.	Legs and Feet	10
13.	Tail	1
15.	Color	2
15.	Color	2
16.	Size	5
17.	Action and Style	4
18.	Condition	4
19.	Disposition	3
	Total	100

Pedigrees of Males, Vol. XXXIV, Nos. 85645 to 88573.

85645

Dakota King

Farrowed Apr. 11, 1908.
Litter 7; 4 boars and 2 sows raised.
Bred by L. H. Roberts &Son, Paton, Ia.
Sold to H. F. Hoffman, Washta, Ia.
Resold to J. H. Bevin gton, Ree Heights, S. Dak.

- King of Iowa 57093.. Walter Abernathy.
  - King of Kings 10919a S. E. Morton & Co.
  - Belvy C. 28754a Carl Scott.
- Woodland No. 1 184772 L. H. Roberts & Son.
  - Walt's Chief 48061 S. E. Morton & Co.
  - Woodland 117660 S. P. Freed.

85647

Montclair

Farrowed Apr. 7, 1908.
Litter 11; 3 boars and 5 sows raised.
Bred by Sol Frank, Sioux City, Ia.
Sold to H. F. Hoffman, Washta, Ia.

- High Ball 68875 ..... C. C. Huling.
  - Moats Challenger 60551 M. S. Moats & Son.
  - Duke's Brunnette 167372 C. C. Huling.
- Octave Thanet IV 200906 ..... Sol Frank.
  - King Solomon 41513 Sol Frank.
  - Octave Thanet 58168 H. F. Hoffman.

85649

Commander

Farrowed Apr. 16, 1908.
Litter 5; 3 boars and 1 sow raised.
Bred by H. F. Hoffman Washta, Ia.
Sold to E. E. Courtright, Quimby, Ia.

- Granger C. 70621 ..... N. P. Clark.
  - Clark's Banker 44451 Watt & Foust.
  - Melvina 5th 137298 N. P. Clark.
- Lugera 203550 ..... H. F. Hoffman!
  - Edwin Forest 55341 D. C. Baker.
  - Mazie 162618 H. F. Hoffman.

85651

Jenk's Advance

Farrowed Apr. 6, 1907.
Litter 12; 4 boars and 6 sows raised.
Bred by Norrish & Bevington, Kingsley, Iowa.
Sold to D. C. Baker, Sutherland, Ia.
Resold to G. E. Jenk, Larranee, Ia.

- Cedar Lawn Model 39379 ..... Norrish & Bevington.
  - Defiance 30015 C. W. & Wm. Reed.
  - Annie Laurie 74402 H. F. Hoffman.
- Jem Advance 129910.. Manley & Co.
  - Proud Advance 23549 Johnston Bros.
  - Lady Rose Bud 80764 Manley & Co.

85653

Perfection

Farrowed Oct. 9, 1907.
Litter 9; 5 boars and 3 sows raised.
Bred by J. C. Hestand, Sherman, Tex.
Sold to J. M. Plunkett, Culmey, Tex.

- Nash 48293 ..... T. G. Nash.
  - Prince Lad 29545 Wm. Roberts & Son.
  - May Louden 15652 H. B. Louden & Son.
- Carrie 68854 ..... J. C. Hestand.
  - Tom H. 13811 Thos. Bennett.
  - Irma 39676 J. C. Hestand.

85655

Prince's Model

Farrowed July 26, 1907.
Bred by R. W. Shafer, Westport, Ind.
Sold to D. E. Studebaker, Decatur, Ind.
Resold to M. A. McWilliams, Wall Lake, Ia.

- Prince of Cols. 13571a. Carl Scott.
  - Carl's Col. 10419a Carl Scott.
  - Gladness S. 27702a J. S. Whitworth.
- Perfect Lady 39058a... R. W. Shafer.
  - Perfection 10739a D. W. Brown.
  - Shafer's Lady 34250a Carl Scott.

85657
J. D. Sunshine

Farrowed Apr. 16, 1906.
Litter 14; 3 boars and 3 sows raised.
Bred by J. D. Nidlinger, Decatur, Ind.
Sold to L. M. Neal, Bristow, Ia.

- J. D. Improver 17095 .
  - J. B. J. 11121a
    J. B. Jones.
  - Wilda 36584a
    J. D. Nidlinger.
- Perfect Sunshine 31968a .....
  - Echo King 8671a
    Clark.
  - Sunshine Girl 27032a
    J. D. Nidlinger.

J. D. Nidlinger.

85659
Advanced Again

Farrowed Mar. 20, 1908.
Litter 10; 6 boars and 2 sows raised.
Bred by Geo. H. Purdy Mason City, Ia.
Sold to F. T. Wells, Bristow, Ia.

- Chief Advancer 51107..
  C. W. & Wm. Reed.
  - Model Chief 44969
    S. E. Morton & Co.
  - Advancer Nellie 131346
    C. W. & Wm. Reed.
- Fancy Advance 207676.
  G. H. Purdy.
  - Advance Boy 28769
    Johnston Bros. & Newkirk.
  - Fancy Model 173318
    G. H. Purdy.

85661
Cherry Boy 1st

Farrowed Aug. 3, 1908
Litter 9; 5 boars and 3 sows raised.
Bred by M. R. Stout, Wakita, Okla.
Sold to M. F. Noah, Bluff City, Kan.

- Chief Advancer 73009.
  C. J. Gaebel.
  - Advancing 53843
    C. W. & Wm. Reed.
  - Lady Sunshine 49928
    B. A. Schafer.
- Crooked Creek V 172850
  R. A. Moore.
  - Chadwick 44747
    W. H. Taylor.
  - Wichita Queen 98344
    R. F. Schuelke.

85663 Cherry Boy 2d Same. Sold to Horace Randles, Wakita, Okla.

83665
King Loid

Farrowed Apr. 17, 1908.
Litter 8; 5 boars and 2 sows raised.
Bred by D. H. Jordan, Palestine, Ill.
Sold to D. Loid, Millersburg, Ia.

- Sir Walt 16891a .....
  W. Abernathy.
  - Big A. 15897a
    S. E. Morton & Co.
  - Big Wonder 183516
    D. H. Jordan.
- Wonde Jem 193892 ....
  D. H. Jordan.
  - Sir Walt 16891
    W. Abernathy.
  - Big Wonder 183516
    D. H. Jordan.

85667 Wonder King Same. Sold to Wilfred Sweitzer, Stephens Store, Mo.

85669 King Walt Same. Sold to Fred Hills, Texico, Tex.

85671
Teddy H.

Farrowed Mar. 23, 1907.
Litter 11.
Bred by A. L. Mossman, Radcliffe, Ia.
Sold to Ole Thorsbokken, Story City, Ia.
Resold to T. Z. Henryson, Story City, Ia.

- Iowa Chief 48695 ....
  R. J. Harding.
  - Ohio Chief 41419
    S. E. Morton & Co.
  - Queen Batrice 80658
    O. S. West.
- Tientsin Belle 183608.
  A. L. Mossman.
  - Tientsin 17261
    H. F. Hoffman.
  - Lop Ear 58326
    W. L. Lyman.

85673
Red Buck

Farrowed Sep. 13, 1908.
Litter 11; 5 boars and 6 sows raised.
Bred by Mitchell Bros., Lafontaine, Kan.
Sold to H. E. Rowton, Crowder, Okla.

- King Prince 73303 ....
  - Prince Johnnie 54289 — McFarland Bros.
  - Lady May 138196 — J. F. Stodder.
- Try Me 187222 .....
  - Gold Finch Chief 44713 — W. G. Stephenson.
  - Josie D. 38206 — Will Banks.

85675
Proud Chief

Farrowed Aug. 15, 1907.
Litter 8; 1 boar and 3 sows raised.
Bred by B. F. Porter, Mayfield, Kan.
Sold to S. Drybread, Elk City, Kan.
Resold to J. G. Mitchell, Lafontaine, Kan.

- B. F's. Ohio Chief 62711 .....
  - Ohio Chief 41419 — S. E. Morton & Co.
  - R. L's. Lady 124750 — J. W. Reynolds.
- Proud Lady 168600 ..
  - Proud Advance 23549 — Johnston Bros.
  - Mildred B. 141080 — G. A. Robinson.

85677
Baxter's Choice

Farrowed Aug. 23, 1908.
Litter 7; 2 boars and 5 sows raised.
Bred by W. J. Tucker, Elk City, Kan.
Sold to J. G. Mitchell, Lafontaine, Kan.
Resold to I. K. Baxter, Cheney, Kan.

- Star Model 73749 ....
  - Star Wonder 48449 — Marshall Bros.
  - Pretty Girl 122986 — E. A. Stark.
- Queen Esther 201312..
  - Sun Flower King 77939 — G. H. Coleman.
  - Red Beauty 188698 — Sam'l. Drybread.

85679
Milk Sop

Farrowed Mar. 28, 1908.
Litter 6; 3 boars and 3 sows raised.
Bred by E. Z. Russell, Blair, Neb.
Sold to Carl Hansen, Herman, Neb.

- Achiever Boy 73397 ....
  - Achiever 41219 — Sol. Frank.
  - Octavia Hill 2nd 44870 — H. F. Hoffman.
- Lena Belle II 221552..
  - Jumbo Critic 57345 — E. Z. Russell.
  - Lena Belle 169994 — E. Z. Russell.

85681
Rosendale Lad

Farrowed May 15, 1907.
Litter 5; 3 boars and 2 sows raised.
Bred by A. A. Munger, Janesville, Wis.
Sold to J. W. Hoyt, Rosendale, Wis.

- Advance Lad 47955 ..
  - Advance 11309 — J. M. Morrison.
  - Ida May 87180 — C. W. & Wm. Reed.
- Wisconsin Girl 164684
  - Ideal Perfection 27415 — Husman & Harmon.
  - Wisconsin Queen 112338 — A. A. Munger.

85683

Anderson's Duroc

Farrowed Apr. 14, 1907.
Litter 6; 2 boars and 2 sows raised.
Bred by Sellers & Son, Huntley, Neb.
Sold to T. M. Anderson Oberlin, Kan.

- Sellers Duroc 43461 .. Morris Sandstead.
  - Coles Duroc 11131 O. S. West.
  - Pauline 72966 T. L. Livingston.
- Red Sallie II 137354.. Sellers & Son.
  - Improver Jr. 30239 Bowman & Fitch.
  - Red Sallie 40788 Sellers & Son.

85685

Stockville Chief

Farrowed Feb. 25, 1908.
Litter 5; 1 boar raised.
Bred by L. M. Graham Stockville, Neb.

- Curtis Chief 24327 .... Bowman & Fitch.
  - Improver I 13365 O. S. West.
  - Victor's Banner 15790 Ed. Clifford.
- Miss Jumbo 119442.... Gerald Wilcox.
  - Jumbo Jim 26313 H. G. Myers.
  - Velveteen 81758 J. H. Ollie.

85687

Top Boy

Farrowed Oct. 23, 1908.
Litter 10; 3 boars and 2 sows raised.
Bred by W. A. Hilton, Hillsboro, Tex.
Sold to B. J. Barnett, Hillsboro, Tex.

- Blossom Boy 66301 .. Tom Frazier.
  - Jim Top Notcher 39411 Tom Frazier.
  - Blossom Royal 82758 H. C. Sheldon.
- Miss Audra 173278 .... Tom Frazier.
  - Matchless Chieftain 39809 Tom Frazier.
  - Audra 48168 Nat Edmonson.

85689 Improved Thickset

Farrowed Sep. 20, 1908.
Litter 6; 5 boars and 1 sow raised.
Bred by A. F. Higgins & Son, May, Okla.
Sold to John W. Chapman, May, Okla.

- Marti Thickset 77821.. F. Higgins.
  - J. Thickset Jr. 39065 W. H. Denman.
  - Marti Lady 201010 J. E. Mendenhall & Son.
- Avis V 207258 ..... A. F. Higgins.
  - Improver Jr. II 34791 Bowman & Fitch.
  - Franks Choice 169784 F. Higgins.

85691

Jeber

Litter 9; 3 boars and 4 sows raised.
Farrowed Apr 7, 1908.
Bred by R. J. Weiland, Canistota, S. Dak.
Sold to Chas. H. Banning, St. Lawrence, S. Dak.
Resold to John Fisher, St. Lawrence, S. Dak.

- Corker King 63343 ... Ferd Drey.
  - Lennox King 31325 A. J. & L. L. DeYoung.
  - Riverside Beauty 152200 Ferd Drey.
- Georgie B. 205864..... R. J. Weiland.
  - Sorrentino 51113 H. H. Erion.
  - Georgie 162148 R. J. Weiland.

85693

Curtis

Farrowed Feb. 13, 1909
Litter 8; 2 boars and 3 sows raised.
Bred by T. C. Cockrill, Luling, Tex.
Sold to R. Cochran, Luling, Tex.

- Judge of Luling 74259 E. M. Hamilton.
  - Judge M. 59261 Ed. Edmonson.
  - Olive B. 128960 J. J. McLain.
- Luling Belle 190102.. F. M. Hamilton.
  - Tip Top Boy 56347 J. J. McLain.
  - Little Beauty 188986 F. M. Hamilton.

85695
Belgian

Farrowed Apr. 9, 1907.
Bred by J. W. Greenfield & Son New London, Ia.
Sold to Loy Achenbach Lockridge, Ia.

- Iowa Chief 48477 ..... Watt & Foust.
  - Golden Rule 46013 Ira Jackson.
  - Col's. Belle II 114586 S. E. Morton & Co.
- Western Girl 166180 .. J. W. Greenfield & Son.
  - Red Max 43343 A. E. Poush.
  - Helen T. 92718 J. W. Greenfield.

85697
Glendale Success

Farrowed Aug. 1, 1908.
Litter 7; 1 boar and 3 sows raised.
Bred by A. Hopkirk, Lockridge, Ia.
Sold to H. W. Rider, Lockridge, Ia.

- Belgain 85695 ..... J. W. Greenfield & Son.
  - Iowa Chief 48477 Watt & Foust.
  - Western Girl 166180 J. W. Greenfield & Son.
- Helen T. 92718 ..... J. W. Greenfield & Son.
  - Teddy R. 14257 J. W. Greenfield.
  - Red Rose 38086 J. W. Greenfield.

85699
Shepherd Boy

Farrowed Mar. 31, 1908.
Litter 12; 6 boars and 6 sows raised.
Bred by Solon Ellmaker & Son, Batavia, Ia
Sold to L. S. Shepherd Batavia, Ia.

- Batavia King 69829 .. I. P. Stratton.
  - Orion Milton 28891 Ira Jackson.
  - Queen Helen 102092 I. P. Stratton & Co.
- Evelyn E. 149026 .... Solon Ellmaker & Son.
  - Red Buck 27965 J. A. Smith.
  - Iowa Queen 89448 Solon Ellmaker.

85701 Jolly Jim Same. Sold to J. W. Fulton, Batavia, Ia.

85703 Col. L. Same. Sold to J. H. Laughlin, Libertyville, Iowa.

85705
Advance Boy

Farrowed Mar. 26, 1908.
Litter 4; 1 boar and 3 sows raised.
Bred by W. E. Roby, Truro, Ia.
Sold to Solon Ellmaker & Son, Batavia, Ia.

- Roby's Ohio Chief 72259 ..... O. E. Osborn.
  - Ohio Chief 41419 S. E. Morton & Co.
  - Young Anna 52650 W. C. Wickes.
- Beauty Advance 193594 A. E. Poush.
  - Daisy Advance 50027 C. M. Dewey.
  - Grace Poush 170432 H. S. Allen.

85707
Top Wonder II

Farrowed Feb. 28, 1908.
Litter 14; 5 boars and 4 sows raised.
Bred by W. S. West, Hanna City, Ill.
Sold to Ira F. Monroe, Hanna City, Ill.

- Top Wonder 42051 .... J. D. Nidlinger.
  - Wonder Chief 11691a Miller & Walborn.
  - Belle 28708a Warren Watkins.
- Red West 101196 .... Ed. A. Baxter.
  - Buddy K. IV 20861 Fred Kraschel & Son.
  - Tip Top Notcher 71202 G. W. Seckman.

85709

King Royal

Farrowed Oct. 11, 1907.
Litter 8; 4 boars and 4 sows raised.
Bred by Arthur L. Parks, Leland, Ill.
Sold to H. O. Culver, Sandwich, Ill.

- Dandy Dick 49715 .... F. P. Mapps.
  - Big King 12641a L. J. Baynes.
  - Betsy Jane 69560 .... Fred Schweizer.
- Flossie 89042 ..... W. H. Weddige.
  - Royal Sam II 27865 Red Ear Stock Farm.
  - Rose N. 68108 W. H. Weddige.

85711

Col.'s King

Farrowed Mar. 16, 1909.
Litter 12.
Bred by S. E. Morton & Co., Camden, O.
Sold to Arthur L. Parks, Leland, Ill.

- King of Cols. 16075a... Carl Scott.
  - Prince of Cols. 13571a Carl Scott.
  - Love 35060a Carl Scott.
- Chief's Burketta 46118a S. E. Morton & Co.
  - Ohio Chief 8727a S. E. Morton & Co.
  - Burketta 28522a S. E. Morton & Co.

85713

Doctor

Farrowed June 7, 1908.
Litter 10; 2 boars and 6 sows raised.
Bred by G. W. Gandrau, Alcester, S. D.
Sold to N. O. Erickson, Alcester, S. D.
Resold to J. A. Johnson, Alcester & Gaunn Valley, S. Dak.

- King of Alcester 77105 A. M. Avery.
  - Advance Boy 28769 Johnston Bros. & Newkirk.
  - Clara 138530 Geo. Purdy.
- Bensford Queen 2161156 G. W. Gandrau.
  - Careless 54005 G. Christensen.
  - Sugar 137610 G. W. Gandrau.

85715

Red Boy

Farrowed June 12, 1908
Litter 10; 3 boars and 4 sows raised.
Bred by G. W. Gandrau, Alcester, S. D.
Sold to J. A. Johnson, Alcester, S. D.

- King of Alcester 77105 A. M. Avery.
  - Advance Boy 28769 Johnston Bros. & Newkirk.
  - Clara 138530 Geo. Purdy.
- Alcester III 198934.... G. W. Gandrau.
  - Careless 54005 G. Christensen.
  - Sugar 137610 G. W. Gandrau.

85717

Tolby

Farrowed Apr. 19, 1907.
Litter 12; 5 boars and 6 sows raised.
Bred by H. P. Jones, Manchester, Ia.
Sold to Henry Goodhile, Manchester, Ia.

- H. P. J's. Top Notcher 54813 ..... John Hess.
  - Tip Top Notcher 20729 R. C. Watt.
  - Violet 91406 Ed. A. Baxter.
- Afton Daisy 109574 .. Grant White.
  - Lord Crimson II 29543 L. L. Overholser.
  - Miss Queen 93706 A. W. H. Orr.

85719

Reed's Royal

Farrowed Sep. 15, 1908.
Litter 7; 1 boar and 1 sow raised.
Bred by E. F. Lant, Parsons, Kan.
Sold to J. M. Hutchinson, Galesburg, Kan.

- Royal II 30525 ..... G. VanPatten.
  - Reed's Banker 17565 Johnson Bros.
  - Nancy V 67722 E. Z. Russell.
- Crimson Model 90232. E. F. Lant.
  - Kansas Prince 21221 S. Y. Thornton.
  - Lady Beauty 207556 S. Y. Thornton.

85721
Sandy Jim

Farrowed Feb. 20, 1908.
Litter 11; 2 boars and 7 sow raised.
Bred by Reisser Bros., Sanborn Ia.
Sold to Will Banks, Burt, Ia.
Rseold to H. A. Bates, Algona, Ia.

- S. B. Crimson Wonder 68019 ..... J. Roghair.
  - Sioux Brave 37031 O. S. West.
  - Swiss Maid 75508 J. Roghair.
- Mrs. Jr. Jim 194570.. Manley & Co.
  - Junior Jim 30437 J. Wernsman.
  - Advance Lady 106716 Manley & Co.

85723
Canistota Prince

Farrowed May 1, 1907.
Litter 6; 1 boar and 3 sows raised.
Bred by A. K. DeJong, Parker, S. Dak.
Sold to T. W. Wittrock Canistota, S. Dak.

- Parker King 24993 .... H. Gruver.
  - Duroc King 2d 8719a West & Salisbury.
  - Jackson Girl 24142a H. Gruver.
- Peach 83862 ..... A. K. DeJong.
  - Bryan 19151 McFarland Bors.
  - Dakota Belle 46326 A. K. DeJong.

85725
Hanley Lad

Farrowed Sep. 25, 1908.
Litter 11; 2 boars and 3 sows raised.
Bred by Ed. Edmonson Clinton, Okla.
Sold to A. B. Conner, Chillicothe, Mo.

- Mable J's. Hanley 68717 Fred Allen.
  - Hanley 42345 J. D. Nidlinger.
  - Mable Justice 117204 G. W. Seckman.
- Agatha 172272 ..... Ed. Edmonson.
  - C. D. 10865 Nat Edmonson.
  - Real Agatha 129052 O. S. West.

85727
Gaylord

Farrowed Mar. 22, 1908.
Litter 8; 5 boars and 3 sows raised.
Bred by C. J. Newby &Co., Carmel, Ind.
Sold to C. R. Doty, Charleston, Ill.

- Highland Chief 17413a H. E. Watson.
  - High Chief 13423a Morton & Co.
  - Watson Girl 35438a H. E. Watson.
- Lucy Wonder 38388a.. Lucien Savage.
  - Lucky Hit 12047a J. D. Nidlinger.
  - Isabel 28154a L. Savage.

85729 Tip Top Notcher Jr.

Farrowed Mar. 6, 1908.
Litter 8; 3 boars and 3 sows raised.
Bred by John W. Taylor, Edwardsville, Kan.
Sold to R. L. Christman, Neodesha, Kan.
Resold to T. M. Hazen, Neodesha, Kan.

- Tip Top Notcher 20729 R. C. Watt.
  - Top Notcher 8803a S. E. Morton & Co.
  - Variety Wonder 22604a S. E. Morton & Co.
- Sunflower 190754 ..... Thomas & Hogsett.
  - Ambition 37641 J. J. McCabe.
  - Angie 131192 Thomas & Hogsett.

85731

Martin M.

Farorwed Mar. 2 1908
Litter, 8; 3 boars and 3 sows raised.
Bred by J. O. Hunt, Marysville, Kan.
Sold to L. F. Edinborough, Irving, Kan.

- Belle's Chief 2nd 71777 — W. F. Waldo.
  - Belles Chief 22727 — Smith Brown.
  - Nancy D. 41580 — E. Z. Russell.
- Tipps Besie 177598 .. — J. O. Hunt.
  - Muts Model 20177 — G. VanPatten.
  - Tipp 82674 — J. O. Hunt.

85733

Chief Notcher

Farrowed Apr. 17 1908
Litter, 8; 3 boars and 4 sows raised.
Bred by B. W. Little, Janesville, Wis.
Sold to G. Zickert, Fondulac, Wis.

- Advance Lad 47955.... — Johnston Bros. & Newkirk.
  - Advance 11309 — J. M. Morrison.
  - Ida May 87180 — C. W. & Wm. Reed.
- Queen 187576 ..... — A. A. Munger.
  - Top Notcher I Am 37067 — J. A. Teter.
  - Ruth Top Notmher 117046 — E. H. Burt.

85735

Little's Best

Farrowed May 27 1908.
Litter, 6; 3 boars and 2 sows raised.
Bred by B. W. Little, Janesville, Wsl.
Sold to Jacob Teuscher, Warren, Ia.

- Sunflower Boy 73697.. — Wm. Malcolm.
  - Perry 55669 — Cantine Bros.
  - Little Sunflower 151428 — Wm. Malcolm.
- Geneseo Belle 219494.. — J. B. Smith.
  - John Orion 33889 — Manley & Co.
  - Geneseo 118594 — G. White.

85737

Red Wilks

Farrowed April . 1907.
Litter, 8; 3 boars and 4 sows raised.
Bred by C. F. Liebhart Marquette, Neb.

- Echo Wilks 54815 — G. VanPatten.
  - Beauty Wilks 43707 — F. Fentress.
  - Lulu Girl 48962 — G. VanPatten.
- Queen 1st 206806 ..... — C. F. Liebhart.
  - I Can Win 48193 — C. VanPatten.
  - Giltner's Pride No. 3 94134 — V. A. Briggs.

85739

Cherry's Rule

Farrowed Sept. 6 1908.
Litter, 4; 3 boars and 1 sow raised.
Bred by P. H. Pagett, Beloit, Kan.
Sold to A. J. Paull, Randall, Kan.

- Pearls Golden Rule 68467 ..... — Watt & Foust.
  - Golden Rule 14107a — Ira Jackson.
  - Red Princess 42904 — Watt & Faust.
- Cherry 157848 ..... — G. Chapin.
  - Chapins Duroc 39673 — J. O. Hunt.
  - Callahan's Choice 99862 — Bowman & Fitch.

85741

Chief Goods

Farrowed Apr. 12 1908
Litter, 4; 3 boars and 1 sow raised.
Bred by J. W. Jones, Concordia, Kan.
Sold to C. M. Elliott, Concordia, Kan.

- Fancy Goods 72337... — W. L. Addy & Son.
  - W. L. A.'s Choice Goods 42409 — A. F. Russell.
  - Woodlawn Lady 155142 — W. L. Addy & Son.
- Chief's Lass 193470... — J. W. Jones & Son.
  - Fancy Chief 24923 — S. E. Morton & Co.
  - Top Notcher Lass 71084 — Watt & Foust .

85743
Crimson Tolstoi
Farrowed July 9 1908.
Litter, 10; 2 boars and 4 sows raised.
Bred by H. S. Allen, Russell, Ia.
Sold to C. O. Thornburg, Pleasantville, Ia.

- Crimson Wonder Again 40785, U. G. Davidson.
  - Crimson Wonder I Am 34697, O. S. West.
  - Fancy Orion 101758, U. G. Davidson.
- Proud Lady Chip 160752, Grant White.
  - Proud Advance 23549, Johnston Bros.
  - Lady Chip 124770, A. E. Poush.

85745 Crimson Again Same.

85747
Victor's King
Farrowed Mar. 17 1908.
Litter, 9; 4 boars and 2 sows raised.
Bred b yMahan Bros., Osborn, O.
Sold to H. Wm. Wierwille, New Bremen, O.

- Kings Victor 17219, Mahan Bros.
  - King to Be 12653a, Morton & Co.
  - Duchess Czarina 27178a, C. E. Mahan.
- Myrtle M. II 50226, F. M. Grimes.
  - Orion Wonder 16121a, Ira Jackson.
  - Myrtle M. 41966a, F. R. Grimes.

85749
Chief Harjo
Farrowed June 15 1907
Litter, 3; 1 boar and 2 sows raised.
Bred by W. P. Lawless, Blackwater, Mo.
Sol dto D. S. Warren, Vinita, Okla.

- Joe Folk 42541, G. W. Seckman.
  - Tip Top Notcher 20729, R. C. Watt.
  - The Lads Goldie 51104, G. W .Seckman.
- Flosie 221862, W. P. Lawless.
  - Red Willie 36303, J. P. Crockett.
  - Gladis 90240, J. P. Crockett.

85751
Red Rock
Farrowed Sept. 2 1908.
Litter, 10; 6 boars and 3 sows raised.
Bred by F. S. Vanderhyde, West Concord, Minn.
Sold to Robt. S. Waldron, Rochester, Minn.

- Gold Coin 75873, J. P. Mansel.
  - Director 49093, McAninch Bros.
  - Bancroft Queen 125486, J. P. Menzel.
- Larry Diamond 160824, F. S. Vanderhyde.
  - Victor Van 42569, G. H. Purdy.
  - Chubby 129450, F. S. Vanderhyde.

85753
Covery
Farrowed Apr. 13 1908.
Litter, 7; 4 boars and 1 sow raised.
Bred by J. C. Hestand, Sherman, Tex.
Sold to Burns & Royall College, Tex.

- Toms Best 63789, Tom Frazier.
  - Jim Top Notcher 39411, Tom Frazier.
  - Lydia 126192, Tom Frazier .
- Past 194206, J. C. Hestand.
  - Nash 48293, T. G. Nash.
  - Lula 68852, J. C. Hestand.

85755
Govnar

Farrowed Sept. 18 1908.
Litter, 8; 6 boars and 2 sows raised.
Bred by J. C. Hestand Sherman, Tex.
Sold to Walter Perkins Vanalstyne, Tex.

- Chief 67885 ..... J. C. Hestand.
  - Tom H. 13811 Thos. Bennett.
  - Red No. 3 47334 J. C. Hestand.
- Annie 194200 ..... J. C. Hestand.
  - Missouri Dandy 20253 T. G. Nash.
  - Akers 40818 Burt Akers.

85757
Plainview Chief

Farrowed Mar 29 1908.
Litter, 8; 3 boars and 3 sows arised.
Bred by David Boesiger, Cortland, Neb.

- Crockers' Ohio Chief 62703 ..... J. M. Morrison.
  - Ohio Chief 41419 S. E. Morton & Co.
  - Morrisons Plum 108348 Blanchard Bros.
- Red Beauty 136272 ... T. A. Clare.
  - Junior Jim 30437 J. Wernsman.
  - Courtland Queen 95458 A. E. Martz.

85759
John's Boy

Farrowed Mar. 17 1908.
Litter, 10; 5 boars and 4 sows raised.
Bred by David Boesiger, Cortland, Neb.

- John John 66153 ..... Univ. of Neb.
  - Manley John 51867 Manley & Co.
  - Rose Improver VI 132980 Univ. of Neb.
- Bessie I. 172966 ..... D. Boesiger.
  - Davey B. 44413 Geo. Sutter.
  - Courtland Queen 2nd 136270 T. A. Clare.

85761
Boesiger's John

Farrowed Sept. 7 1907.
Litter, 8; 3 boars and 4 sows raised.
Bred by David Boesiger, Cortland, Neb.

- John John 66153 ..... (See above.)
- Red Beauty 136272 ... T. A. Clare.
  - Junior Jim 30437 J. Wernsman.
  - Courtland Queen 95458 A. E. Martz.

85763
State Challenger

Farrowed Mar. 10 1907.
Litter, 11; 4 boars and 5 sows raised.
Bred by S. W. Stewart, Kennard, Neb.
Sold to Lester Barton, Blair, Neb.

- Stewart's Hoodoo 63019 C. Cameron.
  - Gold Dust Model 44291 E. Z. Russell.
  - Cedar Queen 149324 E. Z. Russell.
- Kirks Choice 187260... S. W. Stewart.
  - Silkie Sensation 43847 S. W. Stewart.
  - Lulu 99148 S. W. Stewart.

85765
Quality Advance

Farrowed Mar. 23 1905
Litter, 13; 4 boars and 1 sow raised.
Sold to Robt. C. Handhe, Dunlap, Ia.
Bred by S. M. Bangham & Son, Dunlap, Ia.

- Crimson Advance 34663 ..... Manley & Co.
  - Proud Advance 23549 Johnston Bros.
  - Orion's Dimple 76660 Manley & Co.
- Queen Quality 54254.. J. M. Nash.
  - Duffy 8745 Geo. Duffus.
  - Jenny Lass 16802 J. W. Stribling & Son.

85767
Peet

Farrowed Oct. 20 1906
Litter, 12; 6 boars and 5 sows raised.
Bred by Kans. Agrl. College, Manhattan, Kan.
Sold to S. K. Crockett, Peru, Kan.

- Prince 54917 — F. H. Houghton.
  - Over All 29345 — L. L. Overholser.
  - Freed's Nell 99338 — S. P. Freed.
- College Fancy 116578 — J. W. Jones & Co.
  - Fancy Wonder 14405 — O. Walter & Co.
  - Fancy Nineteen 40554 — E. D. Jones.

85769
C. P.'s Chief

Farrowed Apr. 20 1908
Litter, 11; 5 boars and 4 sows raised.
Bred by R. Widle, Genoa, Neb.
Sold to C. E. Pederson, Genoa, Neb.

- Steel's Chief 68085 — J. M. Morrison.
  - Ohio Chief 8727a — S. E. Morton & Co.
  - Village Pride 50492 — Bowman & Fitch.
- Orion's Daisy 161078 — Geo. I. Clark.
  - Orion 5293 — N. P. Clark.
  - Primrose 50188 — Manley & Co.

85771
Morning Star

Farrowed Dec. 29 1908.
Litter, 7; 3 boars and 4 sows raised.
Bred by F. P. Sylvester, Hennessey, Okla.
Sold to Chas. Gunn, Hennessey, Okla.

- Paul Wonder 54893 — Marshall Bros.
  - Mo. Wonder 12945 — O. Walter & Co.
  - Paula Wonder 72834 — McFarland Bros.
- Fancy 139282 — R. E. Mahoney.
  - Lengthy Boy 46193 — Doyle & Mahoney.
  - Gold Queen 7116 — C. Folgate.

85773 Model Wonder Same. Sold to H. W. Neel, Marshall, Okla.

85775
Western King

Farrowed Feb. 6 1909.
Litter, 10; 3 boars and 4 sows raised.
Bred by C. O. Anderson, Manhattan, Kan
Sold to W. H. George, Ellis, Kan.

- Kants Model 52471 — Watt & Foust.
  - Kant Be Beat 10239a — Ira Jackson.
  - Invincible 32556a — Watt & Faust.
- Kansas Queen II 196116 — W. M. Putman.
  - Lincoln Top 55287 — A. Wilson.
  - Susie II 159014 — L. L. Dorsch.

85777
Louisiana Chief

Farrowed Oct. 6 1908.
Litter, 12; 4 boars and 6 sows raised.
Bred by F. M. Milliken, Crowley, Ia.
Sold to S. McManis, Coe, La.

- Top Advance II 60509 — Walter Davis.
  - Tip Advance 34935 — G. W. Seckman.
  - Miss Roach 93708 — J. Coy Roach.
- Jessie B. 155000 — Walter Davis.
  - Kansas Judge 44337 — H. D. Compton.
  - Wagonette 122360 — J. G. Henderson.

85779

Weary Willie

Farrowed May 21 1907
Litter, 8; 4 boars and 3 sows raised.
Bred by S. G. Collicott, Lake City, Ia.
Sold to R. W. Brearly, Lake City, Ia.
Resold to Wm. Eakin, Lake City, Ia.

- Wavelands Ohio Chief X 57737 .....
  - Ohio Chief 41419 — S. E. Morton & Co.
  - Fancy Ceres 104308 — F. Fentress.
- Dorothy G. 186440 ....
  - Leather Stocking II 29057 — H. S. Allen.
  - Dorothy C. 67446 — A. Bell.

J. M. Morrison.
S. G. Collicott.

85781

Rex

Farrowed Apr. 23 1907
Litter, 5; 1 boar and 4 sows raised.
Bred by Andy Bexham Foss, Okla.
Sold to W. W. Spangler, Foss, Okla.
Resold to O. W. H. Turney, Canuta, Okla.

- Crown Prince 48763...
  - Orion Chief 43473 — J. W. Jones & Son.
  - Duskey Rose 122320 — A. G. Dorr.
- Princess Ena 124270..
  - Dandy Joe 47951 — A. G. Dorr.
  - Daisy 121112 — A. G. Dorr.

O. F. Harris.
F. Miller.

85783

Bille McBeth

Farrowed Dec. 5 1907
Litter, 6; 5 boars and 1 sow raised.
Bred by Wm. M. Sandstead, Holdrege, Neb.
Sold to F. J. Magnuson, Elwood, Neb.

- Kant Be Beat 10239a..
  - King Hustler 9033a — C. C. Brawley.
  - Duchess Wonder II 22526a — Ira Jackson.
- Lady McBeth 146698..
  - Koroki 39269 — T. L. Livingston.
  - Ragan Belle 98666 — M. Sandstead.

Ira Jackson.
Wm. Sandstead.

85785

Frank

Farrowed Oct. 2 1908.
Litter, 10; 5 boars raised.
Bred by H. C. Poe, Cisco, Tex.
Sold to F. D. Harden, Burkett, Tex.

- Belle's Perfection 68233 .....
  - Perfection Boy 50341 — J. J. McLain.
  - Perfection Boy 50341 — J. J. McLain.
- Lorena 177586 .....
  - Perfection Boy 50341 — J. J. McLain
  - Beauty Belle 128978 — J. J. McIain.

R. L. Poe.
R. L. Poe.

85787

E. A.'s Choice

Farrowed Sept. 7 1907
Litter, 9; 4 boars and 3 sows raised.
Bred by F. Fowler & Son, Menlo, Ia.
Sold to W. L. Willey, Menlo, Ia.
Resold to E. A. Williams, Menlo, Ia.

- Jumbo Red 63525.....
  - Top Notcher Again 29205 — R. C. Watt.
  - Mulberry Queen 71628 — H. S. Allen.
- Guthrie Queen 73856...
  - Menlo's Best 8407 — W. N. Benson.
  - Miss Menlo III 17462 — W. L. Willey.

H. S. Allen.
W. L. Willey.

85789

Illinois King

Farrowed Feb. 6 1909.
Litter, 10; 3 boars and 4 sows raised.
Bred by C. O. Anderson, Manhattan, Kan.
Sold to A. V. Lindsay, Bath, Ill.

- Kant's Model 52471.... Watt & Faust.
  - Kant Be Beat 10239a Ira Jackson.
  - Invincible 32556a Watt & Faust.
- Kansas Queen II 196116 W. M. Putman.
  - Lincoln Top 55287 A. Wilson.
  - Susie II 159014 L. L. Dorsch.

85791

Lone Star

Farrowed July 9 1908.
Litter, 10; 3 boars and 6 sows raised.
Bred by C. R. Doty, Charleston, Ill.
Sold to A. B. Conner, Chillicothe, Tex.

- Agency 50169 ..... L. E. Sallee.
  - Alvin 13433a C. E. Mahan.
  - Okla. Decker 29756a L. E. Sallee.
- Elsie II 101124 ..... C. R. Doty.
  - Banner Chief 39943 C. R. Doty.
  - Oakwood Queen 71432 C. R. Doty.

85793

Faultless Critic

Farrowed Mar. 3 1908.
Litter, 7; 4 boars and 2 sows raised.
Bred by Geo. A. Nordyke, Allen, Neb.
Sold to W. M. Clough, Allen, Neb.

- Ruby Critic 60869 .... E. Z. Russell.
  - Glendale Critic 33293 Cantine Bros. & Stevenson.
  - Ruby 104246 ..... J. Wernsman.
- Baby Wonder 162844.. W. W. Wheeler.
  - Carmine Wonder 46321 H. L. Cantine.
  - Sparkle 72920 W. W. Wheeler.

85795

Berry B.

Farrowed Aug. 10 1907.
Litter, 8; 5 boars and 3 sow raised.
Bred by Robt. Don Carlos, Liberty, Mo.
Sold to Berry Hall, Liberty, Mo.

- Admiral Choice Goods 61513 ..... W. L. Addy & Sons.
  - W. L. A.'s Choice Goods 42409 A. F. Russell.
  - Topsy Belle 125232 W. L. Addy & Son
- Don's Advance II 188764 ..... Robt. Don Carlos.
  - Emmett B. 24717 E. A. Brost.
  - Don's Advance 141770 C. B. Fagin.

85797

Red Chief

Farrowed Sep. 12, 1908.
Litter 10; 3 boars and 5 sows raised.
Bred by R. G. Sollenbarger, Woodston, Kan.
Sold to G. L. Johnson, Stockton, Kan.

- Chief Improver 63573.. C. W. Buck.
  - Belle's Chief 22727 Smith Brown.
  - Miss Improver 127356 C. VanPatten.
- Proud Genevieve 160526 H. C. Sheldon.
  - Proud Advance 23549 Johnston Bros.
  - Iowa Genevieve 109070 H. C. Sheldon.

85799

R. Choice

Farrowed May, 1908.
Litter 12; 4 boars and 5 sows raised.
Bred by C. F. Robison, Enid, Okla.

- Royal King 77131 .... R. E. Mahoney.
  - Gold Queen's Top Notcher 55415 R. E Mahoney.
  - Kline's Model I 139286 Jacob Kline.
- Like Me 139296 ..... H. W. Steimeyer.
  - Sir Bunceton 22311 S. Y. Thornon.
  - Miss T. 108812 H. W. Seimeyer.

85801

Enid Wonder

Farrowed Aug. 30, 1908.
Litter 12; 4 boars and 3 sows raised.
Bred by . F. Robison, Enid, Okla.
Sold to Martin Clauson, Sumner, Okla.

- Enid Chief 71641 .....
  - Col. N. 71637 — H. A. Newcomb.
  - Enid Belle 117020 — G. J. McKinnon.
- G. J. McKinnon.
- Like Me 139296 .....
  - Sir Bunceton 22311 — S. Y. Thorton.
  - Miss T. 108812 — H. W. Steimeyer.
- H. W. Steimeyer.

85803

Masterpiece H.

Farrowed Mar. 22, 1907.
Litter 11; 5 boars and 6 sows raised.
Bred by Edmonds, Shade & Co., Kingsley, Ia.
Sold to Jas. Williams, Marcus, Ia.
Resold to List Bros., Granille, Ia.

- Masterpiece 55209 .....
  - Brilliant Jr. 30655 — W. W. Wilcox.
  - Fairview Queen 84310 — E. D. Jones.
- W. W. Wilcox.
- Queen H. C. 50302 ....
  - Luther Chief Jr. 14183 — Wm. Fraker.
  - Queen K. 48107 — G. A. Munson.
- G. A. Munson.

85805

John C.

Farrowed Dec. 23, 1906.
Litter 9; 1 boar and 1 sow raised.
Bred by J. C. Horn, Lamar, Colo.
Sold to Maynard Keen, Lamar, Colo.

- Joseph 45543 .....
  - St. Paul 10745 — F. F. Failor.
  - Lady Sensation 68880 — D. W. Brown.
- C. E. Pratt.
- Bonita Landgraf 138316 .....
  - March On 26611 — J. B. Davis.
  - Belle Landgraf 69876 — D. Trott.
- D. Trott.

85807

Obidi

Farrowed Apr. 14 1908.
Litter 9; 3 boars and 1 sow raised
Bred by C C. Cottingham, Weldon, Ia.
Sold to John A. Cannon, Weldon, Ia.

- Ohio Chieftain 73751 ..
  - Ohio Chief 41419 — S. E. Morton & Co.
  - Belle's Peach 128138 — R. J. Harding.
- R. J. Harding.
- C. C's Crimson Belle 206364 .....
  - Crimson Wonder Again 40785 — U. G. Davidson.
  - Queen Top 142026 — H. S. Allen.
- H. S. Allen.

85809

Rex K.

Farrowed Feb. 15, 1908.
Litter 10; 2 boars and 7 sows raised.
Bred by C. E. Pratt, Frankfort, Kan.
Sold to J. U. Howe, Wichita, Kan.

- W. L. A's Choice Goods 42409 .....
  - Lafollette 36563 — W. B. Bishop.
  - S. E's Model IX 30996a — S. E. Morton & Co.
- A. F. Russell.
- Primrose 119114 .....
  - Tom Watson 21105 — R. C. Watt.
  - Topsy Jane 37332 — W. L. Addy & Son.
- W. L. Addy & Son.

85811
Belle's King

Farrowed Sep. 8, 1908.
Litter 4; 1 boar and 2 sows raised.
Bred by O. E. Martinson, Wichita, Kan.
Sold to Gilbert Hazlett, Harmanville, Pa.

- Tippecanoe 61949 ..... O. E. Martinson.
  - Tip Top Notcher 20729 R. C. Watt.
  - Seminole 93380 O. E. Martinson.
- Navajo 93386 ..... O. E. Martinson.
  - Hiawatha 24785 J. W. Getz.
  - Creole Belle 41004 O. E. Martinson.

85813
Maple King

Farrowed Mar. 1, 1907.
Litter 10; 6 boars and 4 sows raised.
Bred by Powell & Rudy, Smithton, Mo.
Sold to Harry Sneed, Smithton, Mo.

- Cronje's Exchanger 56669 ..... W. J. Ferguson.
  - Gen. Cronje 37543 S. E. Morton & Co.
  - Miss Blanche 46196 B. W. Harned.
- Verda II 143026 ..... A. H. Kemp.
  - Ooom Paul Jr. 30293 McFarland Bros.
  - Verda Model 65250 McFarland Bros.

85815
Originator

Farrowed Apr. 16. 1908.
Litter 3; 1 boar and 2 sows raised.
Bred by Powell & Rudy, Smithton, Mo.

- Cronje's Exchange 56669 ..... W. J. Ferguson.
  - Gen. Cronje 37543 S. E. Morton & Co.
  - Miss Blanche 46196 B. W. Harned.
- Josie F. 72038 ..... Powell & Rudy.
  - Surprise 10817 G. W. Trone.
  - May F. 38062 G W. Trone.

85817
Leeton King

Farrowed Apr. 30. 1908.
Litter 7; 2 boars and 3 sows raised.
Bred by Harry Sneed, Smithton, Mo.
Sold to A. B. Harris, Leeton, Mo.

- Maple King 85813 ..... Powell & Rudy.
  - Cronje's Exchange 56669 W. J. Ferguson.
  - Verda II 143026 A. H. Kemp.
- Miss Gold Finch III 222090 ..... Harry Sneed.
  - Choice Surprise 50527 Harry Sneed.
  - Miss Gold Finch II 70306 Harry Sneed.

85819
O. C. Choice

Farrowed Mar. 6. 1908.
Litter 8; 4 boars and 4 sows raised.
Bred by Johann Shoreder, Sutherland, Ia.
Sold to Lincoln Adams, Sutherland, Ia.
Resold to Leigh Drake, Sutherland, Ia.
Resold to O. C. Adams, Lemmon, S. Dak.

- Beck Hohn 68477 ..... John Leitzel.
  - Chappy 54435 S. J. Butts.
  - Crimson Maggie 147856 S. I. Welch.
- Mes Bos 177958 ..... Johann Schroeder.
  - Orions Model 34745 Manley & Co.
  - DeEttie 85490 Jas. Williams.

85821

Boy of Ennis

Farrowed June 3, 1908.
Litter 9; 5 boars and 4 sows raised.
Bred by Tom Frazier, Morgan, Tex.
Sold to J. C. Casey, Ennis, Tex.

- Domino 78523 — Tom Frazier.
  - Rats 63491 — Tom Frazier.
  - Ura 122848 — G. W. Trone & Sons.
- Lydia Belle 173290 — Tom Frazier.
  - Jim Top Notcher 39411 — Tom Frazier.
  - Lydia 126192 — Tom Frazier.

85823

Rouse

Farrowed Mar. 30, 1908.
Litter 13; 4 boars and 5 sows raised.
Bred by Chas. Sabotka, Cainesville, Mo.
Sold to Oscar Woods, Cainesville, Mo.

- Elm Lawn Orion 37311 — Manley & Co.
  - Orion 5293 — N. P. Clark.
  - Maudie's Best 61208 — Manley & Co.
- Rosy Sensation 93278 — E. M. Kuhns.
  - Roy St. Patrick 26363 — W. J. Wendt.
  - Roycroft Princess 154 71334 — E. M. Kuhns.

85825

Mack

Farrowed Oct. 21, 1907.
Litter 10; 5 boars and 5 sows raised.
Bred by J. L. Smith, Brownington, Mo.

- Togo 42729 — John Drach.
  - Charka 25991 — L. L. Griggs.
  - Zeeda 52920 — S. Y. Thornton.
- Iris Dean 141624 — W. A. Wilmar.
  - Lad 35823 — C. Folgate.
  - Bird IV 63942 — S. Y. Thornton.

85827

Col. B.

Farrowed Apr. 1, 1908.
Litter 10. 5 boars and 2 sows raised.
Bred by E. S. Kelly, Yellow Springs, O.
Sold to F. Beith & Son, Joliet, Ill.

- Col. S. 17943a — Stewart Bros.
  - King of Cols. 16075a — Carl Scott.
  - May Stewart 32727a — Stewart Bros.
- Whitehall Jewel 3rdd 53464a — E. S. Kelly.
  - Whitehall King 15979a — Morton & Co.
  - Whitehall Jewel 38554a — E. S. Kelly.

85829

King Bloom

Farrowed May 15, 1908.
Litter 11; 5 boars and 3 sows raised.
Bred by Geo. Nordyke, Allen, Nebr.
Sold to J. M. Morrison, College View, Nebr.
Resold to Bacon Hog Co., Gothenburg, Nebr.

- Ruby Critic 60869 — E. Z. Russell.
  - Glendale Critic 33293 — Cantine Bros. & Stevenson.
  - Ruby 104346 — J. Wernsman.
- Royal Blossom V 82904 — H. C. Sheldon.
  - American Royal 15453 — McFarland Bros.
  - Violet Blossom 51236 — A. B. Wingerd.

85831 Larsons Belle Top

Farrowed Sep. 8, 1908.
Litter 11; 2 boars and 1 sow raised.
Bred by J. M. Morrison College View, Nebr.
Sold to Jas. Larson, Davey, Nebr.

- Morrison's Belle Top 40125 — Smith Brown.
  - Red Chief I Am 7693 — S. E. Morton & Co.
  - Neb. Belle 49206 — Geo. Briggs & Son.
- Mable, B. II 108962 — Ed. A. Baxter.
  - Buddy K. IV 20861 — Fred Kraschel & Son.
  - Hiawatha 70194 — G. W. Seckman.

85833 Models Lad

Farrowed Oct. 30, 1908.
Litter 4; 2 boars and 1 sow raised.
Bred by Geo. E. Thomson, Columbia, Mo.

- Jim Red 77285 — A. B. Shepherd.
  - Harry Red 57183 — Limerick Bros.
  - Shepherd's Wonder 144484 — Limerick Bros.
- Model Lass 3rd 197658 — University of Mo.
  - Rose Hill Chief 40209 — D. W. Brown.
  - Model Lass 133972 — S. Y. Thornton.

85835 Ethan Allen

Farrowed May 20, 1908.
Litter 10; 4 boars and 6 sows riased.
Bred by H. S. Hedgepath, Cameron, Ill.
Sold to Phill Wilson, Galesburg, Ill.

- Alexander Dowie 62575 — D. A. Thomas.
  - Thomas King Jumbo 49571 — E. Neely.
  - Baby Queen King 75192 — D. A. Thomas.
- Miss Jones 53698 — G. E. Jones.
  - Gov. Yates 7341 — Ed. A. Baxter.
  - Cherry II 26094 — Geo. E. Jones.

85837 McLeod's Wonder

Farrowed Apr. 26, 1907.
Litter 11; 6 boars raised.
Bred by Wm. Ekstrom, Bristow, Nebr.
Sold to D. D. McLeod, Spencer, Nebr.

- Boyd's Profit 43021 — Manley & Co.
  - American Royal 15453 — McFarland Bros.
  - Valley Rose 56428 — Edmonds, Shade & Co.
- Ruth H. 124970 — W. C. Holmes.
  - Money Maker 33511 — Chas. Herman.
  - Ruth 82206 — E. Z. Russell.

85839 M. D.s King

Farrowed May 28, 1908.
Litter 10; 5 boars and 5 sows raised.
Bred by A. G. Dorr, Osage City, Kan.
Sold to M. D. Axtell, Harris, Kan.

- D's Kant Be Beat 70701 — J. M. Morrison.
  - Kant Be Beat 10239a — Ira Jackson.
  - Red Wonder 165610 — K. A. German.
- Duroc Lady D. 70478 — A. G. Dorr.
  - Royal Paul 16101 — F. F. Failor.
  - Dorr's Model 28888 — Jas. Gibson.

85841 Crescus

Farrowed Mar. 14, 1907.
Litter 13; 2 boars and 1 sow raised.
Bred by W. R. Bennethum, Madrid, Ia.
Sold to L. G. Dixson, Ames, Ia.

- Keep On 3rd 37331 — C. W. & Wm. Reed.
  - Iowa Banker 23891 — C. W. & Wm. Reed.
  - Fashion Queen X 43508 — C. W. & Wm. Reed.
- Madeline 89866 — W. R. Bennethum.
  - Clark 18273 — N. P. Clark.
  - Red Bess II 77758 — W. R. Bennethum.

85843

Model's Boy

Farrowed Mar. 10, 1907.
Litter 12; 4 boars and 5 sows raised.
Bred by Gus A. Pederson, Ocheyedan, Ia.

- G. P's Model 55175 .... West & Camery.
  - Duroc Paragon 29181 O. S. West.
  - Camery Queen 111090 O. S. West.
- Lady Maud II 163160.. Gus A. Pederson.
  - Osceola Chief 31691 Rood Bros.
  - Lady Maud 91236 Gus A. Pederson.

85845

Boyce's Rustler

Farrowed Apr. 10, 1908.
Litter 11; 4 boars raised.
Bred by Limerick Bros. Hallsville, Mo.
Sold to W. B. Boyce, Columbia, Mo.

- Daranby's Gold Finch 63791 ..... Mo. Agr'l College.
  - II Gold Finch 33135 McFarland Bros.
  - Nokomis 102436 S. R. Richards.
- Carrie Wonder 49664.. McFarland Bros.
  - Brilliant 9265 H. B. Louden & Son.
  - Bessie Wonder VI 21956a O. Walter & Co.

85847

Sir Rufus

Farrowed Dec. 10, 1908.
Litter 12; 6 boars and 5 sows raised.
Bred by C. L. Belsher, Whitesboro, Tex
Sold to G. E. Roof, Barry, Tex.

- Henry 82721 ..... C. L. Belsher.
  - Dane 39739 J. C. Hestand.
  - Lady Bess 116132 C. A. Belote.
- Sugg's Lady 213520 .. J. C. Hestand.
  - Nash 48293 T. G. Nash.
  - Clif 146110 H. C. Filligin.

85849

Fat Hammerson

Farrowed Nov. 13, 1907.
Litter 11; 4 boars and 2 sows raised.
Bred by A. D. Mackrill, Platte, S. Dak.
Sold to A. G. Williams, Fedoria, S. Dak.

- Choice Bredwell 58559. W. L. Addy & Son.
  - W. L. A's Choice Goods 42409 A. F. Russell.
  - Topsy Belle 125232 W. L. Addy & Son
- Mach's Pet 155150 .... H. P. Christensen.
  - Dakota Chief 32413 Geo. Briggs & Son.
  - Mack's Favorite 112534 H. F. Christensen.

85851

Leo

Farrowed Dec. 29, 1908.
Litter 9; 4 boars and 4 sows raised.
Bred by W. W. Johnson, Blanket, Tex.
Sold to John McQueene, Blanket, Tex.
Resold to J. M. Gillam, Holedr, Tex

- Blanket Chief 62267 ... A. B. Hitt.
  - Capt. Bess 40083 J. J. McLain.
  - Norane 119312 A. B. Hitt.
- Ora Brown 216776 .... L. A. George.
  - Joe Brown 48979 A. L. White.
  - Patsy Brown 125148 Hugh McLain

85853
Libertine

Farrowed Apr. 3, 1908.
Litter 6; 5 boars and 1 sow raised.
Bred by J. W. Jones & Son, Concordia, Kan.
Sold to G. O. Wilkeson, Gypsum, Kan.

- Woodlawn Prince 53343 — J. W. Jones.
  - Fancy Orion 30227 — Manley & Co
  - Fancy Bird 187734 — H B. Louden & Son.
- Allison's Plum 209096 — J. W. Jones & Son.
  - Fancy Chief 24923 — S. E. Morton & Co.
  - Fancy Allison 67594 — Manley & Co.

85855
Lucreces Pride

Farrowed June 15, 1908.
Litter 10; 2 boars and 8 sows raised.
Bred by J. W. Stevens, Miller, Neb.

- Stevens Chief 69173 .... — R. R. Steele.
  - Steele's Chief 68085 — J M. Morrison.
  - Pilot Girl 171524 — R. R. Steele.
- Lucrece II 172104 ..... — J. W Stevens
  - Xenophone 47217 — G. A. Richards.
  - Lucrece 118238 — G A. Richards.

85857
King Edward

Farrowed Aug. 3, 1908
Litter 9. 3 boars and 4 sows raised
Bred by J. W. Stevens, Miller, Neb.

- Steven's Chief 69173 .. — R. R. Steele
  - Steele's Chief 68085 — J. M. Morrison.
  - Pilot Girl 171324 — R. R. Steele.
- Choice Lady 179178 .... — Arch Brown & Sons.
  - Royal Top Notcher 23639 — W. L. Addy & Sons.
  - Decatur Belle VIII 168114 — Arch Brown & Sons.

85859
Strong Chief

Farrowed Apr. 10, 1908.
Litter 10; 4 boars and 4 sows raised.
Bred by Smith Brown, Waterloo, Neb.
Sold to J. W. Abrham, Valley, Neb.

- Gold Dust Chief 73157. — W. A. Rankin.
  - Ohio Chief 8727a — S. E. Morton & Co.
  - Miss Russell 94736 — E Z. Russell.
- Strong Girl 144838 .... — Smith Brown.
  - Crimson Wonder II 33067 — O. S. West.
  - Maggie Model 72514 — Smith Brown.

85861
Sweep Stakes 2nd

Farrowed Sep. 13, 1908
Litter 7; 4 boars and 1 sow raised.
Bred by J. W. Abraham, Valley, Neb.
Sold to August Leaders, Papilion, Neb.

- Onward Duroc 56809 .. — J. M. Morrison.
  - Morrison's Belle Top 40125 — Smith Brown.
  - Emma Lou 130270 — Bowman & Fitch.
- Alberta 185576 ..... — S. W. Stewart.
  - Silkie Sensation 43847 — S. W. Stewart.
  - Lulu 99148 — S. W. Stewart.

85863
Attraction

Farrowed Sept 12 1908.
Litter 10; 6 boars and 3 sows raised.
Bred by F. S. Vanderhyde, West Concord, Minn.
Sold to R. M. Avery & Sons, West Concord, Minn.

- Gold Coin 75873 .....
  - Director 49093 McAninch Bros.
  - Bancroft Queen 125486 J. P. Menzel.
- J. P. Menzel.
- Larry Diamond 160824.
  - Victor Van 42569 G. H. Purdy.
  - Chubby 129450 F. S. Vanderhyde.
- F. S Vanderhyde.

85865
Red Light

Farrowed Mar. 6, 1906.
Litter 11; 4 boars and 6 sows raised
Bred by F. S. Vanderhyde, West Concord, Minn.
Sold to Myron Gilbert, hyde, Mantorville, Minn.
Resold to Frank Elliott, Pine Island, Minn.

- Victor Van 42569 .....
  - Nero 33447 S. J. Butts.
  - Lady March 99538 G H. Purdy.
- G. H. Purdy.
- Queen of Alderwood 92180 .....
  - Defiance 12377 Will Banks.
  - Alderwood's Pride 40652 M. H. Davis.
- M. H. Davis.

85867
King Solomon

Farrowed Oct. 25, 1908.
Litter 2; 1 boar and 1 sow raised.
Bred by Frank Drybread, Elk City, Kan.
Sold to Hampton & Rice, Chickasha, Okla
Resold to W. W. Rice, Chickasha, Okla.

- Crimson Prince 69527..
  - Morton's Decree 41601 S. E. Morton & Co.
  - Veribest Pride 157846 Watt & Foust.
- Grant Chapin.
- Belle's Pride 187688 ..
  - Mc's Pride 29277 McFarland Bros.
  - Belle Wonder 144068 Marshall Bros.
- Marshall Bros.

85869
Kant's Boy

Farrowed May 26, 1908.
Litter 9; 4 boars and 4 sows raised.
Bred by Rood Bros., Lake Park, Ia.
Sold to G. A. Tlouffer, Lake Park, Ia.

- R's. Kant Be Beat 71381
  - Kant Be Beat 10239a Ira Jackson.
  - Emma Lou 130270 Bowman & Fitch.
- C. F. Kirk.
- Mercy R. 41960 .....
  - Ashwood King 9371 West & Salisbury.
  - Park Belle 23004 A. J. DeYoung.
- Rood Bros.

85871 Kant G. Same. Sold to Joseph Golivant, Washburn, Iowa.

85873 W. E. M.'s Choice Goods

Farrowed Feb. 27, 1908.
Litter 9; 6 boars and 3 sows raised
Bred by W. L. Addy & Son, Parnell, Mo.
Sold to Ellis Melton, New Hampton, Mo.

- W. L. A's. Choice Goods 42409 .....
  - Lafolette 36563 W. B. Bishop.
  - S. E's. Model 9th 30996a S. E. Morton & Co.
- A. F. Russell.
- Belle Iowa Banner Herd 171898 .....
  - Hoosier Banner 28111 W. L. Addy & Son.
  - Royal Lady II 51670 W. L. Adyy & Son.
- W. L Addy & Son.

85875

Jumbo Jr.

Farrowed Mar. 27, 1908.
Litter 9; 5 boars and 3 sows raised.
Bred by Geo. W. Custer, Moville, Ia.
Sold to Jay C. Spink, Kingsley, Ia.
Resold to Herb. Thurbes, Kingsley, Ia.

- Jumbo Giant 24449 .... H. B Louden & Son.
  - Jumbo Red 7973 S. E.M orton & Co.
  - Modesty II 8516 F. F. Failor.
- Notcher's Beauty 172730 Edmonds, Shade & Co.
  - Top Pride 42843 G. W. Seckman.
  - Orions Beauty 83284 Manley & Co.

85877

Morg

Farrowed Apr 3, 1907.
Litter 5; 4 boars and 1 sow raised.
Bred by J. M. Swisher, Lyons, Kan.
Sold to J. T. Ham, Lyons Ia.
Resold to R. J. Edgar, Lyons, Kan.

- Gypsie Boy 56509 ..... McFarland Bros.
  - Joe 29271 McFarland Bros.
  - Helen 83310 G. W. Seckman.
- Queen 142686 ..... McFarland Bros.
  - Lord Gold Finch 29269 McFarland Bros.
  - Miss Paul II 96450 McFarland Bros.

85879

Grant Chapin

Farrowed Mar. 2, 1908.
Litter 11.
Bred by Grant Chapin, Greene, Kan.
Sold to Mora E. Gideon St. Clere, Kan.

- Colossal 18817 ..... Watt & Foust.
  - Golden Rule 14101a Ira Jackson.
  - Our Pride V 36712a Watt & Foust.
- Lengthy C. 144966 ... J. O. Hunt.
  - Hunt's Model 20177 G. VanPatten.
  - Lengthy I 49386 J. O. Hunt.

85881

Messenger II

Farrowed Sep. 3, 1908.
Litter 7; 3 boars and 4 sows raised.
Bred by Mora E. Gideon, St. Clere, Kan.
Sold to John T. Derry, Emmett, Kan.

- Messenger Boy 63745 .. M. Wesley.
  - Doty Boy 29279 McFarland Bros.
  - Queen 101562 Marshall Bros.
- Bess 204800 ..... N. E. Gideon.
  - Woodlawn Prince 61171 J. W. Jones & Son.
  - Perfection 163644 M. Wesley.

85893

King Red

Farrowed Sep. 16, 1906.
Litter 8; 4 boars and 1 sow raised.
Bred by J. W. Troy & Bros., Rose Hill, Ia.
Sold to Bert Eggleston, Cantril, Ia.

- Top Notcher's Model 37663 ..... May & Porter.
  - Top Notcher Again 29285 R. C. Watt.
  - Nellie IV 36210 Ellis Jones.
- Red Jane 157916 ..... J. W. Troy & Sons.
  - Advancer 28773 Johnston Bros. & Newkirk.
  - Blanche 62182 C. W. & Wm. Reed.

85895

King Ed

Farrowed Apr. 10, 1907.
Litter 11; 4 boars and 4 sows raised.
Bred by J. W. Troy & Sons, Rose Hill, Ia.
Sold to A. F. Huggans, Cantril, Ia.

- Top Notcher's Model 37663 ..... May & Porter.
  - Top Notcher Again 29285 — R. C. Watt
  - Nellie IV 36210 — Ellis Jones.
- Evaline Advance 70730. Johnston Bros. & Newkirk.
  - Advance 11309 — J. M. Morrison.
  - Lucy D. II 18106 — Geo. Duffus.

85897

Peck's Chief

Farrowed Mar. 25, 1907.
Litter 5; 1 boar and 4 sows raised.
Bred by E. G. Cook, Belgrade, Nebr.
Sold to Munroe Kilenger, Belgrade, Nebr.

- Steele's Chief 68085.... J. M. Morrison.
  - Ohio Chief 8727a — S. E. Morton & Co.
  - Village Pride 50492 — Bowman & Fitch.
- Golden Wonder 194960. R. R. Steele.
  - Top Notch Wonder 41683 — A. Brown & Sons.
  - Golden 135996 — J. W. DeVose.

85899

Sand's Choice

Farrowed Mar. 4, 1908.
Litter 8; 3 boars and 4 sows raised.
Bred by Chas. N. Moyer, Nebraska City, Nebr.
Sold to F. Joe Sands, Nebraska City Nebr.

- Gold Standard 57493 .. Stow & Gingrich.
  - Duroc Standard 44117 — O. S. West.
  - Neil Perfection 100824 — Smith Brown.
- Morrison's Choice 104306 ..... E. Z. Russell.
  - Empire Prince 24367 — E. E. Henderson.
  - Bishop's Choice 32020 — O. S. West.

85901

Young Bell

Farrowed Apr. 11, 1906.
Litter 10; 5 boars and 4 sows raised.
Bred by Stow & Gingrich, Hamburg, Ia.
Sold to Jos. Buhr, Watson, Mo.
Resold to Oswald Wirth, Nebraska City, Nebr.

- Assurance 44115 ..... Stow & Gingrich.
  - Arion 22587 — Manley & Co.
  - Rose Bud's Pride 109836 — Manley & Co.
- Blue Bell 132874 ..... Stow & Gingrich.
  - Belle's King 30005 — Smith Brown.
  - Clover Belle 70822 — Manley & Co.

85903

Alex

Farrowed May 25, 1908.
Litter 9; 3 boars and 3 sows raised.
Bred by F. A. Lemmerman, Leigh, Nebr.
Sold to R. H. Maw, Leigh, Nebr.

- Red Oak 77679 ..... C. McCarthy.
  - Manley's Champion 41403 — Manley & Co.
  - Crimson Flower 95576 — O. S. West.
- Mossie Red 163906 .... S. Anderson.
  - Echo of Cloverdale 47371 — Fred Barnes.
  - Bessie A. 119274 — S. Anderson.

85905
Jack

Farrowed Apr. 1, 1908.
Litter 11; 3 boars and 6 sows raised.
Bred by R. H. Maw Leigh, Nebr.
Sold to Henry Heitz, Leigh, Nebr.

- West's Maw 76547 .... O. S. West.
  - West's Duroc Paragon 58923 — West & Camery.
  - Lady Wonder I Am 130966 — O. S. West.
- Dollie 197284 ..... R. H. Maw.
  - Long John 62649 — A. Renshaw.
  - Bonnie Lass 161600 — O S. West.

85907
Modest King

Farrowed Jan. 2, 1908.
Litter 6; 4 boars and 2 sows raised.
Bred by J. J. Jones, Charleston, Tex.
Sold to Walter Davis, Cooper Tex.
Resold to Mrs. Will Tune, Mansfield, Tex.

- Davis 84943 ..... Walter Davis.
  - Top Advance 34935 — G. W. Seckman.
  - Miss Roach 93708 — J. Coy Roach.
- Shorty E. 221240..... J. J. Jones
  - Col. Nat 61025 — Nat Edmonson.
  - Perfect 156668 — J. J. Jones.

85909 Ira

Same. Sold to same.
Resold to L. J. King, Point, Tex.

85911 Arthur

Same. Sold to same.
Resold to G. L. Dickenson, Chico, Tex.

85913 O. Q. Tip
Top Notcher

Farrowed Nov. 1, 1906.
Litter 12; 5 boars and 5 sows raised.
Bred by O. Q. Matthews, Carson, Ia.
Sold to C. E. Briggs, Carson, Ia.
vbgkqj cmwf cm cm
Resold to Henry Hess, McClelland, Ia.

- Tip Top I Am 50233 .. G. W. Seckman.
  - Tip Top Notcher 20729 — R. C. Watt.
  - Goldie O. XXXX 55690 — G. W. Seckman.
- June Bird 124810 ..... E. L. Kerney.
  - Bank No. 2 30639 — C. F. Timmons.
  - Red Dixie 57950 — W. W. Wheeler.

85915
King A.

Farrowed Mar. 24, 1907.
Litter 12; 1 boar and 4 sows raised.
Bred by H. C. Young, Lincoln, Nebr.
Sold to A. R. Hooker, Maxwell. Nebr.

- Queen's Kant Be Beat 17407a ..... Watt & Foust.
  - Kant Be Beat 10239a — Ira Jackson.
  - Xenia Queen II 22366a — Watt & Foust.
- Crimson Queen 177900. H. C. Young.
  - Crimson Wonder 26355 — H. L. Cantine.
  - Queen Wonder 94170 — W. A. Kirkpatrick.

85917
Red Clod

Farrowed May 29, 1908.
Litter 10; 3 boars and 5 sows raised.
Bred by O. Oleson, Goodell, Ia.

- Grover 60815 ..... J. E. Rathburn.
  - Judas 27557 — Wm. Nelson.
  - Lady Gay 43054 — Wm. Nelson.
- Red Wing 166958 ..... A. C. Pain.
  - Cedric the Saxon 46561 — H. L. Cantine.
  - Queen Varda 129974 — A. A. Johnson.

85919

Valley Chief Jr.

Farrowed Mar. 10, 1908.
Litter 10; 5 boars and 5 sows raised.
Bred by H. A. Sexsmith, Greenfield, Ia.
Sold to W. A. Foster, Greenfield, Ia.

- Valley Chief 51095 .... R. J. Harding.
  - Ohio Chief 41419 — S. E. Morton & Co.
  - Valley Lady 103726 — G. VanPatten.
- Miss Top Notcher 185036 ..... H. A. Sexsmith.
  - King Top Notcher 38703 — C. R. Mills.
  - Lady Orion Dandelion 143386 — G. R. Manifold.

85921

Valley Orion

Farrowed Sep. 18, 1907.
Litter 10; 3 boars and 3 sows raised.
Bred by W. A. Foster, Greenfield, Ia.

- I Am Orion 48831 ..... Manley & Co.
  - Orion 5293 — N. P. Clark.
  - Valley Rose 56428 — Edmonds, Shade & Co.
- Valley Lady 4th 143362 ..... R. J. Harding.
  - Ohio Chief 41419 — S. E. Morton & Co.
  - Valley Lady 103726 — G. VanPatten.

85923

F.'s Improver

Farrowed Mar. 5, 1908.
Litter 10; 3 boars and 5 sows raised.
Bred by W. A. Foster, Greenfield, Ia.
Sold to R. G. Handley, Fontanelle, Ia.

- Improver's Model 74443 — Geo. Briggs & Son.
  - Improver II 13365 — O. S. West.
  - Betsy Queen 142680 — Geo. Briggs & Son.
- Lucy B. 220908 ..... F. A. Strong.
  - Crimson I Am 43105 — J. M. Morrison.
  - Lucy Brooklyn 105834 — Johnston Bros.

85925

Fred's Improver

Farrowed Mar. 10, 1908.
Litter 10; 4 boars and 5 sows raised.
Bred by W. A. Foster, Greenfield, Ia.
Sold to Fred Fink, Fontanelle, Ia.

- Improver's Model 74443 ..... Geo. Briggs & Son.
  - Improver II 13365 — O. S. West.
  - Betsy Queen 142680 — Geo. Briggs & Son.
- Lady W. 210910 ..... W. A. Foster.
  - Bill Watts 38395 — Watt & Foust.
  - Miss Harris 96564 — Ed. Harris.

85927

Moses

Farrowed Mar. 28, 1908.
Litter 8; 5 boars and 1 sow raised.
Bred by McFarland Bros., Sedalia, Mo.
Sold to R. E. McReynolds, Chilowee, Mo.

- O. K. 48383 ..... Ed. A. Baxter.
  - Buddy K. IV 20861 — Fred Kraschel & Son.
  - Pawnee Red 70198 — Ed. A. Baxter.
- Grace Climax 194680.. McFarland Bros.
  - II Climax 23364 — McFarland Bros.
  - Grace McF. 48442 — McFarland Bros.

85929
Red Frank

Farrowed Feb. 4, 1909.
Litter 13; 4 boars and 1 sow raised.
Bred by R. L. Daniel, Cleburne, Tex.
Sold to H. F. Long, Godley, Tex.

- Judge M. 59261 ..... Ed. Edmonson.
  - J. C. 26617 — J. C. Hestand.
  - Agatha 3rd 127690 — Ed. Edmonson.
- Red Perfection 151326.. F. M. Hamilton.
  - Tom F. 36763 — Tom Frazier.
  - Belle of Cleburne 91972 — F. M. Hamilton.

85931 J. J.'s
Crimson Wonder

Farrowed Mar. 19, 1908.
Litter 12; 3 boars and 4 sows raised.
Bred by G. B. Moon, Manson, Ia.
Sold to J. J. Fitzgerald Gilmore, Ia.

- Crimson Wonder I Am's Peach 57429 .. G. B. Moon.
  - Crimson Wonder I Am 34697 — O. S. West.
  - Golden Fern 80354 — J. C. Blair.
- Moon's Square Lady 162780 ..... W. J. Wendt.
  - Wendt's King 50473 — W. J. Wendt.
  - Square Lady IV 129472 — W. J. Wendt.

85933 E. L.'s
Top Notcher

Farrowed Apr. 7, 1908.
Litter 9; 5 boars and 2 sows raised.
Bred by G. B. Moon, Manson, Ia.
Sold to E. S. Thayer, Manson, Ia.

- G. B's Top Notcher 69255 ..... W. J. Wendt.
  - Lottie's Top Notcher 37649 — H. S. Allen.
  - Miss Wonder C. 162782 — W. J. Wendt.
- Moon's Square Lady 2nd 200506 ..... W. J. Wendt.
  - Wonder C. 32393 — O. S. West.
  - Moon's Square Lady 162780 — W. J. Wendt.

85935 Advance Commodore

Farrowed May 2, 1908.
Litter 10. 3 boars and 2 sows raised.
Bred by Roycroft Farms, Des Moines, Ia.

- Grace F's Commodore 172197 ..... Chas. H. Drury.
  - Commodore 13381a — Thos. Bennett.
  - Grace F. 2nd 37278a — Wm. M. Finch.
- Advance Sensation Belle 215124 ..... Roycroft Farms.
  - Roycroft Advancer 52153 — C. W. & Wm. Reed.
  - Roycroft Belle 325 75466 — E. M. Khuns.

85937
Arthur's Eagle

Farrowed Apr. 1, 1908.
Litter 9; 2 boars and 2 sows raised.
Bred by C. W. Donley, Wellington, Kan.
Sold to Arthur Hull, Wellington, Kan.

- Ohio Eagle 61137 ..... R. J. Harding.
  - Ohio Chief 41419 — S. E. Morton & Co.
  - Sam's Choice 71864 — Geo. Briggs & Son.
- Summer Belle II 220844 ..... Marshall Bros.
  - Dewey Paul 56955 — G. W. Trone & Sons.
  - Summer Belle 154130 — Marshall Bros.

85939 H. J. Eagle Same. Sold to same. Resold to H. J. Willi s, Wellington, Kan.

85941
Premo XX

Farrowed Oct. 3, 1908.
Litter 9; 5 boars and 3 sows raised.
Bred by R. A. Jones, Carthage, Mo.
Sold to Mrs. Lizzie E. Morris, Carthage, Mo.

- Prince Wonder 48811 — W. O. Stephenson.
  - Paul Wonder 28809 — W. O. Stephenson.
  - Graceful 110734 — McFarland Bros.
- Red Light 70096 — J. A. Orr & Son.
  - Surprise III 20997 — Harry Sneed.
  - Salem Queen 48154 — J. H. Park.

85943
Perfection

Farrowed Apr. 25, 1908.
Litter 8; 5 boars and 3 sows raised.
Bred by W. T. Moore, Beloit, Wis.
Sold to W. S. Griffitts, Roscoe, Ill.

- Otto Creek Champion 54089 — E. Crall & Son.
  - Sandy Andy 38231 — G. H. DeYoe.
  - Jennie 2nd 34924a — E. Crall & Son.
- Moore's Belle 43828a — W. C. Hugunin.
  - Big Jubilee 13521a — W. A. Pearson & Son.
  - Carrie A. 41596a — W. C. Hugunin.

85945
Buster Brown

Farrowed Feb. 25, 1908.
Litter 10; 8 boars and 2 sows raised.
Bred by F. W. Gillespie, Burton, Kan.
Sold to E. W. Franklin, Burton, Kan.

- Burrton King 62891 — John Henderson.
  - Lafollette 36563 — W. B. Bishop.
  - Panora Girl 71006 — John Henderson.
- Peerless Princess 127096 — F W. Gillespie.
  - Jimson 32019 — Emery Anderson.
  - Peach II 48528 — F. W. Gillespie.

85947
Trumbauer Pride

Farrowed Mar. 12, 1908.
Litter 12; 4 boars and 6 sows raised.
Bred by F. E. Garrett, Lohrville, Ia.
Sold to B. A. Young, Rockwell City, Ia.
Resold to Trumbauer, Lytton, Ia.

- Tientsin 17261 — H. F. Hoffman.
  - Tolstoy 12533 — H. F. Hoffman.
  - Octave Hill 30736 — H. F. Hoffman.
- Miss Jolo Jim 139204 — E. A. Olive.
  - Junior Jim 30437 — J. Wernsman.
  - Kate Kruger 122218 — Manley & Co.

85949 D. M.'s
Buddy Chief

Farrowed Sep. 27, 1908.
Litter 9; 4 boars and 4 sows raised.
Bred by J. D. Herbert, Calumet, Okla.
Sold to D. M. Richardson, Gotobo, Okla.

- Oklahoma Buddy 64279 — Ed. A. Baxter.
  - Buddy K. IV 20861 — Fred Kraschel & Son.
  - Xeda Belle 116538 — L. L. Overholser.
- Herbert's Choice 166682 — O. E. Osborn.
  - Ohio Chief 41419 — S. E. Morton & Co.
  - Lady Osborn 159920 — O. E. Osborn.

85951
Golden Wonder

Farrowed Apr. 1, 1908.
Litter 16; 1 boar and 2 sows raised.
Bred by S. E. Hall, Loami, Ill.
Sold to W. J. Johnson, Orleans, Nebr.

- Red Wonder 51213 .... N. B. Cutler.
  - Pilot Boy 40505 Ira Jalkson.
  - Miss Watt 72142 R. C. Watt.
- Orion Duchess 36316a.. Ira Jackson.
  - Orion Chief 133333a Ira Jackson.
  - Fancy Gem 30806a Ira Jackson.

85953
Rural Duke

Farrowed May 3, 1907.
Litter 13; 4 boars and 3 sows raised.
Bred by T. F. Monahan, Sioux, Nebr.

- Spotless Duke 43731 .. Sol. Frank.
  - Buster Brown 32571 John Wilkin.
  - Octave Thanet 58168 H. F. Hoffman.
- Rosy Dale III 104476.. S. H. Moore.
  - Bennett I 17405 E. N. Manley & Co.
  - Rosy Dale 47774 S. H. Moore.

85955
Dakota Model

Farrowed Mar. 9, 1908.
Litter 15; 4 boars and 3 sows raised.
Bred by Gus A. Pederson, Ocheyedan, Ia.
Sold to C. Heinean, Alexandria, S. Dak.
Resold to Robert Cummings, Alexandria, S. Dak.

- G. P. Model 55175 ..... West & Camery.
  - Duroc Paragon 29181 O. S. West.
  - Camery Queen 111090 O. S. West.
- Lady Maud 91238 .... Gus. A. Pederson.
  - Royal Jumbo 24345 H. G. Myers.
  - Moss Rose 67800 Rood Bros.

85957 University Possum

Farrowed Nov. 26, 1908.
Litter 11; 3 boars and 2 sows raised.
Bred by University of Mo., Columbia, Mo.
Sold to Henry Watson, O'Fallon, Mo.

- Col. Cronje 62523 ..... W. J. Ferguson.
  - Gen. Cronje 37543 S. E. Morton & Co.
  - Witch Hazel 126584 W. J. Ferguson.
- Possum Lee 197638 ... University of Mo.
  - Red Cloud 53129 Mo. Agr'l College.
  - Anna Lee II 144778 S. Y. Thornton.

85959 University Cronje

Farrowed Sep. 1, 1908.
Litter 9; 4 boars and 4 sows raised.
Bred by University of Mo., Columbia, Mo.
Sold to Alvie C. Whitaker, Maywood, Mo.

- Col. Cronje 62523 ..... W. J. Ferguson.
  - Gen. Cronje 37543 S. E. Morton & Co.
  - Witch Hazel 126584 W. J. Ferguson.
- Gold Lace II 197642 ... University of Mo.
  - Red Rover 53131 Wm. Rudy.
  - Gold Lace 146170 Mo. Agr'l College.

85961 Lakefield Top Notcher

Farrowed Apr. 20, 1908.
Litter 10; 3 boars and 3 sows raised.
Bred by A. M. Avery, Mason City, Ia.
Sold to F. Christensen, Fairmont, Minn.
Resold to Arthur Kuhn an, Lakefield, Minn.

- Averydale Top Notcher 57857 — A. M. Avery.
  - Top Notcher Jr. 37653 — H. S. Allen.
  - Jolly Girl 138520 — S. J. Butts.
- Queen of Iowa 206662 — A. M. Avery.
  - Advancer Boy 28769 — Johnston Bros. & Newkirk.
  - Minnie 138540 — S. J. Butts.

85963 Sampson

Farrowed Mar. 30, 1908.
Litter 13; 6 boars and 4 sows raised.
Bred by A. W. Bizzell, Boise, Okla.
Sold to Embert Nelson, Boise, Okla.

- Buddy Boy 67313 — Rice & Hampton.
  - Lavender Duke 47837 — Geo. Gilliland.
  - Anna H. 55506 — Ben Hampton.
- Red Perfection 111192 — Ben Hampton.
  - Teddy R. 44905 — S. Y. Thornton.
  - Betty K. 55502 — Thos. Bennett.

85965 Bogart's King

Farrowed Mar. 21, 1908.
Litter 13; 2 boars and 6 sows raised.
Bred by J. B. Walker, Lathrop, Mo.
Sold to W. A. Bogart, Elmira, Mo.

- Belle's Wonder 40821 — Wm. Sutter.
  - Nebraska Wonder 33927 — O. S. West.
  - Cherry Belle 93552 — Wm. Sutter.
- Effie B. 53946 — Bowman & Fitch.
  - Improver II 13365 — O. S. West.
  - Bright Duchess 30486 — Bowman & Fitch.

85967 Big King

Farrowed Mar. 18, 1908.
Litter 8; 4 boars and 4 sows raised.
Bred by W. H. Reed, Whitewater Wis.
Sold to J. F. Jahnke, Pipin, Wis.

- Red Wonder 51213 — N. B. Cutler.
  - Pilot Boy 40505 — Ira Jackson.
  - Miss Watt 72142 — R. C. Watt.
- Junior Belle 177798 — Manley & Co.
  - Junior Jim 30437 — J. Wernsman.
  - Jay's Belle 136238 — Manley & Co.

85969 Oregon Boy

Farrowed Apr. 29, 1908.
Litter 10. 4 boars and 6 sows raised.
Bred by O. F. Scrimsher, Milton, Ore.
Sold to G. G. Fullerton, Dayton, Wash.

- Milton Champion 79287 — G. W. Stamback.
  - Col. Compton 46435 — H. D. Compton.
  - R. Kansas Valley Girl 14173 — E. H. Erickson.
- Miss Oregon 168566 — U. V. Scrimsher.
  - Golden Banner II 64819 — John Schowalter.
  - Josie Girl 75798 — U. V. Scrimsher.

85971
Columbia Boy

Farrowed Apr. 2, 1908.
Litter 7; 2 boars and 5 sows raised.
Bred by A. J. Russell, Crab Orchardd, Neb.

- Royal Ohio Chief 53709 — J. M. Morrison.
  - Ohio Chief 41419 — S. E. Morton & Co.
  - Royal Lass III 91206 — J. M. Morrison.
- Russell Girl 198242 — A. J. Russell.
  - Eclipse 15439 — Bowman & Fitch.
  - Belle Queen 155356 — A. J. Russell.

85973
Gold Notch Again

Farrowed Aug. 20, 1908.
Litter 12; 6 boars and 4 sows raised.
Bred by Lourance Bros., Taylorville, Ill.

- Gold Notch 64301 — Watt & Foust.
  - Top Notcher's Last 15065a — Watt & Foust.
  - Red Sopha B. 43992a — Fred Bauer.
- Hilda 28180a — R. C. Watt.
  - Variety Chief 9861 — R. C. Watt.
  - Elva 24670 — R. C. Watt.

85975
Glendale's Red

Farrowed Mar. 17, 1907.
Litter 12; 4 boars and 3 sows raised.
Bred by Grant Chapin, Greene, Kan.
Sold to R. B. Marshall, Willard, Kan.

- Red Raven 47607 — Powell & Rudy.
  - Joe Folk 34659 — W. B. Bishop.
  - Mary D. 72036 — Powell & Rudy.
- Glendale Belle 137972 — W. F. Garrett.
  - Edward H. 21651 — W. F. Garrett.
  - Herman Belle 44882 — E. Z. Russell.

85977 Superior's Top Notcher

Farrowed Mar. 27, 1908.
Litter 7; 5 boars raised.
Bred by W. H. Wheeler & Sons, Cameron, Mo.
Sold to H. N. Gaines, St. Louis, Mo.

- Wheeler's Top Notcher 64335 — C. G. Ditmars.
  - Goldie's Top Notcher 28719 — G. W. Seckman.
  - Ruby Queen 66172 — C. B. Fagin.
- Superior Belle 163814 — C. G. Ditmars & Co.
  - Major Domo 26793 — J. A. Hayden.
  - Bashful Blanche 54410 — W. H. Miller.

85979 George Top Notcher

Farrowed Oct. 17, 1908.
Litter 12; 3 boars and 4 sows raised.
Bred by F. M. Hamilton, Cleburne, Tex.
Sold to C. C. Norton, Georges Creek, Tex.

- Tip Top Boy 50347 — J. J. McLain.
  - Tex. Tip Top Notcher 32845 — G. W. Seckman.
  - Miss B. Allison 30132a — Thos. Bennett.
- Choice Goods 116938 — Tom Frazier.
  - Frazier's Top Notcher 28427 — Watt & Foust.
  - Tanta II 69844 — Tom Frazier.

85981

Kant's Orion

Farrowed Feb. 28, 1908.
Litter 10; 2 boars and 4 sows raised.
Bred by T. E. Laurie, Jacksonville, Ill.
Sold to T. H. Bergschneider, Bates, Ill.
Resold to J. F. Bergschneider, Alexander, Ill.

- Kant Again 56939
  - Kant Be Beat 10239a, Ira Jackson.
  - Ada Again 94260, A. J. Harmon.
- Hester Orion 198972
  - Buddy K. 20855, Fred Kraschel & Son.
  - Charity 37964, S. E. McCullough.

85983

Dandy Blazes

Farrowed Mar. 26, 1908.
Litter 6; 5 boars and 1 sow raised.
Bred by T. H. Bergschneider, Bates, Ill.
Sold to Arnold Staley, Loami, Ill.
Resold to T. B. Bergschneider, Bates, Ill.

- Dandy King 66165
  - Rangy King 53485, T. H. Bergschneider.
  - Stub Girl 172898, T. H. Bergschneider.
- Blazes I Am 198964
  - Belles Chief I Am 54264, S. R. Murphy.
  - Helen Blazes III 90640, H. E. Browning.

85985 May V.'s Top Notcher

Farrowed Feb. 1, 1908.
Litter 11; 4 boars and 5 sows raised.
Bred by F. L. Bowman, Kingston, Mo.
Sold to H. M. Smith, Chillicothe, Mo.
Resold to E. F. Anderson, Chillicothe, Mo.

- My Top Notcher 63001
  - Goldie's Top Notcher 28719, G. W. Seckman.
  - Mollie M. II 97270, F. L. Bowman.
- May Victoria 125918
  - Matchless Chief 28231, B. C. Marts.
  - Victoria 42654, W. H. McWilliams.

85987

King Davis

Farrowed Mar. 29, 1909.
Litter 8; 6 boars and 2 sows raised.
Bred y Walter Davis, Cooper, Tex.
Sold to R. H. Ferguson Goldwaithe, Tex.
Resold to Allen Carter, Corodan, Tex.

- Longfellow 69315
  - Choice Goods 47003, Ed. Edmonson.
  - Josie B. 82998, Ed. Edmonson.
- Lavina 208700
  - Tom Campbell 52847, Walter Davis.
  - Lucretia R. G. 160058, R. Farwood.

85989

Elk Creek Chief

Farrowed Apr. 8, 1907.
Litter 11; 3 boars and 2 sows raised.
Bred by J. M. Denning, South Bend, Neb.
Sold to Harry Taylor, Elk City, Okla.

- Julius Caesar 57139
  - Kant Be Beat 10239a, Ira Jackson.
  - Queen II. 6958, W. H. Taylor.
- Carol 175648
  - Beat Again 49391, W. H. Taylor.
  - Gypsy 96724, S. J. Gaebel.

85991

Mack's Prince

Farrowed Mar. 31, 1907.
Litter 5; 2 boars and 2 sows raised.
Bred by G. J. Mack, Clarion, Ia.
Sold to James Mehl, Kanawha, Ia.
Resold to A. A. Johns on, Kanawha, Ia.

- Victoria's Prince 53741, Thos. Brooks.
  - Perfection Wonder 42839, A. M. Avery.
  - Victoria 99966, C. W. Wolf.
- Mack's Choice 222278 .., G. J. Mack.
  - Togo G. 37421, Warren Collins.
  - Red Beauty 139240, G. J. Mack.

85993

Jimey

Farrowed Dec. 6, 1907.
Bred by C. F. Collins, Fayetteville, Ark.
Sold to J. E. Baggett, Fayetteville, Ark.
Resold to W. H. Lindsey, Vinson, Okla.

- Little Joe 19641 ....., Peter Blocher.
  - Big Joe 7363, J. C. Leach.
  - Madam 22932, Newton Bros.
- Daisy III B. 47854....., H. L. Young.
  - Brosco 10221, G. W. Simpson & Son.
  - Ruby Y. 28924, E. L. Young.

85995

Baird's Lad

Farrowed Mar. 7, 1908.
Litter 14; 5 boars and 6 sows raised.
Bred by Garee & Garee, Noble, Okla.
Sold to . M. Baird, Ardmore, Okla.

- Gold Tip Notcher 58237 ....., G. W. Seckman.
  - Tip Top Notcher 20729, R. C. Watt.
  - Gold Dust Pink 53846, G. W. Seckman.
- Proud Perfection 141976 ....., H. C. Sheldon.
  - Proud Advance 23549, Johnston Bros. & Newkirk.
  - Perfection Maid 130994, D. J. Pollock.

85997

Briscoe

Farrowed Mar. 18, 1908.
Litter 10; 4 boars and 3 sows raised.
Bred by H. P. Thompson, Purcell, Okla.

- Red Rambler 61295 .., Garee & Garee.
  - Okla. Cherry 44677, S. P. Briggs.
  - Red Dress 125712, J. J. Winton.
- Queen Isabella 139172., S. A. Wilson.
  - Wilson 15715a, J. W. Killam.
  - Nora K. 30534a, J. W. Killam.

85999

Sunny Ranger

Farrowed May 5, 1908.
Litter 7; 3 boars and 4 sows raised.
Bred by Garee & Garee, Noble, Okla.
Soll to H. P. Thompson, Purcell, Okla.

- Red Ranger 15717a ..., J. W. Killam.
  - Kennith 10677a, O. Walter & Co.
  - Lady Otto 25864a, J. W. Killam.
- Sunbeam 200696 ....., A. H. Bieberich.
  - Sunny Jim 51623, Okla. A. & M. College.
  - Mamie 167466, L. A. Barber.

86001

Buddy's Advance

Farrowed Aug. 5, 1908.
Litter 7; 4 boars and 3 sow raised.
Bred by L. W. Cross & Son, Mason City, Ia.
Sold to Samuel Insull, Libertyville, Ill.

- Queen's Proud Advance 66979
  - Proud Alvance 23549 — Johnston Bros.
  - Queen Anna II 124400 — Z. I. Grout.
- Proud Advance Stock Co.
- Lady A. II 222502
  - Buddy T's. Best 42431 — Fred Kraschel & Son.
  - Lady A. 105548 — L. W. Cross & Son.
- L. W. Cros & Son.

86003

Jim Wonder

Farrowed Apr. 10, 1908.
Litter 10; 7 boars and 2 sows raised.
Bred by S. E. Hall, Loami, Ill.
Sold to C. E. Phillips, Pocasett, Okla.
Resold to Granl Waterbury, Pocasset, Okla.

- Red Wonder 51213
  - Pilot Boy 40505 — Ira Jackson.
  - Miss Watt 72142 — R. C. Watt.
- N. B. Cutler.
- Halyl's Elite 43086
  - Orion Chief 13333a — Ira Jackson.
  - Roach Lady 37862a — Ira Jackson.
- Ira Jackson.

86005

Dan Ray

Farrowed Oct. 29, 1908.
Litter 6; 5 boars and 3 sows raised.
Bred by H. W. Hartman, Mulahal,, Okla.
Sold to F. A. Hartman, Mulhall, Okla.
Resold to D. Rayton Mulhall, Okla.

- Bruce Excell 74081
  - I Am Red Chief 51459 — G. B. Pratt.
  - Earnie's Choice 178954 — F. P. Sylvester.
- John McMeekin.
- Earne's Choice 178954.
  - Paul Wonder 54893 — Marshall Bros.
  - Fannie 112438 — J. T. Stoddard.
- F. P. Sylvester.

86007

J. H. Choice Goods

Farrowed May 1, 1908.
Litter 7; 2 boars and 2 sows raised.
Bred by Harry Sexsmith, Greenfield, Ia.
Sold to John Holste, Idaho Falls, Idaho.

- H. A's. Choice Goods 51197
  - W. L. A's. Choice Goods 42409 — A. F. Russell.
  - Missouri Girl 124768 — W. L. Addy & Son.
- W. L. Addy & Son.
- Marti Manifold 172056
  - Choice Advance 40689 — Johnston Bros. & Newkirk.
  - Queen Marti 147614 — Wm. Godby.
- E. W. Vandewater.

86009

R.'s Young Dandy

Farrowed Apr. 10, 1908.
Litter 8; 3 boars and 3 sows raised.
Bred by U. E. Rohde, Rock Rapids, Ia.

- R's. Kant Be Beat 71381
  - Kant Be Beat 28067 — Ira Jackson.
  - Emma Lou 130270 — Bowman & Fitch.
- C. F. Kirk.
- Miss Rhode 195664
  - Red Ribbon 16865 — A. J. DeYoung.
  - Roods Model 115216 — Rood Bros.
- Rood Bros.

86011
Young Jasper

Farrowed Mar. 28, 1908.
Litter 15; 7 boars and 2 sows raised.
Bred by U. E. Rhode, Rock Rapids, Ia.

- Jasper 78887 ..... J. Roghair.
  - Sioux Brave 37031 O. S. West.
  - Lady Lona 118534 O. S. West.
- Darling 141214 ..... A. K. DeJong.
  - Parker King 24993 H. Gruver.
  - Flower 81316 A J. & L. L. DeYoung.

86013
King Casey

Farrowed Mar. 21, 1909.
Litter 11; 9 boars and 2 sows raised
Bred by J. C .Casey, Ennis, Tex.
Sold to C. W. Jones, Ennis, Tex.

- Casey 64331 ..... E. G. Graves.
  - Captain Jim 36289 Ed Edmonson.
  - Belle of Howard 90206 Ed. Edmonson.
- Mabell 222292 ..... S. W. Mackoy.
  - Gov. Dollar 38757 J. C. Lacy.
  - Texas Queen 112984 W W. Mathews.

86015
Crimson Buddy

Farrowed Sep. 8, 1908.
Litter 14; 3 boars and 4 sows raised.
Bred by Geo. Gilliland, Auburn, Ill.
Sold to A. J. Johnson, Carrollton, Ill.

- Buddy Perfection 68365 ..... J. M. & W. T. Gatton.
  - Buddy K. IV 20861 Fred Kraschel & Son.
  - Mortgage Lifter II 114416 J. J. McCabe.
- Fancy Nellie 127150 .. Geo. Gilliland
  - Crimson Chief 31433 W. H. Weddige.
  - Cleora 86136 M. W. Greer.

86017
Tip

Farrowed Mar. 16, 1908
Litter 11; 5 boars and 6 sows raised.
Bred by L. C. Woollen, Stanberry, Mo.
Sold to W. A. Booth, Pattonsbsburg, Mo.

- Proud Crimson 57085 . Grant White.
  - Proud Advance 23549 Johnston Bros.
  - Silivia 120402 Grant White.
- Hettie Improver 194048 L. C. Woollen.
  - Duroc Improver 44797 Bowman & Fitch.
  - Hetta II 95502 L. C. Woollen.

86019
Meekers King

Farrowed Dec. 11, 1908.
Litter 12; 1 boar and 5 sows raised.
Bred by Geo. Schmail, Sutton, Neb.
Sold to John Williams, Meeker, Colo.

- Red Top 84675 ..... G. VanPatten.
  - Echo's Top 43605 F. Fentress.
  - Miss Advance 67720 Johnston Bros. & Newkirk.
- Betsy Girl 200260 .... Geo. Briggs & Son.
  - Billie K's. Model 45795 G. VanPatten.
  - Betsey Queen 142680 Geo. Briggs & Son.

86021

Dutch Henry

Farrowed Mar. 7, 1908.
Litter 7; 2 boars and 1 sow raised.
Bred by J. J. Castle, Inwood, Ia.
Sold to A. G. Williams, Fedora, S. Dak.

- Junior Jim Advance 69845 ..... Manley & Co.
  - Junior Jim 30437 — J. Wernsman.
  - Advance Lady 106716 — Manley & Co.
- Alta's Pet 184888 .... J. J. Castle.
  - Riverside King 49353 — A. K. Deong.
  - Empress II 180390 — J. J. Castle.

Resold to H. Lineweaver, Fedora, S. Dak.

86023

Model Lad

Farrowed Sep. 23, 1908.
Litter 8; 3 boars and 5 sows raised.
Bred by R. J. Hill, Durham, Kan.
Sold to Henry Dalke, Cordell, Okla.

- Hillhurst Lad 84867.. R. J. Hill.
  - Shamrock 20569 — J. B. Haley.
  - Miss Hope 219032 — J. B. Haley.
- Model Belle 219030 ... H. Steinmeyer.
  - Jumbo Kant Be Beat 60283 — J. W. Jones.
  - Ferndale Lady 83626 — Frank Georgia.

86025

Dan Omar

Farrowed Sep. 7, 1907.
Litter 4; 3 boars and 1 sow raised.
Bred by G. VanPatten. Sutton, Neb.
Sold to Martin Christensen, Lindsay, Neb.

- Echo's Top 43605 .... F. Fentress.
  - Belle's Echo 33423 — Smith Brown.
  - Ceres IV 51906 — E. W. Smith.
- Miss Alvance 67720 ... Johnston Bros.
  - Advance 11309 — J. M. Morrison.
  - Lucy D. II 18106 — Geo. Duffus.

86027

Bezdek's King

Farrowed Feb. 6, 1908.
Litter 15; 5 boars and 4 sows raised.
Bred by W. G. Karschner, Plainview, Tex.
Sold to C. V. Posy, Plainview, Tex.

- Bezdek's Wonder 63091 T. J. Currant.
  - Bezdek II 39517 — J. B. Campbell.
  - Miss Bob's Crimson 112278 — W. A. Kirkpatrick.
- Lady Alice 123646 .... M. Sanstead.
  - Koroki 39269 — T. L. Livingston.
  - Princess 98650 — M. Sanstead.

86029

Seed Corn

Farrowed May 10, 1907.
Litter 8; 3 boars and 2 sows raised.
Bred by John Wirth, Nebraska City, Neb.
Sold to F. Joe Sands, Nebraska City, Neb.

- Young Bell 85901 .... Stow & Gingrich.
  - Assurance 44115 — Stow & Gingrich.
  - Blue Belle 132874 — Stow & Gingrich.
- Susie A. 151980 ..... C. C. Keyt.
  - John Kant Be Beat 50119 — C. C. Keyt.
  - Susie Wilks 52766 — Wm. Brandow.

86031

Pete

Farrowed Apr. 4, 1908.
Litter 7; 2 boars and 4 sows raised.
Bred by Mrs. A. Sparks Buechel, Ky.
Sold to J. T. & Ed. Johnson, Buechel, Ky.

- Lyndon Chief 16819 .. Chas. C. Wheeler.
  - Model Chief Again 13809 — C. E. Speaks.
  - Maid of Crescent 34454 — C. E. Speaks.
- Red Pet 205870 ..... A. L. Crum.
  - Bright Star 79503 — A. L. Crum.
  - Beauty Pennyrile 56506 — J. D. Kiger.

86033
Duke

Farrowed Sep. 24, 1906.
Litter 9; 5 boars and 2 sows raised.
Bred by E. H. Erickson, Olsburg, Kan.
Sold to Albert Hellen, Riley, Kan.

- Orion Jr. 31479 ..... Manley & Co.
  - Orion 5293 N. P. Clark.
  - Fancy Lotta 67596 Manley & Co.
- Miss Pew 124966 .... J. O. Hunt.
  - Hunt's Model 20177 G. VanPatten.
  - Bessie E. 97996 J. O. Hunt.

86035
Centre Shot

Farrowed May 20, 1907.
Litter 9; 5 boars and 2 sows raised.
Bred by T. T. Johnson Burke, S. Dak.
Sold to G. E. Linden, Burke, S. Dak.
Resold to Ed. Siler, Burke, S. Dak.

- Nebra's Kota Chief 19115a ..... C. H. Searle & Sons.
  - Searle's Ak Sar Ben 1105a C. H. Searle & Sons.
  - Sovenir 2nd 27284a C. H. Searle & Sons.
- Model Queen 3rd 97172 W. Cameron.
  - Nebraska Chief 2 32025 L. S. Spath.
  - Model Queen 79338 W. H. Taylor.

86037 Spring Creek Pride

Farrowed Sept. 2, 1908.
Litter 7; 2 boars and 2 sows raised.
Bred by Ola Nordstrum, Clay Center, Kan.
Sold to Hans Berglund, Clay Center. Kan.

- Raven's Pride 63145 .. Grant Chapin.
  - Red Raven 47607 Powell & Rudy.
  - Foust's Pride 120040 Ed. S. Foust.
- Lilly Belle 125118 .... W. F. Garrett.
  - Parker Mc. 29283 McFarland Bros.
  - Bright Lilly II 61430 J. D. Nidlinger.

86039
Ruler

Farrowed Apr. 1, 1909.
Litter 10; 6 boars and 2 sows raised.
Bred by R. L. Poe, Cisco, Tex.
Sold to W. H. Ramsey, Swanville, Tex.

- Blushing Joe 80895 ... R. L. Poe.
  - Belle's Leader 65933 Ed. Edmonson.
  - Jessia 141812 Tom Frazier.
- Willie May 207368 .... R. L. Poe.
  - Perfection Boy 50341 J. J. McLain.
  - Florinda 141808 Tom Frazier.

86041 Billie Kant Be Beat

Farrowed Apr. 25, 1908.
Litter 15; 3 boars and 2 sows raised.
Bred by E. F. Lant, Parsons, Kan.
Sold to White Bros., Buffalo, Kan.

- Ohio Kant Be Beat 69077 ..... J. M. Morrison.
  - Kant Be Beat 10239a Ira Jackson.
  - Ohio Pride 156060 J. M. Morrison.
- Lant's Choice 124096.. G. VanPatten.
  - Billie K. 20373 O. S. West.
  - Lady Clay 39244 G. VanPatten.

86043
Victor

Farrowed Aug. 4, 1908.
Litter 13; 3 boars and 4 sows raised.
Bred by White Bros., Buffalo, Kan.
Sold to John Fisher, Buffalo, Kan.

- Buffalo Chief 77061 .. McFarland ros.
  - Son of the Champion 49201 McFarland Bros.
  - Babe Wonder 125778 McFarland Bros.
- Red Beauty 198774 .... R. D. Martin.
  - Kansas Boy 53623 L. H. Hastings.
  - Maud 161810 R. D. Martin.

86045
Buffalo Boy

Farrowed Apr. 5, 1908
Litter 10; 4 boars and 5 sows raised.
Bred by White Bros., Buffalo, Kan.
Sold to J. H. Martin, Buffalo, Kan.

- K's Kant Be Beat 69761 ..... J. M. Morrison.
  - Kant Be Beat 10239a Ira Jackson.
  - Ohio Pride 156060 J. M. Morrison.
- Cherry Girl 198784 .... J. W. Reid.
  - Pathfinder 37919 Edmonds, Shade & Co.
  - Iowa Girl III 127168 J. W. Reid.

86047 Goldfinch Perfection

Farrowed May 26, 1908
Litter 7; 3 boars and 4 sows raised.
Bred by J. A. Rathbun, Downs, Kan.
Sold to D. D. Shuck, Lebonan, Kan.

- Goldfinsh Climax 77035 ..... McFarland Bros.
  - Mo. Gold Finch 49199 McFarland Bros.
  - Nelly's Climax 155266 McFarland Bros.
- Betty 215216 ..... Rathbun & Rathbun.
  - Rosebud Chief 53257 J. M. Morrison.
  - A. B. Bessie 159432 J. A. Rathbun.

86049
Big Bill

Farrowed June 1, 1908
Litter 13; 7 boars and 2 sows raised.
Bred by S. W. Alfred & Son, Sharon, Kan.
Sold to J. P. Beall, Nashville, Okla.
Resold to T. A. Estes, Hawley, Okla.

- Proud Ohio Boy 64093 ..... O. E. Osborn.
  - Ohio Chief 41419 S. E. Morton & Co.
  - R. L's Lady 124750 J. W. Reynolds.
- Lady Sharon 126654.. S. W. Alfred.
  - Sharon Wonder 40631 M. O. Ruthrauff.
  - Sharon Maid 82104 Bowman & Fitch.

86051
Advance I Am

Farrowed Mar. 25, 1908
Litter 10; 7 boars and 3 sows raised.
Bred by R. J. Harding Macedonia, Ia.
Sold to V. L. Gaston, Malvern, Ia.
Resold to George Pullman, Sidney, Ia.

- I Am Advance 42721.. Johnston Bros.
  - Advance 11309 J. M. Morrison.
  - Lucy D. II 18106 Geo. Duffus.
- Harding's Beauty 133230 ..... G. A. Munson.
  - King Perfection 16235 O. S. West.
  - Miss Luther 83802 G. A. Munson.

86053
Prince Wallace

Farrowed Apr. 3, 1908.
Litter 12; 5 boars and 4 sows raised.
Bred by Z. Ireland, Chester, Neb.
Sold to S. Edwards, Chester, Neb.
Resold to S. N. Hallowell, Belleville, Kan.

- Top Notcher Prince 55103 ..... T. P. Teagarden.
  - Rippey Top Notcher 42697 — Chester Thomas.
  - Duroc Lassie 94450 — Geo. Horning.
- Lottie 139776 ..... Z. Ireland.
  - I. X. L. 44375 — T. P. Teagarden.
  - Betsy J. 135872 — J. W. Jones & Son.

86055
Madison Chief

Farrowed Sep. 25, 1907
Litter 8; 7 boars and 1 sow raised.
Bred by H. A. J. Coppins, Potwin, Kan.
Sold to A. Sheldon, ElDorado, Kan.
Resold to T. B. Eley, Madison, Wis.

- Coppins Notch Higher 55455 ..... J. U. Howe.
  - Royal Top Notcher 28075 — R. C. Watt.
  - Lillian II 107310 — W. F. Garrett.
- Second To None 173036 ..... Mrs. Warren Johnson.
  - Kansas King 14261a — R. C. Watt.
  - Ernestine 32906a — R. C. Watt.

86057
Woollen Chief

Farrowed Mar. 25, 1908
Litter 7; 3 boars and 3 sows raised.
Bred by Hanks & Bishop, New London Ia.
Sold to L. C. Woollen & Sons, Stansberry, Mo.

- Proud Ohio Chief 69219 ..... J. M. & W. T. Gatton.
  - Ohio Chief 41419 — S. E. Morton & Co.
  - Proud Advance Girl 14864 — Manley & Co.
- Bessy Hanks 222638... J. W. Greenfield & Son.
  - Golden Orion 56299 — Manley & Co.
  - I Want Her 128034 — Thomas & Hogsett.

86059
Parke

Farrowed Sep. 11, 1908
Litter 15; 4 boars and 2 sows raised.
Bred by J. Jay Boyd, Reeds, Mo.
Sold to J. W. Pipkin, Carthage, Mo.

- Gen. Cronje II 61713.. W. J. Ferguson.
  - Gen. Cronje 37543 — S. E. Morton & Co.
  - Lissie 50076 — J. E. Imhauser.
- Macon B. I. 107478.... Ed. A. Baxter.
  - Buddy K. IV 20861 — Fred Kraschel & Son.
  - Lady Krash 71210 — Fred Kraschel & Son.

86061
Diggs King

Farrowed Jan. 7, 1909.
Litter 8; 2 boars and 3 sows raised.
Bred by College Hill Farm, Lamar, Mo.
Sold to B. A. Branch, Jasper, Mo.
Resold to A. P. Diggs, Paris, Tenn.

- No. 500 R. 77811 ..... W. F. Finch.
  - Buster Brown I 54759 — W. F. Finch.
  - Rose G. 68578 — A. A. Layne.
- Export 200924 ..... C. E. Gramley.
  - G. B. O. Major 13913a — G. B. Oldham
  - Eva 200912 — C. E. Gramley.

86063
St. Elmo

Farrowed Mar. 13, 1908
Litter 10; 5 boars and 3 sows raised.
Bred by F. H. Dickey, Emmettsburg, Ia.
Sold to J. P. Davidson, Cylinder, Ia.

- Hanley Jr. 1st 69507.. McNeil Bros.
  - Hanley 42345 J. D. Nidlinger.
  - Remley Girl 117202 J. W. Remley.
- Julia P. 128868 ..... F. J. Clouss.
  - Dan Monarch 33183 Jno. Schroeder.
  - Sallie Clare 101852 F. J. Clouss.

86065
Captain Cronje

Farrowed Jan. 17, 1909
Litter 10; 4 boars and 3 sows raised.
Bred by University of Mo., Columbia, Mo.
Sold to Miss Bonnie E. Steele, Adrian, Mo.

- Col. Cronje 62523 ..... W. J. Ferguson.
  - Gen. Cronje 37543 S. E. Morton & Co.
  - Witch Hazel 126584 W. J. Ferguson.
- Model Lass II 197656.. University of Mo.
  - Rose Hill Chief 40209 D. W. Brown.
  - Model Lass 133912 S. Y. Thornton.

86067
Brenamans Choice

Farrowed Apr. 15, 1907
Litter 8; 4 boars and 4 sows raised.
Bred by S. P. Briggs, Seward, Nebr.
Sold to Jacob Brenaman, Milford, Neb.

- Watt's Model 66935.... Watt & Foust.
  - Kings Pal 17221a Mahan Bros.
  - Col. Bell II 31000a S. E. Morton & Co.
- Briggs Queen 200444.. S. P. Briggs.
  - Fashions Improver 33921 Bowman & Fitch.
  - Cortland 154456 S. P. Briggs.

86069
Baxter Boy

Farrowed Mar. 25, 1908
Litter 9; 3 boars and 3 sows raised.
Bred by C. F. Burke, Rock Ford, Colo.
Sold to Geo. Nicklos, LaJunta, Colo.

- Baxter's Buddy K. 67397 ..... Baxter & Reece.
  - Buddy K. IV 20861 Fred Kraschel.
  - Occidental 97036 Ed. A. Baxter.
- Helen Blazes of Ill. 161670 ..... Fagan, Browning, Hess & McCabe.
  - Golden Echo 41183 Fred Kraschel & Son.
  - Helen Blazes VIII 119706 Fagan, Browning & Hess.

86071
Big General

Farrowed Sep. 19, 1908
Litter 11; 5 boars and 1 sow raised.
Bred by W. A. Williams, Marlow, Okla.
Sold to C. F. Lemons, Duncan, Okla.

- Champion Red 68285... McFarland Bros.
  - Son of the Champion 49201 McFarland Bros.
  - Climax's Pet 153098 McFarland Bros.
- Missie R. 222472 ..... J. H. Stewart.
  - Col. Stewart 40809 M. O. Ruthrauff & Son.
  - Alice R. 102904 J. H. Stewart.

86073
Frazier

Farrowed Nov. 27, 1908
Litter 10; 3 boars and 6 sows raised.
Bred by Tom Frazier, Morgan, Tex.
Sold to W. A. Whitaker, Graford, Tex.

- C. D. Lee 65917 ..... Ed. Edmonson.
  - C. D. 10865 Nat Edmonson.
  - Real Agatha 129052 O. S. West.
- Uretta 173312 ..... Tom Frazier.
  - Jims Top Notcher 39411 Tom Frazier.
  - Ura 122848 G. W. Trone & Sons.

86075
Ohio Chief's King

Farrowed May 1, 1908
Litter 9; 5 boars and 4 sows raised.
Bred by Ira Jackson, Tippecanoe City, O.
Sold to D. B. Barnhart Troy, O., R. F. D. 4.

- Chief Walters 20567a.. O. Walter & Co.
  - Chief Climax 10971 Ira Jackson.
  - Julia III 21064 Morton & Co.
- Miss Foxy Kruger 54386 ..... Ira Jackson.
  - Kruger 14959 G. W. Trone.
  - Mary Orion 42152 Ira Jackson.

86077
Baron Cronje

Farrowed May 5, 1908
Litter 8; 2 boars and 2 sows raised.
Bred by J. Jay Boyd, Reeds, Mo.

- Gen. Cronje II 61713.. W. J. Ferguson.
  - Gen. Cronje 37543 S. E. Morton & Co.
  - Lissie 50076 J. E. Imhauser.
- Queen May 198960 .... S. Y. Thornton.
  - Rose Hill Chief 40209 D. W. Brown.
  - Queen Bet II 144474 G. R. Nelly.

86079
King Paul II

Farrowed Apr. 4, 1907
Litter 8; 2 boars and 5 sows raised.
Bred by W. R. Mullins Abilene, Kan.
Sold to J. W. Marrigold, Foss, Okla.

- Oom Paul II Wonder 46831 ..... J. B. Haley.
  - Missouri Duke 34135 McFarland Bros.
  - Missouri Queen 98520 Wm. Rudy.
- Washita Pride 156988.. C. G. Carothers.
  - Clemmet 44999 C. W. Taylor.
  - Madges Kid I 138304 C. G. Carothers.

86081 Royal Wonder II

Farrowed Mar. 18, 1908
Litter 8; 4 boars and 4 sows raised.
Bred by W. H. Reed, Whitewater, Wis.

- Red Wonder 51213 .... N. B. Cutler.
  - Pilot Boy 40505 Ira Jackson.
  - Miss Watt 72142 R. C. Watt.
- Junior Belle 177798... Manley & Co.
  - Junior Jim 30437 J. Wernsman.
  - Jay's Belle 136238 Manley & Co.

86083 Pilot Wonder Chief

Farrowed Mar. 22, 1908
Litter 11; 5 boars and 4 sows raised.
Bred by E. S. Kelly, Yellow Springs, O.
Sold to Grant Chapin, Green, Kan.
Resold to Frank Drybread Elk City, Kan.

- Kelly's Pilot Wonder 21507a ..... G. H. Brock.
  - Brocks Wonder 13851a Ira Jackson.
  - Pearl 2nd 41452a G. H. Brock.
- Miss Burr Oak IV 46110a ..... S. E. Morton.
  - Ohio Chief 8727a S. E. Morton.
  - Miss Burr Oak 33084a Carl Scott.

86085
King Wonder

Farrowed Mar. 15, 1908
Litter 10; 4 boars and 2 sows raised.
Bred by Grant Chapin Green, Kan.
Sold to Bardwell & Barnard, McHenry, Ky.

- Nebr. Wonder 33927 .. O. S. West.
  - Crimson Wonder 26355 H. L. Cantine.
  - Fancy West X 71854 O. S. West.
- All Gold 203000 ..... Grant Chapin.
  - Morton's Decree 47601 S. E. Morton.
  - Veribest's Pride 157846 Watt & Foust.

86087
Samson

Farrowed Aug. 22, 1907
Litter 7; 4 boars and 3 sows raised.
Bred by Wm. Hartman, Marshfield, Mo.
Sold to C. Earl, Fielding, Utah.
Resold to C. Wheeler, Fielding, Utah.

- Billy Golden 61651 .... Wm. Hartman.
  - Ozark Wonder 11805 — Orrie Walter.
  - Ruby C. 104010 — W. G. Cantrell.
- Red Lady 164584 ..... Wm. Hartman.
  - Keep On Chief 46977 — I. J. Lorton.
  - Iowa Fancy 68022 — Warren Freeman.

86089
Roundy

Farrowed Nov. 2, 1908
Litter 9; 5 boars and 3 sows raised.
Bred by Calvin Wheeler, Collinston, Utah.
Sold to F. Allen E. Roche, Tremonton, Utah.

- Samson 86087 ..... Wm. Hartman.
  - Billey Golden 61651 — Wm. Hartman.
  - Red Lady 164584 — Wm. Hartman
- Choice Bessie 160990.. Calvin Wheeler.
  - Mike 47369 — J. R. Peart
  - Venus 34134a — C. H. Searle

86091 Bost's
Red Wonder

Farrowed Sep. 10, 1908
Litter 6; 2 boars and 3 sows raised.
Bred by R. J. Bost, Alva, Okla.
Sold to S. H. Rush, Alva, Okla.
Resold to D. C. Frazer, Garnet, Okla.

- Alva Chief 66833..... M. O. Ruthrauff.
  - Kansas Champion 47553 — B. W. Harned
  - Wonder Lady IV. 119938 — M. O. Ruthrauff
- Red Bird 99570..... S. W. Alfred
  - King Alfred 38897 — S. W. Alfred
  - Jennie A. 98360 — S. W. Alfred

86093
Henry

Farrowed June 26, 1908
Litter 8; 1 boar and 1 sow raised.
Bred by E. E. Well & Sons, Leeton, Mo.
Sold to Henry Kidd, Windsor, Mo.

- Joe Tip Top 58727..... J. O. Crockett
  - Joe Folk 42541 — G. W. Seckman
  - Miss Crockett 13220 — J. O. Crockett
- Brown Girl 182084.... E. E. Wall & Sons.
  - Red Duke 51451 — Michael Bros.
  - Miss Crockett 132208 — S. Y. Thornton

86095
Noyes King

Farrowed Mar. 11, 1908
Litter 10; 4 boars and 2 sows raised.
Bred by C. E. Pratt, Frankfort, Kan.
Sold to F. E. Noyes, Belton, Mo.

- C. E's Model 67971.... Geo. Briggs & Son
  - Billie K's Model 45795 — G. VanPatten
  - Clay Belle 156148 — Geo. Briggs & Son
- Lady U. No. 156344... Geo. Honning
  - Challenger 43631 — R. H. Harris
  - Lady Duroc II 69716 — Geo. Horning.

86097
Missouri Pride

Farrowed Sep. 18, 1906
Litter 6; 3 boars and 3 sows raised.
Bred by W. T. Hutchison, Cleveland, Mo.

- Drexel Pride 39811.... McFarland Bros.
  - II Climax 23361 — McFarland Bros.
  - Mollie Mc. 82422 — McFarland Bros.
- Dolly M. 125480..... J. L. Massey
  - Abe Lincoln 30363 — D. Trott
  - Nancy M. 75406 — J. H. Park

PEDIGREES OF MALES

86099
Missouri Chief

Farrowed Apr. 4, 1909.
Litter 14; 7 boars and 3 sows raised.
Bred by C. O. Anderson, Manhattan, Kan
Sold to James W. Whitaker, Madison, Mo.

- Kant's Model 52471.... Watt & Faust
  - Kant Be Beat 10239a — Ira Jackson
  - Invincible 32556a — Watt & Faust
- Kansas Queen IV. 197436 ..... J. H. G. Hasenyager
  - Lincoln Top 55287 — A. Wilson
  - Miss Susie 170608 — W. M. Putman

86101 Clyde's King — Same. Sold to P. H. Mahon, Clyde, Kans.

86103
Jerry Jr.

Farrowed Mar. 30, 1908
Litter 7; 6 boars and 1 sow raised.
Bred by H. C. Stanfield, Buffalo, Kan.
Sold to L. A. Keeler, Toronto, Kan.

- Jerry Wonder 60339... Marshall Bros.
  - Mo. Wonder 12945 — O. Walter & Co.
  - Corrector Belle 72830 — A. T. Cole
- Pearl S. 174586..... H. C. Stanfield
  - Perfect Jumbo 44879 — Robt. Hall
  - Analarry 120294 — H. C. Stanfield

86105
John

Farrowed Oct. 26, 1908
Litter 9; 2 boars and 2 sows raised.
Bred by J. C. Hestand Sherman, Tex.

- Tom's Best 63789..... Tom Frazier
  - Jim Top Notcher 39411 — Tom Frazier
  - Lydia 126192 — Tom Frazier
- June 100010..... J. C. Hestand
  - Arch 20115 — J. A. Edmonson
  - Julia Marlowe 22818 — Tom Frazier

86107
Grant

Farrowed Sep. 22, 1908
Litter 11; 6 boars and 2 sows raised.
Bred by J. C. Hestand Sherman, Tex.

- Chapin's King 77813... Grant Chapin
  - King of Cols. 63435 — S. E. Morton
  - Red Princess 42904a — Watt & Faust
- Kansas 209914..... Grant Chapin
  - Colossal 18817a — Watt & Faust
  - Afton's Josie 99858 — J. O. Hunt

86109
Iowa Orion

Farrowed Apr. 10, 1908
Litter 10; 5 boars and 2 sows raised.
Bred by James Collen Creighton, Neb.
Sold to John Koch, Akron, Ia.

- Stonewall Jackson 70353 ... Ira Jackson
  - Orion Chief 13333 — Ira Jackson
  - Queen Kruger 42838a — Ira Jackson
- Maggie McNeal 212552 James Collen
  - Creighton Orion 28867 — Manley & Co.
  - Ada Advance 119702 — G. VanPatten

86111 John D.'s Advancer

Farrowed Oct. 26, 1907
Litter 10; 4 boars and 3 sows raised.
Bred by C. P. Christensen, Ute, Ia.
Sold to C. A. Wilkison, Mapleton, Ia.

- Big Ute 64353 — John Weighton
  - Proud Advancer 40997 — Manley & Co.
  - Claremont's Star 109678 — Manley & Co.
- Cherry Chunk 171500 — C. P. Christensen
  - Albert's Prince 46951 — Albert Johnson
  - Ute's Choice 152858 — J. Roghair

86113 Long John

Farrowed Oct. 26. 1908
Litter 9; 3 boars and 4 sows raised.
Bred by W. B. Tucker Lawrence, Kan.
Sold to R. Skinner, Lecompton, Kan.

- Long Fritz 76307 — J. A. Woodbury
  - I Say 55015 — J. I. Houser
  - Lady to Good 69834 — J. A. Woodbury.
- Model Cherry VIII 97602 — M. W. Walker & Son
  - Mo. Banker 28581 — O. S. West
  - Model Cherry V 71222 — M. W. Walker & Son.

86115 Kenelworth

Farrowed Sep. 1, 1907
Litter 8; 5 boars raised.
Bred by Geo. Briggs & Son, Clay Center, Neb.
Sold to Arthur Tickler, Inland, Neb.

- Kant Be Beat 10239a — Ira Jackson.
  - King Hustler 9033 — C. C. Brawley.
  - Duchess Wonder II 22526 — Ira Jackson.
- Belles Pride 204182 — Geo. Briggs & Son.
  - Belle Prince 33849 — Geo. Briggs & Son.
  - Jacobs Pride 108526 — Geo. Briggs & Son.

86117 Morgan Artesian

Farrowed Oct. 8, 1908
Litter 6; 2 boars and 2 sows raised.
Bred by Tom Frazier, Morgan, Tex.
Sold to J. L. Johnson Travat, Tex.

- Domino 78523 — Tom Frazier.
  - Rats 63491 — Tom Frazier.
  - Ura 122848 — G. W. Trone & Sons.
- Governess III 203152 — Tom Frazier.
  - Rats 63491 — Tom Frazier.
  - Washingtonian 115230 — Tom Frazier.

86119 Advance

Farrowed Apr. 26, 1908
Litter 12; 6 boars and 3 sows raised.
Bred by Isaac Lincoln Aberdeen, S. D.
Sold to Frank Cronk, Tulare, S. D.

- King of All 59357 — Grant White.
  - Proud Advance 23549 — Johnston Bros.
  - Miss Queen 93706 — A. W. H. Orr.
- Ruby S. 120196 — Isaac Lincoln.
  - Sargent 25011 — W. H. Reed.
  - Ruby M. 38018 — Isaac Lincoln.

86121 Adel Royal

Farrowed March, 1908.
Bred by A. T. Sundell, Paton, Ia.
Sold to Emery Skinner, Adel, Ia.

- Jumbo Royal 65457 — H. B. Louden & Son.
  - Jumbo Perfection 19901 — H. B. Louden & Son.
  - Royal Beauty 83208 — Edmonds, Shade & Co.
- Scratch Lady I Am 184236 — A. T. Sundell.
  - Scratch 26159 — Wm. Roberts & Son.
  - Nona II 122946 — A. T. Sundell.

86123 Red Perfection's Last

Farrowed Jan. 19, 1909
Bred by John B. Gletzen, Columbus, Neb.
Sold to Fred Schofield Columbus, Neb.

- Chitwood 21259 — W. E. Irvin
  - Larchwood 18547 — O. S. West
  - Cora H. 44090 — W. G. Horning
- Red Perfection II 32740 — O. S. West
  - Duroc King 7327a — Ira VanAusdal
  - Red Perfection 17704a — J. H. Lathrop

86125 Finchey Finch

Farrowed Apr. 26, 1908
Litter 8; 2 boars and 1 sow raised.
Bred by R. F. Miner, Tecumseh, Neb.
Sold to A. J. Russell, Crab Orchard, Neb.

- Gold Finch 7549 — F. F. Failor
  - Iowa Winner 1379 — N. P. Clark
  - Favorite 3930 — F. F. Failor
- Cleo 82152 — Watt & Faust
  - Kant Be Beat 10239a — Ira Jackson
  - Wild Rose Bud 22360a — Ed S. Foust

86127 King Dictator

Farrowed Mar. 5, 1908.
Litter 9; 5 boars and 4 sows raised.
Bred by McFarland Bros., Sedalia, Mo.
Sold to Geo. P. Skeels, Mound City, Mo.

- Dictator 66895 — McFarland Bros.
  - II Climax 23361 — McFarland Bros.
  - Dotie 37472 — C. R. Doty
- Lady Chief 162662 — G. W. Seckman
  - Ohio Chief II 41607 — S. E. Morton & Co.
  - Lad's Goldie 40th 136478 — G. W. Seckman

86129 King Chas.

Farrowed Apr. 7, 1908.
Litter 6; 5 boars raised.
Bred by G. L. Adle, Sherman, Tex.
Sold to N. E. Shearer, Sherman, Tex.

- Charley 60805 — F. M. Hamilton
  - Tom F. 36763 — Tom Frazier
  - Red Beauty 91974 — F. M. Hamilton
- Leta 196576 — J. C. Hestand
  - Missouri Dandy 20253 — T. G. Nash
  - Akers 40818 — Burt Akers

86131 Burr Oak's Dandy

Farrowed Apr. 6, 1908.
Litter 8; 4 boars and 4 sows raised.
Bred by Geo. E. Purves, Eyoto, Minn.
Sold to Bert Odckirk, Elgin, Minn.

- Dandy 62695 — W. F. Dewitt.
  - Anthony 44017 — S. M. DeYoe & Sons
  - Peoria 111214 — W. D. DeWitt
- Cherokee Belle III 48710 — W. J. Wendt
  - Mixerville II 9673 — West & Salisbury
  - Cherokee Belle 40142 — O. S. West

86133 Tom

Farrowed May 11, 1908
Litter 11; 4 boars and 5 sows raised.
Bred by J. T. Weldon Comanche, Okla.
Sold to W. H. Moore, Comanche, Okla.

- Bob the Great 68063 — R. O. Stewart
  - Mc's Pride II 52143 — Marshall Bros.
  - Florence 151516 — R. O. Stewart
- Bertha 185614 — Rice & Hampton
  - Lavender Duke 47837 — Geo. Gilliland
  - Anna H. 55506 — Ben Hampton

86135
Buddy Blazes

Farrowed Mar. 25, 1908
Litter 9; 3 boars and 3 sows raised.
Bred by C. F. Burke, Rocky Ford, Colo.
Sold to J. C. Horn, Lemar, Colo.

- Baxter's Buddy K. 67397 ..... Baxter & Reece
  - Buddy K. IV. 20861 — Fred Kraschel & Son
  - Occidental 97036 — Ed A. Baxter
- Helen Blazes of Ill. 161670 ..... Fagan, Browning, Hess & McCabe
  - Gilden Echo 41183 — Fred Kraschel & Son
  - Helen Blazes VIII 119706 — Fagan, Browning & Hess

86137
Calumet

Farrowed Apr. 14, 1908
Litter 12; 4 boars and 7 sows raised.
Bred by Thomas & Hogsett, Golden, Ill.
Sold to C. F. Burke, Rocky Ford, Colo.
Resold to John McFadzean, DelNorte, Colo.

- Tip Top Notcher 20729 — R. C. Watt
  - Top Notcher 8803a — S. E. Morton & Co.
  - Variety Wonder 22604 — S. E. Morton & Co.
- Augusta 170950..... Thomas & Hogsett
  - Ambition 37641 — J. J. McCabe
  - Jennie Red 74354 — J. W. Greenfield & Son

86139
Avoca Chief

Farrowed Sept. 2, 1907
Litter 8; 3 boars and 3 sows raised.
Bred by O. E. Osborn, Weston, Ia.
Sold to Chas. Green, Avoca, Ia.

- Iowa Chief 55731..... O. E. Osborn
  - Ohio Chief 41419 — S. E. Morton & Co.
  - Ruby III 124736 — O. E. Osborn
- Nancy VI. 83166..... O. E. Osborn
  - Roosevelt 7599 — H. B. Louden & Son
  - Nancy B. 36814 — E. Z. Russell

86141
King Raven

Farrowed Mar. 12, 1908
Litter 10; 4 boars and 1 sow raised.
Bred by Grant Chapin, Green, Kan.
Sold to Frank Drybread, Elk City, Kan
Resold to W. T. Hutchison, Cleveland, Mo.

- Red Raven 47607..... Powell & Rudy
  - Joe Folk 34659 — W. B. Bishop
  - Mary D. 72306 — Powell & Rudy
- Chapin's Choice157850. Grant Chapin
  - Chapin's Duroc 39673 — J. O. Hunt
  - Callahan's Choice 99862 — Bowman & Fitch

86143
King Hoosier

Farrowed Mar. 27, 1908
Litter 11; 7 boars and 3 sows raised.
Bred by R. L. Comer, Carlinville, Ill.
Sold to A. S. Asbell, Huntsville, Mo.
Resold to W. T. Hutchison, Cleveland, Mo.

- Red Wonder 51213..... N. B. Cutler
  - Pilot Boy 40505 — Ira Jackson
  - Miss Watt 72142 — R. C. Watt
- Hoosier Queen II 201272 ..... Ernst Becklott
  - Decatur King 14069a — J. D. Nidlinger
  - Hoosier Queen 44992a — Wm. M. Finch

86145
National King

Farrowed Mar. 22, 1908
Litter 9; 5 boars and 3 sows raised.
Bred by E. H. Dunklee DeSmet, S. Dak.
Sold to F. A. Schierholz, Salem, S. Dak.

- Tip Top Honor 73685. A. B. Wingerd
  - Tip Top 55203 Edmonds, Shade & Co.
  - Maid of Honor 157686 A. B. Wingerd
- Emeline 197900..... E. H. Dunklee
  - Fascot 32871 Cantine Bros & Stevenson
  - Hattie D. 79038 E. H. Dunklee

86147
Gold Vein

Farrowed Mar. 20, 1908
Litter 12; 7 boars and 4 sows raised.
Bred by E. H. Dunklee DeSmet, S. Dak.
Sold to F. A. Schierholz, Salem, S. Dak.

- Tip Top Honor 73685. (See above)
- Fancy Hattie 197898... E. H. Dunklee
  - Fascot 32871 Cantine Bros & Stevenson
  - Hattie D. 79038 E. H. Dunklee

86149
I Am Bryan

Farrowed May 5, 1908.
Litter 5; 3 boars and 2 sows raised.
Bred by Arthur Graves Marshall, Okla.
Sold to August Zeller, Marshall, Okla.

- Col. Bryan 66682..... R. E. Mahoney
  - Col. Bryan 54867 R. E. Mahoney
  - McMeekin's Choice 159816 R. E. Mahoney
- Gold Beauty 196122.... Arthur Graves
  - I Am Red Chief 51459 G. B. Pratt
  - Fanny 112438 J. F. Stoddard

86151
Crimson Joe

Farrowed Mar. 26, 1908
Litter 3; 2 boars and 1 sow raised.
Bred by U. G. Davidson, Mason City, Ia.
Sold to Chas. S. Knudson, Industry, Ia.

- Crimson Wonder I Am 34697 ..... O. S. West
  - Crimson Wonder 26355 H. L. Cantine
  - West's Fancy II 20250a West & Salisbury
- Belle of Iowa 200606... U. G. Davidson
  - Iowa Wonder 44863 O. S. West
  - American Belle 89492 U. G. Davidson

86153
Dietz's Chief

Farrowed Apr. 1, 1908
Litter 8; 3 boars and 2 sows raised.
Bred by J. Coy Roach Girard, Ill.
Sold to Dan'l F. Dietz Belleville, Ill.

- Helen's Ohio Chief 74735 ..... J. Coy Roach.
  - Ohio Chief 8727a S. E. Morton & Co.
  - Helen Blazes III 90638 H. E. Browning.
- Kruger Belle 218738... M. W. Greer & Son.
  - Lucy's Proud Advance 55485 Fagan, Browning & McCabe.
  - Kruger Lass 165944 M. W. Greer & Son.

86155
Johnson's Ideal

Farrowed Apr. 12, 1908
Litter 5; 2 boars and 2 sows raised.
Bred by A. A. Galt, Edgar, Neb.
Sold to C. Johnson, Geneva, Neb.

- Tom Majors 51603 .... John Schroeder.
  - Captain B. 34655 J. E. Mendenhall.
  - Miss Dottie 85184 John Schroeder.
- Red Jane 168130 ..... A. A. Galt.
  - Blackfoot 23919 J. A. Gray & Son.
  - Dark Clay 2nd 168124 Thos. Nelson & Son.

86157
Perfection Lad

Farrowed Mar. 17, 1908
Litter 12; 2 boars and 3 sows raised.
Bred by Ferd Drey, Beresford, S. D.
Sold to A. D. Mackrill, Platte, S. D.
Resold to John E. Lemcke, White Lake, S. D.

- Proud Royal 56201 .... Thos. Fisher.
  - Proud Perfection 48223 — H. C. Sheldon & Sons.
  - Royal Blossom III 71124 — H. C. Sheldon & Sons.
- Junior Ella 164718 .... Manley & Co.
  - Junior Jim 30437 — J. Wernsman.
  - Ella Orion 106700 — Manley & Co.

86159
King Wonder

Farrowed May 4, 1908
Litter 7; 5 boars and 2 sows raised.
Bred by A. K. DeJong, Parker, S. D.
Sold to Edward Holleman, Springfield, S. Dak.

- Orion Wonder 57355 .. S. P. Freed.
  - Lord Russell 44025 — E. Z. Russell.
  - Best of 1905 142554 — S. P. Freed.
- Dandy 181002 ..... A. D. Mackrill.
  - Joker 52801 — G. Soesbe.
  - Lady Curzon 135206 — N. P. Clark.

86161
Fauntelle Jim

Farrowed Sep. 18, 1908
Litter 12; 6 boars and 4 sows raised.
Bred by Clarence Wallace, Wisner, Neb.
Sold to S. W. Gaylord, Fauntelle, Neb.

- Proud Jim 67467 ..... J. H. Tryon & Son.
  - Junior Jim 30437 — J. Wernsman.
  - Lady Advance 96090 — W. J. Stone.
- Miss Advance III 214974 ..... C. Wallace.
  - Colonel VanPatten 37523 — G. VanPatten.
  - Miss Advance II 123088 — G. VanPatten.

86163
Prince of Naples

Farrowed Oct. 5, 1908
Litter 5; 2 boars and 3 sows raised.
Bred by J. J. McLain, Anna, Tex.
Sold to J. H. Marbury, Naples, Tex.

- Tex. Tip Top Notcher 32845 ..... G. W. Seckman.
  - Tip Top Notcher 20729 — R. C. Watt.
  - Mortgage Lifter 78006 — G. W. Seckman.
- Olive Surprise 91190 .. J. J. McLain.
  - Ross 11699a — Thos. Bennett.
  - Olive A. 42774 — J. J. McLain.

86165
Long Colonel

Farrowed Nov. 25, 1907
Litter 7; 4 boars and 2 sows raised.
Bred by Jas. T. Dollison, Sac City, Ia.
Sold to F. Toomer, Early, Ia.

- Billie B. 80233 ..... J. T. Dollison.
  - Geo. W. 48363 — G. W. Seckman.
  - Minnie Custer 140652 — G. W. Custer.
- Susie 193286 ..... J. T. Dollison.
  - Fairview Col. 25663 — Wm. Roberts & Son.
  - Susie Roberts 87594 — A. T. Sundell.

86167
Bosque Lad

Farrowed Dec. 9, 1908
Litter 8; 3 boars and 4 sows raised.
Bred by Tom Frazier, Morgan, Tex.
Sold to Koss Barry, Meridian, Tex.

- C. D. Lee 65917 ..... Ed. Edmonson.
  - C. D. 10865 — Nat Edmonson.
  - Real Agatha 129052 — O. S. West.
- Lady Bosque 164244 .. Tom Frazier.
  - Matchless Chieftain 3989 — Tom Frazier.
  - Wera 126196 — H. B. Louden & Son.

86169
Chief Armstrong

Farrowed Nov. 9, 1908
Litter 8; 4 boars and 4 sows raised.
Bred by Tom Frazier, Morgan, Tex.
Sold to C. M. Luthrell, Claude, Tex.

- C. D. Lee 65917 ..... (See above).
- Hilga 94780 .....
  - Oom Paul 7545 / F. F. Failor.
  - National Queen 94778 / G. W. Trone & Sons.

86171
Col's King

Farrowed Sep. 6, 1908
Litter 13; 3 boars and 4 sows raised.
Bred by H. E. Fisher, Danville, Kan.
Sold to J. C. L. Chevraux, Harper, Kan.

- King of Cols. II 63425. / S. E. Morton.
  - King of Cols. 16075 / S. E. Morton.
  - Ohio Chiefs G. D. 33086 / S. E. Morton.
- Parnell F. 209642..... / Grant Chapin.
  - Model Chief Again 42943 / C. E. Speaks.
  - Parnell Girl 157840 / G. Chapin.

86173
Rex I

Farrowed Dec. 23, 1909
3 boars and 2 sows raised.
Bred by Harris & Garrison, Gainesville, Tex.

- Parsifal 85005 ..... / McFarland Bros.
  - II Climax 23361 / McFarland Bros.
  - Imogene 37966 / S. E. McCullough.
- Betty Brady 221300 .. / Harris & Garrison.
  - Chief Joseph 55473 / A. D. Russell.
  - Clara Belle 221998 / Z. Keel.

86175
Tom B.

Farrowed Oct. 2, 1907
Litter 10; 5 boars and 5 sows raised.
Bred by Tom Frazier, Morgan, Tex.
Sold to L. B. Boswell, Hillsboro, Tex.

- Jim Top Notcher 39411 ..... / Tom Frazier.
  - Frazier's Top Notcher 28427 / Watt & Foust.
  - Tanta II 69844 / Tom Frazier.
- Andre 48168 ..... / Nat Edmonson.
  - Prince Regent 5549 / Nat Edmonson.
  - Sister 21090 / Nat Edmonson.

86177
O. W. Orion

Farrowed Mar. 18, 1908
Litter 8; 3 boars and 5 sows raised.
Bred by O. L. Jackson, New Albany, Kan.
Sold to T. I. Wooddall, Fall River, Kan.

- Fancy Goods 72337 ... / W. L. Addy & Son.
  - W. L. A's Choice Goods 42409 / A. F. Russell.
  - Woodlawn Lady 155142 / W. L. Addy & Son.
- Pearl Orion 219662 .. / J. W. Jones & Son.
  - Dandy Orion 33879 / Manley & Co.
  - Woodlawn Pearl 142212 / J. W. Jones & Son.

86179
Hanley Chief

Farrowed Apr. 3, 1909
Litter 8; 4 boars and 4 sows raised.
Bred by Sam'l Drybread, Elk City, Kan.
Sold to T. I. Wooddall, Fall River, Kan.

- Hanley Lad 64823 .... / McNeil Bros.
  - Hanley 42345 / J. D. Nidlinger.
  - Maud R. 105388 / McNeil Bros.
- Morning Chip 39590a.. / S. E. Morton & Co.
  - Ohio Chief 8727a / S. E. Morton & Co.
  - Morton's Gem 34644a / S. E. Morton & Co.

86181
Dale

Farrowed Mar. 27, 1907
Litter 7; 6 boars and 1 sow raised.
Bred by T. M. Sears, Garden Prairie, Ill.
Sold to E. R. Bliss, Marengo, Ill.

- Double Track 42517 ... Smith Brown.
  - Echo King 18415 J. D. Nidlinger.
  - Belle Nebraska 70914 Smith Brown.
- Fashions Model II 136516 ..... Adam Suig.
  - Fashion Boy 33029 A. Benedict.
  - Kitty B. 97122 Fred Schweizer.

86183
Rain Bow

Farrowed Oct. 9, 1908
Litter 5; 3 boars and 1 sow raised.
Bred by W. R. Hunton Miles, Tex.

- Gen. Miles 64253 ..... Tom Frazier.
  - Matchless Chieftain 39899 Tom Frazier.
  - Wera 126196 H. B. Louden.
- Lillian Dale 20767S .... C. A. Hine.
  - Hines King 47133 Tom Frazier.
  - Little Sam 204382 C. A. Hines.

86185
Curley Ohio

Farrowed Mar. 7, 1908
Litter 7; 1 boar and 5 sows raised.
Bred by O. O. Bancroft, Downs, Kan.
Sold to Harry Witham, Cawker City, Kan.
Resold to Harry Shearer, Cawker City, Kan.
Resold to W. S. Shearer, Cawker City, Kan.
Resold to W. H. Hope, Cawker City, Kan.

- Ohio Major 36357 .... Watt & Foust.
  - Kantbebeat 10239a Ira Jackson.
  - Queens Ruby 25758a Ed. S. Foust.
- Nellys Climax 155266.. McFarland Bros.
  - II Climax 23361 McFarland Bros.
  - Nelly Wonder II 71950 McFarland Bros.

86187
Fancy Boy

Farrowed Aug. 21, 1908
Litter 9; 3 boars and 6 sows raised.
Bred by M. C. Yancey Gremola, Kan.
Sold to Henry Shrader Waunnetta, Kan.

- Sunflower Lad 69231 .. J. F. Stodder.
  - Improver Lad 53853 C. E. Pratt.
  - Blue Ribbon Sunflower 123002 J. F. Stodder.
- Fancy Lill 186680 .... J. M. Glasscock.
  - Earl of Duroc 34669 G. W. Hoyland.
  - Queen Lil 84896 Mr. and Mrs. H. Shrader.

86189
Bob Surprise

Farrowed Dec. 23, 1908
Litter 8; 4 boars and 1 sows raised.
Bred by C. C. Scott, Waco, Tex.
Sold to John Combs, Waco, Tex.

- Top Notcher Surprise 65897 ..... J. J. McLain.
  - Tex. Tip Top Notcher 32845 G. W. Seckman.
  - Olive Surprise 91190 J. J. McLain.
- The Addy Sow 198246. H. B. Griffitts.
  - Fancy Orion Chief 40675 Ira Jackson.
  - My Lads Goldie 95686 G. W. Seckman.

86191
John

Farrowed Apr. 28, 1908
Litter 12; 4 boars and 8 sows raised.
Bred by H. W. Fay, Pronto, Okla.
Sold to A. M. F. Nass, Gray, Okla.

- Red Devil 77055 ..... Fay Bros.
  - Billie Advance 56777 G. VanPatten.
  - Trixy Maiden 192486 H. Jacobs.
- Rosie O'Grady 198762. Fay Brors.
  - Improver Chief 43775 F. Laird.
  - Lady Ellen 91800 F. Laird.

86193
Oklahoma Wonder

Farrowed Sep. 20, 1908
Litter 5; 1 boar and 2 sows raised.
Bred by Chas. Cooper, Ferris, Ill.
Sold to H. J. Hooker, Olustee, Okla.

- Wonder Boy 50143 .... N. B. Cutler.
  - Pilot Boy 40503 Ira Jackson.
  - Miss Watt 72142 R. C. Watt.
- Prouds Peach 167526.. Grant White.
  - Proud Advance 23549 Johnston Bros.
  - Violet Blossom 51236 A. B. Wingerd.

86195
E. S. Tatarax

Farrowed Mar. 11, 1908
Litter 9; 6 boars and 2 sows raised.
Bred by Geo. M. Hammond, Manhattan, Kan.
Sold to Elias Smith, Canton, Okla.

- Tattarrax 74239 ..... R. J. Harding.
  - Ohio Chief 41419 S. E. Morton & Co.
  - Kansas Queen 156702 R. J. Harding.
- Josie H. 152810 ..... Grant Chapin.
  - Ohio Major 36337 Watt & Foust.
  - Josie C. 56234 Christ Christensen.

86197
Lindon Lord

Farrowed Oct. 18, 1908
Litter 10; 4 boars and 3 sows raised.
Bred by H. R. Linden, Longdale, Okla.

- Prince 44555 ..... G. G. Wiley & Son.
  - Dave 31439 M. O. Ruthrauff & Son.
  - Sybil 88018 G. G. Wiley & Son.
- O. K. Sunflower 218824 Fred Geis.
  - McAlister Choice 26507 J. F. Staadt.
  - Quelan 140850 Fred Geis.

86199
M. G.'s Col

Farrowed Aug. 28, 1908
Litter 8; 4 boars and 3 sows raised.
Bred by M. Ginsbach, Hartford, S. Dak.

- Coe I. C. 70559 ..... Watt & Foust.
  - C. E's Col. 12549 S. S. Puckett.
  - Cedar Vale Queen VIII 31038 Watt & Foust.
- Francis 6th 220412 .... M. Ginsbach.
  - Radcliffe 44505 A. L. Mossman.
  - Frances 2nd 184950 M. Ginsbach.

86201
High Wonder

Farrowed May 8, 1908
Litter 12; 3 boars and 3 sows raised.
Bred by S. E. Hall, Loami, Ill.
Sold to L. W. Cross, Mason City, Ill.

- Red Wonder 51213 .... N. B. Cutler.
  - Pilot Boy 40505 Ira Jackson.
  - Miss Watt 72142 R. C. Watt.
- Miss Notcher 50384a.. J. M. & W. T. Gatton.
  - High Notcher 10867a Ed. S. Foust.
  - Orion Duchess 36316a Ira Jackson.

86203
King Touch

Farrowed Mar. 29, 1908
Litter 9; 3 boars and 4 sows raised.
Bred by W. T. Nordlind, Dahinda, Ill.
Sold to J. A. Carter, Elmwood, Ill.

- Touch Down 17597.... S. P. Freed.
  - Iowa Thomas 9221a J. W. Stribling & Son
  - Iola 37082 S. P. Freed.
- Dahinda Girl 204172... G. W. Witherell.
  - King Knox 21419 Graham & Carter.
  - Jane 72632 G. W. Witherell.

86205
Kentucky Boy

Farrowed Mar. 1, 1908
Litter 9; 2 boars and 4 sows raised.
Bred by A. V. Thomson, Louisville, Ky.
Sold to G. B. Fisher, Flat Woods, W. Va.

- Owings 18055a ..... Chas. C. Wheeler.
  - Masterpiece 14833a Watt & Foust.
  - Fames Pride 34618a Chas. C. Wheeler.
- Tip Top Princess 51356a ..... Jno. F. Crum.
  - Kruger Tip Top 61805n G. W. Seckman.
  - Lady Princess II 121406n G. W. Seckman.

86207
Kentucky King

Farrowed Mar. 3, 1909
Litter 11; 5 boars and 3 sows raised.
Bred by A. V. Thomson, Louisville, Ky.
Sold to S. L. Ford, West Union, W. Va.

- King of Cols. Jr. 23407 S. E. Morton & Co.
  - King of Cols. 16075a Carl Scott.
  - Ivy Chief 46282a S. E. Morton & Co.
- Belle of Laddonia Wheeler Bros.
  - Masterpiece 14833a Watt & Foust.
  - Ione of Crescent 37760a J. O. Kerfoot.

86209 Dan Same. Sold to same. Resold to J. L. Davis, Punta Gorda, Fla.

86211
Armour

Farrowed Mar. 2, 1907
Litter 11; 4 boars and 5 sows raised.
Bred by C. E. Pratt, Frankfort, Kan.
Sold to R. E. Spiller, Frankfort, Kan.

- Kansas Wonder 13573. McFarland Bros.
  - Mo. Wonder 12945 O. Walter & Co.
  - Rose Bud II 27502 Green McFarland.
- Primrose 119114..... W. L. Addy & Son.
  - Tom Watson 21105 R. C. Watt.
  - Topsy Jane 37732 W. L. Addy & Son.

86213
Major

Farrowed Apr. 8, 1908
Litter 7; 6 boars raised.
Bred by C. E. Pratt, Frankfort, Kan.
Sold to Wes Gill, Frankfort, Kan.

- Crimson Chief 49609.. J. O. Hunt.
  - Chief Orio n28817 Ira Jackson.
  - Crimson Queen 96160 O. S. West.
- Dora Dean 177086 .... Clarence Beavers.
  - Chief Justice 35497 J. F. Chandler.
  - Rose Mary I 65110 C. E. Pratt.

86215
Meddler

Farrowed July 22, 1908
Litter 7; 5 boars and 2 sows raised.
Bred by R. E. Crawford, Plano, Tex.
Sold to H. J. T. Moss St. Joe, Tex.
Resold to B. L. Pierce, Banita, Tex.

- Wonder Boy 73407 .... Lefever Bros.
  - Jacksons Wonder 37023 Ira Jackson.
  - Goldie II 89010 W. F. Wood.
- Lil 172512 ..... R. H. Crawford.
  - Texas Wonder 47665 S. H. Thompson.
  - Zella 88718 W. C. Pennington.

86217
Pilot Wonder

Farrowed Oct. 1, 1908
Litter 10; 6 boars and 3 sows raised.
Bred by W. O. Smith, Thompson, Mo.

- Silk Wonder IV 58391. M. W. Walker & Son.
  - Silk Worm 36911 McFarland Bros.
  - Polly Wonder 34662 McFarland Bros.
- Topsy 155518 ..... C. E. Kimm.
  - LaSalle 42175 J. D. Nidlinger.
  - Excelsior Lass 44270 Will Banks.

86219
Maryland Model

Farrowed Mar. 27, 1909
Litter 11; 6 boars and 2 sows raised.
Bred by Wm. H. Robbins, Springfield, O.
Sold to Sam'l A. Ensor New Windsor, Md.

- Model Top Notcher 17749a ..... Wm. H. Robbins.
  - The Model 13427a Morton & Co.
  - Cedar Vale Queen XI 33936a Watt & Foust.
- Belle M. 33728a ..... E. E. Miller.
  - Walborn King 12583a E. A. Walborn.
  - VanWert Belle 25228a Ira Jackson.

86221
Colfax

Farrowed Mar. 29, 1908
Bred by V. A. Briggs & Son, Clay Center, Neb.
Sold to F. Laird & Son, York, Neb.
Resold to J. S. Pokorny, Clarkson, Neb.
Resold to F. J. Pimper, Howells, Neb.

- Major McCarthy 69397 C. McCarthy.
  - Fanley's Champion 41403 Manley & Co.
  - Crimson Flower 95576 O. S. West.
- Fancy Blossom 208886. V. A. Briggs & Son.
  - Cherry Blossom Orion 62707 Manley & Co.
  - Fancy Queens Sister 179596 V. A. Briggs & Son.

86223
Royal Notcher

Farrowed Oct. 5, 1908
Litter 5; 2 boars and 1 sow raised.
Bred by I. E. Clark, Walnut, Kan.

- Notcher Lad 62647.... McFarland Bros.
  - II Climax 23361 McFarland Bros.
  - Notchers Goldie 96446 G. W. Seckman.
- Royal Choice X 197442 E. F. Lant.
  - Royal Dame 55165 E. F. Lant.
  - Lants Choice 124096 G. VanPatten.

86225
King Wonder

Farrowed Dec. 8, 1907
Litter 9; 7 boars and 2 sows raised.
Bred by E. D. Oldfather, Harper, Kan.
Sold to I. E. Clark, Walnut, Kan.
Resold to Geo. G. Cummings, Walnut, Kan.

- Silk Wonder III 51003 M. W. Walker & Son
  - Silk Worm 36911 McFarland Bros.
  - Polly Wonder 34662 McFarland Bros.
- Queen Bess II 166802.. E. D. Oldfather.
  - Kansas Perfection 64169 T. P. Teagarden.
  - Queen's Bess 166374 E. D. Oldfather.

86227
Arkansas King

Farrowed Apr. 7, 1909
Litter 6; 2 boars and 4 sows raised.
Bred by C. O. Anderson, Manhattan, Kan.
Sold to A. H. Greene, Sylvania, Ark.

- Gold Finch Jr. 80365 .. Miner & Aitken.
  - Gold Finch 7549 F. F. Failor.
  - Kansas Queen II 196116 W. M. Putman.
- Miss Queen 199378 .... A. Wilson.
  - Lincoln Wonder 56575 J. M. Morrison.
  - Queen Victoria 158900 A. Wilson.

86229 Washington's King Same. Sold to same. Resold to G. G. Fullerton, Dayton, Wash.

86231
George

Farrowed Oct. 17, 1908
Litter 6; 1 boar and 5 sows raised.
Bred by George Adle, Sherman, Tex.
Sold to J. C. Hestand, Sherman, Tex.
Resold to J. A. Ladd, Sherman, Tex.

- Tip Top Boy 50347.... J. J. McLain.
  - Tex Tip Top Notcher 32845 G. W. Seckman.
  - Miss B. Allison 30132a Thos. Bennett.
- Leta 196576 ..... J. C. Hestand.
  - Missouri Dandy 20253 T. G. Nash.
  - Akers 40818 Burt Akers.

86233
Buddy the Pal

Farrowed Mar. 10, 1909
Litter 10; 4 boars and 6 sows raised.
Bred by John S. Goodwin, Naperville, Ill.
Sold to D. Schilling, Chicago, Ill.

- I Am Buddy K. IV'S Kant Be Beat Top Notcher 73671 ..... J. Harvey.
  - Big I Am 20895 Ed. A. Baxter.
  - Lady Notcher 125652 G. W. Seckman.
- Red Heater XI 188464. John Goodwin.
  - Chief Orion 32411 J. W. Remley.
  - Red Heater III 112040 J. S. Goodwin.

86235
King Hope

Farrowed May 4, 1908.
Litter 9; 3 boars and 2 sows raised.
Bred by E. H. Ulford, Vermillion, S. D.
Sold to Wm. H. Hope, Vermillion, S. D.

- Osirins 19867 ..... Jas. H. Shepard.
  - Sirius 9727a S. E. McCullough.
  - Monann 35278 J. H. Shepard.
- Helen of Troy 56372.. J. H. Shepard.
  - Monio Chief 14387 J. H. Shepard.
  - Lurette 35274 J. H. Shepard.

86237
Dick

Farrowed Apr. 26, 1908
Litter 6; 4 boars and 2 sows raised.
Bred by Arthur L. Parks, Leland, Ill.

- Arthur's Choice 68951. F. M. Mapps.
  - What You Say 36591 Manley & Co.
  - Blossom Riel 128560 J. G. Riel.
- Red Gin 107494 ..... Ed. A. Baxter.
  - Shelby K. IV 33063 J. W. Killam.
  - Big Gin 96694 Ed. A. Baxter.

86239
College Lad

Farrowed May 27, 1908
Litter 8; 3 boars and 3 sows raised.
Bred by Kansas State Agr'l College, Manhattan, Kan.
Sold to J. B. Haley, Hope, Kan.

- Tatarrax 74239 ..... R. J. Harding.
  - Ohio Chief 41419 S. E. Morton & Co.
  - Kansas Queen 156702 R. J. Harding.
- College Bessie 2d 160906 ..... Kans. Agr'l College.
  - College Model 46597 Kans. Agr'l College.
  - College Bessie 116580 Kans. Agr'l College.

86241
Okla. King

Farrowed Oct. 10, 1908.
Litter 10; 3 boars and 3 sows raised.
Bred by J. J. Quinton, Perry, Okla.
Sold to John Smoot, Perry, Okla.

- Roxie King 62001 .... J. H. Testerman.
  - Roxie Boyd 84893 J. H. Testerman.
  - Lady Payne 32770a C. H. Searle.
- Okla. Queen 205674.... J. J. Winton.
  - Worrell's Chief 48181 L. F. Worrell.
  - Nannie Woodburn 94890 J. C. Woodburn.

86243
Cheyenne Chief

Farrowed Oct. 26, 1908
Litter 9; 2 boars and 4 sows raised.
Bred by J. D. Herbert, Calumet, Okla.
Sold to Cheyenne and Arapaho School, Darlington, Okla.

- Battle Ax 52807 ..... T. L. Williams.
  - Goldies Top Notcher 28719 G. W. Seckman.
  - Lekla 82628 H. C. Sheldon.
- Isabel 166678 ..... T. L. Williams.
  - Skyrocket 48031 C. B. Fagin.
  - Rosa Lee 125442 T. L. Williams.

86245 Muncie
Belle's Chief

Farrowed Mar. 10, 1909
Litter 9; 4 boars and 4 sows raised.
Bred by D. B. Johnson & Son, Mooresville, Ind.
Sold to J. D. Herbert, Calumet, Okla.

- Johns Ohio Chief 17483a ..... J. M. Pearcy.
  - Ohio Chief 8727a S. E. Morton & Co.
  - Nellie Morton 34582a S. E. Morton & Co.
- Muncie Belle 58474a... J. E. Stroud.
  - Muncie Chief 17121a Carl Scott.
  - Mable G. 42980a D. S. Gephart.

86247
Jackson

Farrowed Apr. 22, 1908
Litter 8; 4 boars raised.
Bred by T. H. Ochiltree, Mitchell, S. D.
Sold to J. P. Hoffman, Fedora, S. D.

- Golden Rod 83825 .... Albert Stevens.
  - Billie Golden 63149 Ferd Drey.
  - Golden Hair 120470 M. J. DeWolf.
- Red Wing 216144 ..... T. H. Ochiltree.
  - Messenger Boy 64993 T. H. Ochiltree.
  - Nellie 169754 F. H. Burt.

86249
Red John

Farrowed May 1, 1909
Litter 6; 3 boars and 2 sows raised.
Bred by M. Montgomery, Corsicana, Tex.
Sold to R. C. Owen, Blooming Grove, Tex

- Indiana 77133 ..... L. J. Barnes.
  - Daisies King 70225 L. J. Barnes.
  - Lady Grace 71996 E. H. Deal.
- Washington Lady 196492 ..... Ed. Edmonson.
  - Judge West 49939 O. S. West.
  - Queene 172294 Ed. Edmonson.

86251
Jr. Chief

Farrowed July 25, 1908
Litter 9; 4 boars and 5 sows raised.
Bred by J. P. Beall, Nashville, Okla.
Sold to G. W. Burgess Nashville, Okla.

- Okla. Chief 73209 ..... A. G. Dorr.
  - Ohio Chief Jr. II 43477 J. H. Menzel.
  - Madam E. II 46378 J. C. Leach.
- Oklahoma Queen 147746 ..... Jas. Cummins.
  - Royal Nation 13587 W. L. Addy & Son.
  - Cummins Pride 54194 Jas. Cummins.

86253
Sitting Bull

Farrowed Mar. 5, 1908
Litter 8; 3 boars and 4 sows raised.
Bred by W. D. Wilson, Texmo, Okla.
Sold to P. McMullen, Elk City, Okla.

- Len 42041 ..... O. S. West.
  - Iowa King 34701 A. B. Wingerd.
  - Western Lady 59896 O. S. West.
- St. Patricks Fancy Lady 193330 ..... C. E. Pratt.
  - Dale 50149 W. L. Addy.
  - Odessa 157250 C. E. Pratt.

86255
Hillside Pride

Farrowed Apr. 1, 1908.
Litter 12; 4 boars and 1 sow raised.
Bred by Fred Hess, Clark, S. Dak.
Sold to C. E. Edgell, Raymond, S. Dak.

- Garfield Lad 52559... L. H. White
  - Prince of Cogswell 34309
  - Isaac Lincoln
  - Envilla Queen 118170 L. H. White
- Hillside Beauty 149960 H. Gruver
  - Red Walker 42983 A. J. & L. L. DeYoung
  - Lady Gruver 149956 H. Gruver

86257
Young Louden

Farrowed Mar. 3, 1907.
Litter 12; 5 boars and 2 sows raised.
Bred by B. H. Dunn, Trenton, Neb.
Sold to J. U. Gibson, Trenton, Neb.

- Bell Bob 50069..... Thomas & Hogsett
  - Ambition 37641 J. J. McCabe
  - Bessie Belle 90060 N. B. Cutler
- Nebraska Lady 142940 H. B. Louden & & Son
  - Robert J. 33793 H. B. Louden & Son
  - Nebraska Rose 106472 H. G. Myers

86259 Arkansas
Top Notch

Farrowed June 28, 1909
Litter 10; 4 boars and 3 sows raised.
Bred by Wm. Hartman Marshfield, Mo.
Sold to J. A. Redmond, Pottsville, Ark.

- Mo. Top Notcher 76665 L. J. Baynes
  - Top Notcher Sensation 56385 A. A. Munger
  - King's Nellie 189170 K. J. Baynes
- Queen B. 216740..... W. W. Wilcox
  - Gee Whiz 48225 Watt & Foust
  - Brilliant Belle 156476 W. W. Wilcox

86261
Dick

Farrowed Mar. 15, 1908
Litter 8; 6 boars and 2 sows raised.
Bred by Lewis Denton, Rochester, Ill.
Sold to A. Greenwald, Flanagan, Ill.

- Macon's Chief 71801.. O. E. Osborn
  - Ohio Chief 41419 S. E. Morton & Co.
  - Lady Osborn 159920 O. E. Osborn
- Macon's Pride 194968. Watson Bros.
  - Echo 42559 J. D. Nidlinger
  - Lady Shakespeare 122830 Geo. Estes

86263
Buster

Farrowed Nov. 27, 1908
Litter 9; 55 boars and 3 sows raised.
Bred by L. A. Keeler Toronto, Kan.
Sold to W. B. Tucker Lawrence, Kan.
Resold to W. Paronto, Lawrence, Kan.

- Highland Chief 78693 Kan. State Agr'l College
  - College Chief 6235 Grant Chapin
  - College Gem II 61814 Kan. State Agr'l College
- Pansy K. 203666..... L. A. Keeler
  - Johnie Orion 41385 Manley & Co.
  - Pansy N. 2nd 25034 C. F. Nye

86265
King Oneat

Farrowed May 14, 1908
Litter 10; 4 boars and 5 sows raised.
Bred by Caswell & Co., Neligh, Neb.
Sold to Sam Patrick, Clearwater, Neb.
Resold to Robert An derson, Clearwater, Neb.

- Oneat 38963..... J. E. Mendenhall & Son
  - Mendenhall's Challenger 28225 O. S. West
  - Oneitta 70426 J. E. Mendenhall & Son
- Echo Queen 129506... Riley & Caswell
  - Echo 32635 Smith Brown
  - Jumbo Express 98484 Fred Barnes

86267
Royal Critic

Farrowed May 15, 1908
Litter 11; 5 boars and 3 sows raised.
Bred by Geo. Nordyke Allen, Neb.
Sold to J. M. Morrison & Sons, College View Neb.

- Ruby Critic 60869..... E. Z. Russell
  - Glendale Critic 33293 Cantine Bros. & Stevenson
  - Ruby 104246 J. Wernsman
- Royal Blossom V 82904 ..... H. C. Sheldon
  - American Royal 15453 McFarland Bros.
  - Violet Blossom 51236 A. B. Wingerd

86269
Nebraska Chief

Farrowed Sep. 15, 1908.
Litter 8; 4 boars and 3 sows raised.
Bred by W. M. Putman & Sons, Tecumseh, Neb.
Sold to G. W. McKnight, Howell, Ky

- Valley Chief 51095.... R. J. Harding
  - Ohio Chief 41419 S. E. Morton & Co.
  - Valley Lady 103726 G. VanPatten
- Laura 197398..... W. M. Putman
  - Crimson Jim 47995 B. F. Roberts
  - Queen Ann 121210 W. M. Putman

86271
Howley Lad

Farrowed Apr. 1, 1908.
Litter 12; 4 boars and 3 sows raised.
Bred by T. A. Estes, Howley, Okla.
Sold to J. R. Edwards, Howley, Ok.

- Alfalfa Bill 70211..... J. N. Johnson
  - Waldron Prince 58341 J. N. Johnson
  - Kellogg's Beauty 151324 J. N. Johnson
- Oklahoma Girl 184362 J. N. Johnson
  - Model III 56411 J. N. Johnson
  - Daisy A. 147472 J. N. Johnson

86273 Russell's Best Same. Sold to D. Russell, Florence, Okla.

86275 King of the Ranch

Farrowed Apr. 16, 1907
Litter 8; 3 boars and 5 sows raised.
Bred by E. M. Tarbell Lexington, Ky.

- Long John 67161..... Elmer Young
  - Charlie M. 29405 J. E. Mendenhall & Son
  - Sunshine 131982 E. M. Tarbell
- BeBlle Aurora III 175354 ..... W. A. Tarbell
  - Farmers' Bank 43629 J. D. Frye & Sons
  - Aurora Leigh 40350 I & G. Kelly

86277
Elis Choice

Farrowed Mar. 1. 1908.
Litter 10; 4 boars and 6 sows raised.
Bred by S. J. Tillman & Son, Ragan, Neb.
Sold to C. A. Mitchell Republican City, Neb
Resold to Geo. H. Woolman, Republican Cit y, Neb.

- Jumbo's Ideal 43037.. H. B. Louden & Son
  - Jumbo's Perfection 19901 H. B. Louden & Son
  - Daisy L. II 83444 H. B. Louden & Son
- Belle Mitchell 182504.. S. J. Tillman
  - Cole's Duroc II 43035 Morris Sanstead
  - Mary George 137788 H. B. Louden & Son

86279
Watts Commodore

Farrowed Apr. 1, 1909.
Litter 8; 2 boars and 1 sow raised.
Bred by Bert Flowers Fayetteville, Ark.
Sold to J. C. Watts, Westville, Okla.

- Commodore Chief 63845 A. W. Harris & Sons
  - Commodore 3rd 18343 Thos. Bennett
  - Regina 17th 150678 A. W. Harris & Sons
- Fancy Model 198856.. A. F. Russell
  - Ira J. 53593 Ira Jackson
  - Fancy Model 165464 A. F. Russell

86281
Buster

Farrowed Mar. 20. 1907
Litter 8; 3 boars and 4 sows raised.
Bred by W. J. Hartung, Maxwell, Ia.
Sold to N. A. Hoffman LaMotte, Ia.

- Malcolm's Model II 42825 ..... E. Z. Russell
  - Malcolm's Model 13879 R. C. Watt
  - Bell 94612 J. Wernsman
- Red Bird II 93804.... W. J. Hartung
  - Billi K. 20373 O. S. West
  - Lady Corwin 49900 H. F. Hoffman

86283 Crimson Rose Peter

Farrowed June 1, 1908
Litter 9; 1 boar raised.
Bred by J. C. Batchelder, Harristown, Ill.
Sold to R. E. Gilman, Modesto, Calif.

- Peter the Great 84395
  - Kants Best 17111a — C. E. Smith
  - Crimson Belle 191708 — John Oneal
- Moss Rose 121824
  - Model Chief 11159a — S. E. Morton & Co.
  - Dorothy 75726 — Ed. S. Foust

86285 Laurie's Wonder

Farrowed May 18, 1908
Litter 13; 3 boars and 2 sows raised.
Bred by T. E. Laurie Jacksonville, Ill.

- Red Wonder 51213
  - Pilot Boy 40505 — Ira Jackson
  - Miss Watt 72142 — R. C. Watt
- Jay's Model 42564a
  - Model Chief 11159a — C. W. & Wm. Reed
  - Lady's Fancy 34098a — R. C. Watt

86287 Laurie's Notcher

Farrowed Oct. 2, 1908.
Litter 5; 1 boars and 4 sows raised.
Bred by T. E. Laurie Jacksonville, Ill.
Sold to E. M. & Mont Stubblefield, Miles Station, Ill.

- High Notcher 10867a
  - Top Notcher 8803a — S. E. Morton & Co.
  - Xenia Queen 20014a — Thos. Bennett
- Laurie's Best 185766
  - Buddy K. IV. 20861 — Fred Kraschel & Son
  - Tip Top Notcher's Baby 1202 — G. W. Seckman

86289 Willards Col.

Farrowed Oct. 17, 1908
Litter 13; 4 boars and 3 sows raised.
Bred by Fay F. Dean Kennewick, Wash.
Sold to R. K. Willard Kennewick, Wash.
Resold to Ernest LaLond, Kennewick, Wash

- Dean's Improver 74915
  - Pratt's Improver 58803 — C. E. Pratt
  - Crimson Lass 169442 — W. W. McClelland
- Veda D. 158946
  - Capt. Snipe 23585 — Jas. Skirving
  - Miss Dark Ear 57640 — Jas. Skirving

86291 M. J. Wonder

Farrowed Apr. 4, 1908.
Litter 10; 5 boars and 2 sows raised.
Bred by H. W. Lineweaver, So. English Ia.
Sold to J. J. Maule, No. English, Ia.

- Mayor Jr's Wonder 62719
  - Mayor Jr. 29315 — C. W. May
  - Buddy T's Belle 123866 — Fred Kraschel & Son
- Pet 2nd 100090
  - Iowa Boy 38027 — W. S. Penn
  - Pet 95394 — W. S. Penn

86293 M. J. W. Same. Sold to A. Rock, North English, Ia.

86295
V. G.'s Model

Farrowed Feb. 13, 1909
Litter 6; 2 boars and 3 sows raised.
Bred by A. L. Grady, Granville, Ia.

- Sioux Wonder 70275.. J. Roghair
  - Sioux Brave 37031 O. S. West
  - Paullina Girl 93280 O. S. West
- Village Girl 171746.... A. L. Grady
  - Village Boy 42597 J. J. Short & Son
  - O'Brien Lady 77026 J. Roghair

86297
Tenderfoot

Farrowed Oct. 5, 1907.
Litter 4; 4 boars raised.
Bred by Geo. W. Stambach, Spokane, Wash.

- Chief Perfection 47055 J. U. Howe
  - Monarch Chief 36837 R. C. Watt
  - First Choice 107302 J. U. Howe
- Jennie 120172..... G. W. Stambach
  - Jasper Y. 33783 E. L. Young
  - Betsy H. 82880 J. U. Howe

86299
Belle Morrow

Farrowed May 15, 1907
Litter 6; 2 boars and 4 sows raised.
Bred by J. M. Morrison, College View, Neb.
Sold to J. E. Joines, Clyde, Kan.
Resold to O. Bulliman, Morrowville, Kan.

- Kant Be Beat 10239a. Ira Jackson
  - King Hustler 9033a C. C. Brawley
  - Duchess Wonder 22526a Ira Jackson
- Van's Lady 71034..... Chas. VanPatten
  - Paul F. 16403 F. F. Failor
  - Sutton Lady 49562 Chas. VanPatten

86301
Fancy Orion

Farrowed Sep. 14, 1908
Litter 7; 4 boars and 3 sows raised.
Bred by H. M. Moore, Orient, Ia.
Sold to Harris & Eddy, Fontanelle, Ia.

- Fancy Perfection 47967 D. J. Pollock
  - Perfection Chief 28367 Chas. VanPatten.
  - Cly Maid 74458 O. N. Woody
- Barbara Queen 116290 T. F. Maxwell
  - Orion Dandelion 24215 Manley & Co.
  - Maxwelton Janice 47062 J. C. Jay

86303
Ellston King

Farrowed May 18, 1906
Litter 10; 3 boars and 7 sows raised.
Bred by A. C. Armitage, Elston, Ia.
Sold to R. L. Goff, Ellston, Ia.

- Roycroft 2nd 53209... E. M. Kuhns
  - Roycroft King 34611 E. M. Kuhns
  - Roycroft Belle 338 88596 E. M. Kuhns
- Ellston Belle 135980 A. C. Armitage
  - Prince Samuel 26253 L. L. Overholser
  - Betsy 63238 H. S. Bryan

86305
Successful Chief

Farrowed Mar. 29, 1908
Litter 10; 5 boars and 4 sows raised.
BBred by Troy Bros., Rose Hill, Ia.
Sold to R. S. Miller, Kellogg, Ia.

- Red Surprise 48087.... Watt & Foust
  - Kant Be Beat 10239a Ira Jackson
  - Queens Best 25762a Watt & Foust
- Orchard Dupffus 223278 Troy Bros.
  - Top Notcher Model 37663 May & Porter
  - Lady Duffus 53124 Geo. Duffus

86307
Ohio Jim

Farrowed Feb. 27, 1908
Litter 9; 4 boars and 2 sows raised.
BBred by H. H. Hatcher, Essex, Ia.
Sold to L. R. Barker, Riverton Ia.

- Ohio General 65335... R. J. Harding
  - Ohio Chief 41419 — S. E. Morton & Co.
  - Albany Gem 133234 — A. F. Russell
- Belle B. III 168812.... H. H. Hatcher
  - Jim's Critic 43495 — E. Z. Russell
  - Belle B. 73246 — B. F. Bellwood

86309
Jumbo

Farrowed Sept. 8, 1908
Litter 9; 1 boars and 1 sow raised.
Bred by H. D. Compton, Anness, Kan.
Sold to A. M. Miller, Viola, Kan.

- Kansas King I B 54073 — A. F. Russell
  - Iowa King 29521 — A. B. Wingerd
  - West's Choice 101594 — O. S. West
- Manilla 3rd 35366..... H. D. Compton
  - One Price 12225 — E. L. Young
  - Manilla II 25696 — H. D. Compton

86311 Gilberts Choice

Farrowed Mar. 15, 1908
Litter 9; 3 boars and 4 sows raised.
Bred by S. W. Stewart, Kennard Neb.
Sold to H. D. Compton Anness, Kan.
Resold to C. F. Hawley, Viola, Kan.

- Kruger Chief 71059... Ira Jackson
  - Orion Chief 13333a — Ira Jackson
  - Miss Kruger V. 45598a — Ira Jackson
- Ladie 2nd 204854..... S. W. Stewart
  - Chief Sensation 43849 — S. W. Stewart
  - Cedar Queen 149324 — E. Z. Russell

86313 H.'s Buckley Chief

Farrowed Mar. 18, 1909
Litter 10; 5 boars and 5 sows raised.
Bred by Don S. Cook, North Eaton, O.
Sold to H. D. Compton Milton, Kan.

- Homestead's Banker 25351 ..... Don S. Cook
  - Col. King Jr. 22645a — E. F. Coover
  - Cook's Queen 53920a — E. F. Coover
- Homestead's Model 558872a ..... Geo. T. Core
  - Col's Perfection 20777 — C. J. McLaughlin
  - Red Queen III 56924 — Geo. T. Core

86315
Oklahoma King

Farrowed Apr. 4, 1909.
Litter 14; 7 boars and 3 sows raised.
Bred by C. O. Anderson, Manhattan Kan
Sold to W. C. Wolfe, Marshall Okla.

- Kant's Model 53471... Watt & Foust
  - Kant Be Beat 10239a — Ira Jackson
  - Invincible 32556a — Watt & Foust
- Kansas Queen IV. 197436 ..... J. H. G. Hasenyager
  - Lincoln Top 55287 — A. Wilson
  - Miss Susie 170608 — W. M. Putman

86317
Whitehall Col.

Farrowed Apr. 15, 1908
Litter 8; 3 boars and 2 sows raised.
Bred by G. W. Seckman, Mt. Sterling, Ill.
Sold to Schier & Knight, Whitehall Ill.

- King of Cols. 16075a .. Carl Scott
  - Prince of Cols. 13571a — Carl Scott
  - Love 35060a — Carl Scott
- Scottish Rose 197126.. H. E. Watson
  - Col. Scott 16893a — Carl Scott
  - Watson's Beauty 52542a — Bronnenberg Bros.

86319
Tom King

Farrowed Mar. 18, 1908
Litter 7; 4 boars and 3 sows raised.
Bred by Lefever Bros. Oblong, Ill.

- International King 358559 ..... Thos. Bennett
  - International 8795a Thos. Bennett
  - Mahogany III 24804 Thos. Bennett
- Darkness 69774..... Lefever Bros.
  - Brunswick Chief 16773 J. W. Killam.
  - Dewdrop 33268 Lefever Bros.

86321
Jumbo III

Farrowed Dec. 16, 1908
Litte 10; 3 boars and 4 sows raised.
Bred by J. A. Ollis, Ord, Neb.
Sold to C. O. Frisbee Chicago, Ill.

- Sambo Jo 65937..... G. VanPatten
  - Beauty Wilks 43707 F. Feutress
  - Lulo Girl 48962 G. VanPatten
- Queen Jumbo 208320.. J. A. Ollis Jr.
  - Jumbo Jr. 37443 H. B. Louden & Son
  - Currant Queen 155130 T. J. Currant

86323
Success

Farrowed Apr. 12, 1908
Litter 9; 4 boars and 5 sows raised.
Bred by Albert Ferguson, Neoga, Ill.
Sold to Alice Watson, Windsor, Ill.

- Mi Choice 59017..... C. A. Best
  - Smooth Lad 52527 A. I. Ferguson
  - Roxie 137152 C. A. Best
- Keep Sake II 169370. A. J. Ferguson
  - Best Best 52525 C. A. Best
  - Maiden Blush 49028 A. J. Ferguson

86325 Champion's Wonder

Farrowed Mar. 21, 1907
Litter 7; 2 boars and 4 sows raised.
Bred by W. M. Champion, Mattoon, Ill.
Sold to A. I. Ferguson Kingman, Ill.
Resold to Sam Young, Trowbridge, Ill.

- Royal Sunshine 29095. G. W. Trone & Son
  - Oom Paul 7545 F. F. Failor
  - Pearl Dewey II 385582 G. W. Trone
- Minnie R. II 186448... N. M. Champion
  - Roosevelt 12833 G. W. Trone & Son
  - Minnie R. 45182 Theo. Werth

86327
Royall

Farrowed Dec. 30, 1908
Litter 5; 5 boars raised.
Bred by Burns & Royall College Station, Tex.
Sold to C. S. Taylor, Kleburg, Tex.

- Amso 66321 ..... Tom Frazier
  - Don Juan 20341 . Ed Edmonson
  - Ura 122848 G. W. Trone
- Miss Hilga 173254.... Tom Frazier
  - Jim's Top Notcher 39411 Tom Frazier
  - Hilga 94780 G. W. Trone

86329 Newell Same. Sold to R. S. Spraberry, Weinart, Tex.

86331
Brutus

Farrowed Nov. 28, 1908
Litter 10; 4 boars and 4 sows raised.
Bred by BuBrns & Royall College Station, Tex.
Sold to L. J. Fox, Buckholts, Tex.

- Amso 66321..... (See above)
- Sallie L. 189842..... G. Lowry
  - Trone's Monarch 61109 G. W. Trone
  - Pink Ribbon 95864 Ed Edmonson

86333 Trumps — Same. Sold to Henry Bchrens, Belleville, Tex.

86335
Mac

Farrowed Dec. 31, 1908
Litter 8; 3 boars and 3 sows raised.
Bred by Burns & Royall, College Station, Tex.
Sold to J. C. Parker, Almeda, Tex.

- Amso 66321..... (See above)
- Susy D. 189844..... C. R. Doty
  - Captain B. 50175 C. R. Doty
  - Olive D. 2nd 128506 C. R. Doty

86337
Refined

Farrowed Nov. 21, 1908
Litter 18; 5 boars and 5 sows raised.
Bred by Burns & Royall, College Station, Tex.
Sold to W. E. Copeland, Hernleigh, Tex

- Amso 66321..... (See above)
- Mattie D. 2nd 189836. Ed Edmonson
  - Duroc Leader 49950 Ed Edmonson
  - Mattie D. 78338 Ed Edmonson

86339 Lucius — Same. Sold to A. G randy, Oenaville, Tex.

86341
Statehood

Farrowed Apr. 15, 1907
Litter 19; 2 boars and 5 sows raised.
Bred by R. E. Mahoney, Meridian Okla.
Sold to B. F. Harris, Guthrie, Okla.

- Col. Bryan 54887..... R. E. Mahoney
  - Lavender Duke 47837 Geo. Gilliland
  - Ruth Perfection 111194 Ben Hampton
- Iva M. 140566..... R. E. Mahoney
  - Lengthy Boy 46193 Doyle & Mahoney
  - Gold Queen 57116 C. Folgate

86343
Kansas Boy V.

Farrowed Apr. 30, 1906
Litter 8; 4 boars and 3 sows raised.
Bred by C. O. Anderl son, Manhattan, Kan
Sold to B. F. Harris, Guthrie, Okla.

- Blue Valley Boy 38017 J. O. Hunt
  - Hunt's Model 20177 G. VanPatten
  - Missouri Girl IV. 82668 J. O. Hunt
- Kansas Belle 94080.... E. H. Erickson
  - Larry Boy 24171 E. W. Fruit
  - Stylish Belle C. 69454 E. H. Erickson

86345 Oklahoma Ohio Chief

Farrowed Mar. 14, 1908
Litter 12; 4 boars and 5 sows raised.
Bred by S. W. Alfred & Son, Sharon, Kan.
Sold to B. F. Harris, Guthrie, Okla.

- Proud Ohio Boy 64093. O. E. Osborn.
  - Ohio Chief 41419 S. E. Morton & Co.
  - R. L's Lady 124750 J. W. Reynolds.
- Sharon Rosemoss 126656 ..... Marshall Bros.
  - Mc's Pride 29277 McFarland Bros.
  - Producer Maid 72832 McFarland Bros.

86347 General Haskell

Farrowed Nov. 28, 1908
Litter 6; 2 boars and 4 sows raised.
Bred by B. F. Harris, Guthrie, Okla.

- Statehood 86341 ..... R. E. Mahoney.
  - Col. Bryan 54887 R. E. Mahoney.
  - Iva M. 140566 R. E. Mahoney.
- Carry Nation 223400 .. B. F. Harris.
  - Kansas Boy V 86343 C. O. Anderson.
  - Bewena 223396 W. F. Campbell.

86349 Young's King

Farrowed Mar. 25, 1908
Litter 11; 5 boars and 5 sows raised.
Bred by R. D. Martin & Sons, Eureka, Kan
Sold to W. J. Nichols, Buffalo, Kan.
Resold to O. A. Young, Buffalo, Kan.

- Dandy Duke 64663 .... G. V. Bush.
  - Duke of Fairview 38427 G. W. Seckman.
  - Salena 90528 McFarland Bros.
- Maud D. 161810 ..... R. D. Martin.
  - Stewart 55603 J. R. Stewart.
  - Miss Dorr 136870 L. H. Hastings.

86351 Red King

Farrowed Feb. 27, 1909
Litter 8; 4 boars and 4 sows raised.
Bred by Frank Puth, Appleton, Wis.
Sold to Jos. Haag, Neenah, Wis.

- Appleton King 61921.. W. H. Reed.
  - Sensation Prince 43039 W. H. Reed.
  - Gloria 97880 John Wright.
- Crimson Girl 217544.. F. Puth.
  - Crimson Pride 48711 W. H. Reed.
  - Panzy B. 112162 John Wright.

86353 H. A. Choice

Farrowed Apr. 10, 1907
Litter 10; 3 boars and 3 sows raised.
Bred by E. L. Humbert, Corning, Ia.
Sold to H. A. Timmerman, Nodaway, Ia.

- Gold Dust Jim 2nd 33295 ..... J. Wernsman.
  - Gold Dust Jim 15169 E. Z. Russell.
  - Red Rose B. 39636 Bowman & Fitch.
- Red Perfection IV 104260 ..... H. H. Harris.
  - Duroc Challenger 11163 C. W. & Wm. Reed.
  - Red Perfection II 32710 O. S. West.

86355 Emerson Kay

Farrowed Apr. 10, 1909
Litter 12; 5 boars and 5 sows raised.
Bred by W. R. Crow, Hutchinson, Kan.
Sold to E. J. Emerson and J. E. Rauch, Archer City, Tex.

- Crow K. 67979 ..... D. A. Redgier.
  - Billie K. III 52401 G. VanPatten.
  - Earneta Best 163616 S. P. Briggs.
- Minnie C. 36254 ..... J. U. Howe.
  - King Wichita 14863 Stewart Bros.
  - Blanch H. 36352 J. U. Howe.

86357
Kimm's Model

Farrowed Mar. 2, 1908
Litter 7; 4 boars and 1 sow raised.
Bred by O. E. Kimm, Blairstown, Ia.
Sold to M. T. Twedt & Sons, LeGrand, Ia.

- LaFollette IV 68775... D. R. Wilson.
  - LaFollette 36563 W. B. Bishop.
  - Mable B. 2nd 108962 Ed. A. Baxter.
- Maxine 40862a ..... D. Gerhardt.
  - Yellow Springs Best 12203a C. E. Speaks.
  - Lulu G. 32174a David Hilt.

86359 Twedtenville Jr. Same. Sold to same.

86361
Patsy's Wonder

Farrowed Mar. 3, 1908
Litter 10; 2 boars and 8 sows raised.
Bred by H. S. Allen, Russell, Ia.
Sold to J. S. Snethen, Davis City, Ia.

- Crimson Wonder Again 40785 ..... U. G. Davidson.
  - Crimson Wonder I Am 34697 O. S. West.
  - Fancy Orion 101758 U. G. Davidson.
- Patsy's Maid 2nd 190328 ..... H. S. Allen.
  - Top Notcher Again 29205 R. C. Watt.
  - Patsy's Maid 65298 H. S. Allen.

86363 Red Wonder's Boy

Farrowed Apr. 3, 1908
Litter 11; 4 boars and 3 sows raised.
Bred by Baxter & Peerce, Pawnee, Ill.
Sold to T. Abel & Son Rochester, Ill.

- Red Wonder 51213 .... N. B. Cutler.
  - Pilot Boy 40505 Ira Jackson.
  - Miss Watt 72142 R. C. Watt.
- Lady Thyme 185710 .. T. E. Laurie.
  - He's Our Pride 29031 Watt & Foust.
  - Budda 103058 Kraschel & Son.

86365
High Chief

Farrowed May 16, 1908
Litter 11; 2 boars and 5 sows raised.
Bred by Kraschel Bros., Macon, Ill.
Sold to T. Abel & Son, Rochester, Ill.

- High Notcher 10867a . Ed. S. Foust.
  - Top Notcher 8803a S. E. Morton & Co.
  - Xenia Queen 20014 Thos. Bennett.
- Savannah Belle's Pride 214676 ..... S. R. Murphy.
  - Ohio Chief 41419 S. E. Morton & Co.
  - Savannah Belle 127298 S. R. Murphy.

86367
Inventor's Model

Farrowed May 19, 1908
Litter 11; 7 boars and 2 sows raised.
Bred by H. B. Griffitts Bowen, Ill.
Sold to T. Abel & Son, Rochescter, Ill.

- Inventor 64151 ..... McFarland Bros.
  - II Climax 23361 McFarland Bros.
  - Dotie 37472 C. R. Doty.
- Wisconsin Bess 193072 Thomas & Hogsett.
  - Ambition 37641 J. J. McCabe.
  - Wisconsin 192364 Thomas & Hogsett.

86369
Newby King

Farrowed Sep. 15, 1907
Litter 12; 4 boars and 4 sows raised.
Bred by Lewis J. Baynes, Salem, Ind.
Sold to C. J. Newby, Salem, Ind.

- Red King 23521 .....
  - Duroc King II 8719a
    West & Salisbury.
  - Gruvers Daisy 22130a
    H. Gruver.
- Daisy Red 65672 .....
  - Judge Lenawee 8523
    L. R. Kuney.
  - Mattie I 20330
    H. J. Howser.

86371 Blue Blood Lad

Farrowed Mar. 7, 1908
Litter 8; 5 boars and 2 sows raised.
Bred by H. M. Smith, Chillicothe, Mo.
Sold to G. A. Smith, Chillicothe, Mo.

- Daisie's Blue Blood 70341 .....
  - Blue Blood 44403
    A F. Russell.
  - Daisy 103400
    McFarland Bros.
- I. X. L. Lady 100856 .
  - Goldie's Top Notcher 28719
    G. W. Seckman.
  - Fancy I. X. L. 66186
    C. B. Fagin

86373
Sherman

Farrowed July 7, 1908
Litter 12; 6 boars and 2 sows raised
Bred by E. J. Edwards, Alta, Ia.
Sold to Geo. W. King, Schaller, Ia.

- Arion Jumbo 64387 ..
  - Jack Orion 52275
    S. P. Freed.
  - Buckeye Beauty 104902
    J. W. Briggs.
- Miss Prim III 169884..
  - Steele's Choice 32583
    B. A. Samuelson.
  - Miss Prim 92132
    J. C. Bair.

86375
Buchanan

Farrowed Oct. 16, 1907
Litter 3; 3 boars raised.
Bred by A. McCurdy, Alta, Ia.
Sold to Geo. W. King, Schaller, Ia.
Resold to Ed. Resseegure, Schaller, Ia.

- Tip Perfection 56297..
  - Tip Top Notcher 20729
    R. C. Watt.
  - Perfection Wonder 80204
    G. W. Seckman.
- Junior Jim Rose 169868 .....
  - Junior Jim 30437
    J. Wernsman.
  - Lady of Mt. Pleasant 106696
    Manley & Co.

86377
Hennepin

Farrowed Oct. 1, 1906
Litter 10; 2 boars and 7 sows raised.
Bred by P. M. Morine, Hennepin, Ill.

- Remley 35271 .....
  - Choice Goods 22881
    J. D. Nidlinger.
  - Lady O. K. 66558
    Thos. Runnels.
- Frank's Choice 87028..
  - Superfine 24257
    D. A. Thomas.
  - Jessie Flush 76664
    W. H. Ashdown.

86379
Hennepin II

Farrowed Oct. 2, 1908
Litter 12; 3 boars and 5 sows raised.
Bred by P. M. Horine, Hennepin, Ill.
Sold to Ralph Kitterman, Tiskilwa, Ill.

- Hennepin 86377 .....
  - Remley 35271
    J. W. Remley.
  - Frank's Choice 87028
    Wm. H. Ashdown.
- Checkmate's Fashion 223492 .....
  - Checkmate 28715
    G. W. Seckman.
  - Lady Fashion 66750
    J. A. Quinn.

86381
Direct Improver

Farrowed Feb. 6, 1909
Litter 5; 2 boars and 1 sow raised.
Bred by Herbert Rice, Norman, Okla.
Sold to Garee & Garee Noble, Okla.
Resold to Dean Gooch, Washington, Okla.

- Norman Perfect 50495. Ward Bros.
  - Direct 24021 Wm. Roberts & Son.
  - Souvenir 58406 W. H. Ward.
- Ruth 180378 ..... S. P. Briggs.
  - Fashions Improver 33921 Bowman & Fitch.
  - Profits Queen 110126 Manley & Co.

86383
Chief B. II

Farrowed Apr. 11, 1908
Litter 10; 5 boars and 4 sows raised.
Bred by O. Walker & Sons, Palestine, Ill.
Sold to Gilbert P. Hawley, Belding, Mich.

- A. Chief 71061 ..... O. Walker & Sons.
  - Highland Chief 42701 H. E. Watson.
  - Best of All 149682 Watt & Foust.
- Lady Orion 86840..... S. E. Morton & Co.
  - Morton Model 7539a S. E. Morton & Co.
  - Queen of Kings 74094 S. E. Morton & Co.

86385
J. A.'s Orion

Farrowed Mar. 7, 1908
Litter 7; 3 boars and 2 sows raised.
Bred by O. Walker & Sons, Palestine, Ill.
Sold to J. W. Milligan Fairbanks, Ind.

- Orion Chief 13333a.... Ira Jackson.
  - Orion II 6537 Wm. Roberts & Son.
  - Mable 22518 Ira Jackson.
- Miss Kruger IIII 45598a ..... Ira Jackson.
  - Kruger 14959 G. W. Trone.
  - Four Choice 21784 Ira Jackson.

86387 D.'s Orion Chief Same. Sold to David Watson, Marion, Ind

86389
Notchers King

Farrowed Apr. 6, 1908
Litter 10; 4 boars and 5 sows raised.
Bred by O. Walker & Sons, Palestine, Ill.
Sold to Gilbert Hawley, Belding, Mich.

- Notchera King 33579 . R. C. Watt.
  - Top Notcher 8803a S. E. Morton & Co.
  - Useful Queen 24270a R. C. Watt.
- Perfection's Queen 99256 ..... Watt & Foust.
  - I Am Perfection 11633a Watt & Foust.
  - Cedarvale Queen III 22598 R. C. Watt.

86391 King Rosemond Same. Sold to Rose Mead Farm, Sullivan, Ind.

86393
Glendale Chief

Farrowed Sep. 4, 1908
Litter 7; 4 boars and 3 sows raised.
Bred by W. R. Hunton Miles, Tex.
Sold to J. T. Mathison Miles, Tex.

- Gen. Miles 64253 ..... Tom Frazier.
  - Matchless Chieftain 39899 Tom Frazier.
  - Wera 126196 H. B. Louden & Son
- Hunton's Pride 188840 Tom Frazier.
  - Harry 60787 W. O. Long.
  - Reta 155922 Tom Frazier.

86395
Chief's Advance

Farrowed Mar. 12, 1908
Litter 10; 6 boars and 2 sows raised.
Bred by F. A. Strong, Orient, Ia.
Sold to John Van Vleet, Orient, Ia.

- Valley Chief 51095 .... R. J. Harding.
  - Ohio Chief 41419 — S. E. Morton & Co.
  - Valley Lady 103726 — G. VanPatten.
- Lady Advance III 200350 ..... Grant White.
  - Angie's Advance 44235 — Grant White.
  - Lady Watson 135130 — Addy & Son.

86397
Karl

Farrowed Mar. 2, 1907
Litter 4; 2 boars and 2 sows raised.
Bred by J. C. Hestand Sherman, Tex.
Sold to J. M. Bryan, Burnett, Tex.

- Nash 48293 ..... T. G. Nash.
  - Prince Lad 29545 — Wm. Roberts & Son.
  - May Louden 15652 — H. B. Louden & Son.
- Lue 153352 ..... J. C. Hestand.
  - Enterprise III 30559 — C. R. Doty.
  - Willie 78074 — J. J. McLain.

86399
Bennie

Farrowed Aug. 28, 1906
Litter 9; 2 boars and 3 sows raised.
Bred by L. T. Benford, Fredonia, Kan.
Sold to G. C. Clark, Rose, Kan.

- Dan Patch 48387 ..... G. W. Stout.
  - Delta Boy 13321 — C. H. Searle.
  - Stella 70814 — A. D. McGlothlen.
- Darkie 29222 ..... L. T. Benford.
  - Joe West 5931 — J. R. Francis.
  - Kate Best 13204 — J. W. Shepard.

86401
Cole's Tintsin

Farrowed Apr. 5, 1908
Litter 4; 1 boar raised.
Bred by A. L. Mossman, Radcliffe, Ia.
Sold to Oliver Cole, Roland, Ia.

- Tientsin No. 2 72307.. O. L. Mossman.
  - Tientsin 17261 — H. F. Hoffman.
  - Challenger Girl 134892 — B. C. Marts.
- Hazel Queen 204724... A. L. Mossman.
  - J. Wonder 43861 — A. L. Mossman.
  - Happy Lady 123150 — A. L. Mossman.

86403
Sorrel Top

Farrowed June 3, 1908
Litter 9; 3 boars and 4 sows raised.
Bred by D. C. Thibault Naper, Neb.
Sold to Frank Morse, Naper, Neb.

- Red Jumbo 37159 .... A. Renshaw.
  - Golden Perfection 16787 — Manley & Co.
  - Ideal Lady 50670 — A. Renshaw.
- Red Sally 92674 ..... F. A. Ham.
  - Big John 18245 — Geo. Briggs & Son.
  - Lady Kirk 46844 — W. A. Kirkpatrick.

86405
Chief Perfection

Farrowed Sep. 5, 1907
Litter 8; 3 boars and 4 sows raised.
Bred by R. J. Harding Macedonia, Ia.

- Belle's Chief I Am 53467 ..... R. J. Harding.
  - Ohio Chief 41419 — S. E. Morton & Co.
  - Nebraska Belle 49206 — Geo. Briggs & Son.
- Ohio Belle 11th 133236. G. W. Trone & Sons.
  - Milton Orion 28893 — Ira Jackson.
  - Ohio Belle 27354a — S. E. Morton & Co.

86407
Proud Boy

Farrowed Mar. 2, 1909
Litter 10; 1 boar and 1 sow raised.
Bred by R. J. Harding
Macedonia, Ia.

- Belle's Chief I Am 53467 ..... (See above).
- Proud Lady 104506 ... Manley & Co.
  - Proud Advance 23549 Johnston Bros.
  - Zoetta 76650 Manley & Co.

86409
Critic's Model

Farrowed Sep. 1, 1908
Bred by R. J. Harding
Macedonia, Ia.

- Crimson Critic 40921.. E. Z. Russell.
  - Glendale Critic 33293 Cantine Bros.
  - Moats Choice 87882 E. Z. Russell.
- Ohio Belle 11th 133236 ..... G. W. Trone & Sons.
  - Milton Orion 28893 Ira Jackson.
  - Ohio Belle 27354a S. E. Morton & Co.

86411 Model Critic Same.

86413
Hubbard's Prince

Farrowed Mar. 16, 1909
Litter 5; 3 boars and 2 sows raised.
Bred by Nauman Bros. Alexandria, Minn.
Sold to J. A. Bayne, Hubbard, Minn.

- Gruver Boy 84809 .... H. Gruver.
  - Tip Top King 46001 H. Gruver.
  - Minnesota Daisy V 166618 H. Gruver.
- Glen Oak Sadie 223436 C. H. Cooper.
  - Douglas 48685 T. E. Bly.
  - Cherry Queen 123908 T. E. Bly.

86415
Red Leather

Farrowed Apr. 13, 1908
Litter 9; 3 boars and 6 sows raised.
Bred by F. W. Harris, Eureka, Kan.
Sold to J. E. Paxton, Mazon, Ill.

- Harris Model 53641.... F. S. Hedrick.
  - Hunts Model 20177 G. VanPatten.
  - Kansas Girl 120908 J. O. Hunt.
- Lady Greenwood 222778 ..... F. W. Harris.
  - F. W. Harris 36745 W E. Brown & Sons.
  - Royal Lass 93308 M. W. Walker.

86417
Pelton's Rambler

Farrowed May 30, 1907
Litter 7; 3 boars and 4 sows raised.
Bred by T. H. Knaak Coleridge, Neb.
Sold to L. W. Seymour, Delmont, S. D.
Resold to F. S. Pelton, Delmont, S. D.

- Nebraska Chief 57447.. J. M. Morrison.
  - Ohio Chief 41419 S. E. Morton & Co.
  - Not Benne Beat 121356 J. M. Morrison.
- Red Rose 169468..... T. H. Knaak.
  - Red Rock 43241 W. G. Unitt.
  - Golden A. 119488 T. H. Knaak.

86419 King's Top Notcher

Farrowed Mar. 26, 1908
Litter 16; 4 boars and 1 sow raised.
Bred by G. A. Bauerle Woodbine, Ia.
Sold to John Laidler, Little Sioux, Ia.

- Top Notcher B. 34509. W. L. Addy & Son
  - Tom Watson 21105 R. C. Watt
  - Rachel I. 51694 W. L. Addy
- Bonnie Bird 207210... E. E. Henderson
  - Field Marshall 10377 Wm. Roberts & Son
  - Bonnie Belle 81434 E. E. Henderson

86421 King of the Bluff

Farrowed Mar. 2, 1908.
Litter 7; 3 boars and 4 sows raised.
Bred by Jacob Wernsman, Cedar Bluffs, Ia

- Chitwood 21259..... W. E. Irvin
  - Larchwood 18547 O. S. West
  - Cora H. 44090 W. C. Horning
- Lincoln Lady II 94576 J. Wernsman
  - Surprise 12539 L. E. Ausman & Co.
  - Lincoln Lady 53530 W. A. Kirkpatrick

86423 Slippery Jim

Farrowed May 7, 1908.
Litter 7; 4 boars and 3 sows raised.
Bred by E. W. Smith, Buffalo. N. Dak.

- Red Hand 74855..... O. S. West
  - West's Duroc Paragon 58923
  - West & Salisbury Lady Edith IV. 186166 O. S. West
- Trixy 215804..... E. W. Smith
  - Tom Quirk 58823 J. H. Allen
  - Iena 176440 E. W. Smith

86425 Proud Wiltrick

Farrowed Mar. 18, 1908
Litter 7; 2 boars and 2 sows raised.
Bred by M. M. Elmendorf, Lacona, Ia.
Sold to John Shultz, Lacona, Ia.

- Proud Advance 2nd 46405 ..... H. C. Sheldon & Son
  - Proud Advance 23549 Johnston Bros.
  - X Daisy Wonder 82772 L. L. Overholser
- Wiltrick's Omega 2d. 201356 ..... M. M. Elmendorf
  - Alfonzo 40449 A. E. Poush
  - Wiltrick's Omega 72842 M. M. Elmendorf

86427 Chief Bob

Farrowed Mar. 7, 1908.
Bred by R. J. Harding Macedonia, Ia.
Sold to Russell & Miller, Corning & Chariton, Ia.
Resold to M. M. Elmendorf, Lacona, Ia.

- Ohio Chief 41419..... S. E. Morton & Co.
  - Protection 4697a S. E. Morton & Co.
  - Duchess 40th 18958a S. E. Morton & Co.
- Lady Wonder 142822.. R. J. Harding
  - Brighton Wonder 34725 Cantine Bros & Stevenson
  - Improver's Red Lady 110996 Bowman & Fitch

86429 Fairview Critic

Farrowed July 19, 1907
Litter 7; 4 boars and 3 sows raised.
Bred by Jas. T. Dollison, Sac City, Ia.
Sold to Peter Jacobs, Ellsworth, Minn.

- Fairview Wonder 44051 H. F. Hoffman
  - Brighton Wonder 34725 Cantine Bros.
  - Paulette 30738 H. F. Hoffman
- Maud 153982..... J. T. Dollison
  - Fairview Major 25607 A. T. Sundell
  - Robert's Rose 22758 C. H. Jones

86431
King Fisher

Farrowed Mar. 3, 1909.
Bred by A. V. Thomson, Louisville, Ky.
Sold to J. N. Brown, Burnsville, W. Va.

- King of Cols. Jr. 23407, S. E. Morton & Co.
  - King of Cols 16075a, Carl Scott
  - Ivy Chief 46282a, S. E. Morton & Co.
- Belle of Laddonia 52388, Wheeler Bros.
  - Masterpiece 14833a, Watt & Foust
  - Ione of Crescent 37760a, J. O. Kerfoot

86433 Alfonso Sold to L. B. Maxwell, West Union, W. Va.

86435
High Notcher

Farrowed Sep. 15, 1905.
Litter 10; 6 boars and 4 sows raised.
Bred by W. H. Reed, Whitewater, Wis.
Sold to John Wright, Whitewater, Wis.
Resold to John Kinnie, Whitewater, Wis.
Resold to J. C. Coxe & Jos. Sibley, Whitewater, Wis.

- Top Notcher Pride 42137, R. C. Watt
  - Top Notcher 8803a, S. E. Morton & Co.
  - Doras Pride 16034a, R. C. Watt
- Lady Wentworth 104394, W. H. Reed
  - Ideal Perfection 27415, Husman & Harmon
  - Happy Lady 83582, W. H. Reed

86437
Coles Tientsin

Farrowed Mar. 8, 1908.
Litter 12; 1 boar raised.
Bred by A. L. Mossman, Radcliffe, Ia.
Sold to Oliver Cole, Roland, Ia.

- Tientsin No. 2, 72307, O. L. Mossman
  - Tientsin 17261, H. F. Hoffman
  - Challenger Girl 134892, B. C. Marts
- Ruth III 171316, A. L. Mossman
  - Tientsin 17261, H. F. Hoffman
  - Ruth G. II 78126, A. L. Mossman

86439
Commodore II

Farrowed Sept. 7, 1908.
Litter 9; 2 boars and 5 sows raised.
Bred by F. S. Castle, Joy, Ill.
Sold to John Goddard Harlan, Ia.

- Prairie Commodore 68321, A. W. Harris & Sons
  - Commodore 13381a, Thos. Bennett
  - Pennyrile Duchess 52 43436, A. W. Harris & Sons
- Valley Queen 2nd 210400, F. Roberts
  - Kant Be Top Notcher 51577, Watt & Foust
  - Valley Queen 167540, F. Robinson

86441
King John

Farrowed Jan. 24, 1909
Litter 8; 3 boars and 3 sows raised.
Bred by John Goddord Harlan, Ia.

- Mulberry Wonder 64827, H. S. Allen
  - Crimson Wonder Again 40785, U. G. Davidson
  - Mulberry Queen 71628, H. S. Allen
- Defiance Queen 212458, W. H. Ramsey
  - Crimson Bolder 50753, John Hammer
  - Harlan Queen 185434, W. F. Kilpatrick

86443 Crimson King Same.

86445

Billey W. G.

Farrowed Mar. 19, 1908
Litter 10; 6 boars and 1 sow raised.
Bred by McFarland Bros., Sedalia, Mo.
Sold to J. W. Tommasson, St. Louis, Mo.

- Joe 29271 — McFarland Bros.
  - Oom Paul 17679 — McFarland Bros.
  - Grace McFarland 48442 — McFarland Bros.
- Josephine 195688 — McFarland Bros.
  - O. K. 48383 — Ed A. Baxter
  - Moss Rose 71964 — McFarland Bros.

86437

Good Boy

Farrowed Apr. 9, 1908.
Litter 9; 5 boars and 4 sows raised.
Bred by C. O. Bowen, Shell Rock, Ia.
Sold to Ira Copeland, Clarksville, Ia.

- Duroc Boy 67309 — L. T. Spellman
  - Car Boy Jr. 42391 — L. T. Spellman
  - Maud Tolstoi 98364 — U. G. Davidson
- Cherry Blossom 175730 — C. O. Bowen
  - Crimson D. 45829 — Geo. Manifold
  - Shellrock Blossom 123478 — D. J. Pollock

86449

Inventory

Farrowed Apr. 2, 1909.
Litter 10.
Bred by H. B. Griffits, Bowen, Ill.
Sold to C. H. Kirkpatrick, Parma, Ida.

- Inventor 64151 — McFarland Bros.
  - H Climax 23361 — McFarland Bros.
  - Dotie 47372 — C. R. Doty
- Fancy Queen 148924 — G. W. Seckman
  - Fancy Orion Chief 40675 — Ira Jackson
  - The Lads Gold Dust II 70580 — G. W. Seckman

86451

Menomonee Boy

Farrowed Mar. 27, 1909
Litter 10; 5 boars and 5 sows raised.
Bred by Fred Southcott, Wauwatosa, Wis.
Sold to W. D. Rankin, Menomonee Falls, Wis.

- Prince Corrector 79429 — J. D. idlinger
  - Corrector Pride 20691a — J. D. Nidlinger.
  - Decatur X 37906a — J. D. Nidlinger.
- Lady Portland 208254 — J. D. Nidlinger
  - King Nidlinger 12317a — J. D. Nidlinger
  - Portland Belle 32030a — John Drayer

86453

Col. Kid

Farrowed Mar. 1, 1909.
Litter 7; 3 boars and 3 sows raised.
Bred by Walter Davis Cooper, Tex.
Sold to T. N. Woodfin Hamleigh, Tex.

- Charley 80187 — Walter Davis
  - Kansas Judge 44337 — H. D. Compton
  - Perfection 70174 — J. C. Hestand
- Miss Cooper 146774 — J. A. Blackwell
  - Radiator 29653 — Tom Frazier
  - Velma 85220 — McFarland Bros.

86455

King

Farrowed Mar. 20, 1909
Litter 9; 4 boars and 4 sows raised.
Bred by Walter Davis Cooper, Tex.
Sold to Henry Sides, Athens, Tex.

- Longfellow 69315 — J. A. Blackwell
  - Choice Goods 47003 — Ed Edmonson
  - Josie B. 82898 — Ed Edmonson
- Wagonette 122360 — J. G. Henderson
  - Corn Prize 24791 — Tom Frazier
  - Prize Taker 59914 — Tom Frazier

86457

Henry

Farrowed Mar. 3, 1909.
Litter 7; 4 boars and 3 sows raised.
Bred by Walter Davis Cooper, Tex.
Sold to C. A. Baird, Weir, Tex.
Resold to Ed Nygren, Jonah, Tex.

- Longfellow 69315..... (See above)
  - Red Bird 195410..... J. C. Hestand
    - Enterprise III 30559 C. R. Doty
    - Willie 78074 J. J. McLain

86459 Jonah — Sold to T. A. Tegge, Granger, Tex.

86461 Weir King — Sold to T. E .Cage, B lanco, Tex.

86463

Sambo

Farrowed Jan. 20, 1909
Litter 10; 5 boars and 5 soys raised.
Bred by Walter Davis Cooper, Tex.
Sold to M. L. Lavender Prescott, Ark.

- Longfellow 69315 ..... (See above).
  - Ruthy B. 103994 ..... J. G. Henderson.
    - Corn Prize 24791 Tom Frazier.
    - Prize Taker 39914 Tom Frazier.

86465

Baird's Choice

Farrowed Mar. 26, 1909
Litter 10; 3 boars and 2 sows raised .
Bred by J. Jones, Charleston, Tex.
Sold to C. A. Baird, Weir, Tex.
Resold to Wm. Daffs, Round Rock, Tex.

- Davis 84943 ..... Walter Davis.
  - Top Advance 34935 G. W. Seckman.
  - Miss Roach 93708 J. Coy Roach.
- Moonlight 219978 ..... J. J. Jones.
  - Col. Nat 61025 Nat Edmonson.
  - Red Lady 156668 J. J. Jones.

86467

Hanson's Pride

Farrowed Apr. 3, 1909
Litter 14; 5 boars and 3 sows raised.
Bred by Chas. Dorr, Osage City, Kan.
Sold to Benjamin Moore, West Nyack, N. Y.

- Kant Be Beat Jr. 69795 ..... J. M. Morrison.
  - Kant Be Beat 10239a Ira Jackson.
  - Lincoln Pride 174050 J. M. Morrison.
- Goldie B. 122880 ..... C. O. Anderson.
  - Banker Boy 29987 J. W. Reid.
  - Fancy Princess 94078 E. H. Erickson.

86469 Prince Victor — Same. Sold to Frank Naylor, Newton, Kan.

86471

Proud Tip Ear

Farrowed Mar. 4, 1908
Litter 9; 6 boars and 3 sows raised.
Bred by Wm. Moderow, Beemer, Neb.

- Stewarts Hoodoo 63019 C. Cameron.
  - Gold Dust Model 44291 E. Z. Russell.
  - Cedar Queen 149324 E. Z. Russell.
- Anna Beauty 200386... Wm. Moderow.
  - Jumbo Prince 50521 H. B. Louden & Son.
  - Beauty Belle 121624 J. C. Tighe.

86473 Queen's Gold Finch

Farrowed Mar. 17, 1908
Litter 7; 1 boar and 5 sows raised.
Bred by B. H. Hill, Maysville, Mo.
Sold to M. T. Hill, Remington, Okla.

- Sue's Gold Finch 67617, F. L. Bowman.
  - H Gold Finch 33135, McFarland Bros.
  - Sue's B. H 97272, F. L. Bowman.
- Duroc Queen 173610, Grant Harman.
  - Murphy's Best 53799, S. R. Murphy.
  - Minerva 137350, Grant Harman.

86475 Minnesota Wonder

Farrowed Apr. 20, 1909
Litter 9; 4 boars and 3 sows raised.
Bred by T. E. Bly, Brewster, Minn.
Sold to Jas. Shanks, Worthington, Minn.
Resold to Arthur W. Steevers, Princeton, Minn.

- B's Top Notcher 85041, J. C. Dean.
  - Our Top Notcher 56441, Watt & Foust.
  - Foust Lady 161178, Watt & Foust.
- Lady Alice 223592, Reisser Bros.
  - S. B's Crimson Wonder 68019, J. Roghair.
  - Miss Top Notcher 201512, Reisser Bros.

86477 Orion Top Notcher

Farrowed Mar. 31, 1908
Litter 10; 4 boars and 2 sows raised.
Bred by J. S. Shinkle, Trenton, Mo.
Sold to Jas. Price, Trenton, Mo.
Resold to L. C. Lemley, Trenton, Mo.

- Major Top Notcher 2nd 79521, H. W. Miller.
  - Major Top Notcher 48909, C. G. Ditmars.
  - Garnett D. 76306, U. G. Davidson.
- Lady May Second 197352, J. S. Shinkle.
  - Barney Orion 52561, Jas Shinkle.
  - Lady May 157132, J. S. Shinkle.

86479 Morning Star

Farrowed Apr. 10, 1908
Litter 8; 2 boars and 2 sows raised.
Bred by E. F. Lant, Parsons Kan.
Sold to C. E. Crabb, Tuttle, Okla.

- Red Monarch 81661, M. A. Mills.
  - Hon. Gold Finch 65217, McFarland Bros.
  - Frances G. 126396, M. A. Mills.
- Morning Girl 223628, McNeil Bros.
  - Inventor 64151, McFarland Bros.
  - Pearl Martin 198644, McNeil Bros.

86481 Bonnie Lad Same. Sold to same.

86483 Perfect Advance

Farrowed Mar. 2, 1908
Litter 4; 1 boar and 2 sows raised.
Bred by James Streeter, Wheatland, Okla.
Sold to Lee C. Henderson, Walter, Okla.

- Golden Advance 68053, H. C. Sheldon.
  - Proud Advance 23549, Johnston Bros.
  - Perfection Maid 130994, D. J. Pollock.
- Betsy 125828, A. Couch.
  - Powhattan 23083, J. W. Greenfield.
  - Interurban 49739, O. W. Browning.

86485

Joe Bailey

Farrowed May 5, 1909
Litter 9; 4 boars and 2 sows raised.
Bred by R. L. Poe, Cisco, Tex.
Sold to H. W. Fowler, Carbon, Tex.

- Perfection Boy 50341..
  - Tex. Tip Top Notcher 32845
  - G. W. Seckman.
  - S. P. Perfection 101406
  - J. J. McLain.
- J. J. McLain.
- Zarella 141810 .....
  - Matchless Chieftain 39899
  - Tom Frazier.
  - Lydia 126192
  - Tom Frazier.
- Tom Frazier.

86487

Red Joe

Farrowed Apr. 1, 1909
Litter 10; 5 boars and 3 sows raisen.
Bred by R. L. Poe, Cisco, Tex.
Sold to A. Debush, Burkett, Tex.

- Blushing Joe 80895 ....
  - Belle's Leader 65933
  - Ed. Edmonson.
  - Jessie 141814
  - Tom Frazier.
- R. L. Poe.
- Willie May 207368.....
  - Perfection Boy 50341
  - J. J. McLain.
  - Florinda 141808
  - Tom Frazier.
- R. L. Poe.

86489

Little Orion

Farrowed May 5, 1909
Litter 10; 5 boars and 1 sow raised.
Bred by Chas. Cooper, Ferris, Ill.
Sold to W. D. Atterbury, Estill, Miss.

- King Orion 78923 ....
  - Orion Chief 13333a
  - Ira Jackson.
  - Willetta X 43854a
  - C. E. Speaks.
- Ira Jackson.
- Anna Belle 127508 ....
  - Tip Top Notcher 20729
  - R. C. Watt.
  - Fairview Maid 74788
  - A. W. Fruit.
- G. W. Seckman.

86491

Advance Boy

Farrowed Jan. 12, 1909
Litter 8; 4 boars and 4 sows raised.
Bred by A. L. Churchill, Vinita, Okla.
Sold to Henry Crauch, Vinita, Okla.

- Vinita Lad 79551 ....
  - All Star 70717
  - J. M. Morrison.
  - Viola 163186
  - Arthur Vail.
- Arthur Vail.
- Church Hill Queen 198514 .....
  - Vail's Silk Worm 53333
  - M. W. Walker.
  - Beauty of Vernon 140512
  - Arthur Vail.
- Arthur Vail.

86493

Harey Lad

Farrowed Apr. 2, 1908
Litter 11; 7 boars and 1 sow raised.
Bred by McFarland Bros., Sedalia, Mo.
Sold to Frank Hanson Oelwein, Ia.

- Joe 29271 .....
  - Oom Paul II 17679
  - McFarland Bros.
  - Grace McF. 18442
  - McFarland Bros.
- McFarland Bros.
- Iowa Model 196848 ....
  - O. K. 48383
  - Ed. A. Baxter.
  - Ama 49660
  - McFarland Bros.
- McFarland Bros.

86495

J. G.'s Advancer

Farrowed Mar. 10, 1908
Litter 7; 7 boars raised.
Bred by C. M. Stout, Rose Hill, Ia.
Sold to J. G. Stuart, Jr.' West Chester, Ia.

- C. M's Advancer 77735
  - Advancer 28773
  - Johnston Bros. & Newkirk.
  - Nellie's Model 98076
  - C. W. & Wm. Reed.
- C. W. & Wm. Reed.
- Rose Hill Lady 19944..
  - Gold Coin Orion 32821
  - A. E. Poush.
  - Miss Orion 40114
  - G. W. Spiers.
- John C. Spiers.

86497
Good Money

Farrowed May 10, 1908
Litter 10; 4 boars and 4 sows raised.
Bred by W. H. West, West Chester, Ia.
Sold to John G. Stewart, Jr., West Chester, Iowa.
Resold to Emil Anderson, Washington, Ia.

- Sound Money 70813.... F. H. Herring.
  - Sunshine Jim 18469a F. H. Herring.
  - Clever Maid 38400a H. B. Ayers.
- Miss Ethel 185568..... W. H. West.
  - Iowa Chief 58743 E. Westcott.
  - West's Model 175608 W. H. West.

86499 King of the Springs

Farrowed Apr. 16, 1907
Litter 10; 5 boars and 5 sows raised.
Bred by Sparks & Hoole, Springdale, Ark.
Sold to J. L. Reed, Elm Springs, Ark.

- Prince II 53839..... E. E. DeBrot.
  - Juno 21665 O. E. Martinson.
  - Angela 57438 Dulaney & Whitmore.
- Girlie 121466 ..... E. E. DeBrot.
  - Royal Top Notcher 28075 R. C. Watt.
  - Wichita Queen 81836 R. C. Watt.

86501
Model I Am

Farrowed Sep. 1, 1908
Litter 9; 3 boars and 4 sows raised.
Bred by Lewis Floto, Forreston, Ill.

- Model Chief 74951 .... Hanks & Bishop.
  - Model Wonder 53981 U. G. Davidson.
  - Ruby 135596 H. C. Sheldon.
- O My 178016 ..... Lewis Floto.
  - Sambo 52791 S. S. Krebill.
  - Ella D. 145558 F. Warwey.

86503
Eclipse

Farrowed Sep. 26, 1908.
Litter 10; 4 boars and 5 sows raised.
Bred by Lewis Floto, Forreston, Ill.
Sold to Henry Hintz, Dixon, Ill.

- Model Chief 74951..... (See above)
- I Will 178014..... Lewis Floto
  - Sambo 52701 S. S. Krebill
  - Ella D. 145558 F. Warsey

86505
Our Wonder

Farrowed Apr. 22, 1908.
Litter 10; 4 boars and 3 sows raised.
Bred by J. G. Riel, Ferris, Ill.

- Proud Wonder 76853.. Hanks & Bishop
  - Model Wonder 53981 U. G. Davidson
  - Proud Advance Baby 157782 Grant White
- Riel's Model 210494.... J. G. Riel
  - Chief C. 43643 I. J. Lorton
  - Rock Creek Maid 125138 J. G. Riel

86507
King

Farrowed Aug. 25, 1908
Litter 12; 5 boars and 3 sows raised.
Bred by N. B. Cutler, Carthage, Ill.
Sold to Baxter & Comer, Carlinville, Ill.
Resold to Sam Casteel, Hettick, Ill.

- Arion King 48543..... Ira Jackson
  - Orion Chief 28819 Ira Jackson
  - King Lady 71038 Ira Jackson
- Miss Watt 72142..... R. C. Watt
  - Top Notcher 23335 S. E. Morton & Co.
  - Cedarvale Queen II 22598a R. C. Watt

86509

Kings Col.

Farrowed Apr. 12, 1908.
Litter 9; 4 boars and 5 sows raised.
Bred by S. E. Morton & Co., Camden, O.
Sold to M. Kraschel & Son, Macon, Ill.

- King of Cols. 16075a.. Carl Scott
  - Prince of Cols. 13571a Carl Scott
  - Love 35060a J. E. Cheesman
- Watson's Beauty 52542a ..... Bronnenberg Bros.
  - High Chief 13423a S. E. Morton & Co.
  - Kilbuck Bess 40946a Carl Scott

86511

Grand Notcher

Farrowed Sep. 10, 1908.
Litter 11; 3 boars and 3 sows raised.
Bred by M. A. Kraschel, Macon, Ill.
Sold to Chas. P. Williams, Greenville, Miss.

- High Notcher 10867a.. Ed. S. Foust
  - Top Notcher 8803a S. E. Morton & Co.
  - Xenia Queen 20014a. Thos. Bennett
- Grand Duchess 32886a C. B. Lockhart
  - Kant Be Beat 10239a Ira Jackson
  - Xenia Queen 20th 24824a Ed. S. Foust

86513

Tom

Farrowed Sep. 22, 1905.
Litter 5; 3 boars and 2 sows raised.
Bred by W. F. Biggar, Sunset, Tex.
Sold to W. D. Nance, Ryan, Okla.

- Teddy 51883..... J. C. Hestand
  - Gees 35967 Wallace & Bremen.
  - Flora 91688 J. C. Hestand
- Jine 133134..... J. C. Hestand
  - Missouri Peach 20253 T. G. Nash
  - Katy H. 68850 J. C. Hestand

86515

Chieftain Winner

Farrowed Nov. 28, 1907
Litter 13; 6 boars and 6 sows raised.
Bred by J. H. Gayer, Cotton Wood Falls, Kan.
Sold to C. J. Terrill, Burr Oak, Kan.

- Golden Chieftain 51335 S. R. Quick & Sons
  - Golden Glen Chief 13931 J. M. Pearcy
  - Golden Mary II 35736a S. R. Quick & Sons
- Miss Winner S. 149300 Chas. Dorr
  - Royal Rob 33317 J. F. Chandler
  - Golden Rose 53568 Chas. Dorr

86517

Thedes Choice

Farrowed Apr. 10, 1908
Litter 13; 4 boars and 4 sows raised.
Bred by Chas. J. Shepard, Muscatine, Ia.
Sold to Herman Thede Durant, Ia.

- C. J's Advancer 72607. C. W. & Wm. Reed
  - Advancer 28773 Johnston Bros & Newkirk
  - Reed's Queen 43512 C. W. & Wm. Red
- Miss Perfection 216626 Chas. J. Shepard
  - Greenwood Boy 62981 T. F. Gaunt
  - Betsy 167856 P. B. Lake

86519 Crimson Wonder Over

Farrowed Sept. 2, 1908
Litter 11; 5 boars and 1 sow raised.
Bred by H. S. Allen, Russell, Ia.
Sold to Wilson & Reed Delta, Ia.

- Crimson Wonder 3rd 76867 ..... H. S. Allen.
  - Crimson Wonder Again 40785 U. G. Davidson.
  - Lottie A. 57580 Bruce McAlister.
- Belle Notcher 160760.. H. S. Allen.
  - Top Notcher Again 29205 R. C. Watt.
  - Isabelle II 53514 H. S. Allen.

86521
J.'s Top Notcher

Farrowed Aug. 6, 1908
Litter 8; 3 boars and 3 sows raised.
Bred by H. S. Allen, Russell, Ia.
Sold to G. S. Jennings Russell, Ia.

- Top Notcher Again 29205 — R. C. Watt.
  - Top Notcher 23335 — S. E. Morton & Co.
  - Cedar Vale Queen II 20266a — R. C. Watt.
- Long Della 150272 — U. G. Davidson.
  - Major Delmar 28869 — D. C. Baker.
  - Peerless Block V. 81036 — U. G. Davidson.

86523
General Mills

Farrowed Feb. 25, 1908
Litter 17; 5 boars and 4 sows raised.
Bred by H. H. Hatcher, Essex, Ia.
Sold to T. H. Isaac, Red Oak, Ia.
Resold to M. Boyer, Pacific Junction, Ia.

- Ohio General 65335 — R. J. Harding.
  - Ohio Chief 41419 — S. E. Morton & Co.
  - Albany Gem 133234 — A. F. Russell.
- Cherry Wind 3d. 168818 — H. H. Hatcher.
  - Jim's Critic 43495 — E. Z. Russell.
  - Cherry Wine 125838 — H. H. Hatcher.

86525
Viola

Farrowed Apr. 9, 1908
Litter 12; 6 boars and 5 sows raised.
Bred by Chas J. Shepard, Muscatine, Ia.

- C. J's Advancer 72607 — C. W. & Wm. Reed.
  - Advancer 28773 — Johnston Bros & Newkirk.
  - Reed's Queen 43512 — C. W. & Wm. Reed.
- Miss Perfection 216226 — Chas. J. Shepard.
  - Greenwood Boy 62981 — J. F. Gaunt.
  - Getsy 167852 — P. B. Lake.

86527
Highland Col.

Farrowed Apr. 4, 1908.
Litter 5; 2 boars and 3 sows raised.
Bred by C. N. McGohan, Mt. Pleasant, Ia
Sold to Ross S. Wright Mt. Pleasant, Ia.

- Proud Ohio Chief 69219 — J. M. & W. T. Gatton.
  - Ohio Chief 41419 — S. E. Morton & Co.
  - Proud Advance Girl 14864 — Manley & Co.
- New London Beauty 168348 — W. C. Orndorff.
  - Top Notcher Again 28205 — R. C. Watt.
  - Daisy Girl 68522 — H. L. Cantine.

86529
Jo

Farrowed Nov. 3, 1908
Litter 7; 4 boars and 3 sows raised.
Bred by M. A. Hemphill, St. Jo Tex.
Sold to H. L. Cook, Montague, Tex.

- Brown Lad 76365 — M. A. Brown.
  - Missouri Boy 52061 — C. G. Ditnars & Co.
  - Goldie Mine 196854 — F. L. Bowman
- Net 196610 — W. P. Washburn.
  - Sam 36461 — J. C. Hestand.
  - Fannie 153048 — W. P. Washburn.

86531
Red Liner

Farrowed Apr. 24, 1908
Litter 5; 3 boars and 2 sows raised.
Bred by J. E. Weller, Faucett, Mo.

- Doties Silk 75191 — J. E. Weller.
  - Lad Doty 49817 — Michael Bros.
  - Walker's Silk 160606 — M. W. Walker & Son.
- Red Eva 205646 — J. E. Weller.
  - Sir Thomas Jr. 29471 — Newton Bros.
  - Eva W. 101640 — J. E. Weller.

86533
Durocomobile

Farrowed Aug. 8, 1908
Litter 8; 3 boars and 4 sows raised.
Bred by L. E. Thomas, Golden, Ill.
Sold to J. E. Weller, Faucett, Mo.

- Tip Top Notcher 20729
  R. C. Watt.
  - Top Notcher 8803a
    S. E. Morton & Co.
  - Variety Wonder 22605a
    S. E. Morton & Co.
- J. E's Ambition 899021
  Thomas & Hogsett
  - Ambition 37641
    J. J. McCabe.
  - Scar 100464
    R. E. Hogsett.

86535
Red Cheuffer

Farrowed Mar. 20, 1909
Litter 9; 3 boars and 2 sows raised.
Bred by McNeil Bros., Bowen, Ill.
Sold to J. E. Weller, Faucett, Mo.

- Buddy K. IV. 20861...
  Fred Kraschel & Son.
  - Buddy T. 10799
    J. W. Killam.
  - Hyde's Beauty 25412
    I. B. Hyde & Son.
- Hanley Ann 223824....
  McNeil Bros.
  - Hanley 42345
    J. D. Nidlinger.
  - Daisy Advance 168780
    C. M. Dewey.

86537 Improver's Chief 2

Farrowed Mar. 6, 1908
Litter 14; 4 boars and 4 sows raised.
Bred by Robbins Bros Lyons, Neb.
Sold to Wm. Moderow Beemer, Neb.

- Improver's Chief 69301
  R. J. Harding.
  - Ohio Chief 41419
    S. E. Morton & Co.
  - Improver's Lady 133224
    Bowman & Fitch.
- Manley's Profit 80762.
  Manley & Co.
  - Orion 5293
    N. P. Clark.
  - Miss Profit II 50568
    Manley & Co.

86539 Red Raven Glendale

Farrowed Apr. 17, 1908
Litter 6; 2 boars and 4 sows raised.
Bred by W. C. Cravens, Fayetteville, Ark.
Sold to Bert Flowers, Fayetteville, Ark.

- Cravens Glendale Critic 78785.....
  E. Z. Russell.
  - Glendale Critic 33293..
    Cantine Bros.
  - Glendale May 106656
    E. Z. Russell.
- Monarch H. 150676....
  Wm. Hartman.
  - Keep On Chief 46977
    I. J. Lorton.
  - Bonnie Bright 104012
    Geo. Galbraith.

86541
Girlie Flashlight

Farrowed Apr. 17, 1909
Litter 11; 4 boars and 6 sows raised.
Bred by Bert Flowers Fayetteville, Ark.
Sold to C. F. Helshy, Fayetteville, Ark.

- Doc. 48865.....
  G. W. Seckman.
  - Tip Top Notcher 20729
    R. C. Watt.
  - Gold Dust Pink 53846
    G. W. Seckman.
- Girlie 121466.....
  E. E. DeBrot.
  - Royal Top Notcher 28075
    R. C. Watt.
  - Wichita Queen 81836
    R. C. Watt.

86543 Rollan Gold Choice Goods

Farrowed Apr. 7, 1909
Litter 9; 2 boars and 4 sows raised.
Bred by Bert Flowers Fayetteville, Ark.

- Commodore Chief 64845 ..... A. W. Harris & Sons.
  - Commodore 3rd 18343 Thos. Bennett.
  - Regina 17th 150678 A. W. Harris & Sons.
- Parnell Lady 203960.. W. L. Addy & Son.
  - W. L. A's Choice Gooos 42409 A. F. Russell.
  - Second XX 141146 W. L. Addy & Son.

86545 Commodore's Choice Goods Same.

86547 Wonder's Protection

Farrowed Mar. 2, 1909
Litter 10; 2 boars and 5 sows raised.
Bred by R. J. Harding Macedonia, Ia.

- Chief's Perfection 76993 ..... R. J. Harding.
  - Ohio Chief 41419 S. E. Morton & Co.
  - Proud Lady 104506 Manley & Co.
- Golden Wonder 223548 R. J. Harding.
  - Ohio Chief 41419 S. E. Morton & Co.
  - Wonder's Queen 80660 O. S. West.

86549 Polk County Jim

Farrowed Mar. 11, 1909
Litter 10; 1 boar and 2 sows raised.
Bred by W. H. Hudson, Lohrville, Ia.
Sold to F. B. Butterfield, Ankney, Ia.

- Iowa Jim 69911..... F. E. Garrett.
  - Junior Jim 30437 J. Wernsman.
  - Cambridge Girl 123948 A. L. Mossman.
- Tientsin Girl 213986.. O. L. Mossman.
  - Tientsin 17261 H. F. Hoffman.
  - Mary Ann 134898 H. B. Ayers.

86551 Iowa Crimson

Farrowed Mar. 10, 1909
Litter 7; 3 boars and 1 sow raised.
Bred by F. B. Butterfield, Ankeny, Ia.

- Ohio Crimson 50955... J. M. Morrison.
  - Ohio Chief 41419 S. E. Morton & Co.
  - Morrison's Peach 108352 W. A. Kirkpatrick.
- Miss Keep On 223842.. Robt. B. Schaal.
  - Keep On II 37329 C. W. & Wm. Reed.
  - Miss Banker 107834 C. W. & Wm. Reed.

86553 Mogan's Chief

Farrowed May 26, 1908
Litter 10; 5 boars and 5 sows raised.
Bred by W. E. Morgan Mulvane, Kan.
Sold to A. D. Russell, Mulvane, Kan.

- Morgan's Model 74389. Grant Chapin.
  - Model Chief Again 42943 C. E. Speaks.
  - Mary's Daughter 157842 Grant Chapin.
- Fancy M. 196384..... A. D. Russell.
  - Major D. 39613 J. U. Howe.
  - Juliet 104222 A. D. Russell.

86555

Dahlberg's Best

Farrowed May 6, 1908.
Litter 8; 3 boars and 4 sows raised.
Bred by A. P. Dahlberg, Rushmore, Minn.
Sold to E. P. Herrman Rushmore, Minn.

- Royal Prince 79727.... W. H. Reed.
  - Orion Duroc 55953 W. L. Bonnett.
  - Daisy Queen 164032 W. H. Reed.
- Queenann 166262..... A. P. Dahlberg.
  - Orion Duroc 55953 W. L. Bonnett.
  - St. Mary 153946 W. H. Reed.

86557

Scarlet's Fancy

Farrowed Jan. 5, 1909.
Litter 13; 4 boars and 5 sows raised.
Bred by J. H. Mims, Cleburne, Tex.
Sold to F. M. Hamilton, Cleburne, Tex.
Resold to Will Alison, Georges Creek, Tex.

- Judge M. 59261..... Ed Edmonson.
  - J. C. 26617 J. C. Hestand.
  - Agatha 3rd 127690 Ed Edmonson.
- Scarlet Rose 149820... Ed Edmonson.
  - Judge West 49939 O. S. West.
  - Ed's Choice 74584 Ed Edmonson.

86559

Red Pearl

Farrowed Mar. 10, 1908
Litter 8; 3 boars and 4 sows raised.
Bred by Dar. B. Smith Cedar Rapils, Neb.
Sold to Roy Miles, Cedar Rapids, Neb.

- Kant's Echo 72495.... Geo. Briggs & Son.
  - Kant Be Beat 10239 Ira Jackson.
  - Ceres Belle 104310 F. Fentress.
- Mother of Pearls 223870 ..... Henry G. Warren.
  - Improver's Model 56515 Geo. Briggs & Son.
  - Rosie Perfection 94144 H. B. Louden & Son.

86561

Notchers Buddy

Farrowed Aug. 15, 1907
Litter 12; 3 boars and 5 sows raised.
Bred by Kraschel Bros Macon, Ill.
Sold to Jas. A. White, Greenfield, Ind.

- High Notcher 10867... Ed S. Foust.
  - Top Notcher 8803a S. E. Morton & Co.
  - Xenia Queen 20014a Thos. Bennett.
- Buddy Girl 123868.... Fred Kraschel & Son.
  - Buddy T. 10790 J. W. Killam
  - Owanecoe Belle 70862 Clyde Hurlbutt.

86563

Excellent

Farrowed Apr. 15, 1908
Litter 10; 3 boars and 3 sows raised.
Bred by Claude Huffman, Scranton, Ia.
Sold to J. C. Hawkins Centerville, Ia.

- Proud Orion 31337.... Manley & Co.
  - Orion 5293 N. P. Clark.
  - Pancake 50192 N. F. Drake.
- Young's Choice 223696 J. A. Downs.
  - Clovercroft King 37513 Downs & West.
  - Clovercroft Winner 147062 J. A. Downs.

86565

Creo

Farrowed Sept. 4, 1907
Litter 9; 2 boars and 7 sows raised.
Bred by Geo. A. Richards, Kearney, Neb.
Sold to R. M. Morris, Overton, Neb.

- Improver Jr. 37113.... Bowman & Fitch.
  - Improver II 13365 O. S. West.
  - Bowman's Choice 1st 91380 Bowman & Fitch.
- Creo Belle 119638..... E. J. Brown.
  - Red Knight 25199 F. Fentress.
  - Red Wing 84502 E. J. Brown.

86567
Blank's King

Farrowed Nov. 16, 1908
Litter 9; 4 boars and 5 sows raised.
Bred by A. Blank, Oxford, Kan.
Sold to W. H. H. Teter, Oxford, Kan.

- Ohio Eagle 61137..... R. J. Harding.
  - Ohio Chief 41419 S. E. Morton & Co.
  - Sam's Eagle 71864 Geo. Briggs & Son.
- Bess Ded II 207614... M. L. Webb.
  - H. A. J. 35924 H. A. J. Coppins.
  - Red Bess 184494 A. Blank.

86569
Burr Oaks Chink

Farrowed Apr. 3, 1908
Litter 8; 5 boars and 2 sows raised.
Bred by A. M. Avery & Sons, Mason City, Ia.
Sold to Geo. E. Purves, Eyota, Minn.

- Averydale Prince 71469 O. S. West.
  - West's Duroc Paragon 58293 West & Camery.
  - Averydale Queen 182036 O. S. West.
- Mildred 205258..... A. M. Avery & Sons.
  - Advance Boy 28789 Johnston Bros & Newkirk.
  - Jolly Girl 138520 S. J. Butts.

86571
Afton's King

Farrowed May 2, 1908
Litter 6; 2 boars and 4 sows raised:
Bred by F. M. Huff, Afton, Ia.
Sold to C. S. Clute, Afton, Ia.

- Extra Goods 80653.... O. B. Simmons.
  - W. L. A's Choice Goods 42409 A. F. Russell.
  - Beauty 125808 O. B. Kimmons.
- 2nd Belle of Oto 208536 ..... hoJn Wilkin.
  - Iowa Model 32541 John Wilkin.
  - Oto Belle 89476 John Wilkin.

86573
McKee Choice

Farrowed Mar. 28, 1908
Litter 7; 3 boars and 4 sows raised.
Bred by F. M. Huff, Afton, Ia.
Sold to Clark McKee, Afton, Ia.

- Extra Goods 80653.... (See above)
- Grace 114966..... A. W. H. Orr.
  - King Fox 32263 J. L. Pollock.
  - Lady Moline 54038 Shotwell & Shafer.

86575 Hard to Beat Same. Sold to Emil Hemey, Afton, Ia.

86577
Bankers Topper

Frarowed Mar. 26, 1908
Litter 8; 3 boars and 5 sows raised.
Bred by S. G. Banks, ElDorado Springs, Mo.
Sold to J. W. Footney, Columbia, Mo.

- Echo Advance 57257 .. C. M. Dewey.
  - Proud Advance 23549 Johnston Bros.
  - Orion Daisy 94768 T. L. Maxwell.
- Frequency 158130..... S. G. Banks.
  - Top Notchers Corrector 39991 G. W. Seckman.
  - Banks Girl 69390 McFarland Bros.

86579

Elmwood Top

Farrowed Apr. 8, 1908
Litter 3; 3 boars raised.
Bred by W. M. Putman, Tecumseh, Neb.
Sold to Ed. Earnest, Elmwood, Neb.

- Lincoln Top 55287 ....
  - Morrisons Belle Top 40125
  - Smith Brown.
  - D. Zerta 128120
  - A. Wilson.
- A. Wilson.
- Handsome Pride III 219868 .....
  - Arion 22587
  - Manley & Co.
  - Handsome Pride 150410
  - E. H. Gifford.
- E. H. Gifford.

Resold One-Half Interest to Wm. Brsnemeier, Elmwood, Neb.

86581

Nigel Wonder

Farrowed Oct. 6, 1908
Litter 9; 4 boars and 3 sows raised.
Bred by Schier & Knight, Whitehall, Ill.
Sold to A. E. Knight, Whitehall, Ill.

- Lee Wonder 79015 ....
  - Red Wonder 51213
  - N. B. Cutler.
  - Lady Top Notcher 110354
  - Watt & Foust.
- R. L. Comer.
- Oliviene 182742 .....
  - Big I Am 29895
  - Ed. A. Baxter.
  - Bonnie Maid 78706
  - T. W. Stoner & Son.
- Manlove Bros.

Resold to Belsher Bros., Whitesboro, Tex.

86583 David Malonee's King

Farrowed Dec. 20, 1908
Litter 5; 4 boars and 1 sow raised.
Bred by L. F. Worrell Hunter, Okla.
Sold to David Malonee, Lawton, Okla.

- Top Notcher Chief 73257 .....
  - Tip Top Notcher 20729
  - R. C. Watt.
  - Goldie O. 40th 55690
  - G. W. Seckman.
- G. W. Seckman.
- Belle W. I. 216378 ....
  - Veribest 2nd 73255
  - Manlove Bros.
  - Rose W. 187432
  - L. F. Worrell.
- L. F. Worrell.

86585

King Tedlock

Farrowed Nov. 29, 1908
Litter 4; 2 boars and 2 sows raised.
Bred by C. A. Francis Cement, Okla.
Sold to J. A. Tedlock, Rush Springs, Okla.

- Okla. Chief 75851 .....
  - Elm Lawn Top Notcher 48117
  - Johnston Bros. & Newkirk.
  - Mary Ellen 186640
  - J. C. Monk.
- C. A. Francis.
- Okla. Lady 205810 ....
  - Colonel II 17585
  - W. L. Addy & Sons.
  - Kinetta 39516
  - A. F. Russell.
- E. F. Hopkins.

86587

Critic Lad

Farrowed Mar. 9, 1908
Litter 7; 5 boars and 2 sows raised.
Bred by E. Z. Russell, Blair, Neb.
Sold to N. J. Nelson, Newman Grove, Neb.

- Russell's Critic 73395.
  - Glendale Critic 33293
  - Cantine Bros. & Stevenson.
  - Bobs Nancy 71780
  - E. Z. Russell.
- E. Z. Russell.
- Ruby Belle 200790....
  - Glendale Critic 33293
  - Cantine Bros. & Stevenson.
  - Ruby 104346
  - J. Wernsman.
- N. J. Nelson.

86589

A.

Farrowed Mar. 6, 1909
Litter 10; 5 boars and 2 sows raised.
Bred by Ark. Agr'l Exp. Sta., Fayetteville, Ark.
Sold to Sanford & Cox, Brentwood, Ark

- Chief Broodnot 64829.. A. W. Harris & Sons.
  - Commodoe 3rd 18343a Thos. Bennett.
  - Regina 17th 150678 A. W. Harris & Sons.
- University Belle 194862 Ark. Agr'l College.
  - Doc 48865 G. W. Seckman.
  - Edna 115876 W. G. Farish.

86591

Long View King

Farrowed Oct. 7, 1906
Litter 10.
Bred by Ford Skeen, S. Auburn, Neb.
Sold to J. C. Hacker, S. Auburn, Neb.
Resold to Lem Hayes, S. Auburn, Neb.

- Pride of Long View 45383 ..... Ford Skeen.
  - Ben B. 30739 H. C. Young.
  - Mary Jane 87914 H. B. Louden.
- Ida May 139144 ..... Ford Skeen.
  - Improver II 13365 O. S. West.
  - Skeen's Girl 107028 Geo. Briggs & Son.

86593

Plank's Pride

Farrowed Sep. 23, 1908
Litter 11; 5 boars and 6 sows raised.
Bred by Mitchell Bros. Lafontaine, Kan.
Sold to A. W. Plank, Mutual, Okla.

- King Prince 73308 .... A. W. Vance.
  - Prince Johnie 54289 McFarland Bros.
  - Lady May 138196 J. F. Stodder.
- Try Me 187222 ..... Mitchell Bros.
  - Gold Finch Chief 44713 W. O. Stephenson.
  - Josie D. 38206 Will Banks.

86595 Thompson's Model Same. Sold to same. Resold to J. E. Thompson, Tecumseh, Kan.

86597

Young Crimson

Farrowed Sep. 10, 1908
Litter 9; 3 boars and 3 sows raised.
Bred by H. H. Koenig DeWitt, Neb.

- Hebron Choice 71653. B. F. Roberts.
  - Crimson Jack 39611 O. S. West.
  - Crimson Girl 91426 B. F. Roberts.
- Fancy Belle 223976... J. W. Jones & Son.
  - Dandy Orion 33879 anley & Co.
  - Belle Koenig 168888 J. W. Jones & Son.

86599

Captain Jack

Farrowed Feb. 7, 1908
Litter 10; 5 boars and 5 sows raised.
Bred by W. B. Ham Jefferson, Ia.
Sold to Jay F. Powell Monmouth, Ore.

- Whites Buster 60233.. L. C. Crockett.
  - Goldstone 26237 Amos Wilkins.
  - Alderwoods Queen 40656 M. H. Davis.
- Cecil 152632 ..... E. M. Douglas.
  - Capt. Snipe 23585 Jas. Skirving.
  - Miss Dar Ear 57640 Jas. Skirving.

PEDIGREES OF MALES

86601
Bangor Chief

Farrowed Mar. 25, 1907
Litter 13; 6 boars and 4 sows raised.
Bred by Fred Vaughn Lyons, Wis.
Sold to L. F. Atwater, Bangor, Wis.

- Dutch Chief 56381 ....
  - Prairie View Chief 37769
    T. E. Bly.
  - Dutchess 74754
    F. H. Batten.
- Lady J. 141158 .....
  - Old King Cole 55889
    W. A. Johnson.
  - Darkey Maid 95692
    Wm. Webb.

W. G. Harthoff.
Wm. Webb.

86603
Lee

Farrowed Apr. 23, 1909
Litter 10; 6 boars and 1 sow raised.
Bred by E. L. Behnke, Beresford, S. Dak.

- I. X. L. Orion 83457..
  - I. X. L. Advancer 60613
    C. W. & Wm. Reed.
  - Lady 186078
    Reisser Bros.
- Royal Princess 215684.
  - Cocker 36657
    A. K. DeJong.
  - Royal Blossom III 71124
    H. C. Sheldon.

A. J. & C. H. Reisser.
Thos. Fisher.

86605 Dandy Same.

86607 Boss Same.

86609
Bostrom Best

Farrowed Feb. 29, 1908
Litter 10; 3 boars and 2 sows raised.
Bred by O. T. Bostrom, Madison, Neb.
Sold to F. O. Linn, Leigh, Neb.

- King Moats 59731.....
  - Duroc Challenger 34637
    R. H. Harris.
  - Hawthorne 84874
    D. L. Baker.
- Brockers Daisy 184204
  - Dan Orion 4765
    Manley & Co.
  - Cherubs Daughter 151960
    L. W. Broecker.

M. S. Moats & Son.
L. W. Broecker.

86611
Ben Hur

Farrowed Oct. 25, 1908
Litter 12; 3 boars and 5 sows raised.
Bred by B. F. Blue, Ingersoll, Okla.

- Gen. Lee 64653 .....
  - Duke of Fairview 38427
    G. W. Seckman.
  - Essie Lee 89146
    A. H. Kemp.
- Wonder Rose Sharon
  - Sharon Wonder 40631
    M. O. Ruthrauff.
  - Red Molly 99562
    S. W. Alford.

G. V. Bush.
S. W. Alford.

86613
Wonder Boy

Farrowed Mar. 27, 1908
Litter 11; 7 boars and 3 sows raised.
Bred by R. L. Comer, Carlinville, Ill.
Sold to A. S. Asbell, Huntsville, Mo.
Resold to E. H. Hurt & Son, Clifton Hill, Mo.

- Red Wonder 51213 ..
  - Pilot Boy 40505
    Ira Jackson.
  - Miss Watt 72142
    R. C. Watt.
- Hoosier Queen II 201272 .....
  - Decatur King 14069a
    J. D. Nidlinger.
  - Hoosier Queen 44992a
    Wm. M. Finch.

N. B. Cutler.
Ernest Beckdott.

86615
Jordan's Choice

Farrowed Oct. 19, 1907
Litter 8; 4 boars and 4 sows raised.
Bred by Theo. Horton, Linden, Ia.
Sold to S. E. Jordan, Monteith, Ia.

- Proud Notcher 64509 — H. S. Allen.
  - Top Notcher Again 29205 — R. C. Watt.
  - Proud Betty 137888 — H. C. Sheldon.
- Puss Hambleton 167556 — J. C. Danner.
  - Hambleton Lad 33731 — S. B. Alspach.
  - Gold Miss E. 53328 — E. E. Henderson.

86617
Wonder's Col.

Farrowed Sep. 2, 1908
Litter 8; 4 boars and 4 sows raised.
Bred by R. L. Comer, Carlinville, Ill.

- Red Wonder 51213 — N. B. Cutler.
  - Pilot Boy 40505 — Ira Jackson.
  - Miss Watt 72142 — Watt & Foust.
- Miss Col. 177792 — G. H. Fogg.
  - Foggs Col. 17051a — C. E. Speaks.
  - Bens Ruby III 38506a — C. A. Little.

86619
Col. Malcolm

Farrowed Mar. 23, 1909
Litter 8; 3 boars raised.
Bred by O. Walker & Sons, Palestine, Ill.
Sold to Geo. W. Hindman, Anna, Ill.

- Tippie Col. 22567 — Carl Scott.
  - Prince of Cols. 13571a — Carl Scott.
  - Love 35060a — Carl Scott.
- Malcolm Maid 224078 — J. B. Jones.
  - Prince Malcolm 14171 — G. V. Beamer & Sons.
  - Protection Girl 57710 — J. R. Wooden.

86621
Sunny Jim

Farrowed Apr. 3, 1908
Litter 8; 3 boars and 3 sows raised.
Bred by Allie S. Knudson, Brodhead, Wis.
Sold to A. E. Wyman, Eau Claire, Wis.

- Attraction 63797 — Thomas & Hogsett.
  - Ambition 37641 — J. J. McCabe.
  - Lady May 142734 — Thomas & Hogsett.
- Spring Lady 165250 — Allie Knudson.
  - Nero 51501 — Frank Bowers.
  - Spring Grove Wonder 132370 — F. Arnsmeier & Son.

86623
Pet

Farrowed Apr. 7, 1907
Litter 9; 3 boars and 4 sows raised.
Bred by G. W. Hager, Loup City, Neb.
Sold to F. C. Pulstick Loup City, Neb.
Resold to Tom Caddy, Loup City, Neb.

- Roudy 39875 — W. H. Roush.
  - Ambition 31949 — G. VanPatten.
  - Beauty R. I. 100970 — W. H. Roush.
- Nellie 173062 — G. W. Hager.
  - Willie 27263 — H. B. Kenley.
  - Belle G. 66102 — W. R. Miles.

86625
B. & C. Wonder

Farrowed Sep. 2, 1908
Litter 8; 4 boars and 4 sows raised.
Bred by R. L. Comer, Carlinville, Ill.
Sold to Ed. A. Baxter, Pawnee, Ill.

- Red Wonder 51213 — N. B. Cutler.
  - Pilot Boy 40505 — Ira Jackson.
  - Miss Watt 72142 — R. C. Watt.
- Miss Col. 177792 — G. H. Fogg.
  - Foggs Col. 17051a — C. E. Speaks.
  - Bens Ruby III 38506a — C. A. Little.

86627
Model B.

Farrowed Mar. 6, 1908
Litter 7; 4 boars and 3 sows raised.
Bred by McNeil Bros. Bowen, Ill.
Sold to R. L. Comer, Carlinville, Ill.
Resold to Baxter & Comer Carlinville and Pawnee, Ill.

- I Am McNeil's Model 683379 .....
  - J. D's Improver 17095a
    J. D. Nidlinger.
  - Long Sunshine 46872a
    J. D. Nidlinger.
- J. D. Nidlinger.
- Marie Rose 137834....
  - The Great Conqueror 32561
    N. B. Cutler.
  - Estabella 105350
    McNeil Bros.
- McNeil Bros.

86629
King of Cols. 2d

Farrowed Mar. 16, 1908
Litter 13; 6 boars and 6 sows raised.
Bred by S. E. Morton & Co., Camden, O.
Sold to Lien Bros., Platte S. Dak.

- King of Cols. 16075...
  - Prince of Cols. 13571a
    Carl Scott.
  - Love 35060a
    J. E. Cheesman.
- Carl Scott.
- Chiefs Burketta 46118a
  - Ohio Chief 8727a
    S. E. Morton & Co.
  - Burketta 28522a
    W. S. Burkhart.
- S. E. Morton & Co.

86631
A No. 1

Farrowed Apr. 26, 1909
Litter 9; 3 boars and 3 sows raised.
Bred by R. L. Comer, Carlinville, Ill.
Sold to A. V. Lindberg, Langford, S. Dak.

- Red Wonder 51213 ...
  - Pilot Boy 40505
    Ira Jackson.
  - Miss Watt 72142
    R. C. Watt.
- N. B. Cutler.
- Miss Primrose 216272..
  - Tip Top Notcher 20729
    R. C. Watt.
  - Lucky Girl 177186
    Samuel Carter.
- Thomas & Hogsett.

86633
Crimson Joker

Farrowed Feb. 25, 1908
Litter 15; 8 boars and 2 sows raised.
Bred by J. H. Faris, New Providence, Ia.
Sold to R. T. Branson, Alton, Tex.

- F. & A's Crimson Wonder 64725 .....
  - Crimson Wonder Again 40785
    U. G. Davidson.
  - Mulberry Queen 71628
    H. S. Allen.
- H. S. Allen.
- Queen Moss 78114.....
  - Albinus 10059
    N. P. Clark.
  - Flowery Belle 39966
    W. L. Lyman.
- G. H. Lineback.

86635
Dandy Boy

Farrowed Apr. 15 1908
Litter 7; 4 boars and 1 sow raised.
Bred by Geo. W. Stambach, Spokane, Wash

- Orion No. 2 56135 ....
  - Orion Jr. 31479
    Manley & Co.
  - Carrie E. 42320
    J. O. Hunt.
- E. H. Erickson.
- Mag 141712 .....
  - Long Orion 37385
    Manley & Co.
  - Sunflower P. II 76128
    W. H. Ward.
- Ward Bros.

86637
Bill Taft

Farrowed May 2, 1908
Litter 7; 3 boars and 4 sows raised.
Bred by W. T. Jones, Independence, Mo.
Sold to Chas. Huese, Oak Grove, Mo.

- Big Boy 64661 .....
  - Duke of Fairview 38427
    G. W. Seckman.
  - Salena 90528
    McFarland Bros.
- G. V. Bush.
- Inez 132106 .....
  - Ingomar II 30455
    M. W. Walker & Sons.
  - Irene 50876
    R. M. Snoddy.
- W. T. Jones.

86639 Crooked Creek Chief

Farrowed May 23, 1908
Litter 8; 4 boars and 2 sows raised.
Bred by J. C. Fell, Lakenan, Mo.

- Belle's Chief 51323.... R. J. Harding.
  - Ohio Chief 41419 S. E. Morton & Co.
  - Savannah Belle 127298 R. J. Harding.
- Corrector Belle 207378 Maupin & Applegate.
  - Buddy O. 2nd 48597 Ed. A. Baxter.
  - Red Belle 69014 S. G. Richards.

86641 Clover Leaf Chief Same. Sold to J. H. Brown, Laddonia, Mo.

86643 Kings Leader

Farrowed Mar. 8, 1909
3 boars and 2 sows raised.
Bred by W. R. White, Mabton, Wash.
Sold to C. McClelland, Sunnyside, Wash.
Resold to Otto Jacobs, Rosalia, Wash.

- Western Leader 73891. Browning & Co.
  - Tip Top Notcher 20729 R. C. Watt.
  - Anna Belle 135240 J. A. Teter.
- Yakima Lady 189054.. Fred Kraschel & Son.
  - Gold Cloud 26131 C. F. Hurlbutt.
  - Lottie 109870 Fred Kraschel & Son.

86645 Kants Model D.

Farrowed Mar. 14, 1908
Litter 12; 6 boars and 3 sows raised.
Bred by G. VanPatten, Sutton, Neb.
Sold to Herschel Smith & Son, Tobias, Neb.

- Kant Be Beat 10239a.. Ira Jackson.
  - King Hustler 9033 C. C. Brawley.
  - Duchess Wonder 22526a Ira Jackson.
- Model D. 184612 ..... G. VanPatten.
  - Billi K. 20373 G. VanPatten.
  - Rose Bud Lady 72130 Chas. VanPatten.

86647 Chippuna Chief

Farrowed Jan. 20, 1909
Litter 8; 4 boars and 4 sows raised.
Bred by J. H. Banghart, Lansing, Mich.
Sold to C. S. Bliss, Hockadey, Mich.

- Mike 38819 ..... M. A. Bray & Son.
  - Wolverine Archie 13221a Smith Bros.
  - Nettie Chandler 2nd 48552 M. A. Bray & Son.
- Bells Choice 53134a... M. A. Bray & Son.
  - Ceremonies 113867 R. C. Watt.
  - Okemos Belle 30564a C. S. Allen.

86649 Miggs

Farrowed Oct. 1, 1908
Litter 8; 4 boars and 4 sows raised.
Bred by Curtis Veatch Cottage Grove, Ore.
Sold to Amos Wilkins, Eugene, Ore.

- Emerald 48635 ..... Amos Wilkins.
  - Glenneig 25925 Geo. Swegle.
  - Pearline 123720 Amos Wilkins.
- Oregon Belle 178096... A. F. Turner.
  - King T. 22407 John Castle.
  - Red Maid 178098 A. F. Turner.

86651

Main spring

Farrowed June 22, 1908
Litter 5; 2 boars and 3 sows raised.
Bred by Tom Frazier, Morgan, Tex.

- Harry 60787
  - Jewel Surprise 36811
    - Harry Sneed.
  - Mollie II 58522
    - Harry Sneed.
- Ura Better 173304
  - Jims Top Notcher 39411
    - Tom Frazier.
  - Ura 122848
    - G. W. Trone & Sons.

86653

Artist

Farrowed Apr. 3, 1909
Litter 14; 6 boars and 4 sows raised.
Bred by G. W. Seckman & Son, Mt. Sterling, Ill.
Sold to Tom Frazier, Morgan, Tex.

- Muncie Chief 17121a
  - Prince of Cols. 13571a
    - Carl Scott.
  - Love 35060a
    - J. E. Cheesman.
- Rose O'Grady 20th 138292
  - Tip Top Notcher 20729
    - R. C. Watt.
  - Rosey Ogrady 80848
    - M. W. Greer.

86655

Oklahoma Chief

Farrowed Oct. 9, 1908
Litter 8; 4 boars and 4 sows raised.
Bred by Tom Frazier, Morgan, Tex.
Sold to W. C. Johnson, Faulkner, Okla.

- Rats 63491
  - Jim Top Notcher 39411
    - Tom Frazier.
  - Silvia 122850
    - Tom Frazier.
- Mag 69842
  - Nats Last 16277
    - Nat Edmonson.
  - Marzella 11478
    - J. S. Stonebraker.

86657

Red Champion

Farrowed Sep. 1, 1908
Litter 9; 6 boars and 3 sows raised.
Bred by S. J. Butts, Mason City, Ia.
Sold to E. Knudson, Hanlontown, Ia.

- Midland Champion 75321
  - Son of the Champion 49201
    - McFarland Bros.
  - Lady Pettis 159488
    - McFarland Bros.
- Krista 205462
  - Franks Boomer 59805
    - L. J. Baynes.
  - Dosina 64892
    - S. J. Butts.

86659

Tecumseh Chief

Farrowed Sep. 15, 1908
Litter 8; 4 boars and 3 sows raised.
Bred by W. M. Putman & Sons, Tecumseh, eb.
Sold to Ira R. Jordan, Palestine, Ill.

- Valley Chief 51095
  - Ohio Chief 41419
    - S. E. Morton & Co.
  - Valley Lady 103726
    - G. VanPatten.
- Laura 17398
  - Crimson Jim 47995
    - B. F. Roberts.
  - Queen Ann 121210
    - W. M. Putman.

86661

Joe H.

Farrowed Apr. 30, 1908
Litter 4; 1 boar and 2 sows raised.
Bred by E. B. Grant, Emporia, Kan.
Sold to John H. Miller Emporia, Kan.

- Climax V 64217
  - II Climax 23361
    - McFarland Bros.
  - Grace McF. 48442
    - McFarland Bros.
- Irene 204716
  - Joe 29271
    - McFarland Bros.
  - Hellena 125770
    - McFarland Bros.

86663
Prince

Farrowed Apr. 1, 1908
Litter 9; 2 boars and 2 sows raised.
Bred by C. B. Fagin, Lathrop, Mo.
Sold to N. J. Parker, Rayville, Mo.

- King B. 32267 ..... W. B. Bishop.
  - Belles Chief 22727 Smith Brown.
  - Bishops Choice 32020 O. S. West.
- Red Ribbon 146338 ... C. B. Fagin.
  - Advance II 16159 C. B. Fagin.
  - Red Ruby II 102954 C. B. Fagin.

86665
Pericles 3rd

Farrowed Sep. 20, 1907
Litter 9; 3 boars and 4 sows raised.
Bred by E. J. Compton, Newell, Ia.

- Pericles 2nd 62965..... Cantine Bros. & Stevenson.
  - Pericles 4499 Wm. Roberts & Son.
  - Iowa Anna 3rd 162526 Cantine Bros. & Stevenson.
- Pearl 97660 ..... E. J. Compton.
  - Steeles Choice 32583 B. A. Samuelson.
  - Topsy Girl 80356 J. C. Blair.

86667 A
Crimson Wonder

Farrowed Apr. 9, 1908
Litter 8; 4 boars and 4 sows raised.
Bred by E. J. Compton, Newell, Ia.

- I. B. Crimson Wonder I Am 43825 ..... U. G. Davidson.
  - Crimson Wonder I Am 34697 O. S. West.
  - Orion Fancy 101760 U. G. Davidson.
- Topsy Girl 80356 ..... J. C. Blair.
  - Buena Vista 22817 L. J. Owen.
  - Audree B. 38926 E. W. Stetson.

86669
Chief Col. 2nd

Farrowed Mar. 28, 1909
Litter 4; 1 boar and 3 sows raised.
Bred by L. E. Thomas Golden, Ill.
Sold to L. H. Bryan, Neponset, Ia.

- Chiefs Col. 22875 ..... S. E. Morton & Co.
  - King of Cols. 16075a S. E. Morton & Co.
  - Chiefs Burketta 46118 Morton & Co.
- Eva E. 200472 ..... Thos. Johnson.
  - Prince of Cols. 13571a Carl Scott.
  - Miss Eloise 50950a R. W. Shafer.

86671
High Roller

Farrowed Sep. 22, 1907
Litter 9; 6 boars and 2 sows raised.
Bred by L. H. Bryan, Neponset, Ill.

- Check Mate 28715 .... Geo. Seckman.
  - Tip Top Notcher 20729 R. C. Watt.
  - Lads Gold Dust 64492 Geo. Seckman.
- Pilot Lady 25160a .... Ira Jackson.
  - Pilot Wonder 9017a O. Walter & Co.
  - Mable 22518a Ira Jackson.

86673
Jim

Farrowed Sep. 6, 1906
Litter 10; 4 boars and 1 sow raised.
Bred by Will M. Southall Irwin, Ia.

- Top Advance 41873 .... Johnton Bros.
  - Top Notcher Chief 29247 J. A. Teter.
  - Estealla Advance 70734 Johnston Bros.
- Lady Ann 97876 ..... S. B. Alspach.
  - Hambletonian 21837 G. H. Hambleton.
  - Lady May 74710 G. VanPatten.

86675 Nora's Wonder 2nd

Farrowed Mar. 28 1909
Litter 5; 3 boars and 1 sow raised.
Bred by Will M. Southall, Irwin, Ia.

- Wonders Advance 78809 ..... W. M. Southall.
  - Top Advance 41873 Johnston Bros.
  - Princess Wonder 132080 J. M. Morrison.
- Nora Girl 132078 ..... M. M. Miller.
  - Tacoma Prince 24743 Johnston Bros. & Newkirk.
  - Nora 95648 M. M. Miller.

86677 Nora's Advance Same.

86679 Nora's Wonder Same.

86681 Iowa 2nd

Farrowed Aug. 10, 1907
Litter 11; 5 boars and 4 sows raised.
Bred by T. A. Hickey, Manning, Ia.
Sold to Max Holste, Arion, Ia.

- Iowa 67713 ..... Easton Bros.
  - Iowa Notcher 37345 Johnston Bros.
  - Galva Lena 94110 Easton Bros.
- Blossom 201348 ..... W. C Wickes.
  - Best of All 31787 J. M. Ely.
  - Lady Wick 128170 W. C. Wickes.

86683 Buddy

Farrowed Sep. 25, 1908
Litter 12; 6 boars and 6 sows raised.
Bred by John S. Goodwin, Naperville, Ill.
Sold to Fred Rose, Bourston, Ind.

- I Am Buddy K. IV's 73671 ..... J. Harvey.
  - Big I Am 29895 Ed. A. Baxter.
  - Lady Notcher 125652 G. W. Seckman.
- Red Heather VIII 134508 ..... John S. Goodwin.
  - Chief Orion 32411 J. W. Remley.
  - Red Heather I 112036 John S. Goodwin.

86685 Progressor

Farrowed Mar. 5, 1908
Litter 10; 2 boars and 5 sows raised.
Bred by G. VanPatten, Sutton, Neb.
Sold to E V. Smead, Kearney, Neb.

- Advance III 62293 .... Johnston Bros. & Newkirk.
  - Advancer 28773 Johnston Bros. & Newkirk.
  - Bessie Reed 86620 C. W. & Wm. Reed.
- Molly Medoc 207088... G. VanPatten.
  - Medoc 28939 Watt & Foust.
  - Bessie I 71856 Geo. Briggs & Son.

86687 Glendale Chief

Farrowed Apr. 10, 1908
Litter 8; 3 boars and 3 sows raised.
Bred by E. Z. Russell Blair Neb.

- Proud Chief 63807.... R. J. Harding.
  - Ohio Chief 41419 S. E. Morton & Co.
  - Proud Lady 104506 Manley & Co.
- Glendale May 106656.. E. Z. Russell.
  - Surprise 12539 L. E. Ausman.
  - May O. 34480 O. E. Osborn.

86689 Lady Bobs

Proud Chief

Farrowed Mar. 30, 1908
Litter 7; 3 boars and 3 sows raised.
Bred by E. Z. Russell Blair, Neb.

- Proud Chief 63807 .. (See above)
- Lady Bob 51322..... E. Z. Russell.
  - Glendale Chief 9623a Ira VanAusdal.
  - Nancy A. 22428 E. Z. Russell.

86691

Proud Chief II

Farrowd Mar. 6, 1908
Litter 8; 2 boars and 1 sow raised.
Bred by M. S. Moats &(Son(Randolph, Neb.
Sold to E. F. LaRue, Lyons, Neb.
Resold to E. Z. Russell, Blair, Neb.

- Proud Chief 63807..... (See above)
- Miss Miles 120644.... E. Z. Russell.
  - Glendale Critic 23293 E. Z. Russell.
  - Moat's Choice 87882 E. Z. Russell..

86693 Proud Chief Jr. Same. Sold and resold to same.

86695

Doctor

Farrowed Oct. 10, 1908
Litter 7; 3 boars and 4 sows raised.
Bred by R. H. Brown, Harrisonville Mo.
Sold to Joe Salinger, Harrisonville, Mo.

- Judge 76413..... Chas. M. Morris.
  - King Wonder VI. 38667 M. W. Walker & Son.
  - Coleen 103260 Chas. M Morris.
- Rachel 224300..... R. H. Brown.
  - Model Silk 51993 M. W. Walker & Son.
  - Beauty 103196 R. H. Brown.

86697

Red Boy

Farrowed Mar 28. 1905
Litter 4; 3 boars and 1 sow raised.
Bred by D. Nauman, West Liberty, Ia.
Sold to G. E. Cadwell Winfield, Kan.

- Neb. Chief 67173..... J. D. Wilgus & Son.
  - Red Knight 25199 F. Fentress.
  - Dolly 126978 F. Fentress.
- Boney 141032..... D. Nauman.
  - Wilson Chief 31477 H. B. Wilson.
  - Beauty II 67580 D. Nauman & Son.

86699

Long Notcher

Farrowed May 21. 1907
Litter 9; 3 boars and 3 sows raised.
Bred by Fagan, Browning & McCabe Hersman, Ill.
Sold to J. H. Williams Wichita, Kan.

- Tip Top Notcher 20729 R. C. Watt.
  - Top Notcher 8803a S. E. Morton & Co.
  - Variety Wonder 22604a S. E. Morton & Co.
- Ora T. 189972..... Fred Kraschel & Sons
  - Buddy T. 42431 Fred Kraschel.
  - Ora 83798 L. W. Cross.

86701
Chief Ohio Boy

Farrowed Mar. 14, 1908
Litter 12; 4 boars and 5 sows raised.
Bred by S. W. Alfred & Son, Sharon, Kan

- Proud Ohio Boy 64093 ..... O. E. Osborn.
  - Ohio Chief 41419 S. E. Moron & Co.
  - R. L's Lady 124750 J. W. Reynolds.
- Sharon Rosemoss 126656 ..... Marshall Bros.
  - Mc's Pride 29277 McFarland Bros.
  - Producer Maid 72832 McFarland Bros.

86703
Hay's King

Farrowed June 1, 1907
Litter 8; 4 boars raised.
Bred by E. O. Biebel Belleville, Ill.
Sold to A. F. Hays, Huston, Ill.

- LeDuc 57795..... H. B. Lilly & Son.
  - Lilly's Auto Win 15651a H. B. Lilly & Son.
  - Gold Brick 84202a Theo. Werth & Son.
- Moss Rose 60926..... L. W. Cross.
  - Surprise 25291 Fred Yetter.
  - Cora 60920 L. W. Cross.

86705
Bill Taft

Farrowed Jan. 17, 1909
Litter 10; 4 boars and 3 sows raised.
Bred by University of Mo., Columbia, Mo.
Sold to George Stark, Arcadia, Mo.

- Col. Cronje 62523..... W. J. Ferguson.
  - Gen. Cronje 37543 S. E. Morton & Co.
  - Witch Hazel 126584 W. J. Ferguson.
- Model Lass 2d 197656 University of Mo.
  - Rose Hill Chief 40209 D. W. Brown.
  - Model Lass 133972 S. Y. Thornton.

86707
Red Boy

Farrowed Feb. 23, 1909
Litter 11; 4 boars and 3 sows raised.
Bred by E. F. Lant, Parsons Kan.
Sold to Edward Dixon Parsons, Kan.

- Red Monarch 81661... M. A. Mills.
  - Hon. Gold Finch 65217 McFarland Bros.
  - Frances G. 120396 M. A. Mills.
- Crimson Girl 112886.. E. Ffl Lant.
  - Royal II 30525 G. VanPatten.
  - Lady Beauty 20756 M. A. Alberty.

86709
Prince Pirtle

Farrowed Apr. 29, 1909
Litter 11; 3 boars and 5 sows raised.
Bred by J. M. Young, Gotebo, Okla.
Sold to G. A. Pirtle, Gotebo, Okla.

- Kiowa King 81163.... J. L. Hales.
  - King of Okla. 53569 L. A. Barber.
  - Minnie 159810 J. L. Hales.
- Bess 209516..... A. J. Dowdy.
  - Red Jack 53621 A. A. Howell.
  - Edna M. 140598 Maupin & Applegate.

86711
Petro

Farrowed Apr. 17, 1908
Litter 10; 5 boars and 4 sows raised.
Bred by Geo. Hofmaister, Union Center, Wis.

- Union Lass 74985.... H. C. Sigglekow.
  - Golden Hero 58519 Watt & Foust.
  - Crimson Queen 123460 H. P. Anderson.
- Lequalla 204392..... Geo. Hofmaister.
  - Noble Boy 33235 D. L. Noble.
  - Hillsboro Maid 117380 C. H. McAfferty.

86713
King Elite

Farrowed Apr. 10, 1908
Litter 10; 7 boars and 2 sows raised.
Bred by S. E. Hall, Loami, Ill.
Sold to J Young Caldwell, Williamsville, Ill.

- Red Wonder 51213 .... N. B. Cutler.
  - Pilot Boy 40505 Ira Jackson.
  - Miss Watt 72142 R. C. Watt.
- Halls Elite 43586a .... Ira Jackson.
  - Orion Chief 13333a Ira Jackson.
  - Roach Lady 37862a Ira Jackson.

86715
Jo. Young

Farrowd Sep. 12, 1906.
Litter 12; 4 boars and 1 sow raised.
Bred by John Dulaney Blair, Neb.
Sold to George Lacey, Battle Creek, Neb.

- Pat Crow 48659 ..... Wm. Malcolm.
  - Chief Promoter 29313 Wm. Malcolm.
  - Model Belle 88754 Wm. Malcolm.
- Fancy West X 71854.. O. S. West.
  - Wests Banker 16229 O. S. West.
  - Fancy West VII 68164 O. S. West.

86717
Paul Trone

Farrowed Mar. 26, 1907
Litter 9; 4 boars and 4 sows raised.
Bred by G. W. Trone & Sons, Rushville, Ill.
Sold to A. W. Foreman, White Hall, Ill.

- Tokio Paul 37819 .... G. W. Trone & Sons.
  - Oom Paul 7545 F. F. Failor.
  - Hallena 25076 G. W. Trone & Sons.
- Miss Kruger 168440 .. G. W. Trone & Sons.
  - Kruger 2nd 44013 G. W. Trone & Sons.
  - Fancy Paul 57488 G. W. Trone.

86719
Crimson Harry

Farrowed Apr. 5, 1908
Litter 11; 6 boars and 5 sows raised.
Bred by H. Wernimont, Ohiowa, Neb.
Sold to A. Houston, Ohiowa, Neb.

- Vindicator 77649 ..... Geo. Briggs & Son.
  - Giffords Vindicator 50841 E. H. Gifford.
  - Daisy Girl 171908 Louden & Son.
- Crimson Girl 171910.. W. F. Waldo.
  - Crimson Wonder A. 42037 W A. Kirkpatrick.
  - Queen 126296 W. F. Waldo.

86721
Model II

Farrowed Mar. 5, 1909
Litter 12; 1 boar and 2 sows raised.
Bred by C. G. Oakes, Assumption, Ill.
Sold to Delta Experiment Sta., Greenville Miss.

- Model I Am 85613.... J. Coy Roach.
  - Belle Chief I Am 54267 R. J. Harding.
  - Ewings Model 16513 J. Coy Roach.
- Duroc Queen 216616.. J. W. Mull.
  - Proud Boy 37163 Ira R. Jordan.
  - Queen 43784a J. C. Roach.

86723
Benie

Farrowed Apr. 25, 1907
Litter 13; 2 boars raised.
Bred by Francis A. Anderson, Orient, S. Dak.
Sold to Arthur Andrews, DeSmet, S. D.

- Royal Jack 56871 ..... Edmonds, Shade & Co.
  - American Royal 15453 McFarland Bros.
  - Albia 51242 A B. Wingerd.
- Crimson Dott 180788.. F. Sherwin & Son.
  - Sherwins Sensation 42461 W. H. Reed.
  - Bet On Me 104782 F. Sherwin & Son.

86725
Menomonee King

Farrowed Nov. 23, 1908
Litter 9; 3 boars and 2 sows raised.
Bred by H. Schowalter & Son, Jackson, Wis.
Sold to Martin Henrizi Menomonee Falls, Wis.

- Hero's Golden 64565 .. H. C. Siggelkow.
  - Golden Hero 58519 Watt & Foust.
  - Queen A. 131558 H. C. Siggelkow.
- Jackson Belle 162202.. H. C. Siggelkow.
  - Crimson Major 58521 H. C. Siggelkow.
  - Duroc Queen 123454 H. C. Siggelkow.

86727
Advance Chief

Farrowed Mar. 18, 1909
Litter 11; 3 boars and 4 sows raised.
Bred by G. W. Hockett Manning, Ia.
Sold to Thos. G. Hawley, Irwin, Ia.

- Model Chief 3 62733... C. W. & Wm. Reed.
  - Model Chief 44969 S. E. Morton & Co.
  - Fancy Queen 134982 C. W. & Wm. Reed.
- Queen Advance III 198174 ..... G. W. Hockett.
  - I Am Advance 42721 Johnston Bros.
  - Queen Genevieve III 124564 W. F. Sout.

86729
Duroc Lad

Farrowed Sep. 1, 1908
Litter 8; 4 boars and 4 sows raised.
Bred by Thos. G. Hawley, Irwin, Ia.

- Kruger Boy 73049 .... A. N. Voge.
  - Kruger Lad 48581 Ira Jackson.
  - Duroc Queen 2nd 168276 A. N. Voge.
- Maud S. 208226 ..... Thos. G. Hawley.
  - Morgan 60909 James Wittrup.
  - Iowa Banner 186840 Thos. G. Hawley.

86731 Iowa Lad Same.

86733
Bessie's Model

Farrowed May 1, 1908
Litter 8; 1 boar and 7 sows raised.
Bred by C. W. & Wm. Reed, Rose Hill, Ia.
Sold to C. M. Stout, Rose Hill, Ia.

- Model Chief 44969.... S. E. Morton & Co.
  - Ohio Chief 8727a S. E. Morton & Co.
  - S. E's Model II 22752 S. E. Morton & Co.
- Vessie D. 63594..... C. W. & Wm. Reed.
  - Advance 11309 J. M. Morrison.
  - Big Nellie 26352 M. J. Palmer.

86735
Rantarrax

Farrowe Mar. 11, 1908
Litter 9; 6 boars and 2 sows raised
Bred by Geo. M. Hammond, Manhattan, Kan.
Sold to J. A. Quinn, Waterville, Kan.

- Tatarrax 74239 ..... R. J. Harding.
  - Ohio Chief 41419 S. E. Morton & Co.
  - Kansas Queen 156702 R. J. Harding.
- Josie H. 152810 ..... Grant Chapin.
  - Ohio Major 36357 Watt & Foust.
  - Josie C. 56234 Christ Christensen.

86737

Dictator 2d

Farrowed Mar. 16, 1908
Litter 11; 7 boars and 3 sows raised.
Bred by F. H Burt, Brodhead, Wis.
Sold to Harry Allbee, Riverside, S. D.

- Dictattor 73301 ..... Fred Southcott.
  - Golden Thorn 71973 Matt Kearney.
  - None Such 166194 Fred Southcott.
- Helen of Troy 212058.. F. H. Burt.
  - Searchlight 45765 R. C. Watt.
  - Fancy Incubator 120506 F. H. Burt.

86739

Crazy Snake

Farrowed Apr. 11, 1908
Litter 10; 3 boars and 4 sows raised.
Bred by J. U. Howe, Wichita, Kan.
Sold to O. Martinson. Wichita, Kan.

- Royal Improver 35693. Bowman & Fitch.
  - Improver II 13365 O. S. West.
  - Suidae 70534 Bowman & Fitch.
- Monarch Girl 150726... J. U. Howe.
  - Monarch Chief 36837 R. C. Watt.
  - First Choice 107302 J. U. Howe.

86741

Red Cloud

Farrowed Feb. 2, 1908
Litter 13; 5 boars and 5 sows raised.
Bred by Pease & Pinck Colfax, Ia.
Sold to Wm. F. Buckman, Lucerne, Ia.

- Crimson Major 58155.. L. Baker.
  - Crimson King 39323 E. E. Henderson.
  - Alice M. 100220 C. R. Mills.
- Queen C. 1st 176476.... J. M. Pease and A. J. Pinck.
  - Iowa Advance 41973 Easton Bros.
  - Queen C. 70842 O. N. Woody.

86743

J. F. Ewing

Farrowed Apr. 25, 1907
Litter 9; 2 boars and 4 sows raised.
Bred by J. F. Ewing, Watonga, Okla.
Sold to J. B. Givens, Watonga, Okla.

- Mo. Senator 63633 .... W. H. Johnson.
  - Corrinth Lad 41527 J. W. Beauchamp.
  - Bettie 45082 Benj. Humphrey.
- Dorrie 177868 ..... J. F. Ewin.
  - Red Bird 58861 D. G. Gose.
  - Marry 148966 Perry Gose.

86745

Oklahoma Kid

Farrowed Feb. 3, 1909
Litte 12; 6 boars and 5 sows raised.
Bred by J. B. Givens, Watonga, Okla.
Sold to E. M. Bond, Enid, Okla.

- Oklahoma Belle 60671. L. W. Cross & Son.
  - Buddy T's Best 42431 Fred Kraschel & Son.
  - Superfine D. 83818 L. W. Cross.
- May D. 144160..... Lourance Bros.
  - Frisker Jr. 29750 Lourance Bros.
  - May C. 126468 Lourance Bros.

86747

Pat Crow

Farrowed Apr. 10, 1908
Litter 11; 7 boars and 3 sows raised.
Bred by W. R. Crow, Hutchinson, Kan.
Sold to R. J. Edgar, Lyons, Kan.

- Crow K. 67979 ..... D. A. Rediger.
  - Billie K. III 52401 G. VanPatten.
  - Earnesta Best 163616 S. P. Briggs.
- Minnie C. 36254 ..... J. U. Howe.
  - King Wichita 14863 Stewart Bros.
  - Blanch H. 36252 J. U. Howe.

86749
Gildersleave

Farrowed Sep. 20, 1908
Litter 7; 2 boars and 3 sows raised.
Bred by Joshua Haltom, Panora, Ia.

- Guthrie Chief 65469 ..
  - D. J's Ohio Chief 56645
    O. E. Osborn.
  - Red. Duchess 121166
    D. J. Polock.
- King Lady II 123484..
  - Orion Chief 28819
    Ira Jackson.
  - King Lady 71038
    Ira Jackson.

86751 Johnie O'Brien Jr.

Farrowed Apr. 10, 1908
Litter 9; 4 boars and 5 sows raised.
Bred by L. A. Keeler, Toronto, Kan.
Sold to Henderson Hay Co., Toronto, Kan.
Resold to D. A. Hassenpflug, Toronto, Kan.

- Johnnie Orion 41385..
  - Orion 5293
    N. P. Clark.
  - Maudes Choice 98178
    Manley & Co.
- Keelers Alice 115062..
  - Red Rover 27665
    J. I. Houser.
  - Isabelle 85214
    W. B. Sawyer.

86753
King Custer

Farrowed Nov. 20, 1908
Litter 11; 4 boars and 5 sows raised.
Bred by John Reese, Broken Bow, Neb.
Sold to Phil Wadhams Dunning, Neb.

- Custer Ohio Chief 51541 .....
  - Ohio Chief 8727a
    S. E. Morton & Co.
  - Custer Dorothy 12787
    J. M. Morrison.
- Nellie 219932 .....
  - Lincoln Top 55287
    A. Wilson.
  - Tecumseh Girl 178322
    Wm. Putman.

86755
Capt. Lee

Farrowed Oct. 25, 1908
Litter 12; 3 boars and 5 sows raised.
Bred by B. F. Blue, Ingersoll, Okla.
Sold to Alex Means, Carmen, Okla.

- Gen. Lee 64653 .....
  - Duke of Fairview 38427
    G. W. Seckman.
  - Essie Lee 89146
    A. H. Kemp.
- Wonder Rose Sharon 126660 .....
  - Sharon Wonder 40631
    M. O. RuthrauOff.
  - Red Molley 99562
    S. W. Alfred.

86757
Gold Dust

Farrowed Mar. 3, 1908
Litter 11; 4 boars and 5 sows raised.
Bred by McFarland Bros., Sedalia, Mo.
Sold to J. A. L. Wolfe, Sherman, Tex.

- O. K. 48383 .....
  - Buddy K. IV 20861
    Fred Kraschel.
  - Pawnee Red 70198
    Ed. A. Baxter.
- Beulah Wonder 155440.
  - Joe 29271
    McFarland Bros.
  - Lucy Climax 100756
    McFarland Bros.

86759
Prince Model

Farrowed May 8, 1908
Litter 10; 3 boars and 5 sows raised.
Bred by C. E. Veak, Essex, Ia.

- Model Prince 58197.... J. Coy Roach.
  - Model Chief 11159a S. E. Morton & Co.
  - Jay's Pet 136240 J. Coy Roach.
- Lottie Banner 160148.. C. E. Veak.
  - Jims Critic 43495 E. Z. Russell.
  - Lady Banner 150276 Harry Pfander.

86761
He Kant Be Beat

Farrowed Apr. 14, 1908
Litter 5; 3 boars and 2 sows raised.
Bred by Henry Metzinger Caldwell, Kan
Sold to B. F. Porter, Mayfield, Kan.
Resold to E. F. Parker, Mayfield, Kan.

- Watts Choice 54097 ... Watt & Foust.
  - Kant Be Beat 10239 Ira Jackson.
  - Cedarvale Queen III 22598a R. C. Watt.
- Lady Morton 190644... G. W. Trone & Son.
  - King Morton 14529a S. E. Shellenberger.
  - Hilga II 94782 G. W. Trone.

86763
King George

Farrowed Mar. 17, 1908
Litter 14; 2 boars and 2 sows raised.
Bred by Lemon & Son Pocasset, Okla.
Sold to G. D. Forbes, Leal, Okla.
Resold to E. L. McCrea, Leal, Okla.

- Illinois Boy 68105 .... Fred Kraschel & Son.
  - Mayor Jr. 29315 C. W. May.
  - Buddy T's Belle 123866 Fred Kraschel & Son.
- Lengthy Mary 119910.. R. E. Mahoney.
  - Lengthy Boy 46193 Doyle & Mahoney.
  - Gold Queen 57116 C. Folgate.

86765
Caddo King

Farrowed Oct. 5, 1908
Litter 14; 3 boars and 4 sows raised.
Bred by J. T. Lemon, Pocasset, Okla.
Sold to G. D. Forbes, Leal, Okla.
Resold to E. L. McCrea, Leal, Okla.

- Illinois Boy 68105 .... (See above).
- Hattie Belle 168310.... J. T. Lemon.
  - Okla. King 46195 C. Folgate.
  - Lengthy Mary 119910 R. E. Mahoney.

86767
Guadalupe

Farrowed Jan. 5, 1909
Litter 11; 4 boars and 3 sows raised.
Bred by Geo. P. Lillard, Squin, Tex.
Sold to W. A. Francis, Kingsbury, Tex.

- Carleton 3d 39921 ..... C. R. Doty.
  - Star Annex 9565a C. R. Doty.
  - Daisy Doty 22304a C. R. Doty.
- Lady Allison 101422 .. J. J. McLain.
  - Banner 30851 J. C. Hestand.
  - Miss B. Allison 30132a Thos. Bennett.

86769
Kants Grandson

Farrowed Aug. 9, 1907
Litter 7; 4 boars and 3 sows raised.
Bred by F. Robison, Brooks, Ia.

- Kant Be Beat Top Notcher 51477 ..... Watt & Foust.
  - Kant Be Beat 10239a, Ira Jackson.
  - Rubertha 25756a, Ed. S. Foust.
- Russell Maid II 132304, L. D. Curtis.
  - Sunny Jim 24151, E. Z. Russell.
  - Franks Choice 83006, L. D. Curtis.

86771
Elmer's Best

Farrowed Sep. 15, 1908
Litter 10; 5 boars and 3 sows raised.
Bred by Elmer Buffington, Oxford, Kan.
Sold to Harry Hubbard Ft. Cobb, Okla.

- H. A. J. 45923 ..... H. A. J. Coppins.
  - El Dorado Boy 19647, S. E. Morton & Co.
  - Rose N. 54674, H. A. J. Coppins.
- Oxford Belle 59338 .... J. F. Stodder.
  - Pontiac King 8061, N. B. Sawyer.
  - Windsor 35708, J. F. Stodder.

86773
Greenwood

Farrowed Oct. 19, 1908
Litter 8; 4 boars and 4 sows raised.
Bred by R. D. Martin & Sons, Utopia, Kan.

- Dandy Duke 64663 .... G. V. Bush.
  - Duke of Fairview 38427, G. W. Seckman.
  - Salena 90528, McFarland Bros.
- Lady Alice 136868 .... L. H. Hastings.
  - Togo 47051, A. G. Dorr.
  - Lady May 130840, J. L. Maugold.

86775 Duke Jr. Same.

86777
Chief Col. 2nd

Farrowed Mar. 27, 1909
Litter 6; 3 boars and 3 sows raised.
Bred by L. E. Thomas, Golden, Ill.

- Chiefs Col. 22875 ..... S. E. Moron & Co.
  - King of Cols. 16075a, Carl Scott.
  - Chiefs Burketta 46118a, S. E. Morton & Co.
- Queen Bess 195972 .... L. H. Bryan.
  - Checkmate 28715, G. W. Seckman.
  - First Choice 132110, L. H. Bryan.

86779 L. E. Cole Same.

86781
Golden Col.

Farrowed Mar. 26, 1909
Litter 11; 1 boar and 5 sows raised.
Bred by L. E. Thomas Golden, Ill.

- Chiefs Col. 22875 ..... (See above).
- Switzer Case 114142 .. Fred Schweier.
  - Fashion Boy 33029, A. Benedic.
  - Kings Jewell 95500, Fred Schweizer.

86783
Eureka

Farrowed Mar. 9, 1908
Litter 9; 2 boars and 4 sows raised.
Bred by B. S. Roberts Rose Hill, Ia.
Sold to J. G. Stout, New Sharon, Ia.

- Fashions Choice 78691. B. S. Roberts.
  - Advancer 28773 Johnston Bros.
  - Fashion II 79160 C. W. & Wm. Reed.
- Lunnette V 203660 .... B. S. Roberts.
  - Model Chief 44969 S. E. Morton & Co.
  - Lunnette III 115572 B. S. Roberts.

86785
Buster

Farrowed Mar. 6, 1908
Litter 9; 4 boars and 5 sows raised.
Bred by B. A. Bruder, Bondville, Ill.
Sold to H. A. Waldo, Urbana, Ill.

- Ideal Chief 73231 ..... N. J. Nelson.
  - Ideal 53583 G. W. Seckman.
  - Rose V 70538 G. W. Bogle.
- Sunshine 215534 ..... B. A. Bruder.
  - Gold Chief II 58205 B. A. Bruder.
  - Sadorus Best 93872 E. J. Jones.

86787
Mack's Choice

Farrowed Apr. 29, 1909
Litter 7; 3 boars and 2 sows raised.
Bred by Rood Bros., Lake Park, Ia.
Sold to Dr. W. R. Bullock, Lake Parkk, Ia.

- Royal Jumbo Again 74103 ..... Rood Bros.
  - Royal Jumbo 24345 H. G. Myers.
  - Park Belle 23004 A. J. DeYoung.
- Lady Kant Be Beat 222240 ..... Rood Bros.
  - R's Kant Be Beat 71381 C. F. Kirk.
  - Ideal 41964 Rood Bros.

86789 Dr. B. Same. Sold to same.

86791 Sioux Chief Same. Sold to same.

86793 Wrights Top Notcher

Farrowed Mar. 22, 1908
Litter 10; 3 boars and 2 sows raised.
Bred by C. A. Wright, Rosendale, Mo.
Sold to Reuben Duaway, Maysville, Mo.

- Top Notcher I Am 53595 ..... G. W. Seckman.
  - Tip Top Notcher 20729 R. C. Watt.
  - Seckman's Belle 119300 Geo. Seckman.
- Miss Elmendorf 122184. M. M. Elmendorf.
  - Duke of Ohio 29529 M. M. Elmendorf.
  - Ruth Taylor II 82638 M. M. Elmendorf.

86795
Red Dandy

Farrowed Oct. 31, 1905
Litter 14; 4 boars and 2 sows raised.
Bred by P. H. Thomas, Wichita Kan.
Sold to Geo. Austin, Isabel, Kan.
Resold to John Carlisle, Nashville, Kan.

- Improver L. 34405 .... Bowman & Fitch.
  - Improver II 13365 O. S. West.
  - Suidae 70534 Bowman & Fitch.
- Red Bird 84762 ..... J. U. Howe
  - Dandy Boy 10731 Geo. Briggs & Son.
  - Diana 35296 J. U. Howe.

86797
Sir Thomas

Farowed Aug. 15, 1908
Litter 12; 6 boars and 4 sows raised.
Bred by J. A. Carlisle, Nashville, Kan.
Sold to Mrs. Barbara Eales, Burrton, Kan.

- Red Dandy 86795 .... P. H. Thomas.
  - Improver L. 34405 Bowman & Fitch.
  - Red Bird 84762 J. U. Howe.
- Beulah 152730 ..... J. A. Carlisle.
  - Addy 15887 W. L. Addy & Son.
  - Beauty 145992 J. W. Beauchamp.

86799 Col. Dick Same. Sold to same. Resold to Harry Stehe, Medicine Lodge, Kan.

86801
Crimson Chief

Farrowed Mar. 18, 1909
Bred by E. H. Gifford Lewiston, Neb.
Sold to S. D. Hiskett Lewiston, Neb.

- Crimson Pilot 71915.. E. H. Gifford.
  - Arion 22587 Manley & Co.
  - Grace /Challenger 141002 E. H. Gifford.
- Chief's Daisy 224662. E. H. Gifford.
  - Chief's Kant Be Beat 56499 J. M. Morrison.
  - Miss Thickset 182928 E. H. Gifford.

86803
Golden Goods

Farrowed Apr. 18, 1908
Litter 10; 4 boars and 4 sows raised.
Bred by M. O. Froistad, Bradish, Neb.

- Midland Top 78117.... R. C. Broberg.
  - Duroc Paul 2nd 29219 Geo. Briggs.
  - New Idea 97214 B. F. Roberts.
- Priceless 201994 ..... N. J. Nelson.
  - Red Jack 40867 E. J. Brown.
  - Belle 126896 A. Gunnerson.

86805
Modler

Farrowed Mar. 2, 1908
Litter 9; 7 boars raised.
Bred by Cerwinske Bros., Rockford, Ia.
Sold to Balmat & Son Mason City, Ia.
Resold to Hofler & Son, Nora Springs, Ia.

- My Model 62111..... W. L. Rodenbough.
  - Brighton Wonder 34725 Cantine Bros & Stevenson.
  - Sunshine5s Model 93310 T. J. Harding.
- Emogene's Pride III 132654 ..... Cerwinske Bros.
  - Irish Lad 36515 Ed Nelson.
  - Imogene 45682 S. M. DeYoe & Sons.

86807 Kruger's Top Notcher

Farrowed Sept. 2, 1908
Litter 11; 6 boars and 5 sows raised
Bred by Thos. G. Gawley, Irwin, Ia.

- Kruger Boy 73049 .... Thos. G. Gawley.
  - Kruger Lad 48581 Ira Jackson.
  - Duroc Queen II 168276 A. N. Voge.
- Pearl May 224672..... Will Southall.
  - Top Advance 41873 Johnston Bros.
  - Anna Hill 203986 Will Southall

86809
Wonder's Model

Farrowed Apr. 5, 1909
Litter 8; 2 boars and 4 sows raised.
Bred by S. P. Sylvester, Hennessey, Ok.

- Wonder Boy 82559... McFarland Bros.
  - Son of Champions 49201 McFarland Bros.
  - Babe Wonder 125778 McFarland Bros.
- Red Beauty 32896a... R. M. Kirkwood.
  - Kirkwood Model 8643a Thos. Bennett.
  - Red Lawn 26808a R. M. Kirkwood.

86811 Model of the Champion Same.

86813
Adjutator

Farrowed June 29 1909
Litter 8; 1 boar and 3 sows raised.
Bred by F. P. Sylvester, Hennessey, Ok.

- Wonder Boy 82559... (See above)
- Fancy 129282..... R. E. Mahoney.
  - Lengthy Boy 46193 Doyle & Mahoney.
  - Gold Queen 57116 C. Folgate.

86815
K. T. Wonder

Farrowed Apr. 23, 1909
Litter 9; 2 boars and 2 sows raised.
Bred by W. O. Thompson, Columbus, O.

- Kelly's Pilot Wonder 21507a ..... G. H. Brock.
  - Brock's Wonder 13851a Ira Jackson.
  - Pearl 2nd 41452a G. H. Brock.
- Whitehall Lady 56564a ..... E. S. Kelly.
  - Whitehall King 15977a S. E. Morton & Co.
  - Lady Belle 49994a R. J. Harding.

86817 Thompson's Pilot Same. Sold to N. W. Lord, Columbus, O.

86819
Rambo

Farrowed July 13, 1907
Litter 6; 3 boars and 3 sows raised.
Bred by C. C. Branch Waxahachie, Tex.
Sold to J. R. Brown, Waxahachie, Tex.
Resold to J. X. Smith, Garee, Tex.

- Trone's Monarch 61109 ..... G. W. Trone & Son.
  - King Morton 14259a S. E. Shellenbarger.
  - Colonial Girl 94794 G. W. Trone & Sons.
- Madaline 3d 156970.. Ed Edmonson.
  - J. C. 26617 J. C. Hestand.
  - Madaline 95878 Ed Edmonson.

86821
Crimson Tokio

Farrowed Sept. 1, 1907
Litter 9; 2 boars and 3 sows raised.
Bred by Sol Frank, Sioux City, Ia.
Sold to Geo. Soesbe & Son, Armour, S. D.

- Crimson Wonder Jr. 41103 ..... Cantine Bros & Stevenson.
  - Tolstoy 12533 H. F. Hoffman.
  - Ohio Anna VIII 24200 Roberts & Son.
- Alice Tokio 122204.... Sol Frank.
  - Chas. Blythe 33299 A. J. & L. L. DeYoung
  - Spotless Beauty 66514 H. F. Hoffman.

86823
Full Filler

Farrowed Apr. 20, 1908
Litter 17; 6 boars and 10 sows raised.
Bred by Geo. A. Smith DeSmet, S. Dak.

- Champion Knight 53919 ..... E. H. Dunklee.
  - Mascot 32871 Cantine Bros & Stevenson.
  - Bess 112636 E. H. Dunklee.
- Dorothy Gay 178416... G. A. Smith.
  - Royalty 13581 J. R. McClure.
  - Ariadne 41652 E. J. English.

86825
Sir Rolla

Farrowed Mar. 19, 1908
Litter 12; 6 boars and 4 sows raised.
Bred by D. A. Beamer, Lamar, Mo.

- No. 500 R. 77811..... W. F. Finch.
  - Buster Brown I 54759 W. F. Finch.
  - Rose G. 68578 A. A. Layne.
- Big Brilliant 200988... W. F. Finch.
  - Iowa King 19597 F. J. Heisig.
  - Wonder Belle III 56102 C. E. Gramley.

86827
King George

Farrowed Mar. 26, 1908
Litter 11; 3 boars and 6 sows raised.
Bred by D. A. Beamer, Lamar, Mo.

- No. 500 R. 77811..... (See above)
- Lucky Call 200948.... C. E. Gramley.
  - Iowa King 19597 Fred Heisig.
  - B. M. Wonder 56092 C. E. Gramley.

86829
Dakota Pat

Farrowed Nov. 5, 1908
Litter 10; 5 boars and 4 sows raised.
Bred by G. A. Watta, Parker, S. Dak.
Sold to J. L. Metcalf, Parker, S. Dak.

- Stand Pat 53533..... Dwight Hill.
  - Satisfaction 44047 Dwight Hill.
  - Eunice 90300 Dwight Hill.
- Belle Watts 67328..... W. A. McConeghy.
  - Enos King 25111 J. W. Coneghy.
  - Julia May 60632 O. N. Woody.

86831
J. A.'s Chief

Farrowed June 28 1908
Litter 6; 1 boar and 1 sow raised.
Bred by Connell Bros Laurel, Ia.
Sold to J. A. Bangham & Sons, Grinnell, Ia.

- D. J's Ohio Chief 56645 ..... O. E. Osborn.
  - Ohio Chief 41419 S. E. Morton & Co.
  - Pilot's Fancy 131710 O. E. Osborn.
- Miss Pansy 105868.... Johnston Bros & Newkirk.
  - Advance 11309 J. M. Morrison.
  - Miss Owen 70744 Wm. Roberts & Son.

86833
Banker's Col.

Farrowed Sept. 7, 1908
Litter 11; 3 boars and 4 sows raised.
Bred by J. A. Bangham & Sons, Grinnell, Ia.

- Iowa Banker 23891.... C. W. & Wm. Reed.
  - Reed's Banker 17565 Johnston Bros.
  - Big Nellie 26352 M. J. Palmer.
- Yellow Springs Girl 125330 ..... E. S. Kelly.
  - C. E's Col. 42941 S. S. Puckett.
  - Kelly's Maid 2nd 106856 D. Gerhardt.

86835

Banker's Lad

Farrowed Nov. 20, 1908
Litter 9; 3 boars and 2 sows raised.
Bred by J. A. Bangham & Sons, Grinnell, Ia.

- Iowa Banker 23891.... (See above)
- Model's Lady 199082. J. A. Bangham & Sons
  - Model Chief 44969 S. E. Morton & Co.
  - Fashion Queen XX 134980 C. W. & Wm. Reed.

86837 Iowa

Banker Again

Farrowed Apr. 27, 1908
Litter 9; 3 boars and 3 sows raised.
Bred by J. A. Bangham & Sons, Grinnell, Ia.

- Iowa Banker 23891... (See above)
- Model's Fashion 179514 J. A. Bangham & Sons
  - Model Chief 44969 S. E. Morton & Co.
  - Advancer's Fashion 64782 C. W. & Wm. Reed.

86839

B. F's Champion

Farrowed Mar. 1, 1908
Litter 13; 4 boars and 5 sows raised.
Bred by Roy McWilliams, Independence, Ia.
Sold to B. F Hinderliter, Jessup, Ia.

- Peace Maker 77729.... M. A. McWilliams.
  - Challenger's King 56591 R. H. Harris.
  - Queen E. 200602 M. A. McWilliams.
- B. F's Queen 189068.. M. A. McWilliams.
  - Orion J. 21655 Manley & Co.
  - Tolstoy Queen II 142850 Cantine Bros. & Stevenson..

86841

Happy Go Quick

Farrowed May 6, 1908
Litter 9; 4 boars and 4 sows raised.
Bred by C. S. Arnold Lake Geneva, Wis.
Sold to Fred Vaughn, Lyons, Wis.

- Janesville Advance 79843 ..... A. A. Munger.
  - Advance Lad 47955 Johnston Bros. & Newkirk.
  - Irean 150366 A. A. Munger.
- Picks Beauty 205856.. C. S. Arnold.
  - Pick No. 50 46337 A. A. Munger.
  - Carnation 185230 C. S. Arnold.

86843

Wisconsin King

Farrowed Apr. 15, 1908
Litter 15; 4 boars and 4 sows raised.
Bred by Fred Vaughn Lyons, Wis.

- Warne's Chief 63539 .. H. E. Watson.
  - High Chief 43423 S. E Morton & Co.
  - Watson's Model 35428a J. T. Duckworth.
- Jersey Girl 166656.... Fred Vaughn.
  - Pride of the Grove 37357 James Oxtoby.
  - Jersey Queen 95694 Fred Vaughn.

86845

Alton Boy

Farrowed Mar. 13, 1907
Litter 7; 3 boars and 2 sows raised.
Bred by Henrick Bros., Alton, Ia.

- Alton Wonder 77763 .. J. T. Hatch.
  - Nimble Dick 51363 Cantine Bros. & Stevenson.
  - Choice 178156 J. T Hatch.
- Daisy 200740 ..... Henrich Bros.
  - Alton King 64815 G. Gertzen.
  - Alton Princess 168672 J. Roghair.

86847

Alton Sport

Farrowed Mar. 8, 1909
Litter 9; 4 boars and 3 sows raised.
Bred by J. Roghair, Orange City. Ia.
Sold to Henrich Bros., Alton, Ia.

- Crimson King 69371... J. Roghair.
  - Sioux Brave 37031 O. S. West.
  - Young Lady 130660 O. S. West.
- Alton Lizzie 200734.... J. Roghair.
  - Golden Rod 63707 Wm. Malcolm.
  - Miss Crimson 179554 J. Roghair.

86849

Argus

Farrowed Oct. 6, 1907.
Litter 7; 3 boars and 4 sows raised.
Bred by Jas. T. Dollison, Sac City, Ia.
Sold to John Buihner, & Son, Lake View, Ia

- George W. 48363 ..... G. W. Seckman.
  - Fairview Major 25607 A. T. Sundell.
  - Roberts Rose 22758 C. H. Jones.
- Fairview Lillie 153890. **J. T. Dollison.**
  - Tip Top Notcher 20729 R. C. Watt.
  - Perfect Gold Dust 22994 G. W. Seckman.

86851

Millers Perfection

Farrowed Aug. 5, 1908
Litter 16; 4 boars raised.
Bred by N. R. Miller, Redding, Ia.

- Ohio Chief's King 64587 ..... A. L. & U. S. G. Lynch
  - Ohio Chief 41419 S. E. Morton & Co.
  - Wills Pride 103728 W. A. Rankin.
- Red Bird 131136 ..... L. W. Willey.
  - Prince Lad 29545 Wm. Roberts & Son.
  - Benton Queen 36888 A. Johnson.

86853

German Standard

Farrowed Mar. 6, 1908
Litter 8; 4 boars and 4 sows raised.
Bred by Johann Schroeder, Sutherland, Ia..
Sold to R. W. Lee, Sutherland, Ia.

- Beck John 68477 ..... John Leitzel.
  - Chappy 54435 S. J. Butts.
  - Crimson Maggie 147856 S. I. Welch.
- Mes Bos 177958 ..... Johann Schroeder.
  - Orions Model 34745 Manley & Co.
  - DeEttie 85490 Jas. Williams.

86855 Pleasantview King

Farrowed Feb. 19, 1908
Litter 7; 2 boars and 5 sows raised.
Bred by N. J. Peterson Ord, Neb.
Sold to Wm. Bredthauer, Jr., Sciota, Neb.

- Rustler 56061 ..... W. H. Taylor.
  - Chitwoods Chip 45111 J. Wernsman.
  - Miss Taylor 141626 W. H. Taylor.
- Elmira 78 218 ..... J. A. Ollis, Jr.
  - Enterprise Chief 14763 W. H. Scott.
  - Verdure 30682 W. H. Roush.

86857

Ely

Farrowed Apr. 3, 1908
Litter 9; 6 boars and 3 sows raised.
Bred by N. J. Peterson Ord, Neb.
Sold to A. C. King. Ord, Neb.

- Rustler 56061 ..... W. H. Taylor.
  - Chitwoods Chip 45111 J. Wernsman.
  - Miss Taylor 141626 W. H. Taylor.
- Elmira 2nd 190428 .... J. A. Ollis, Jr.
  - Improver Jr. 39239 Bowman & Fitch.
  - Elmira 78218 J. A. Ollis, Jr.

86859 Lucky Maids Chief of Bethel

Farrowed Apr. 14, 1908
Litter 9; 6 boars and 2 sows raised.
Bred by H. Howard Chafin, Elkhorn, Wis.
Sold to J. Ervin Gilbert, Elkhorn, Wis.

- Model Chief 73051 ..... W. H. Reed.
  - Sensation King 59117 W. H. Reed.
  - Creo Belle 43286 Wm. Roberts & Son.
- Lucky Maid 181996.... John Wright.
  - Chief Surprise 41759 Stansell & Matern.
  - McKirkie Pride 122758 John Wright.

86861 John M.

Farrowed Jan. 15, 1909
Litter 7; 1 boar and 4 sows raised.
Bred by J. M. Morrison College View, Neb.
Sold to H. W. Kelley. Waco, Tex.

- I Am A Crimson Wonder 77321 ..... H. S. Allen.
  - Crimson Wonder Again 40785 U. G Davidson.
  - H. A's Queen 143382 W. L. Addy & Son.
- Model Rose E. 161974.. F. Aldritt.
  - Higgins Model 3251 M. R. Higgins.
  - Hasty Hazel 129102 Geo. Briggs & Son.

86863 Red Boy

Farrowed Oct. 28, 1908
Litter 9; 3 boars and 5 sows raised.
Bred by H. W. Kelly, Waco, Tex.

- Kelly Boy 63493..... Tom Frazier.
  - Jim Top Notcher 39411 Tom Frazier.
  - Mag 69482 Tom Frazier.
- Red Bird 186618 ..... J. C. Hestand.
  - Nash 48293 T. G. Nash.
  - Lula 68852 J. C. Hestand.

86865 Buddies Hanley

Farrowed Mar. 3, 1908
Litter 8; 3 boars and 2 sows raised.
Bred by McNeil Bros., Bowen, Ill.
Sold to F. C. Croker, Filley, Neb.

- Hanley 42345 ..... J. D. Nidlinger.
  - None Such 10027a G. W. Stoner.
  - Bright Star II 36490a J. D. Nidlinger.
- Willey Lass 205108.... McNeil Bros.
  - Buddy K. IV 20861 Fred Kraschel & Son.
  - Switzer Case 114142 Fred Schweizer.

86867 Sun Kist Same. Sold to same.

86869 Top Chief

Farrowed Mar. 12, 1908
Litter 11.
Bred by W. F. Waldo, DeWitt, Neb.
Sold to F. C. Crocker, Filley, Neb.
Resold to S. R. Smith, Filley, Neb.

- Top Notcher Chief 29247 ..... J. A. Teter.
  - Top Notcher Again 10687a R. C. Watt.
  - Nellie IV 36210 Ellis Jones.
- Ruble Wonder 224026.. W. F. Waldo.
  - Crimson Wonder A. 42067 W. A. Kirkpatrick.
  - Rubies Beauty 174978 W. F. Waldo.

86871
Glen Verdi

Farrowed Apr. 17, 1906
Litter 14; 7 boars and 7 sows raised.
Bred by S. O. Mason, Redwood Falls Minn
Sold to W. H. Currie, Vesta, Minn.
Resold to C. J. Petschow, Verdi, Minn.

- Glen Variety Notcher 14499a — R. C. Watt.
  - I Am Perfection 11633 — R. C. Watt.
  - Notcher Wonder Glen 430144 — R. C. Watt.
- Dakota Glen 86812 — L. H White.
  - General Cogswell 10627 — D. Nauman.
  - Cogswell Girl 24956 — D. Nauman.

86873
Jeffrey

Farrowed Mar. 27, 1909
Litter 9; 4 boars and 3 sows raised.
Bred by G. A. Smith DeSmet, S. D.

- Wonder 65179 — E. H. Dunklee.
  - Mikky 48151 — W. L. Addy & Son.
  - Nahala D. 84122 — E. H. Dunklee.
- Rose Lady 213566 — G. A. Smith.
  - Champion Knight 53919 — E. H. Dunklee.
  - Rosalind 178418 — G. A. Smith.

86875 Thornwell Same.

86877 Christy Same.

86879
Beal

Farrowed Apr. 8, 1909
Litter 11; 5 boars and 4 sows raised.
Bred by G. A. Smith, DeSmet. S. D.

- Wonder 65179 — E. H. Dunklee.
  - Mikky 48151 — W. L. Addy & Son.
  - Nahala D. 84122 — E. H. Dunklee.
- Hanna's Choice 224739 — G. A. Smith.
  - Champion Knight 33919 — E. H. Dunklee.
  - Dorothy Gay 178416 — G. A. Smith.

86881 Kent Same.

86883 Oliver Same.

86885
Red Plume 1st

Farrowed Apr. 4, 1909
Litter 10; 6 boars and 1 sow raised.
Bred by Ed. Edmonson Clinton, Okla.

- Mascot 78225 — Ed. Edmonson.
  - Judge West 49939 — O. S. West.
  - Bird D. 128482 — C. R. Doty.
- Florinda 173598 — G. P. Lillard.
  - Carleton III 39921 — C. R. Doty.
  - Isabella II 100658 — G. P. Lillard.

86887 Red Plume 2nd Same.

86889 Red Plume 3rd Same.

86891 Red Plume 4th Same.

86893
Country Boy

Farrowed Apr. 11, 1909
Litter 9; 1 boar and 1 sow raised.
Bred by Ed. Edmonson
Clinton, Okla.

- Mascot 78225 ..... (See above).
- Margie 2nd 202404..... Ed. Edmonson.
  - Model Top Notcher 65909 J. J. McLain.
  - Joes Beauty 95898 Ed. Edmonson.

86895
Margies Master

Farrowed Apr. 16, 1909
Litter 10; 3 boars and 4 sows raised.
Bred by Ed. Edmonson
Clinton, Okla.

- Mascot 78225 ..... (See above).
- Margie 4th 202408..... Ed. Edmonson.
  - Model Top Notcher 65909 J. J. McLain.
  - Joes Beauty 95898 Ed. Edmonson.

86897
High Back

Farrowed Mar. 21, 1909
Litter 3; 2 boars raised.
Bred by Ed. Edmonson
Clinton, Okla.

- C. D. Again 78245.... Ed. Edmonson.
  - C. D. 10865 Nat Edmonson.
  - Red Daisy 116512 Mr. and Mrs. H. Schrader.
- Miss Susan 131490..... Tom Frazier.
  - Matchless Chieftain 39891 Tom Fazier.
  - Ima 126194 Tom Frazier.

86899 Little Wolf Same.

86901
Western Boy

Farrowed Apr. 9, 1909
Litter 12; 5 boars and 5 sows raised.
Bred by Ed. Edmonson
Clinton, Okla.
Sold to V. C. Morey.
Dale, Okla.

- Mable J's Hanley 68717 ..... Fred Allen.
  - Hanley 42345 J. D. Nidlinger.
  - Mable Justice 117204 G. W. Seckman.
- April 13, 1904..... O. S. West.
  - Leonas Chief 25247 Otto Peters.
  - Inter State Lady 77788 O. S. West.

86903
Hanley Boy

Farrowed Oct. 6, 1908
Litter 6; 4 boars and 2 sows raised.
Bred by Ed. Edmonson
Clinton, Okla.

- Mable J's Hanley 68717 ..... Fred Allen.
  - Hanley 42345 J. D. Nidlinger.
  - Mable Justice 117204 G. W. Seckman.
- Joe's Beauty 95898.... Ed. Edmonson.
  - Clark's Pet 25285 N. P. Clark.
  - Joe's Orphan 10342 Nat Edmonson.

86905
Auditor

Farrowed Mar. 29, 1909
Litter 6; 1 boar and 4 sows raised.
Bred by Ed. Edmonson Clinton, Okla.

- Mable J's Hanley 68717 ..... (See above).
  - Zenobia 226006 ..... C. R. Doty.
    - Captain B. 50175 C. R. Doty.
    - Olivia D. 2nd 128506 C. R. Doty.

86907
Johnsons Choice

Farrowed June 8, 1908
Litter 10; 5 boars and 4 sows raised.
Bred by H. F. Johnson, Ingersoll, Okla.
Sold to C. F. Burdgess, Cherokee, Okla.
Resold to W. A. Siler, Cherokee, Okla.

- Oklahoma King 82803.. H. C. Arnold.
  - Major B. 53315 B. F. Blue.
  - Oklahoma Queen 140140 Marshall Bros.
- Betty 213742 ..... M. O. Ruthrauff & Son.
  - Kansas Champion 47553 M. O. Ruthrauff & Son.
  - May 140928 M. O. Ruthrauff & Sons.

86909
Lidmilas Hoodoo

Farrowed Apr. 21, 1908
Litter 11; 7 boars and 4 sows raised.
Bred by Wm. Moderow Beemer, Neb.
Sold to Frank Lidmila Beemer, Neb.

- Stewarts Hoodoo 63019. C. Cameron.
  - Gold Dust Model 44291 E. Z. Russell.
  - Cedar Queen 14324 E. Z. Russell.
- Golden Valley 162572.. J. C. Tighe.
  - Tighe's Challenger 43063 O. S. West.
  - Beauty Belle 121624 J. C. Tighe.

86911
H. C's Col.

Farrowed Mar. 29, 1908
Litter 10; 4 boars and 5 sows raised.
Bred by E. S. Kelly, Yellow Springs, O.
Sold to H. C. Doerzman, Marengo, Ia.

- Col. S. 17943a ..... Stewart Bros.
  - King of Cols. 16075a Carl Scott.
  - May Stewart 32724a Stewart Bros.
- Kings Pearl 4th 53470a C. E. Speaks.
  - Whitehall King 15997 Morton & Co.
  - Whitehall Pearl 37832 C. E. Speaks.

86 913
Glad Col.

Farrowed Apr. 2., 1908
Litter 8; 5 boars and 1 sow raised..
Bred by Thomas Johnson, Columbus, O.
Sold to M. A. Kraschel Macon, Ill.

- Col. Gladness 13577a.. Carl Scott.
  - Carls Col. 10419a Carl Scott.
  - Gladness S. 27702a J. S. Whitworth.
- Whitehall Oak 53748... Thos. Johnson.
  - Kings Pal 17221a Mahan Bros.
  - Oak Blossom 32938 Watt & Foust.

86915
Top Notch

Farrowed Oct. 1, 1907
Litter 9; 4 boars raised.
Bred by J. S. Shinkle Trenton, Mo.
Sold to Frank Butler. Trenton, Mo.

- Major Top Notcher 2nd 79521 ..... H. W. Miller.
  - Major Top Notcher 48909 C. G. Ditmars.
  - Garnett D. 76366 U. G. Davidson.
- Lady May 3rd 197354.. J. S' Shinkle.
  - Barney Orion 52561 John Shinkle.
  - Lady May 157132 J. S. Shinkle.

86917

Ringmaster 2nd

Farrowed Oct. 4, 1908
Litter 8; 3 boars and 5 sows raised.
Bred by Ross. E. Martin, Watson, Ill.
Sold to Samuel Parks Dieterich, Ill.

- Ambitious Wonder 79045 ..... Thomas & Hogsett.
  - Ambition 37641 J. J. McCabe.
  - Lourene 169006 Thomas & Hogsett.
- Rochelle of Spring Farm 117332 ..... Ross E. Martin.
  - Red Top 30991 Samuel Young.
  - Huldah 46132 I. S. Pritchard.

86919 Marion Country's King

Farrowed Apr. 28, 1909
Litter 9; 4 boars and 2 sows raised.
Bred by C. O. Anderson, Manhattan, Kan.
Sold to J. H. Glick Peabody, Kan.

- Kants Model 52471 .... Watt & Foust.
  - Kant Be Beat 10239a Ira Jackson.
  - Invincible 32556a Watt & Foust.
- Ruth Wonder 69658 ... Chester Thomas.
  - Kansas Wonder 18573 McFarland Bros.
  - Ruth T. II 56214 Chester Thomas.

86921

Hurts Chief

Farrowed May 9, 1909
Litter 6; 3 boars and 3 sows raised.
Bred by E. H. Hurt & Son, Clifton Hill, Mo.
Sold to A. S. Asbell Huntsville, Mo.

- Belle's Chief 51323 .... R. J. Harding.
  - Ohio Chief 41419 S. E. Morton & Co.
  - Savannah Belle 127298 R. J. Harding.
- Queen B. 224052 ..... Maupin & Applegate.
  - Shellbina Chief 47775 O. Walker & Sons.
  - Nannie B. 116874 Maupin & Applegate.

86923

Duble Wonder II

Farrowed Mar. 18, 1909
Litter 12; 5 boars and 5 sows raised..
Bred by D. Nauman, West Liberty, Ia.
Sold to J. A. Morrison Grinnel, Ia.

- Double Wonder 82667.. O. S. West.
  - Crimson Indicator 72587 O. S. West.
  - Queen West II 207174 O. S. West.
- Model Lady 217674 .... Johnston Bros. & Newkirk.
  - Model Chief II 53757 C. W. & Wm. Reed.
  - Nellie Advancer V 164398 C. W. & Wm. Reed.

86925

Mr. Lamont 2nd

Farrowed Aug. 18, 1908
Litter 8; 2 boars and 6 sows raised.
Bred by Fred C. Coleman, Lafayette, Ill.
Sold to D. J. Hewitt Victoria, Ill.

- Mr. Lamont 76393 .... S. E. Eakle.
  - Malcolms Model II 42725 E. Z. Russell.
  - Miss Hartung 167228 W. J. Hartung.
- Nina 207610 ..... L. H. Bryan.
  - Pilot Lad 15153a Ira Jackson.
  - Minnie B. 164672 L. H. Bryan.

86927

Nebr. King

Farrowed Mar. 1, 1908
Litter 8; 5 boars and 2 sows raised.
Bred by A. B. Wingerd Kingsley, Ia.
Sold to O. T. Bostrom Madison, Neb.

- W's King 32641..... A. B. Wingerd.
  - Ohio King 19811 Ira Jackson.
  - W's Choice 44104 John Wilkin.
- Tolstoy Maid 92812.... Cantine Bros & Stevenson.
  - Tolstoy 12533 H. F. Hoffman.
  - Ohio Anna VIII 24200 Wm. Roberts & Son.

86929

Proud Col.

Farrowed June 26, 1909
Litter 11; 2 boars and 5 sows raised.
Bred by C. L. Carter, Cabool, Mo.
Sold to E. E. Blanford Hayward, Okla.

- Col. Carter 78703.....
  - Col. S. 17493a
  - Stewart Bros.
  - Sassie Top Notcher 54174a
  - G. Black & Son.
- Geo. D. Black.
- Proud Lady III 203954
  - Ohio Chief 41419
  - S. E. Morton & Co.
  - Proud Lady 104506
  - Manley & Co.
- R. J. Harding.

86931

Dash Rule

Farrowed Sep. 26 ,1907
Litter 11; 5 boars and 4 sows raised.
Bred by Daniel Giffin Pawnee City, Neb.

- Golden Rule Jr. 63253 .
  - Golden Rule 46013
  - Ira Jackson.
  - Cedar Vale Queen VIII 70890
  - Watt & Foust.
- Watt & Foust.
- Lady Shamrock 134432..
  - Shamrock A. 20569
  - J. B. Davis.
  - F. Maid 68232
  - A. F. Russell.
- J. B. Davis.

86933

Chief Ohio 2

Farrowed Mar. 21, 1907
Litter 12; 4 boars and 4 sows raised.
Bred by F. Sherwin & Son, Brookings, S. Dak.
Sold to Gus. Wilcox, Brookings, S. Dak.
Resold to Chas. F. Hackey, Bruce, S. Dak.

- Chief Ohio 42463.....
  - Monio Chief 14387a
  - J. H. Shepard.
  - Good Enough 98464
  - J. H. Shepard.
- F. Sherwin & Son.
- Dot Gold Locks No. 2 82946 .....
  - Sunlight 18429
  - D. W. Brown.
  - Dot Gold Locks 43894
  - W. H. Reed.
- F. Sherwin & Son.

86935

Oklahoma Tom

Farrowed July 10, 1907
Litter 8; 4 boars and 4 sows raised.
Bred by Webb Bros., Comanche, Okla.
Sold to J. T. Morris. Camanche, Okla.

- Blue Ribbon 68065.....
  - Enterprise III 30559
  - C. R. Doty.
  - Delane 71514
  - C. Folgate.
- J. C. Hestand.
- Jane 177260.....
  - Mack 32629
  - J. J. McLain.
  - Curley No. 6 47330
  - J. C. Hestand.
- J. C. Hestand.

86937

George

Farrowed Jan. 4, 1909.
Litter 11; 5 boars and 3 sows raised.
Bred by J. T. Morris, Comanche, Okla.

- Oklahoma Tom 86935..
  - Blue Ribbon 68065
  - J. C. Hestand.
  - Jane 177260
  - J. C. Hestand.
- Webb Bros
- Florence 151516.....
  - Neb. George 31297
  - Geo. Briggs & Son.
  - Daisy 124718
  - R. O. Stewart.
- R. O. Stewart.

86939
Big Boy II

Farrowed Mar. 22. 1909
Litter 8; 2 boars and 3 sows raised.
Bred by J. J. Castle, Inwood, Ia.

- Big Boy 80959..... D. C. Baker.
  - Crimson King 49347 G. Gartzen.
  - Miss Cronje Wonder 148652 D. C. Baker.
- Miss Gale 323690..... J. J. Castle.
  - Rosebud 29131 L. A. Larson.
  - Business Lass 130420 E. E. Henderson.

86941 Buddy K's Proud Boy

Farrowed May 12, 1908
Litter 7; 2 boars and 5 sows raised.
Bred by S. W. Alfred & Son, Sharon, Kan.
Sold to W. C. George, Fanchon, Tex.

- Buddy K's Best 72671. J. H. Williams & Son.
  - Buddy K. IV. 20861 Fred Kraschel & Son.
  - Medora G. 126492 H. B. Griffitts.
- Alfred's Red Berry 201836 ..... S. W. Alfred & Son.
  - Sharon Wonder 40631 M. O. Ruthrauff.
  - Red Berry 99560 S. W. Alfred.

86943
Medoc Jr.

Farrowed Apr. 3, 1908
Litter 4; 2 boars and 1 sow raised.
Bred by Gilbert Van-Patten & Son, Sutton Neb.

- Medoc 28939..... Watt & Foust.
  - Kant Be Beat 10239a Ira Jackson.
  - Xenia Queen II 70208 Watt & Foust.
- Lady K. 184598..... G. VanPatten & Son.
  - Billi K. 20373 O. S. West.
  - Lady Clay 39244 G. VanPatten & Son.

86945
Illyria Chief

Farrowed Apr. 20, 1908
Litter 10; 7 boars and 2 sows raised.
Bred by James Cox, Wadena, Ia.
Sold to Leahey Bros., Wadena, Ia.

- Earl .C. 74111..... L. D. Zahrndt.
  - L. D. Perfection 47095 Henry Torry.
  - June Flower II 117024 W. F. Drummy.
- Susie B. 199194..... James Cox.
  - Dido B. 74109 M. H. Caudel.
  - Nansie 199192 Jas. Cox.

86947 D. M's Crimson Wonder I Am 2nd

Farrowed Sep. 5, 1907
Litter 13; 4 boars and 3 sows raised.
Bred by D. M. Morris Whittier, Ia.
Sold to John Lange, Springville, Ia.
Resold to Patten & Morris, Whittier, Ia.

- D. M's Crimson Wonder I Am 60379.. U. G. Davidson.
  - Crimson Wonder I Am 34697 O. S. West.
  - She's A Blossom 54630 U. G. Davidson.
- Dorcas 182016 ..... W. S. Penn.
  - Golden Goods 50367 Watt & Foust.
  - Lillith 7th 151002 W. S. Penn.

86949 Nelsons Short Stop

Farrowed Mar. 27, 1908
Litter 6; 3 boars and 3 sows raised.
Bred by C. J. Christensen, Newman Grove, Neb.

- St. Elmo 64327 ..... John Dulaney.
  - Pat Crow 48659 Wm. Malcolm.
  - Dulaney's Fancy 165656 E. Z. Russell.
- Zoda 211090 ..... F. B. Wilson.
  - Long Joe 44773 A. W. Lamb.
  - Delia 157872 F. B. Wilson.

86951 Dandy Jacob

Farrowed Sep. 17, 1908
Litter 11; 4 boars and 4 sows raised.
Bred by C. G. Jacobs Kirksville, Mo.
Sold to I. N. Capps Novinger, Mo.

- Sandy Simon 81115 .. J. H. Davis.
  - Higgins Model 3251 M. R. Higgins.
  - May Markwell 16630 H. B. Louden & Son.
- Cherry Jane 198276 .. Sweany Bros.
  - Green Lamus Pride 41583 Ed. Neely.
  - Fancy Jane 96992 W. H. Miller.

86953 Dale 3rd

Farrowed Mar. 28, 1908
Litter 10; 4 boars and 4 sows raised.
Bred by List Bros., Granville, Ia.
Sold to Anton Dietz Granville, Ia.

- Dale 2nd 62767 ..... Wm. Malcolm.
  - Dale 35169 Fairchild & Stevenson
  - Miss Bangham 61622 J. A. Bangham.
- Sioux Lady 2d 210546 ..... Geo. Gartzen.
  - Grand Duke 49349 W. J. Wendt.
  - Sioux Lady 126118 G. Gertzen.

86955 Red Berrys Lad.

Farrowed Mar. 29, 1909
Litter 8; 3 boars and 4 sows raised.
Bred by S. W. Alfred Sharon, Kan.
Sold to F. P. Sylvester, Hennessey, Okla.

- Top Commodore 24503a A. W. Harris & Sons.
  - Commodore 13381a Thos. Bennett.
  - Bessie Wonder 17th 35544a Watt & Foust.
- Red Berry 2nd 231700 S. W. Alfred.
  - Sharon Wonder 40631 Marshall Bros.
  - Red Berry 99560 S. W. Alfred & Son.

86957 O. K. Pig Same. Sold to same.

86959 Tips Chief III

Farrowed Mar. 2, 1909
Litter 10; 6 boars and 3 sows raised.
Bred by A. F. Hager Avoca, Ia.

- Tips Chief 78647 .... S. L. Hopper.
  - Tip Top Chief 52177 G. W. Seckman.
  - Polly 203438 S. L. Hopper.
- Daisy B. VIII 206970.. A. F. Hager.
  - Jim Advance 37337 Johnston Bros.
  - Daisy B. 93946 A. F. Hager.

86961
Chiefs Advance

Farrowed Mar. 25, 1909
Litter 11; 3 boars and 5 sows raised.
Bred by A. F. Hager Avoca, Ia.

- Tips Chief 78647 ..... (See above)
- Lady Advance 170762. A. F. Hager.
  - Jim Advance 37337 Johnston Bros. & Newkirk.
  - Reads Peach 130060 H. R. Read.

86963 Tips Chief II Same.

86965
Iowa Mdoel

Farrowed Apr. 1, 1908
Litter 8; 1 boar and 4 sows raised.
Bred by Frank N. Crow, Oxford, Ia.

- Model Chief II 53757.. C. W. & Wm. Reed.
  - Model Chief 44969 Morton & Co.
  - Fancy Queen 134982 C. W. & Wm. Reed.
- Iowa Rose 189542..... Easton Bros.
  - Iowa Notcher 37345 Johnston Bros. & Newkirk.
  - Moss Rose 124048 Easton Bros.

86967
Venice King II

Farrowed Apr. 18, 1906
Litter 9; 2 boars and 7 sows raised.
Bred by H. A. Fry, Iowa City, Ia.
Sold to H. S. Kennard, Iowa City, Ia.
Resold to Frank N. Crow, Oxford, Ia.

- Venice King 56011 .... E. E. Henderson.
  - Field Marshall 10377 Wm. Roberts & Son.
  - Maid 71634 E. E. Henderson.
- Bess 141552 ..... H. A. Fry.
  - Oom Pauls Perfection 24787 G. W. Trone.
  - Amelia 84848 F. H. Herring.

86969
Gold Mine

Farrowed June 9, 1908
Litter 10; 5 boars and 5 sows raised.
Bred by Lemon & Son Lookeba, Okla.
Sold to C. S. Daugherty, Ft. Cobb, Okla

- Ill. Boy 68105 ..... Fred Kraschel & Son.
  - Mayor Jr. 29315 C. W. May.
  - Buddy T's Belle 123866 Fred Kraschel & Son.
- Caddo's Pride 168300.. J. T. Lemon.
  - Prince King 44911 Ben Hampton.
  - Jennie Lemon 151628 Okla. A. & M. College.

86971
John Duck

Farrowed June 25, 1909
Litter 14; 3 boars and 1 sow raised.
Bred by J. F. Duck, Alvord, Tex.
Sold to W. E. Meador, Crafton, Tex.

- Robert Lee 84053 .... W. W. Killy.
  - Strong Boy 44143 Ed. Edmonson.
  - Madge K. 118730 Ed. Edmonson.
- Minnie West 216150... V. A. Tuck.
  - Wild West 58467 V. Young.
  - Arrietta 136336 Ed. Edmonson.

86973
King Davis

Farrowed Apr. 9, 1908.
Litter 7; 4 boars and 2 sows raised.
Bred by J. L. Gray, Willzetta, Okla.
Sold to Y. B. Lee, Prague, Okla.

- Famous 60023 ..... W. L. Stivers.
  - Nick King 19871 Welch Bros.
  - Iowa Best 62852 A. White.
- Doley 112268 ..... J. Kline.
  - O. K. Chief 32731 T. L. Trowbridge.
  - Four B. 80752 W. A. Garrison.

86975
Col. Muncie

Farrowed Mar. 3, 1909
Litter 9; 4 boars and 3 sows raised.
Bred by Seckman & Hetrick, Mt. Sterling, Ill.

- Muncie Chief 17121a.. Carl Scott.
  - Prince of Cols. 13571a Carl Scott.
  - Love 35060a J. E. Cheesman.
- Princess Wilton 224408 ..... Seckman & Hetrick.
  - Seckman's Chief 60035 G. W. Seckman.
  - Lady Princess 7th 166176 G. W. Seckman.

86977
Muncies Model

Farrowed Mar. 8, 1909
Litter 8; 4 boars and 4 sows raised.
Bred by Geo. W. Seckman & Son, Mt. Sterling, Ill.

- Muncie Chief 17121a.. (See above).
- Model Maid 138290... G. W. Seckman.
  - Tip Top Notcher 20729 R. C. Watt.
  - Fairview Maid 74788 A. W. Fruit.

86979 Peachie Commodore

Farrowed Sep. 7, 1908
Litter 10; 2 boars and 4 sows raised.
Bred by F. S. Castle Joy, Ill.

- Prairie Commodore 68321 ..... A. W. Harris & Sons.
  - Commodore 13381a Thos. Bennett.
  - Pennyrile Duchess 52 43436 A. W. Harris & Sons.
- Prairie Top Notcher 116832 ..... G. W. Seckman.
  - Tip Top Notcher 20729 R. C. Watt.
  - Goldie O. 40th 55690 G. W. Seckman.

86981
Diamond

Farrowed Oct. 10, 1908
Litter 7; 2 boars and 5 sows raised.
Bred by J. C. Hestand Sherman, Tex.
Sold to W. F. Caughey, Big Springs, Tex

- Toms Best 63789 ..... Tom Frazier.
  - Jim Top Notcher 39411 Tom Frazier.
  - Lydia 126192 Tom Frazier.
- Nettie Dan 207276 .... J. C. Hestand.
  - Missouri Dandy 20253 T. G. Nash.
  - Nettie No. 4 47332 J. C. Hestand.

86983
Model Chief

Farrowed Oct. 28, 1907
Litter 11; 4 boars and 1 sow raised.
Bred by T. E. Bly, Brewster, Minn.

- Crimson Prince 49373.. T. E. Bly.
  - Duroc Challenger 2nd 17053 O. S. West.
  - Jackson Belle 49118 J. Wilkin.
- Arcadia II 124374 .... L. L. DeYoung.
  - Perfection King 32809 A. J. & L. L. DeYoung
  - Arcadia 36006 L. L. DeYoung.

86985
Long Van

Farrowed Apr. 19, 1907
Litter 4; 4 boars raised.
Bred by G. VanPatten Sutton, Neb.
Sold to W. P. Townsley, Giltner, Neb.

- Medoc 28939 ..... Watt & Foust.
  - Kant Be Beat 10239a Ira Jackson.
  - Xenia Queen II 70208 E. S. Foust.
- Nancy V 67722 ..... E. Z. Russell.
  - Glendale Prince 14519 E. Z. Russell.
  - Nancy B. 36814 E. Z. Russell.

86987
High Judge

Farrowed Mar. 1, 1907
Litter 6; 2 boars and 2 sows raised.
Bred by W. P. Townsley & Sons, Giltner, Neb.

- Col. V. A. Briggs 77267 ..... V. A. Briggs.
  - Improver's Transmitter 38613 Geo. Briggs & Son.
  - Jap Rose 123126 V. A. Briggs & Son.
- Union Maid 153182 .... C. C. Townsley.
  - Big Chief 36653 Thos. Nelson & Son.
  - Maggie U. 96790 G. C. Townsley.

86989 King of All Buddys

Farrowed Oct. 22, 1908
Litter 14; 5 boars and 4 sows raised.
Bred by P. W. Zimmerman, Tonica, Ill.

- Buddy On the Mt. 68935 ..... Ed. A. Baxter.
  - Buddy K. IV 20861 Fred Kraschel & Son.
  - Sun Set 115404 T. E. Laurie.
- Eva M. 186184 ..... J. W. Remley.
  - Robin Boy 33609 J. D. Nidlinger.
  - Florodora 96412 J. W. Remley.

86991
Teddy

Farrowed Mar. 10, 1908
Litter 10; 5 boars and 3 sows raised.
Bred by S. W. Stewart Kennard, Neb.
Sold to C. H. May, Roca, Neb.

- Kruger Chief 71059 .. Ira Jackson.
  - Orion Chief 13333a Ira Jackson.
  - Miss Kruger V 45598a Ira Jackson.
- Stewarts Choice 185574 S. W. Stewart.
  - Sikie Sensation 43847 S. W. Stewart.
  - Lulu 99148 S. W. Stewart.

86993
Harneys King

Farrowed Jan. 22, 1909
Litter 13; 3 boars and 2 sows raised.
Bred by C. F. Liebhart, Marquette, Neb
Sold to H. O. Harney Marquette, Neb.

- Ceres Kant 70289 .... Geo. Briggs & Son.
  - Kant Be Beat 10239a Ira Jackson.
  - Ceres Belle 104310 F. Fentress.
- Giltners Pride No. 2 94132 ..... V. A. Briggs.
  - Gold Dust Orion 23427 Manley & Co.
  - Japans Victory 83642 S. P. Freed.

86995
Young Kant

Farrowed Mar. 3, 1909
Litter 12; 4 boars and 3 sows raised.
Bred by H. J. Stansell McNabb, Ill.
Sold to W. H. Francis & Co., McNabb, Ill.

- Kant Bee 15909 ..... Watt & Foust.
  - Kantbebeat 10239a Ira Jackson.
  - Queen Ruby 25258a Watt & Foust.
- Pine Kone 206706 .... Stansell & Matern.
  - Chief of All 33735a S. F. Andrews.
  - Edna Kone 125104 Stansell & Matern.

86997
The Pirate

Farrowed Mar. 2, 1909
Litter 9; 2 boars and 4 sows raised.
Bred by Stansell & Matern, Lostant, Ill.

- S. & M's Proud Chief 71611 ..... J. M. & W. T. Gatton
  - Ohio Chief 8727a — S. E. Morton & Co.
  - Proud Advance Girl 140864 — Manley & Co.
- Lady Bennett 206704.. Stansell & Matern.
  - Kant Bee 48157 — Watt & Foust.
  - Bennetts Choice 82384 — Thos. Bennett.

86999
King Cole

Farrowed Oct. 28, 1908
Litter 8; 2 boars raised.
Bred by C. S. Gleason Wyoming, Ill.

- Monarch 82119 ..... C. S. Gleason.
  - Illinois Wonder 62301 — G. W. Trone & Sons.
  - Irene Marshall 160428 — T. W. Stoner & Son.
- My Ideal 197004 ..... G. W. Trone & Sons.
  - Ring Worm 49623 — G. W. Trone & Sons.
  - Sunshine 145450 — G. W. Trone & Sons.

87001 Crimson The Wonderful

Farrowed Oct. 26, 1908
Litter 8; 2 boars and 3 sows raised.
Bred by W. M. Sells Indianola, Ia.
Sold to H. S. Allen, Russell, Ia.

- Crimson Wonder Again 40785 ..... U. G. Davidson.
  - Crimson Wonder I Am 34697 — O. S. West.
  - Fancy Orion 101758 — U. G. Davidson.
- H. A's Queen 143382 .. W. L. Addy & Son.
  - W. L. A's Choice Goods 42409 — A. F. Russell.
  - Missouri Girl 124768 — W. L. Addy & Son.

87003 Wallace's Wonder Same. Sold to same.

87005
Segrists Choice

Farrowed Mar. 23, 1908
Litter 11; 5 boars and 6 sows raised.
Bred by J. C. Logan Onaga, Kan.
Sold to John Segrest, Delia, Kan.

- Pottawatomie Wonder 63545 ..... J. C. Logan.
  - Nebraska Wonder 33927 — O. S. West.
  - ToTo III 97498 — Chester Thomas.
- Polly 130476 ..... J. A. Rathbun.
  - DeSoto II 35531 — H. B. Louden & Son.
  - Dolly Dutton 87830 — W. F. Garrett.

87007
Prince Tientsin

Farrowed Mar. 11, 1909
Litter 8; 4 boars and 4 sows raised.
Bred by N. J. Wilkins Lake City, Ia.

- Ash Grove Prince 78029 N. J. Wilkins.
  - Lone Star 55249 — W. D. Pittman.
  - Zoo V Beauty 154244 — I. W. Pittman.
- Jr. Jims Tientsin 224948 ..... Wilkins & Thompson.
  - Tientsin 17261 — H. F. Hoffman.
  - Lady Jim 139202 — W. A. Staples.

87009
Prince Ideal

Farrowed Apr. 23, 1909
Litter 10; 4 boars and 6 sows raised.
Bred by N. J. Wilkins
Lake City, Ia.

- Ash Grove Prince 78029 ..... N. J. Wilkins.
  - Lone Star 55249 W. D. Putman.
  - Zoo V. Beauty 154244 I. W. Pittman.
- Lizzie B. 168490 ..... L. H. Roberts.
  - King West 26163 O. S. West.
  - Lizzie 108168 G. VanPatten.

87011 Prince to Be Same.

87013 Prince Charlie Same.

87015
Ideal Princess

Farrowed Sep. 3, 1908
Litter 7; 4 boars and 3 sows raised.
Bred by N. J. Wilkins
Lake City, Ia.

- Ash Grove Prince 78029 ..... (See above).
- Lizzie B. 168490 ..... L. H. Roberts.
  - King West 26163 O. S. West.
  - Lizzie 108168 G. VanPatten.

87017
Valanda Boy

Farrowed Mar. 29, 1909
Litter 15; 4 boars and 1 sows raised.
Bred by S. E. Jordan
Monteith, Ia.

- Jordans Choice 86615.. Theo. Horton.
  - Proud Notcher 64509 H. S. Allen.
  - Puss Hambleton 167556 J. C. Danner.
- Valanda IV 183714 .... S. E. Jordan.
  - Gold Billy 53399 John Booher.
  - Jennie of Monteith 143704 S. E. Jordan.

87019
Jordans Choice II

Farrowed Mar. 19, 1909
Litter 11; 6 boars and 1 sow raised.
Bred by S. E. Jordan
Monteith, Ia.

- Jordans Choice 86615.. Theo. Horton.
  - Proud Notcher 64509 H. S. Alen.
  - Puss Hambleton 167556 J. C. Danner.
- Daisy of Monteith 6 202470 ..... S. E. Jordan.
  - Jordan Chief 54053 J. Henderson.
  - Daisy of Monteith II 183716 S. E. Jordan.

87021 Jordans Choice III Same.

87023 Jordans Choice IV Same.

87025
Bells Chief

Farrowed Mar. 25, 1909
Litter 13; 5 boars and 6 sows raised.
Bred by John Thompson, Lake City, Ia.

- Fancy Chief 80771 .... S. W. Stewart.
  - Chief Sensation 43849 S. W. Stewart.
  - Cedar Queen 149324 E. Z. Russell.
- Belles Sunset 196880.. W. D. Pittman.
  - Leather Stockings II 29057 H. S. Allen.
  - Neb. Belle III 88472 Smith Brown.

87027
Tientsin To Be

Farrowed Mar. 3, 1909
Litter 10; 4 boars and 4 sows raised.
Bred by F. E. Garrett Lohrville, Ia.
Sold to John Thompson, Lake City, Ia.

- Tientsin 17261 ..... H. F. Hoffman.
  - Tolstoy 12533 H. F. Hoffman.
  - Octavia Hill 30736 H. F. Hoffman.
- Kants Lady 209964.... C. T. Kirk.
  - Kant Be Beat 10239a Ira Jackson.
  - Knight Lady 178472 E. J. Brown.

87029 Kants Pride Same. Sold to same.

87031
Crimson Model

Farrowed Mar. 23, 1909
Litter 10; 4 boars and 5 sows raised.
Bred by W. M. Sells & Son, Indianola, Ia.

- Crimson Wonder Again 40785 ..... U. G. Davidson.
  - Crimson Wonder I Am 34697 O. S. West.
  - Fancy Orion 101758 U. G. Davidson.
- H. A's Queen 143382.. W. L. Addy & Son.
  - W. L. A's Choice Goods 42409 A. F. Russell.
  - Missouri Girl 124768 W. L. Addy & Son.

87033 Red Chief Wonder Same.

87035 I Am Perfection Wonder Same.

87037 Uneeda Crimson Wonder Same.

87039
Golden Model Jr.

Farrowed Sep. 25, 1908
Litter 10; 3 boars and 5 sows raised.
Bred by O. A. Olson Madrid, Ia.

- Golden Model 53675.... J. B. Hilligoss & Son.
  - Golden Hero 12505a J. E. Riggs.
  - Hillies Model 37138a J. B. Hilligoss & Son.
- Miss Hope 165874..... C. Thomas.
  - Red Star 55983 Chester Thomas.
  - Ella's Choice 163310 C. Thomas.

87041 Golden Model Again Same.

87043 Red Model Same.

87045
Model J.

Farrowed Sep. 3, 1908
Litter 15; 4 boars and 5 sows raised.
Bred by O. A. Olson Madrid, Ia.

- Goden Model 53675.... J. B. Hilligoss & Son.
  - Golden Hero 12505a J. E. Riggs.
  - Hillies Model 57138a J. B. Hilligoss & Son.
- Miss Eclipse 2nd 205276 O. A. Olson.
  - Gold Dust Pete 45333 E. Z. Rssell.
  - Miss Eclipse 127154 O. A. Olson.

87047
Ohio Col.

Farrowed Apr. 12, 1908
Litter 9; 5 boars and 4 sows raised.
Bred by S. E. Morton & Co., Camden, O.
Sold to H. E. Browning, Hersman, Ill.
Resold to R. C. Miner, Tecumseh, Neb.

- King of Cols. 16075a.. Carl Scott.
  - Prince of Cols. 13571a Carl Scott.
  - Love 35060a J. E. Cheesman.
- Watsons Beauty 52542a Brenneberg Bros.
  - High Chief 13423a S. E. Morton & Co.
  - Kilbuck Bess 40946a Carl Scott.

87049
Billi C.

Farrowed Oct. 6, 1908
Litter 7; 2 boars and 3 sows raised.
Bred by W. M. Putman & Sons, Tecumseh, Neb.

- Von Billi K. 42579.... G. VanPatten.
  - Billie K. 20373 O. S. West.
  - Betsy Maid 30392 G. VanPatten.
- Crimson Beauty 166646 J. M. Morrison.
  - Crimson Wonder Jr. 37023 W. A. Kirkpatrick.
  - Morrisons Choice 104306 A. F. Russell.

87051
Advance Top

Farrowed Sep. 30, 1908
Litter 8; 2 boars and 5 sows raised.
Bred by Putman & Miner, Tecumseh, Neb.
Sold to W. M. Putman & Sons, Tecumseh, Neb.

- Lincoln Top 55287 .... A. Wilson.
  - Morrisons Belle Top 40125 Smith Brown.
  - D. Zerta 128210 A. Wilson.
- Genevieve Advance 170700 ..... L. O. Woollen.
  - Woollens Advance 42813 D. J. Podock.
  - Belles Bishop 95822 W. B. Bishop.

87053
Crimson Chief

Farrowed Sep. 15, 1908
Bred by W. M. Putman & Sons, Tecumseh, Neb.
Sold to W. L. Hull, Logan Ia.

- Valley Chief 51095.... R. J. Harding.
  - Ohio Chief 41419 S. E. Morton & Co.
  - Valley Lady 103726 G. VanPatten.
- Laura 197398 ..... W. M. Putman.
  - Crimson Jim 47995 B. F. Roberts.
  - Queen Ann 121210 W. M. Putman.

87055
Jumbo Hustler II

Farrowed Apr. 21, 1908
Litter 13; 7 boars and 2 sows raised.
Bred by O. W. Simerly, Parsons, Kan.
Sold to J. L. Lowe, Erie, Kan.

- Jumbo Hustler 65791.. Watt & Foust.
  - Kant Be Beat 10239a Ira Jackson.
  - Red Flower 36860a Watt & Foust.
- Tressie G. 108796..... O. W. Simerly.
  - Tom 8363 Wm. Roberts & Son.
  - Miss Hampton 19030 O. W. Simerly.

87057
Iowa Chief

Farrowed Aug. 11, 1908
Litter 14; 4 boars and 4 sows raised.
Bred by D. Nauman, West Liberty, Ia.
Sold to Gus Schneckloth, Davenport, Ia.

- Nebr. Chief 67173 ....
  - Red Knight 25199
    F. Fentress.
  - Dolly 126798
    F. Fentress.
- Irene 122922 .....
  - Newton Lad 37225
    F. F. Failor.
  - Daisy G. 92930
    R. A. Griffith.

87059
Mutineer Jr.

Farrowed Mar. 12, 1908
Litter 10: 3 boars and 4 sows raised.
Bred by A. A. Fena, Spencer, Ia.
Sold to Wm. Horstmeier, Rock City, Ill.

- Mutineer 49359 .....
  - Pericles 4499
    Wm. Roberts & Son.
  - Geraldine 44848
    H. F. Hoffman.
- Fena Belle 162714 ....
  - Perfection Wonder 32819
    O. S. West.
  - Kings Roxey 98054
    A. J. & L. L. DeYoung

87061
King Sultan

Farrowed Mar. 22, 1909
Litter 10; 2 boars and 7 sows raised.
Bred by M. J. Browder, Fulton, Ky.
Sold to J. E. Murphy, Stanley, Ky.

- Laurie 84823 .....
  - Hanley 42343
    J. D. Nidlinger.
  - Savannah Girl 137800
    A. F. Russell.
- Bessie B. 159202 .....
  - Wheeler 47387
    H. M. Wheeler.
  - Southern Queen 120614
    S. M. Baughman & Son

87063
Ozark Chief

Farrowed May 20, 1909
Litter 12; 1 boar and 5 sows raised.
Bred by Chas. Dorr, Osage City, Kan.
Sold to Samuel C. Williams, West Plaines, Mo.

- Kant Be Beat Jr. 69795
  - Kant Be Beat 10239a
    Ira Jackson.
  - Lincoln Pride 174050
    J. M. Morrison.
- Ohio Lass 205752 .. ...
  - Ohio Chief Jr. 24905
    Peter Blocher.
  - Bessie A. 100086
    Chas. Dorr.

87065
Challenger

Farrowed Mar. 14, 1909
Litter 12; 2 boars and 4 sows raised.
Bred by H. B. Griffitts Bowen, Ill.

- Inventor 64151 .....
  - II Climax 23981
    McFarland Bros.
  - Dotie 37472
    C. R. Doty.
- Good Enough II 166316
  - Ambition 37641
    J. J. McCabe.
  - Good Enough 110300
    Ed. A. Baxter.

87067
Block Chief

Farrowed Apr. 23, 1908
Litter 9; 5 boars and 3 sows raised.
Bred by J. P. Poppen German Valley, Ill.
Sold to W. H. Wurtz, Davis, Ill.

- Chip of the Block 82807
  - Battler 39595
    Ed. Baxter.
  - Rosemary 150014
    M. Stoner.
- Bonny Bell 3rd 205410.
  - Crimson O. K. 46509
    E. Z. Russell.
  - Bonnie Belle II 93118
    E. E. Henderson.

87069
Iowa Surprise

Farrowed July 17, 1908
Litter 9; 4 boars and 4 sows raised.
Bred by J. E. Wehr, Portsmouth, Ia.
Sold to John Stoltz, Portsmouth, Ia.

- Young Surprise 55197.. E. B. Ryan.
  - E. Z. 40663 E. Z. Russell.
  - Miss Ryan 119698 Jas. Felton.
- Bonanza 123732 ..... J. E. Wehr.
  - Munson's Perfection 33251 G. A. Munson.
  - Lady Wheeler 73276 W. W. Wheeler.

87071
Farmer Boy

Farrowed Apr. 30, 1908
Litter 11; 6 boars and 1 sow raised.
Bred by O. N. Woody Newton, Ia.

- Bog Boy 82895 ..... R. S. Miller.
  - Iowa Chief 31671 S. E. Morton & Co.
  - Sis 122078 O. N. Woody.
- Flossie IV 130652 ..... O. N. Woody.
  - Good Enough 21591 W. L. Willey.
  - Flossie L. II 42522 O. N. Woody.

87073
Chief Nix

Farrowed Dec. 24, 1908
Litter 10; 3 boars and 7 sows raised.
Bred by R. C. Moore, Shawnee, Okla.

- Shawnee Chief 76237.. G. L. Abbott.
  - Norman Perfect 50495 Ward Bros.
  - Betty 2nd 158042 L. A. Barber.
- Betsy Ranger 196490... G. W. Caldwell.
  - Red Ranger 15717 S. A. Wilson.
  - Ranger Queen 36266a S. A. Wilson.

87075 Stayer Same.

87077 King Ranger Same.

87079
Cherry Pie

Farrowed Sep. 15, 1908
Litter 6; 4 boars and 2 sows raised.
Bred by M. B. Williams, Winona, Kan.
Sold to W. H. Wagner, Russell Springs, Kan.

- Bros. King 62877 ..... Ward Bros.
  - Shakespeare III 17919 H. G. Myers.
  - Miss Marti 95080 W. H. Ward.
- Red Bud II 142274 ... G. VanPatten.
  - Medoc 28939 Watt & Foust.
  - Rosebud Lady 72130 Chas. VanPatten.

87081 Union View Chief

Farrowed Apr. 29, 1908
Litter 13; 3 boars and 3 sows raised.
Bred by C. W. & Wm. Reed, Rose Hill, Ia.
Sold to B. C. Marts, Polk City, Ia.

- Model Chief 44969 .... S. E. Morton & Co.
  - Ohio Chief 41419 S. E. Morton & Co.
  - S. E's Model II 22752 S. E. Morton & Co.
- Fancy Queen 134982 .. C. W. & Wm. Reed.
  - Advancer 28773 Johnston Bros. & Newkirk.
  - Fashion Queen 6th 25448. M. J. Palmer.

87083
Our Model

Farrowed Apr. 15, 1908
Litter 11; 4 boars and 4 sows raised.
Bred by Henninger Bros., Smith & Adams, Geneseo, Ill.

- Jims Model 68741 .... Henninger Bros., Smith & Adams.
  - Jerry G. 504943 Jere Pearsall.
  - She Is a Daisy 147432 P. M. Morine.
- Queen Profit 178362 .. D. Nauman.
  - Buddy B. II 38187 Ed. A. Baxter.
  - Queen the Fifth 94462 D. Nauman.

87085
Barnes Critic

Farrowed Mar. 3, 1909
Litter 11; 6 boars and 3 sows raised.
Bred by E. Z. Russell, Blair, Neb.
Sold to A. P. Barnes Petersburg, Neb.

- Jumbo Critic Jr. 73393 E. Z. Russell.
  - Jumbo Critic 57345 E. Z. Russell.
  - Acmes Nancy II 156082 E. Z. Russell.
- Beauty Belle 212130... E. Z. Russell.
  - Gold Dust Jim II 33295 J. Wernsman.
  - Beauties Best 81808 E. Z. Russell.

87087
Texas Wonder

Farrowed Jan. 25, 1909
Litter 10; 3 boars and 4 sows raised.
Bred by E. E. Pool, Cameron, Tex.
Sold to W. P. Woolly Sweetwater Tex.

- J. J. Kruger 69051.. J. J. McLain.
  - Tex. Kruger 48303 Ira Jackson.
  - Miss B. Allison 30132a Thos. Bennett.
- Belle Pool 193582 .... H. L. Iglehart.
  - I Wonder 14531a Ira Jackson.
  - Salma 23718a H. L. Iglehart.

87089
Western Wonder

Farrowed Nov. 3, 1908
Litter 6; 2 boars and 1 sow raised.
Bred by U. G. Davidson, Scranton, Ia.

- Am. Crimson Wonder 69099 ..... U. G. Davidson.
  - Crimson Wonder I Am 34697 O. S. West.
  - American Lass 157698 U. G. Davidson.
- American Maid 101756. U. G. Davidson.
  - Leo Tolstoi 16037 H. F. Hoffman.
  - She's A Blossom 54630 U. G. Davidson.

87091 Crimson Wonder I Am Jr.

Farrowed Apr. 29, 1908
Litter 11; 2 boars and 4 sows raised.
Bred by U. G. Davidson, Scranton, Ia.

- Crimson Wonder I Am 34697 ..... O. S. West.
  - Perfection Wonder 14779 O. Walter & Co.
  - Genevieve IV 44863 O. Jones.
- Fashion Lassie 179058. U. G. Davidson.
  - Iowa Wonder 44863 O. S. West.
  - Fashion Lady IV 179060 U. G. Davidson.

87093
Curt Smith

Farrowed Sep. 11, 1907
Litter 6; 2 boars and 1 sow raised.
Bred by F. C. Hoyt, Cestos, Okla.
Sold to W. T Smith. Fountain, Okla.

- Pride of Cestos 54219.. D. C. McAfee.
  - Okla., 1st 22529 I. J. Copeland.
  - Olifa 121002 D. C. McAfee.
- Auburn Belle 197128.. F. C. Hoyt.
  - Auburn Mc. 47997 W. F. Garrett.
  - Pussy Short 125018 C. C. Brown.

87095
Big Al

Farrowed Apr. 22, 1907
Litter 8; 4 boars raised.
Bred by A. P. Keegan Mutual, Okla.
Sold to F. C. Hoyt, Cestos, Okla.

- Mutual Boy 57331 ....
  - Adrian Boy 24209 L. R. Kuney.
  - Milton Lady 115688 G. M. Williams.
- Mutual Belle 164624...
  - Whits Choice 29189 Whit Cameron.
  - Meg 140724 H. C. Chase.

87097
Chiefs Keep On

Farrowed Sep. 11, 1908
Litter 12; 1 boar raised.
Bred by Geo. H. Purdy, Mason City, Ia.

- Chief Advancer 51107. C. W. & Wm. Reed.
  - Model Chief 44969 S. E. Morton & Co.
  - Avancer Nellie 131346 C. W. & Wm. Reed.
- Anna Keep On 186650. Johnston Bros. & Newkirk.
  - Keep On 37327 C. W. & Wm. Reed.
  - Anna Kings 105898 Johnston Bros.

87099
Chief Banks

Farrowed Mar. 9, 1909
Litter 10; 1 boar and 2 sows raised.
Bred by Geo. H. Purdy, Mason City, Ia.

- Chief Advancer 51107. C. W. & Wm. Reed.
  - Model Chief 44969 S. E. Morton & Co.
  - Advancer Nellie 131346 C. W. & Wm. Reed.
- Nellie Banks 217808 .. Will Banks.
  - Minn. Model II 37465 H. Gruver.
  - Nellie Gray 184582 Will Banks.

87101
Chief Wonder

Farrowed Sep. 10, 1908
Litter 14; 1 boar and 2 sows raised.
Bred by Geo. H. Purdy, Mason City, Ia.

- Chief Advancer 51107.. C. W. & Wm. Reed.
  - Model Chief 449639 S. E. Morton & Co.
  - Advancer Nellie 131346 C. W. & Wm. Reed.
- Queen Wonder 173314. O. S. West.
  - Iowa Wonder 44863 O. S. West.
  - Queen West 77782 O. S. West.

87103
Proud P.

Farrowed Mar. 7, 1909
Litter 17; 3 boars and 4 sows raised.
Bred by Geo. H. Purdy, Mason City, Ia.

- Proud Wonder 84421.. H. S. Allen.
  - Crimson Wonder Again 340785 U. G. Davidson.
  - Proud Lulu 176920 C. M. Dewey.
- Fancy P. III 203304.. G. H. Purdy.
  - Chief Advancer 51107 C. W. & Wm. Reed.
  - Fancy P. II 173316 G. H. Purdy.

87105 Wonder P. Same.

87107
Golden Model III

Farrowed Aug. 20, 1908
Litter 11; 4 boars and 6 sows raised.
Bred by Waltemeyer Bros., Melbourne, Ia.

- Golden Model 2 77339.. W. H. Bennethum.
  - Golden Model 53675 J. B. Hilligoss & Son
  - Miss Wonder 107602 C. W. & Wm. Reed.
- Melbourne Queen 168078 ..... G. W. Stout.
  - Model Chief 44969 S. E. Morton & Co.
  - Rose Hill Belle 70816 A. D. McGlothlen.

87109 Golden Model IV Same.

87111 Golden Model V Same.

87113 Golden Model VI Same.

87115
Nelson

Farrowed Sep. 8, 1907
Litter 13; 10 boars and 3 sows raised.
Bred by R. D. Martin & Sons, Utopia, Kan.
Sold to John K. Markham, Yates Center, Kan.

- Greenwood Model 62743 ..... J. F. Staadt.
  - Nelsons Model 22095 Thos. Nelson & Sons.
  - Green Lawn Belle 28584 N. B. Sawyer.
- Miss Dorr 136870 .... L. H. Hastings.
  - Togo 47051 A. G. Dorr.
  - Lady May 130840 J. L. Mangold.

87117 College Hill Prince

Farrowed Mar. 25, 1909
Litter 13; 6 boars and 5 sows raised.
Bred by Geo. Ford, Manhattan, Kan.
Sold to A. M. Teneyck Manhattan, Kan.

- White House King 69543 ..... C. E. Speaks.
  - White Hall King 15977a S. E. Morton & Co.
  - Francis S. II 39418a C. E. Speaks.
- College Hill Queen 225166 ..... Samuelson Bros.
  - Geneva Chief 48049 Thomas & Swank.
  - Lady Sixteen 152286 E. H. Erickson.

87119
Second Choice

Farrowed Mar. 10, 1908
Litter 8; 5 boars and 2 sows raised.
Bred by Arthur L. Parks, Leland, Ill.
Sold to Willis Harmon Earlville, Ill.

- Dandy Dick 49715 .... F. P. Mapps.
  - Big King 12641a L. J. Baynes.
  - Betsy Jane 69560 F. Schweizer.
- Maud 127098.. ..... Arthur Parks.
  - Top Notcher II 28593 Watt & Foust.
  - Flossie 80042 W. H. Weddige.

87121
Nancy Keep On

Farrowed Apr. 23, 1908
Litter 13; 5 boars and 5 sows raised.
Bred by R. J. Harding, Macedonia, Ia.
Sold to Sam Dixon, Shenandoah, Ia.

- Keep On Protection 51915 ..... H. B. Louden & Son.
  - Jumbos Perfection 19901 H. B. Louden & Son.
  - Rosie B. 83440 H. B. Louden & Son.
- Fancy Belle 122156 ... Smith Brown.
  - Red Chief I Am 7693a S. E. Morton & Co.
  - Nebraska Belle 49206 Geo. Briggs & Son.

87123
Perfect Wonder

Farrowed Apr., 1, 1909
Litter 15; 3 boars and 1 sow raised.
Bred by Wm. Morgan Wayne, Neb.

- Frankfort Perfection 82541 ..... Robt. Pritchard.
  - Frankfort K. 51345 C. E. Pratt.
  - Malissa Jane 165182 Robt. Pritchard.
- Wonder Lady 213072.. R. J. Harding.
  - Brighton Wonder 34125 Cantine Bros. & Stevenson.
  - Pottawattamie Belle 11930 Bowman & Fitch.

87125
West Duke II

Farrowed Apr. 16, 1908
Litter 8; 3 boars and 2 sows raised.
Bred by C. B. Reynolds, Doon, Ia.

- Crimson Indicator 72587 ..... O. S. West.
  - Wonder Again 41945 O. S. West.
  - Fancy Girl I Am III 178298 O. S. West.
- West Duchess II 223420 ..... O. S. West.
  - Wonder Again 41945 O. S. West.
  - West Princess II 130968 O. S. West.

87127 West Duke I Same.

87129
Cassifiance

Farrowed Apr. 15, 1909
Litter 6; 5 boars raised.
Bred by A. Henderson, Paullina, Ia.

- Royalty 72633 ..... C. W. & Wm. Reed.
  - Model Chief 44969 Manley & Co.
  - Big Nellie II 134978 C. W. & Wm. Reed.
- H. Blossom 223418 .... A. Henderson.
  - Crimson King Jr. 58445 O. S. West.
  - Challenger Lass 129698 O. S. West.

87131
Red Lad

Farrowed Mar. 16, 1909
Litter 7; 4 boars raised.
Bred by G. W. Baker & Sons, Pawnee, Ill.

- Tip Perfection 64961.. Thomas & Hogsett.
  - Tip Top Notcher 20729a R. C. Watt.
  - Golden Maid 39292 M. W. Greer.
- Jessie Bartlett 43226.. McNeal Bros.
  - Denver 11869 G. J. McKinnon.
  - Queen Ann 32438 McNeil Bros.

87133 Tip Perfec ion Junior Same.

87135
Model Top

Farrowed Apr. 8, 1908
Litter 13; 3 boars and 2 sows raised.
Bred by J. A. Bangham & Sons, Grinnell, Ia.
Sold to H. W. Ogan, Marshalltown, Ia.

- Models Wonder 69365. J. A. Bangham & Sons.
  - Model Chief 44969 Ed. S. Foust.
  - Reeds Lady 158724 C. W. & Wm. Reed.
- Bessie Notcher 158718. Johnston Bros. & Newkirk.
  - Top Notcher Chief 29247 J. A. Teter.
  - Lucy Advance 57546 Johnston Bros.

87137
Big Chief

Farrowed Mar. 16, 1908
Litter 9; 4 boars and 5 sows raised.
Bred by H. E. Browning, Hersman, Ill.
Sold to Lewis Denton Rochester, Ill.

- Inventor 64151 ..... McFarland Bros.
  - II Climax 23361 McFarland Bros.
  - Dotie 37472 C. R. Doty.
- Proud Fancy 140476.. H. E. Browning.
  - Proud Advance 23549 Johnston Bros.
  - Lucy Wonder XXI 35249 O. Walter & Bro.

87139
Bonita Boy

Farrowed Apr. 10. 1909
Litter 14; 6 boars and 4 sows raised.
Bred by V. E. Brown, Olathe, Kan.

- Recorder 29659 ..... G. H. Baldwin.
  - Adolph 21997 C. C. McCutcheon.
  - Edgewood Belle 19 43190 G. H. Baldwin.
- Bonita Belle 225344 .. W. H. Nicholson.
  - Eureka Advance 60569 L. H. Davis.
  - Zula B. 99692 Grant Bowen.

87141 Harneys
Jumbo Chief

Farrowed Jan. 21. 1909
Litter 12; 8 boars and 4 sows raised.
Bred by C. F. Liebhart, Marquette, Neb.

- Ceres Kant 70289 .... Geo. Briggs & Son.
  - Kant Be Beat 10239 Ira Jackson.
  - Ceres Belle 104310 F. Fentress.
- Davis Sister 217218.... G. VanPatten.
  - Tom Davis 42009 A. E. Poush.
  - Lady V. 171700 G. VanPatten.

87143
Ohio Tom

Farrowed Sep. 27, 1907
Litter 10; 4 boars and 4 sows raised.
Bred by N. W. Bardwell, Tekamah, Neb
Sold to James Cornish Tekamah. Neb.

- Red Bird Chief 64223.. O. E. Osborn.
  - Ohio Chief 41419 S. E. Morton & Co.
  - Lady Smith 47964 O. E. Osborn.
- Empress Junior 166552 A. Renshaw.
  - Junior Jim 30437 J. Wernsman.
  - Improvers Maid 101960 Bowman & Fitch.

87145
Red Jumbo

Farrowed Mar. 3, 1908
Bred by Whit Cameron, Herman, Neb.
Sold to Sam Holstein, Herman, Neb.

- Crimson I. B. 65585.. E. J. Compton.
  - I. B. Crimson Wonder I Am 43825 U. G. Davidson.
  - Shady Nook 2nd 118648 E. J. Compton.
- Warners Choice 210034 Whit Cameron.
  - Russells Choice 43019 W. A. Kirkpatrick.
  - Long Price 160734 Whit Cameron.

87147
W. A. Wonder

Farrowed Mar. 15, 1909
Litter 5; 2 boars and 3 sows raised.
Bred by Lefever Bros. Oblong, Ill.
Sold to D. H. Townsend & Sons, Townsendville, N. Y.

- Red Wonder II 74513. Geo. Gilliland.
  - Red Wonder 51213 N. B. Cutler.
  - Fancy Nellie 127156 Geo. Gilliland.
- Oblong Beauty 211883. Lefever Bros.
  - Lena 15243a Morton & Co.
  - Sis K. III 30538a J. W. Killam.

87149

Echo Tops Lad

Farrowed Sep. 4, 1907
Litter 8; 4 boars and 4 sows raised.
Bred by G. VanPatten Sutton, Neb.
Sold to C. F. Peterson, Holstein, Neb.

- Echo Top 43605 ..... F. Fentress.
  - Belles Echo 33423 Smith Brown.
  - Ceres IV 51906 E. W. Smith.
- Red Bud III 142276 .. G. VanPatten.
  - Medoc 28939 Watt & Foust.
  - Rosebud Lady 72130 Chas. Van Patten.

87151

Buster Brown Jr.

Farrowed May 30, 1909
Bred by T. F. Burks, Dumas, Tex.
Sold to J. M. Brokaw, Hedley, Tex.
Resold to R. G. Adamson, Hedley, Tex.

- Buster Brown 85535... T. F. Burks.
  - I Can 45781 W. K. Stokes.
  - Jam Jumbo 164736 R. F. Norton.
- Irene 221130 ..... T. F. Burks.
  - Shorty 79297 A. F. Drummond.
  - Rose Bud 221128 A. G. Dorr.

87153

Virginia Jim

Farrowed May 20, 1908
Litter 9; 5 boars and 4 sows raised.
Bred by H. S. Hedgepeth, Cameron, Ill.

- Alexander Dowie 62575 ..... D. A. Thomas.
  - Thomas King Jumbo 49571 E. Neely.
  - Baby Queen King 75192 D. A. Thomas.
- Hulda Jewel 199440... G. W. Witherell.
  - General Washington 53003 S. A. Jones.
  - Red Rose 135572 G. W. Witherell.

87155

Jim Collins

Farrowed Oct. 22, 1909
Litter 10; 4 boars and 6 sows raised.
Bred by C. F. Wetzel & Son, Wheatland, Wyo.
Sold to J. E. Higgins, Glenrock, Wyo.

- Rainbow Jim 63773 .. N. J. Fuller.
  - Junior Jim 30437 J. Wernsman.
  - Lady Wonder 152758 W. H. Taylor.
- Wilkie Collins 217058 Geo. Kerr.
  - Kerrs Model 55049 W. L. Addy.
  - College Lady 162776 Geo. Kerr.

87157

Creggs Lad

Farrowed Apr. 4, 1909
Litter 14; 7 boars and 3 sows raised.
Bred by C. O. Anderson, Manhattan, Kan
Sold to Heber Cregg, Zeandale, Kan.

- Kants Model 52471 Watt & Foust.
  - Kant Be Beat 10239a Ira Jackson.
  - Invincible 32556a Watt & Foust.
- Kansas Queen IV 197436 ..... J. H. G. Hassenyager
  - Lincoln Top 55287 A. Wilson.
  - Miss Susie 170608 W. M. Putman.

87159 Abbyville's King Same. Sold to same. Resold to S. E. A. Birket, Abbyville, Kan.

87161
Office Boy

Farrowed Oct. 3, 1907
Litter 10; 1 boar and 2 sows raised.
Bred by W. W. Jamison, Grant, Ia.
Sold to J. N. Roberts Grant, Ia.

- Johnsons Gold Mine 51963 ..... Watt & Foust.
  - Veribest 14115a, Ira Jackson.
  - Our Pride 25794a, R. C. Watt.
- I. X. L. Miss 132774. W. W. Jamison.
  - Conqueror II 29937, Geo. Briggs & Son.
  - Onay Queen 56034, V. Johnson.

87163
Nebr. Finch

Farrowed Mar. 9, 1908
Litter 15; 4 boars and 3 sows raised.
Bred by Geo. Dorsch Cook, Neb.
Sold to Paul Crupe, Tecumseh, Neb.

- Gold Finch 7549 ..... F. F. Failor.
  - Iowa Winner 1279, N. P. Clark.
  - Favorite 3930, F. F. Faior.
- Pansy Girl 131198 .... Thomas & Hogsett.
  - Big I Am 29895, Ed. A. Baxter.
  - Short Tail 114602, Thomas & Hogsett.

87165
Perfect Model

Farrowed Mar. 2, 1908
Litter 16; 2 boars and 8 sows raised.
Bred by R. J. Harding, Macedonia, Ia.

- Ohio Chief 41419 ..... S. E. Morton & Co.
  - Protection 4697a, S. E. Morton & Co.
  - Duchess 40th 18958a, S. E. Morton & Co.
- Proud Belle 158176.... H. C. Sheldon.
  - Proud Advance 23549, Johnston Bros.
  - Royal Belle 60742, Edmonds, Shade & Co.

87167
Gudges

Farrowed May 5, 1909
Litter 9; 5 boars and 4 sows raised.
Bred by J W. Thompson, Jamesport, Mo.
Sold to T. J. Mullin. Jameson, Mo.

- Bells Boy 73973 ..... J. B. Walker.
  - Belles Wonder 40821, Wm. Sutter.
  - Glendale Queen 95826, T. L. Livingston.
- Crimson Duchess 218426 ..... J. W. Beauchamp.
  - Proud Advance 23549, Johnston Bros.
  - Bilvia 120402, Grant White.

87169
Townsleys Top

Farrowed Sep. 9, 1908
Bred by W. P. Townsley & Sons, Giltner. Neb.

- Long Van 86985 ..... G. VanPatten.
  - Medoc 28939, Watt & Foust.
  - Nancy V 67722, E. Z. Russell.
- Dark Maid 224868 .... W. P. Townsley & Sons.
  - Glendale Prince 14519, E. Z. Russell.
  - Nancy B. 36814, E. Z. Russell.

87171
Ann Cox

Farrowed Aug. 15, 1908
Litter 7; 3 boars and 2 sows raised.
Bred by W. J. Beauchamp, Union City, Tenn.
Sold to S. R. Bratton Union City, Tenn.

- Axels Wonder 58639 .. H. A. Axel.
  - Lafayettes Last 57925, H. H. Axel.
  - Celo Wonder II 146486, H. H. Axel.
- Floella 120612 ..... B. W. Hale.
  - Chief B. I 14095a, H. L. Iglehart.
  - Susie 22396a, J. H. Morgan.

87173

W. H's Colonel

Farrowed Apr. 15, 1908
Litter 10; 5 boars and 4 sows raised.
Bred by R. W. Shafer, Westport, Ind.
Sold to W. H. Williamson, Raymond, Kan.

- Prince of Cols. 13571a, Carl Scott.
  - Carls Col. 10419a, Carl Scott.
  - Gladness S. 27702a, Carl Scott.
- Hard to Beat 48272a, W. B. Cline.
  - Wont Be Beat 12595a, Ed. S. Foust.
  - Zelia V 26388a, W. B. Cline.

87175

Jumbo Current

Farrowed Mar. 26, 1908
Litter 8; 3 boars and 1 sow raised.
Bred by T. J. Current, Hildreth, Neb.
Sold to Earl C. Danker Riverton, Neb.

- Jumbo Jr. 37443 ....., H. B. Louden & Son.
  - Jumbo Perfection 19901, H. B. Louden & Son.
  - Rosie B. 83440, H. B. Louden & Son.
- Lillie Higgins 117970.., Geo. Briggs & Son.
  - Higgins Model 3251, M. R. Higgins.
  - Lilie J. 6626, Geo. Briggs & Son.

87177

King Kan.

Farrowed Nov. 5, 1908
Litter 9; 7 boars and 2 sows raised.
Bred by A. G. Dorr, Osage City, Kan.
Sold to J. L. Mangold Meredian, Kan.

- D's Kant Be Beat 70701, J. M. Morrison.
  - Kant Be Beat 10239a, Ira Jackson.
  - Red Wonder 165610, L. A. Green.
- Valley Girl 70480 ...., A. G. Dorr.
  - Royal Paul 16101, F. F. Failor.
  - Dorr's Model 28888, Jas. Gibson.

87179

Lizzies Chief

Farrowed Sep. 3, 1908
Litter 13; 5 boars and 5 sows raised.
Bred by A. P. Alsin Boone, Ia.

- Neb. Belles Ohio Chief 71911 ....., R. J. Harding.
  - Ohio Chief 41419, S. E. Morton & Co.
  - Nebraska Belle 49206, Geo. Briggs & Son.
- Lizzie A. 168488 ....., L. H. Roberts & Son.
  - King West 26163, O. S. West.
  - Lizzie 108168, G. VanPatten.

87181 Crimson Chief Again

Farrowed Mar. 8, 1909
Litter 9; 4 boars and 5 sows raised.
Bred by A. P. Alsin Boone, Ia.

- Nebr. Belle Ohio Chief 71911 ..... (See above).
- Lady Crimson 122694.., A. E. Poush.
  - Orion Chip 10375, S. E. McCulough.
  - Daisy Girl 69522, H. L. Cantine.

87183
Gold Prince II

Farrowed Mar. 1, 1909
Litter 10; 4 boars and 3 sows raised.
Bred by A. L. Mossman, Radcliffe, Ia.

- Cols. Prince 80911 .... A. L. Mossman.
  - Prince of Cols. 13571a Carl Scott.
  - Shafers Beauty 39050a H. E. Watson.
- Gold Choices Queen 178844 ..... A. L. Mossman.
  - A. L's Chief 43327 I. J. Lorton.
  - Gold Choice 126018 A. L. Mossman.

87185 Gold Prince Same.

87187
McLad

Farrowed Feb. 20, 1909
Litter 6; 5 boars and 1 sows raised.
Bred by F. G. McDowell, Corning. Kan.

- McDowells King 72149 Grant Chapin.
  - Colossal 59921 Watt & Foust.
  - Lady C. 164064 Grant Chapin.
- Red Rose 199940 ..... M. Wesley.
  - Crimson Wonder I Am 45249 W. A. Kirkpatrick.
  - Wonder Girl II 133116 M. Wesley.

87189
Orion Wonder

Farrowed Mar. 29, 1909
Litter 9; 2 boars and 4 sows raised.
Bred by M. J. Quinn Palmer, Ia.
Sold to Frank Lampe Palmer. Ia.

- Belleville Boy 80551.. J. W. Briggs.
  - Jack Orion 52275 S. P. Freed.
  - Trilby 134166 J. W. Briggs.
- Chuffy 222346..... M. J. Quinn.
  - May Flower Wonder 54359 Cantine Bros. & Stevenson.
  - Wonderin 197486 W. C. Wickes.

87191
Critics Defender

Farrowed Mar. 6, 1909
Litter 8; 5 boars and 1 sow raised.
Bred by John Hansen, Herman, Neb.

- Nebraska Critic II 77127 ..... Hosea Wilson.
  - Nebraska Critic 66037 E. Z. Russell.
  - Hillside Maid 78842 A. Renshaw.
- Nancy Grant 225572.. Carl Hansen.
  - Grant Defender 53537 Carl Hansen.
  - Grant Medium 129362 T. L. Livingston.

87193
Red King

Farrowed Mar. 15, 1909
Litter 6; 3 boars and 1 sow raised.
Bred by Ira H. Dodson & Son, Aledo, Ill

- Red Max 43343 ..... A. E. Poush.
  - Ben Davis 27571 J. B. Davis.
  - Ruth 92724 A. E. Poush.
- Erma V. 138382 ..... Ira H. Dodson & Son
  - Tom H. 30422 L. R. Hyett.
  - Bell Beauty 98374 J. W. Greenfield & Son.

87195
Red Oak King

Farowed Mar. 5, 1908
Litter 15; 6 boars and 5 sows raised.
Bred by Ira H. Dodson & Son, Aledo, Ill

- Red Max 43343 ..... A. E. Poush.
  - Ben Davis 27571 J. B. Davis.
  - Ruth 92724 A. E. Poush.
- Rosa Bud 155720 .... Ira H. Dodson & Son
  - Chief Wonder 53495 N. C. Lenn.
  - Letha D. 138384 Ira H. Dodson.

87197
Rose King

Farrowed Mar. 15, 1909
Litter 18; 5 boars and 5 sows raised.
Bred by Ira H. Dodson & Son, Aledo, Ill.

- Red Max 43343 ..... (See above).
- Rosa Bud 155720 ..... Ira H. Dodson & Son.
  - Chief Wonder 53495 N. C. Lenn.
  - Letha D. 138384 Ira H. Dodson.

87199 Harry S. Same.

87201
Kris Kruger

Farrowed June 3, 1908
Litter 11; 4 boars and 5 sows raised.
Bred by C. L. Carter Cabool, Mo.
Sold to Ely James, Cabool, Mo.
Resold to C. L. Marcellus, Cabool, Mo.

- Carters Kruger 66585.. Ira Jackson.
  - Kruger 14959a G. W. Trone.
  - Lulu IV 152368 S. S. Puckett.
- Nebraska Choice 177766 F. S. Heidrick.
  - Nebr. John 30519 T. Nelson & Son.
  - My Choice T. 46774 H. W. Steinmeyer.

87205 Pleasant View Prince

Farrowed Dec. 15, 1908
Litter 8; 3 boars and 5 sows raised.
Bred by A. G. Dorr Osage City, Kan.
Sold to Wm. Hutchison, Delavan, Kan.

- Golden Rule II 76527.. Watt & Foust.
  - Golden Rule 14101a Ira Jackson.
  - Verna B. 3 42886 Watt & Foust.
- Duroc Queen 84528.... Jas. Gibson.
  - Ranger 17031 Ellis Hill.
  - Allendale Rose 51018 Jas. Gibson.

87207
Stith Star

Farrowed Apr. 12, 1908
Litter 6; 3 boars and 3 sows raised.
Bred by Arthur Vail, Hume, Mo.
Sold to Chas. Stith, Eureka, Kan.

- All Star 70717 ..... J. M. Morrison.
  - Kant Be Beat 10239a Ira Jackson.
  - Vails Pride 163192 J. M. Morrison & Son.
- Miss Model 205536.... J. O. Hunt.
  - Hunts Model 20177 G. VanPatten.
  - Missouri Girl III 82666 J. O. Hunt.

87209
Virgil Chief

Farrowed Oct. 3, 1908
Litter 10; 2 boars and 7 sows raised.
Bred by Chas. Stith, Eureka, Kan.

- Eureka King 79313 ... J. Fred Reich.
  - Liberty Chief 52185 T. L. Livingston.
  - Miss Edna II 133864 Chas. Reich.
- Miss Dorr 205570 .... Mrs. E. P. Riggle.
  - Short Cut 58767 J. B. Davis.
  - Mericks I 148718 J. B. Davis.

87211
High Ball

Farrowed May 6, 1908
Litter 8; 2 boars and 3 sows raised.
Bred by Chris Brockman, Brookfield, Mo.
Sold to John Brockman, Brookfield, Mo.
Resold to H. F. Davis Brookfield, Mo.

- High Roller 60885 .... S. Y. Thornton.
  - Red Chief 15293 Harry Sneed.
  - Queen Ann II 35142 S. Y. Thornton.
- Maud C. 200750 ..... F. L. Bowman.
  - Senator V 36181 H. L. Clevenger.
  - Helen C. 121622 F. L. Bowman.

87213
Arthur

Farrowed Mar. 7, 1909
Litter 9; 3 boars and 3 sows raised.
Bred by Arthur J. Russell, Crab Orchard, Neb.
Sold to Charley Hartman, Sterling, Neb.

- Noah 57061 ..... J. A. Russell.
  - Griddle Greaser 43869 A. J. Russell.
  - Gusta 109446 Wm. Brandow.
- Miss Lady Foot 225636 A. J. Russell.
  - Royal Ohio Chief 53709 J. M. Morrison.
  - Manley Top 170666 E. H. Gifford.

87215
Big Duster

Farrowed Apr. 1, 1907
Litter 11; 3 boars and 4 sows raised.
Bred by E. J. Brown Osceola, Neb.

- Red Duster 45029 O. E. Mickey.
  - Homestead Gold Dust 33721 E. Z. Russell.
  - Winnies King 107928 E. J. Brown.
- Browns Ideal III 124416 ..... E. J. Brown.
  - Red Knight 25199 F. Fentress.
  - Brown's Favorite 188662 E. J. Brown.

87217
Auburn Best

Farrowed Sep. 2, 1907
Litter 11; 2 boars and 4 sows raised.
Bred by C. C. Keyt, Auburn, Neb.
Sold to James Guilliatt Auburn, Neb.

- Toney West 59733 .... Geo. Horning.
  - Eclipse 2nd 31333 F. T. Walls.
  - Georgia 96870 Geo. Horning.
- Belle of Auburn 2nd 53038 ..... Aug. Seigneur.
  - Wm. Wildersee 103650 Thos. Bennett.
  - Lovina 24868 Will Banks.

87219
Nemaha Duke

Farrowed Mar. 6, 1908
Litter 10; 4 boars and 5 sows raised.
Bred by Hood & Baker, Dunlap, Ia.
Sold to C. C. Keyt, Auburn, Neb.
Resold to W. M. Ball, Auburn, Neb.

- Lafollette 36563 ..... W. B. Bishop.
  - Belles Chief 22727 Smith Brown.
  - Bishops Choice 32020 O. S. West.
- Helen Tip Top 168846. G. W. Seckman.
  - Tip Top Notcher 20729 R. C. Watt.
  - Lady Helen 128098 G. W. Seckman.

872121
Monarch

Farrowed June 9, 1908
Litter 10; 5 boars and 2 sows raised.
Bred by B. W. Little Janesville, Wis.
Sold to Geo. Gundry, Milton Jct., Ia.

- Advance Lad 47955 ... Johnston Bros. & Newkirk.
  - Advance 11309 J. M. Morrison.
  - Ida May 87180 C. W. & Wm. Reed.
- Little Sunflower 151428 ..... Wm. Malcolm.
  - Dale 35169 Fairchild & Stevenson.
  - Sunflower 86804 Wm. Malcolm.

87223 Duke of Ripley Co.

Farrowed Apr. 16, 1908
Litter 11; 4 boars and 2 sows raised.
Bred by J. W. Beauchamp, Bethany, Mo
Sold to John Frees, Doniphan, Mo.

- Crimson Advance 56487 Grant White.
  - Proud Advance 23549 Johnston Bros.
  - Silvia 120404 Grant White.
- Duchess Czarina II 111416 ..... Mahan Bros.
  - Choice Goods 11745a Ira Jackson.
  - Duchess Czarina 27176a C. A. Mahan.

87225
Crimson Duke

Farrowed Sep. 2, 1907
Litter 12; 3 boars and 6 sows raised.
Bred by J. A. Hubbard, Monticello, Ia.

- Crimson O. K. 46609. E. Z. Russell.
  - Glendale Critic 33293 Cantine Bros.
  - Fancy West X 71854 O. S. West.
- Mutineers Lass 70246.. J. A. Hubbard.
  - America 7529 N. P. Clark.
  - Lady Mutineer 11712 J. A. Hubbard.

87227 Ivy Same.

87229
Ohio Prince

Farrowed Sep. 27, 1907
Litter 10; 4 boars and 4 sows raised.
Bred by N. W. Bardwell, Tekamah, Neb.

- Red Bird Chief 64223.. O. E. Osborn.
  - Ohio Chief 41419 S. E. Morton & Co.
  - Lady Smith 47964 O. E. Osborn.
- Empress Junior 168552 A. Renshaw.
  - Junior Jim 30437 J. Wernsman.
  - Improvers Jewell 101960 Bowman & Fitch.

87231
King Meriden

Farrowed Mar. 15, 1908
Litter 11; 5 boars and 6 sows raised.
Bred by J. W. Jones & Sons, Concordia, Kan.
Sold to E. S. Davis, Meridian, Kan.
Resold to J. L. Mangold, Meridian, Kan.

- Prince Wonder 42455.. Marshall Bros.
  - Mo. Wonder 12945 O. Walter & Co.
  - Princess Rosebud 72824 McFarland Bros.
- Miss Broad Back 209144 ..... J. W. Jones & Son.
  - Fancy Chief 24923 S. E. Morton & Co.
  - Fancy Xenia 41490 Ed. S. Foust.

87233
Harmans Model

Farrowed Sep. 22, 1908
Litter 13; 5 boars and 4 sows raised.
Bred by A. J. Harman, Prairie Depot, O.

- Fairbanks 16895 ..... J. H. Vent.
  - Grandest 14361a Watt & Foust.
  - Katy Wont 36876 J. H. Vent.
- Miss Van 109478 ..... E. A. Walborn.
  - Echo's Chip 14683a J. D. Nidlinger.
  - Mrs. Hustler II 34006a E. A. Walborn.

87235
Fred

Farrowed Mar. 10, 1908
Litter 10; 4 boars and 4 sows raised.
Bred by McFarland Bros., Sedalia, Mo.
Sold to G. A. Howell Paris, Mo.

- O. K. 48383 ..... Ed. A. Baxter.
  - Buddy K. IV 20861 Fred Kraschel & Son
  - Pawnee Red 70198 Ed. Baxter.
- rGace McF. 48442 .... McFarland Bros.
  - Mo. Prince 12947 S. Y. Thornton.
  - Nelly W. 30040 O. Walter & Co.

87237
Orient Chief

Farrowed Feb. 29, 1908
Litter 10; 2 boars and 1 sow raised.
Bred by F. A. Strong Orient, Ia.
Sold to J. J. Edgerton, What Cheer, Ia.

- Valley Chief 51095 .... R. J. Harding.
  - Ohio Chief 41419 S. E. Morton & Co.
  - Valley Lady 103726 G. VanPatten.
- Orient Belle 45598 .... John Wilkin.
  - Pericles Model 9979 H. F. Hoffman.
  - Liz 26880 John Wilkin.

87239
Charger

Farrowed Apr. 10, 1908
Litter 9; 2 boars and 2 sows raised.
Bred by J. A. Carter, Elmwood, Ill.
Sold to G. W. Witherell, Knoxville, Ill.

- Prince A. 67235 ..... W. S. West.
  - Top Wonder 42051 J. D. Nidlinger.
  - Red West 101196 Ed. A. Baxter.
- Othello 134622 ..... J. A. Carter.
  - Gen. Stark 29731 J. A. Quinn.
  - Belle Valeria 59220 C. C. McCutcheon.

87241
King Elbey

Farrowed Oct. 26, 1906
Litter 11; 5 boars and 2 sows raised.
Bred by W. S. West Hanna City, Ill.
Sold to J. M. Steck. Maquon, Ill.

- Leveler 31679 ..... O. S. West.
  - Luther Chief Jr. 14133 Wm. Fraker.
  - Paullina 47682 O. S. West.
- Locust Queen 89596.... Geo. Briggs & Son.
  - Morton Prince 16797 S. E. Morton & Co.
  - Belle Briggs 73040 Geo. Briggs & Son.

87243
King Knox

Farrowe Apr. 2, 1909
Litter 10; 5 boars and 5 sows raised.
Bred by J. M. Steck Maquon, Ill.
Sold to G. W. Witherell, Knoxville, Ill.

- King Elbey 87241 .... W. S. West.
  - Leveler 31679 O. S. West.
  - Locust Queen 89596 Geo. Briggs & Son.
- Agness 225756 ..... W. S. West.
  - Top Wonder 42051 J. D. Nidlinger.
  - Locust Queen III 118946 W. S. West.

87245
Durid

Farrowed Mar. 6, 1909
Litter 10; 5 boars and 2 sows raised.
Bred by Ark. Agr'l Exp. Sta., Fayetteville, Ark.
Sold to R. L. Peeples, Austin, Ark.

- Chief Boodnot 64829.. A. W. Harris & Sons
  - Comodore 3rd 18343a Thos. Bennett.
  - Regina 17th 150678a A. W. Harris & Sons.
- University Bele 194862 Ark. Agr'l College.
  - Doc 48865 G. W. Seckman.
  - Edna 115786 W. G. Farish.

87247
Peter W.

Farrowed May 1, 1909
Litter 9; 4 boars and 3 sows raised.
Bred by Ark. Agr'l Exp. Sta., Fayetteville, Ark.
Sold to Thos. F. Williams, Winslow, Ark.

- Chief Boodnot 64829 .. (See above).
- Katie 225766 ..... Ark. Agr'l Exp. Sta.
  - Doc 48865 G. W. Seckman.
  - Nora 194858 G. W. Seckman.

87249 Bruce — Same. Sold to same. Resold to J. K. Barnes, Hamburg, Ark.

87251
Salena's Boy

Farrowed Sep. 10, 1908
Litter 7; 3 boars and 3 sows raised.
Bred by G. V. Bush Marshall, Mo.

- Duke of Fairview 38427 ..... G. W. Seckman.
  - Tip Top Notcher 20729 R. C. Watt.
  - Fairview Maid 74788 R. C. Watt. A. W. Fruit.
- Salena 90528 ..... McFarland Bros.
  - II Climax 23361 McFarland Bros.
  - Hallena II 25078 G. W. Trone & Sons.

87253

King Kant

Farrowed Jan. 21, 1909
Litter 12; 8 boars and 4 sows raised.
Bred by C. F. Liebhart, Marquette, Neb
Sold to H. O. Harney Marquette, Neb.

- Ceres Kant 70289 ..... Geo. Briggs & Son.
  - Kant Be Beat 10239a Ira Jackson.
  - Ceres Belle 104310 F. Fentress.
- Davis Sister 217218 ... G. VanPatten.
  - Tom Davis 42009 A. E. Poush.
  - Lady V 171700 G. VanPatten.

87255

Billy Webster

Farrowed Mar. 23, 1908
Litter 3; 2 boars and 1 sow raised.
Bred by W. R. Webb Bendena, Kan.
Sold to D. E. Hale, Troy, Kan.

- Daniel Webster 64407 . Newton Bros.
  - Sir Thomas 23795 Chester Thomas.
  - Lady Long View 46046 G. P. Thompson.
- Webbs Goldie 149982 .. J. O. Joines.
  - Moores Best 30797 James Moorehouse.
  - Standard Goldie 46382 G. W. Seckman.

87257

Long King

Farrowed Sep. 4, 1907
Litter 9; 8 boars raised.
Bred by A. J. Russell Crab Orchard, Neb.
Sold to Fred Kucera, Clarkson, Neb.

- Eclipse 15439 ..... Bowman & Fitch.
  - Improver II 13365 O. S. West.
  - Fashion 29074 Bowman & Fitch.
- Gusta 109346 ..... Wm. Brandow.
  - Valley Chief 15211 G. VanPatten.
  - Gusta II 64636 Wm. Brandow.

87259

Walkers King I

Farrowed Apr. 17, 1908
Litter 11; 4 boars and 5 sows raised.
Bred by Bert Ferguson, Walton, Kan.
Sold to Arthur Walker, Newton, Kan.

- Faultless Improver 60369 ..... J. U. Howe.
  - Royal Improver 35693 Bowman & Fitch.
  - Monarch Girl 150726 J. U. Howe.
- Meg 48520 ..... F. W. Gillespie.
  - Revenue 11585 John Henderson.
  - Red Reno 27160 John Henderson.

87261

Top Notcher B. 3

Farrowed Mar. 26, 1908
Litter 16; 4 boars and 1 sow raised.
Bred by G. A. Bauerle Woodbine, Ia.
Sold to J. E. Shepherd, Dunlap, Ia.
Resold to Wm. Baker, Woodbine, Ia.

- Top Notcher 34509 .... W. L. Addy & Son.
  - Tom Watson 21105 R. C. Watt.
  - Rachel I 51684 W. L. Addy.
- Bonnie Bird 207210 .. E. E. Henderson.
  - Fied Marshall 10377 Wm. Roberts & Son.
  - Bonnie Belle 81434 E. E. Henderson.

87263

Pride 2nd

Farrowed Oct. 7, 1908
Litter 7; 3 boars and 4 sows raised.
Bred by S. G. Banks ElDorado Springs, Mo.
Sold to F. H. Patten, Lyons, Wis.

- Top Notcher Corrector 39991 ..... G. W. Seckman. .
  - Tip Top Notcher 20729 R. C. Watt.
  - Fairview Maid 74788 A. Fruit.
- Eye Lash 121452 ..... S. G. Banks.
  - Sadies Red Lad 27867 H. C. Young.
  - Burk's Choice 71830 W. Kirkpatrick.

87265
Pet

Farrowed Sep., 1908.
Liter 11; 5 boars and 6 sows raised.
Bred by F. H. Patten Lyons, Wis.

- Lyons Chief 71343 ....
  - Knoxal 48859 J. A. Teter.
  - Fancy Maid 39982a W. R. Warne.
- None Such 166194....
  - Top Notcher I Am 37067 J. A. Teter.
  - Redfern Maid 118214 A. A. Munger,

87267
Col. Clint

Farrowed Feb. 1, 1909
Litter 10; 6 boars and 1 sow raised.
Bred by Tom Frazier, Morgan, Tex.
Sold to K. N. Bowington, Clint, Tex.

- Governor 78571 .....
  - Rats 63491 Tom Frazier.
  - Washingtonia 115230 Tom Frazier.
- Lydia May 216702 ....
  - Jim Top Notcher 39411 Tom Frazier.
  - Lydia 126192 Tom Frazier.

87269
Col. William

Farrowed Apr. 16, 1909
Litter 11; 8 boars and 2 sows raised.
Bred by Tom Frazier. Morgan, Tex
Sold to C. A. Hines, Davilla, Tex.

- Rats 63491 .....
  - Jim Top Notcher 39411 Tom Frazier.
  - Silvia 122850 Tom Frazier.
- Ura 122848 .....
  - Gold Finch 7549 F. F. Failor.
  - Miss Dewey 3rd 38586 G. W. Trone & Son.

87271
Bob

Farrowed Oct. 18, 1908
Litter 12; 4 boars and 4 sows raised.
Bred by Tom Frazier. oMrgan, Tex.

- C. D. Lee 65917 .....
  - C. D. 10865 Nat Edmonson.
  - Real Agatha 129052 O. S. West.
- Lora 188842 .....
  - Jim Top Notcher 39411 Tom Frazier.
  - Loretta 116934 Tom Frazier.

87273
Irenes Chief

Farrowed Mar. 24. 1909
Litter 9; 4 boars and 1 sow raised.
Bred by H. J. Hooker. Olustee, Okla.
Sold to F. L. Mercer. Davidson, Okla.

- Irenes Hanley 58841..
  - Hanley 42345 J. D. Nidlinger.
  - Irene Clayton 32648 McNeil Bros.
- Oklahomas Best 222894
  - Fancy Orion Chief 40675 Ira Jackson.
  - Big Gold Dust 126476 H. B. Griffitts.

87275
Illinois Chief

Farrowed Mar. 1, 1906
Litter 14; 8 boars and 4 sows raised.
Bred by J. Coy Roach. Girard, Ill.
Sold to Grant McCormack, Pontiac, Ill.

- Model Chief 11159a ...
  - Ohio Chief 8727a S. E. Morton & Co.
  - S. E's Model II 22752a S. E. Morton & Co.
- Jays Fancy 73648 ....
  - Protection Chief 12223a Ira Jackson.
  - Lady Fancy 52052 R .C. Watt.

87277
Manleys Choice

Farrowed Mar. 12, 1908
Litter 11; 3 boars and 4 sows raised.
Bred by Manley & Co. Lyons, Neb.
Sold to Phillop Schuchart, Albion, Neb.

- Model Wonder 53981.. U. G. Davidson.
  - Crimson Wonder I Am 34697 O. S. West.
  - May Bloom 54628 U. G. Davidson.
- I Want Her 128034.... Thomas & Hogsett.
  - Ambition 37641 Thomas & Hogsett.
  - Lorine 112930 Thomas & Hogsett.

87279
Gold Dust

Farrowed Feb. 27, 1909
Litter 12; 3 boars and 6 sows raised.
Bred by Arthur J. Russell, Crab Orchard, Neb.
Sold to Charley Hartman, Sterling, Neb.
Resold to A. J. Frazier, Sterling, Neb.

- Double Top 75753 .... A. J. Russell.
  - Prides Belle Top 66155 Geo. Briggs & Son.
  - Bessie L. 98588 G. W. Seckman.
- Prides Lady 225846.... A. J. Russell.
  - Royal Ohio Chief 53709 J. M. Morrison.
  - Briggs Pride 137072 Geo. Briggs & Son.

87281
Lucky Lad

Farrowed Feb. 27, 1909
Liter 9; 3 boars and 4 sows raised.
Bred by Wm. Morgan, Wayne, Neb.
Sold to Swan Nelson, Concord, Neb.

- Frankfort Perfection 82541 ..... Robt. Pritchard.
  - Frankfort K. 51345 C. E. Pratt.
  - Malissa Jane 165182 Robt. Pritchard.
- Bright Lady 213074... R. J. Harding.
  - Brighton Wonder 34725 Cantine Bros. & Stevenson.
  - Triumphs Queen 133228 R. J. Harding.

87283
Golden Ruler

Farrowed Apr. 1, 1909
Litter 7; 4 boars raised.
Bred by Wm. Morgan Wayne, Neb.

- Frankfort Perfection 82541 ..... (See above).
- Beverly 225278 ..... M. J. Kirwin.
  - Junior Medium 57057 Manley & Co.
  - Dorcas 112818 R. A Tawney.

87275 Red Wing Same. Sold to D. W. Ward, Marcus, Ia.

87287 Uno Mc. Same. Sold to Nels Hansen, Hubbard, Neb.

87289 I. X. L. Same. Sold to H. Fenechtenicht, Holstein, Ia.

87291
Echo Jim

Farrowed Oct. 28, 1908
Litter 7; 2 boars and 4 sows raised.
Bred by Clarence Wallace, Wisner, Neb.
Sold to W. C. Baum, Dodge, Neb.

- Proud Jim 67467 ..... J. H. Tryon & Son.
  - Junior Jim 30437 J. Werusman.
  - Lady Advance 96090 W. J. Stone.
- Bessie W. 162830..... G. VanPatten.
  - Billy K. Jr. 40143 G. Van Patten.
  - Echo Bessie 128890 Arch Brown & Sons.

87293
Beauty's Chief

Farrowed Mar. 14, 1909
Liter 7; 1 boar and 3 sows raised.
Bred by E. Crall & Son, Evansville, Wis

- Red Chief 67063 ..... W. H. Reed.
  - Sensation Orion 55957 John Wright.
  - May Belle 135790 W. H. Reed.
- American Beauty 224888 ..... F. H. Burt.
  - Crimson Top 37541 Wm. Warne.
  - Anna Held 39898a J. A. Teter.

87295
Jumbo Long

Farrowed Mar. 5, 1908
Litter 12; 6 boars and 2 sows raised.
Gred by A. T. Sundell, Paton, Ia.
Sold to L. Lundblad. Pilot Mound, Ia.
Resold to E. E. Cartwright & Sons, Pilot Mound, Ia.

- Jumbo Royal 65457 ... H. B. Louden & Son.
  - Jumbo Perfection 1901 H. B Louden & Son.
  - Royal Beauty 83208 Edmonds, Shade & Co.
- Pilot Belle 224416 .... A. T. Sundell.
  - Lord Roberts 17329 Wm. Roberts & Son.
  - Cherry Sister II 170654 A. T. Sundell.

87297 Links
Ohio Crimson

Farrowed Jan. 21, 1908
Litter 10; 3 boars and 4 sows raised.
Bred by B. C. Marts, Polk City, Ia.
Sold to T. J. Link. Winterset, Ia.

- Ohio Crimson 50955... J. M. Morrison.
  - Ohio Chief 41419 S. E. Morton & Co.
  - Morrisons Peach 108352 W. A. Kirkpatrick.
- Miss Red Lad 21248.. B. C. Marts.
  - Keep On II 37329 C. W. & Wm. Reed.
  - Miss Lad 104766 B. C. Marts.

87299
Colonel Wonder

Farrowed Mar. 17, 1909
Litter 12; 4 boars and 5 sows raised.
Bred by C. W. & Wm. Reed, Rose Hill, Ia.

- Double Wonder 82667. O. S. West.
  - Crimson Indicator 72587 O. S. West.
  - Queen West II 207174 C. W. & Wm. Reed.
- Miss Model Advancer 226158 ..... C. W. & Wm. Reed.
  - Model Chief 44969 S. E. Morton & Co.
  - Miss Advancer 124090 C. W. & Wm. Reed.

87301
Rastus

Farrowed Apr. 1, 1909
Litter 10; 5 boars and 3 sows raised.
Bred by R. L. Poe, Cisco, Tex.
Sold to F. M. Files, Gorman, Tex.

- Blushing Joe 80895 .. R. L. Poe.
  - Belles Leader 65933 Ed. Edmonson.
  - Jessie 141814 Tom Frazier.
- William May 207364... R. L. Poe.
  - Perfection Boy 50341 J. J. McLain.
  - Florinda 141808 Tom Frazier.

87303 Golden
Top Notcher

Farrowed Mar. 3, 1908
Liter 10; 7 boars and 7 sows raised.
Bred by J. J. Jensin, Stanton, Neb.
Sold to Henry Stuthman, Pilger, Neb.

- Jensins Top Notcher 48249 ..... J. A. Ollis, Jr.
  - Dandy Top Notcher 29237 G. W. Seckman.
  - Velveteen 78508 J. A. Ollis, Jr.
- Helen A. 201250 ..... Thos. Nelson.
  - Golden Billy 42613 Watt & Foust.
  - Hellen 122120 Thos. Nelson & Son.

87305

Red Wonder Lad

Farrowed July 1, 1908
Litter 8; 1 boar and 1 sow raised.
Bred by W. S. West. Hanna City, Ill.
Sold to H. G. Vogel, Benson, Ill.

- Bryan 72255 .....
  - Beauty Wilkes 43707
    F. Fentress.
  - Medoc Maid II 142280
    G. VanPatten.
- Illina 202752 .....
  - Top Wonder 42051
    J. D. Nidlinger.
  - Queen of Illinois 125730
    A. W. Fruit.

87307

Top Notcher

Farrowed Mar. 25, 1908
Litter 9; 4 boars and 5 sows raised.
Bred by Ellis Melton, New Hampton, Ia.
Sold to Adam Funk, Farmington, New Mex.

- Tip Tops Model 57615.
  L. L. Vrooman.
  - Tip Top Perfection 34579
    G. W. Seckman.
  - Orion Girl 70938
    Ira Jackson.
- Lady Pearl 175848 ....
  Ellis Melton.
  - Meltons Chief 20301
    Ellis Melton
  - Pearls Beauty 37422
    Ellis Melton.

87309

Missouri King

Farrowed June 26, 1909
Litter 9. 3 boars and 4 sows raised.
Bred by C. O. Anderson, Manhattan, Kan
Sold to Charles Riott, Aberville, Mo.

- Kants Model 52471 ....
  Watt & Foust.
  - Kant Be Beat 10239a
    Ira Jeckson.
  - Invincible 32556a
    Watt & Foust.
- Andersons Queen III 225432 .....
  Miner & Aitken.
  - Gold Finch 7549
    F. F. Failor.
  - Kansas Queen II 196116
    W. M. Putman.

87311

Valley King

Farrowed Mar. 5, 1908
Litter 12; 6 boars and 2 sows raised.
Bred by F. A. Strong, Orient, Ia.
Sold to S. J. Madison, Nevinville, Ia.

- Valley Chief 51095.....
  R. J. Harding.
  - Ohio Chief 41419
    S. E. Morton & Co.
  - Valley Lady 103726
    G. VanPatten.
- Allens Maid Again 165862 .....
  H. C. Allen.
  - Top Notcher Again 29205
    R. C. Watt.
  - Allens Maid 71624
    H. S. Allen.

87313

Lincoln Lad

Farrowed Sep. 16, 1907
Litter 8; 1 boar and 2 sows raised.
Bred by W. M. Putman, Tecumseh, Neb.
Sold to C. B. Clark, Auburn, Neb.

- Lincoln Top 55287 ....
  A. Wilson.
  - Morrisons Belle Top 40125
    Smith Brown.
  - D. Zerta 128210
    A. Wilson.
- Russell's Best II 95366
  W. A. Apperson.
  - University Russell 27587
    E. Z. Russell.
  - My Choice 95358
    W. A. Apperson.

87315
Model Keep On

Farrowed Sep. 12, 1908
Litter 13; 5 boars and 5 sows raised.
Bred by Marcus Olson Woodward, Ia.
Sold to J. F. Scybert, Warner, Ia.

- Keep On 3rd 37331 .... C. W. & Wm. Reed.
  - Iowa Banker 23891 C. W. & Wm. Reed.
  - Fashion Queen X 43508 C. W. & Wm. Reed.
- Bessie Model 209784... O. A. Olson.
  - Golden Model 53675 J. B. Hilligoss & Son.
  - Princess Wonder 164828 G. A. Munson.

87317 Keep On's Model Same. Sold to same.

87319
Billy Bryan

Farrowed Mar. 9, 1908
Litter 11; 6 boars and 2 sows raised.
Bred by C. A. DeVaul, Inwood, Ia.
Sold to John Steinhelper, Inwood, Ia.
Resold to C. A. DeVaul, Inwood, Ia.

- Robert J. 77971 ..... R. C. Veenker.
  - Hans 59349 G. Gertzen.
  - Sadie 88802 H. L. Cantine.
- Bess 201442 ..... C. A. DeVaul.
  - Captains Eddy 52959 R. B. Hamilton.
  - Queen Bess 160652 J. J. Castle.

87321
Dick

Farrowed Sep. 17, 1908
Litter 9; 4 boars and 5 sows raised.
Bred by C. A. DeVaul, Inwood, Ia.

- Robert J. 77971 ..... (See above).
- Sally 201444 ..... C. A. DeVaul.
  - Captain Eddie 52959 R. B. Hamilton.
  - Susie 160650 J. J. Castle.

87323
Jack

Farrowed Mar. 8, 1909
Litter 4; 1 boar and 3 sows raised.
Bred by J. J. Castle, Inwood, Ia.
Sold to C. A. DeVaul, Inwood, Ia.

- Junior Jim Advance 69845 ..... Manley & Co.
  - Junior Jim 30437 J. Wernsman.
  - Advance Lady 106716 Manley & Co.
- Tilda 223998 ..... J. J. Castle.
  - Rosebud 29131 L. A. Larson.
  - Orange Blossom 171624 Reisser Bros.

87325 Kant Be Beats Lad

Farrowed Sep. 21, 1908
Litter 12; 5 boars and 4 sows raised.
Bred by Kingston Bros., Avon Ill.

- Kant Be Beats Wonder 6463 ..... Watt & Foust.
  - Kant Be Beat 10239a Ira Jackson.
  - Bessie Wonder XVII 35544a Watt & Foust.
- Best of All III 168912. Kingston Bros.
  - Ikey 12881a J. W. Killam.
  - Best of All II 91810 W. H. Reed.

87327

Model Fox

Farrowed Sep. 28, 1908
Litter 14; 5 boars and 7 sows raised.
Bred by Kingston Bros., Avon, Ill.

- Kant Be Beat Wonder 64863 ..... (See above).
- Glenview Maid 193488.. Kingston Bros.
  - Reeds Combination 44731 W. H. Reed.
  - Alis Ikey 140278 E. S. Oldfather.

87329

The Earl

Farrowed Oct. 30, 1908
Litter 13; 4 boars and 8 sows raised.
Bred by Kingston Bros., Avon, Ill.

- K's Model 75295 ..... Kingston Bros.
  - Reeds Combination 44731 W. H. Reed.
  - Alis Ikey 124078 E. S. Oldfather.
- Chief Helen Blazes 199088 ..... Fagan, Browning & McCabe.
  - Ohio Chief 41419 S. E. Morton & Co.
  - Helen Blazes 64502 G. W. Seckman.

87331 Golden Ferns Lad Same.

87333

Walbridges King

Farrowed Nov. 27, 1908
Litter 6; 2 boars raised.
Bred by Geo. E. Williams, Marlow, Okla.
Sold to F. D. Walbridge, Marlow, Okla

- Proud King 55835 .... H. C. Sheldon.
  - Proud Advance 23549 Johnston Bros.
  - Lady Belle II 109062 H. C. Sheldon.
- Lady Belle 214814 .... B. F. Porter.
  - B. F's Ohio Chief 62711 J. Morrison.
  - Belle Porter 168598 J. M. Morrison.

87335

Crimson Henry

Farrowed Sep. 16, 1907
Litter 10; 3 boars and 6 sows raised.
Bred by M. M. Elmendorf, Lacona, Ia.
Sold to J. M. DuBois, Lacona, Ia.

- Crimson Wonder Again 40785 ..... U. G. Davidson.
  - Crimson Wonder I Am 34697 O. S. West.
  - Fancy Orion 101758 U. G. Davidson.
- Alice P. III 187918.... M. M. Elmendorf.
  - Duke of Ohio 29529 Watt & Foust.
  - Alice P. 102960 A. E. Poush.

87337

Henry Poush

Farrowed Mar. 26, 1908
Litter 6; 3 boars raised.
Bred by A. E. Poush, Chariton, Ia.
Sold to J. M. DuBois, Lacona, Ia.

- Kant Beat Him 72157. Geo. Briggs & Son.
  - Kant Be Beat 10239a Ira Jackson.
  - Ceres Belle 104310 F. Fentress.
- Jenny Poush 218790.. A. E. Poush.
  - Savannah Belles Chief 53965 R. J. Harding.
  - Lula Advance 163522 Grant White.

87339
Coucho Chief

Farrowed Mar. 21, 1909
Litter 12; 5 boars and 1 sow raised.
Bred by W. R. Hunton Miles, Tex.

- Gen. Miles 64253 ..... Tom Frazier.
  - Matchless Chieftain 39899 — Tom Frazier.
  - Wera 126196 — H. B. Louden & Son.
- Queen of Glendale 188338 ..... Tom Frazier.
  - Jim Top Notcher 37411 — Tom Frazier.
  - Vera 140118 — Tom Frazier.

87341
The Standard

Farrowed July 11, 1909
Litter 8; 4 boars and 3 sows raised.
Bred by W. R. Hunton, Miles, Tex.
Sold to J. H. Helwig, Miles, Tex.

- Gen. Miles 64253 ..... (See above).
- Lillian Dale 207678 ... C. A. Hine.
  - Hines King 47133 — Tom Frazier.
  - Little Sam 204382 — C. A. Hines.

87343 Miles Messenger Same. Sold to same.

87345
Rutledge

Farrowed Mar. 23, 1909
Litter 10; 3 boars and 6 sows raised.
Bred byy W. R. Hunton, Miles, Tex.
Sold to Theo. Koy, Sealy, Tex.

- Gen. Miles 64253 .. .. (See above).
- Silvia Lady 166606 .... Tom Frazier.
  - Jim Top Notcher 39411 — Tom Frazier.
  - Silvia 122850 — Tom Frazier.

87347 Miles Chieftain Same. Sold to same.

87349
Chief

Farrowed June 30, 1909
Litter 9; 3 boars and 5 sows raised.
Bred by H. F. Hartman, Marshfield, Mo.
Sold to Jno. F. McKinley, Aurora, Mo.

- Marshfield Chief 49467. S. R. Quick & Son.
  - Golden Glen Chief 13931a — J. M. Pearcy.
  - Tube Rose 31650a — C. B. Lockhart.
- Crimson Jewel 174708. Mr. and Mrs. H. Schrader.
  - Crimson Wonder Jr. 38755 — W. A. Kirkpatrick.
  - Miss Wauneta June 89826 — McFarland Bros.

87351
Dr. Cook

Farrowed Mar. 9, 1909
Litter 8; 4 boars and 4 sows raised.
Bred by F. E. Chapman, VanAlstyne, Tex.
Sold to W. H. Douglas, VanAlstyne, Tex.

- Buster Brown 50349 .. Ed. Edmonson.
  - J. C. 26617 — J. C. Hestand.
  - Western Lady 9586 — O. S. West.
- Red Bird 197782 ..... P. M. Baker.
  - Jake 28453 — J. C. Hestand.
  - Laura 103800 — J. C. Hestand.

87353
Farmer Boy

Farrowed Apr. 1. 1909
Litter 10; 5 boars and 4 sows raised.
Bred by J. L. Metcalf, Parker, S. Dak.

- Goldbrick 81047 ..... M. A. Berry.
  - Incubators Best 44597 F. H. Burt.
  - Success 142128 M. A. Berry.
- Dakota Improver 209238 ..... J. L. Metcalf.
  - Gold Laddie 68205 Thomas and Richard Gundry.
  - Iowa Improver 177540 Thomas and Richard Gundry.

87355 Daktoa Boy Same.

87357 Duroc Boy Same.

87359
Duroc Colonel

Farrowed Apr. 3. 1909
Litter 11; 5 boars and 5 sows raised.
Bred by J. L. Metcalf, Parker. S. Dak.

- Gold Brick 81047 ..... (See above).
- Duroc Fancy 209236.... J. L. Metcalf.
  - Gold Laddie 68205 Thomas and Richard Gundry.
  - Iowa Improver 177540 Thomas and Richard Gundry.

87361
Laddie Bill

Farrowed Mar. 27, 1909
Litter 12; 2 boars and 4 sows raised.
Bred by J. L. Metcalf, Parker, S. Dak.

- Gold Brick 81047 ..... (See above).
- Iowa Impprover 177540 Thomas and Richard Gundry.
  - Robertas Improver 50739 M. M. Elmendorf.
  - Iowa Best 167550 Jos. Gundry.

87363 Iowa Laddie Same.

87365
Jerry

Farrowed Dec. 7, 1908
Litter 9; 2 boars and 3 osws raised.
Bred by F. B. Butterfield, Ankeny, Ia.
Sold to John Kaspersen, Arcadia, Ia.

- Ankeny Chief 50223.... D. Nauman.
  - Buddy B. II 38187 Ed. A. Baxter.
  - Beauty III 67580 D. Nauman.
- Crimsons Lady 205612.. B. C. Marts.
  - Ohio Crimson 50955 J. M. Morrison.
  - Miss Crimson 168142 I. J. Lorton.

87368 Tom Same. Sold to same. Resold to John Peters, Jr., Arcadia, Ia.

87369
Ambition Boy

Farrowed Jan. 18, 1909
Litter 9; 3 boars and 2 sows raised.
Bred by Allic S. Knudson, Brodhead Wis.
Sold to G. H. Hummel, Dakota, Ill.

- Attraction 63797..... Thomas & Hogsett.
  - Ambition 37641 J. J. McCabe.
  - Lady May 142734 Thomas & Hogsett.
- Brodhead Belle 205240 Geo. Martin.
  - Model Chief 55903 Ira R. Jordan.
  - Orma Choice 164216 Geo. Martin.

87371
Elie

Farrowed Mar. 16, 1908
Litter 7; 4 boars and 2 sows raised.
Bred by G. H. Hummel, Dakota, Ill.

- Royal Wonder 67415..
  - Duroc Wonder 52249 — J. W. Greenfield & Son
  - Veras Choice 175858 — J. E. Reed.
- Freeport Girl 129646..
  - Red Jacket 33587 — Henry Lieberenz.
  - Fair Winner 38234 — G. H. Hummel.

87373
O. L's King

Farrowed Sep. 20, 1908
Litter 12; 4 boars and 5 sows raised.
Bred by A. A. Lein, Story City, Ia.
Sold to O. L. Mossman, Polk City, Ia.

- Tientsin Chief 82491..
  - Tientsin 17261 — H. F. Hoffman.
  - Chief's Pride 157278 — J. M. Morrison.
- Munson's Beauty 146678
  - Advance Lad 39029 — G. W. Stout.
  - Maxwell's Best 134900 — G. A. Munson.

87375
Ruth B's Chief

Farrowed Feb. 15, 1909
Litter 10; 5 boars and 3 sows raised.
Bred by O. L. Mossman, Polk City, Ia.
Sold to W. H. Jennings, Ineral Ridge, Ia.

- Advance Chief 77387..
  - Neb. Belle Ohio Chief 71911 — R. J. Harding.
  - Violet Advance 160372 — A. P. Alsin.
- Ruth B. 134906.....
  - Tientsin 17261 — H. F. Hoffman.
  - Radcliffe Belle 78130 — J. S. Cotter.

87377
Prince KKK

Farrowed Apr. 29, 1909
Litter 10; 3 boars and 4 sows raised.
Bred by C. R. Doty, Charleston, Ill.

- Gaylord 85727.....
  - Highland Chief 17413a — H. E. Watson.
  - Lucy Wonder 38388a — Lucian Savage.
- Eunice D. II 204108..
  - Agency 50160 — L. E. Sallee.
  - Elsie II 101124 — C. R. Doty.

87379 Prince KKK II Same.

87381
Okla. Boy

Farrowed Aug. 20, 1907
Litter 6; 3 boars and 3 sows raised.
Bred by J. H. Menzel Hazelton, Ia.
Sold to V. C. Morey, Dale, Okla.

- Dandy Chief 65303....
  - Hero J. 38983 — S. P. Freed.
  - Hazelton Pride 81208 — Ira VanAusdal.
- Nellie Girl 194348.....
  - Hero J. 38983 — S. P. Freed.
  - Nell's Best 82000 — S. P. Freed.

87383
Dandy

Farrowed June 2, 1909
Litter 11; 7 boars and 4 sows raised.
Bred by V. C. Morey Dale, Okla.

- Okla. Boy 87381..... J. H. Menzel.
  - Dandy Chief 65303 J. H. Menzel.
  - Nellie Girl 194348 J. H. Menzel.
- Queen 176304..... V. C. Morey.
  - Orion Again 41739 S. P. Freed.
  - Aurora Best 130900 Ira VanAusdal.

87385
Patsy

Farrowed Jan. 13, 1909
Litter 13; 4 boars and 2 sows raised.
Bred by V. C. Morey Dale, Okla.

- Okla. Boy 87381..... (See above)
- Orion's Queen 226360.. V. C. Morey.
  - Orion Again 41739 S. P. Freed.
  - Aurora Best 130900 Ira VanAusdal.

87387 Good Enough Same.

87389 Okla. Chief Same.

87391
Dan

Farrowed Mar. 18, 1909
Litter 10; 4 boars and 4 sows raised.
Bred by Carl Graf, Seymour, Wis.
Sold to Frank Kniskern, Middle Inlet, Wis.

- Sensation Climax 56997 W. H. Reed.
  - Sensation Jr. 22461 D. W. Brown.
  - Gloria 97880 Jno. Wright.
- Viola 14376..... Carl Graf.
  - Dandy Jim 43963 Thos. Bennett.
  - Graf's Choice 91904 Jos. Bouska.

87393
Jumbo Banker

Farrowed Feb. 25, 1909
Litter 7; 1 boar and 3 sows raised.
Bred by Earl C. Danker, Riverton, eb.
Sold to Henry Mercier Upland, Neb.

- Jumbo Current 87175.. T. J. Current.
  - Jumbo Jr. 37443 H. B. Louden & Son.
  - Lillie Higgins 117970 Geo. Briggs & Son.
- American Beauty A. 226376 ..... Earl C. Danker.
  - Earl's Earl 79033 A. W. Cox.
  - Choice Rose 131008 J. M. Burgess & Son.

87395
Roy McBeath

Farrowed Dec. 5, 1907.
Litter 6; 5 boars and 1 sow raised.
Bred by W. M. Sandstead, Holdredge, Neb.
Sold to C. M. Shedd & Son, Loomis, Neb.

- Kant Be Beat 10239a.. Ira Jackson.
  - King Hustler 9033a C. C. Brawley.
  - Duchess Wonder 40th 225260 Ira Jackson.
- Lady McBeath 146698.. W. M. Sandstead.
  - Koroki 39269 T. L. Livingston.
  - Regan Belle 98666 W. .M Sandstead.

87397
High Chief

Farrowed Apr. 6, 1908
Litter 11; 5 boars and 4 sows raised.
Bred by Watt & Foust Cedarvale, O.

- High Model 20405a.... Watt & Foust.
  - Model Chief 1115a R. C. Watt.
  - Famous Model 27808 Watt & Foust.
- Cols. Belle II 31000.... S. E. Morton & Co.
  - Ohio Chief 8727a S. E. Morton & Co.
  - Col's Belle 30998 J. S. Whitworth.

87399
Double Chief

Farrowed Mar. 3, 1909
Litter 8, 2 boars raised.
Bred by Geo. M. Hammond, Manhattan, Kan.
Sold to W. T. Fitch, Minneapolis, Kan.
Resold to H. E. Koehr, Bushton, Kan.

- Chief Tatarrax 74239.. R. J. Harding.
  - Ohio Chief 41419 S. E. Morton & Co.
  - Kansas Queen 156702 R. J. Harding.
- Miss Belle 226382..... Geo. M. Hammond.
  - College Chief 62435 Grant Chapin.
  - Raven's Belle 15281 Grant Chapin.

87401
Duroc King

Farrowed Mar. 18, 1909
Litter 14; 8 boars and 4 sows raised.
Bred by L. Baker, Mingo, Ia.
Sold to J. A. Morrison Grundy Center, Ia.

- Baker's Keep On 78683 F. Fowler & Son.
  - J. J's Keep On 56611 B. C. Marts.
  - Guthrie Queen 73856 W. L. Willey.
- Alice M. 100220..... C. R. Mills.
  - Wapsie King 32721 J. F. Listebarger.
  - Mills' Pride 62152 J. A. Hubbard.

87403 Perfection Notcher

Farrowed Oct. 2, 1907
Litter 8; 2 boars and 4 sows raised.
Bred by A. McCurdy, Alta, Ia.
Sold to U. G. Burton, Storm Lake, Ia.

- Tip Perfection 56297 ... Thomas & Hogsett.
  - Tip-Top Notcher 20729 R. C. Watt.
  - Perfection Wonder 80204 G. W. Seckman.
- Junior Jim Red Rose 169866 ..... Manley & Co.
  - Junior Jim 30437 J. Wernsman.
  - Lady of Mt. Pleasant 106996 Manleyy & Co.

87405
G. C's Kans. Col

Farrowed Mar. 11, 1908
Litter 12; 2 boars and 5 sows raised.
Bred by Grant Chapin Green, Kan.

- G. C's Col. 63433 ..... S. E. Morton.
  - King of Cols. 16075a Carl Scott.
  - Chapins Queen 158810 S. E. Morton & Co.
- Veribests Pride 157846. Watt & Foust.
  - Veribest 14115a Ira Jackson.
  - Fousts Pride 120040 Ed. S. Foust.

87407
Col. C.

Farrowed Apr. 12, 1908
Litter 13; 1 boar and 1 sow raised.
Bred by Grant Chapin Green, Kan.

- King of Cols. II 63435 ..... S. E. Morton.
  - King of Cols. 16075a Carl Scott.
  - Ohio Chief D. 33086a S. E. Morton & Co.
- Red Princess 42904a... Watt & Foust.
  - King to Be 12653a S. E. Morton.
  - Cedar Vale Queen III 22598a Watt & Foust.

87409
Model II

Farrowed Sep. 17, 1908
Litter 14; 5 boars and 3 sows raised.
Bred by D. O. Bancroft, Downs, Kan.

- Bancroft Model 46589.. W. F. Garrett.
  - Auction Boy 3rd 23471 Geo. Briggs & Son.
  - Lady Mendenhall 79310 J. E. Mendenhall.
- Mc's Jewell 156790 .... McFarland Bros.
  - Joe 29271 McFarland Bros.
  - Jewell Surprise 100758 B. W. Harned.

87411
Deep Creek King

Farrowed Apr. 4, 1909
Litter 14; 7 boars and 3 sows raised.
Bred by C. O. Anderson, Manhattan, Kan.
Sold to N. E. Gideon, Havensville, Kan.

- Kants Model 52471 .... Watt & Foust.
  - Kant Be Beat 10239a Ira Jackson.
  - Invincible 32556a Watt & Foust.
- Kansas Queen IV 197436 ..... J. H. G. Hasenyager.
  - Lincoln Top 55287 A. Wilson.
  - Miss Susie 170608 W. M. Putman.

87413
California King

Farrowed June 12, 1909
Litter 11; 2 boars and 2 sows raised.
Bred by C. O. Anderson, Manhattan, Kan.
Sold to C. H. Barrett, Morgan Hill, Cal.

- Gold Finch Jr. 80365... Miner & Aitken.
  - Gold Finch 7549 F. F. Failor.
  - Kansas Queen II 196116 W. M. Putman.
- Kansas Belle IV 127856 C. O. Anderson.
  - Banker Boy 29987 J. W. Reid.
  - Fancy Princess 94078 E. H. Erickson.

87415
Watts Junior

Farrowed Mar. 13, 1908
Litter 10; 6 boars and 3 sows raised.
Bred by S. P. Briggs, Seward, Neb.

- Watts Model 66935 .... Watt & Foust.
  - Kings Pal 17221a Mahan Bros.
  - Col. Bell II 31000a S. E. Morton & Co.
- Alvin Queen 198522 .... S. P. Briggs.
  - Fashions Improver 33921 Bowman & Fitch.
  - Rosella Belle 47934 Manley & Co.

87417
Dakota Brave

Farrowed Mar. 23, 1907
Litter 11; 4 boars and 3 sows raised.
Bred by J. Roghair, Orange City, Ia.
Sold to Tompkins Bros. Highmore, S. Dak.

- Sioux Brave 37031 .... O. S. West.
  - Crimson Wonder 26355 H. L. Cantine.
  - Hawkeye Lady 59050 O. S. West..
- Ida Peters 93818 ..... Otto Peters.
  - Red Rex 18591 F. J. Clouss.
  - Miss Sutherland 50742 Otto Peters.

87419
Buster Brown

Farrowed Apr. 9, 1909
Litter 13; 2 boars and 5 sows raised.
Bred by Kingston Bros Avon, Ill.
Sold to R. H. Lewis, Larchland, Ill.

- Tip Top Notcher K. IV 56689 ..... Fagan, Browning & Hess.
  - Tip Top Notcher 20729 R. C. Watt.
  - Violet 91406 Ed. A. Baxter.
- Glen View Falls Maid 193486 ..... Kingston Bros.
  - Reeds Combination 44731 W. H. Reed.
  - Alis Ikey 140278 E. S. Oldfather.

87421
Nolans Choice

Farrowed June 25, 1909
Litter 8; 3 boars and 5 sows raised.
Bred by E. E. Pool, Cameron, Tex.
Sold to V. P. Woolly, Sweet Water, Tex.

- J. J. Kruger 69051 ....
  - Tex. Kruger 48303
    Ira Jackson.
  - Miss B. Allison 30132a
    Thos. Bennett.
- Red Beauty 218134 ....
  - Frazier 46409
    Tom Frazier.
  - Pools Choice 178964
    E. E. Pool.

J. J. McLain.

E. E. Pool.

87423 Red Tom Same. Sold to same.

87425 King of the West Same. Sold to same.

87427
Investor

Farrowed Oct. 8, 1907
Litter 14; 4 boars and 7 sows raised.
Bred by D. J. Rediger, Inman, Kan.
Sold to I. W. Poulton, Medora, Kan.

- Muchenfuss 61041 .....
  - Inman Boy 60375
    W. R. Crow.
  - Flossie Girl 154400
    W. R. Crow.
- Broad Side 150472 ....
  - Rube 36980
    D. M. Trott.
  - Miss Big Bone E. 64192
    D. Trott.

Petre D. Schmidt.

H. Baughman.

87429
Joe Brown

Farrowed Apr. 6, 1908
Litter 8; 3 boars and 5 sows raised.
Bred byy W. A. Matkin, Enloe, Tex.
Sold to Walter Davis, Cooper, Tex.

- Joes Wonder 49923 ....
  - Duroc Wonder 32801
    O. S. West.
  - Joe's Beauty 95898
    Ed. Edmonson.
- Lady Hestand 127672..
  - J. C. 26617
    J. C. Hestand.
  - Western Lady 95896
    O. S. West.

Ed. Edmonson.

Ed. Edmonson.

87431
Commodore W.

Farrowed Mar. 17, 1907
Litter 10; 6 boars and 2 sows raised.
Bred by A. W. Harris & Sons, Waverly, Ky.
Sold to N. P. Ewing, McLean, Ill.
Resold to Chas. S. Daniel, Saybrook, Ill.

- Commodore 13381a ....
  - International 8795a
    Thos. Bennett.
  - Cyclopedia III 19718a
    Thos. Bennett.
- Top Notcher Lady 43716a .....
  - Top Notcher Chief 17583a
    Watt & Foust.
  - Clo 38596a
    H. E. Watson.

Thos. Bennett.

S. R. Quick & Sons.

87433
Monarch Chief

Farrowed Dec. 29, 1908
Litter 10; 4 boars and 5 sows raised.
Bred by Chas. S. Daniels, Saybrook, Ill.
Sold to L. B. Jones, Saybrook, Ill.

- Monarch 539879 .....
  - Victor C. 37253
    Lourance Bros.
  - Susan 120028
    C. P. VanDoren.
- Goldie 137552 .....
  - High Top 45223
    C. P. VanDoren.
  - Sweet Marie 112432
    Harry Riggin.

N. P. Ewing.

N. P. Ewing.

87435
Muellers Notcher

Farrowed Mar. 28, 1909
Litter 11; 5 boars and 5 sows raised.
Bred by M. C. Cremer, Monroe, Ia.
Sold to E. W. Mueller, VanMeter, Ia.

- Top Notcher Wonder 82899 ..... A. L. Berrgsten.
  - Morning Star 77269 A. L. Bergsten.
  - By the Way 203422 A. L. Bergsten.
- Proud Queen 199468 ... M. C. Cramer.
  - White's Proud Advance 48235 Grant White.
  - Queen Orion II 162918 M. C. Cramer.

87437
Long Thor

Farrowed Feb. 6, 1909
Litter 12; 4 boars and 4 sows raised.
Bred by M. C. Cramer, Monroe, Ia.
Sold to H. H. Lund, Thor, Ia.

- Cramers Proud Advancce 82897 ..... M. C. Cramer.
  - White's Proud Advance 48235 Grant White.
  - Belle Cramer 72476 B. C. Marts.
- Queen Orion II 162918. M. C. Cramer.
  - Matchless Challenger 37301 B. C. Marts.
  - Queen Orion 93218 B. C. Marts.

87439
Model Chiefs Jr.

Farrowed Apr. 5, 1908
Litter 12; 4 boars and 4 sows raised.
Bred by Johnston Bros. & Newkirk, Brooklyn, Ia.
Sold to G. C. Slager. Victor, Ia.

- Model Chief II 53757.. C. W. & Wm. Reed.
  - Model Chief 44969 Morton & Co.
  - Fancy Queen 134982 C. W. & Wm. Reed.
- Miss Commander 107588 ..... Eli Jessup.
  - Commander 12687a Eli S. Jessup.
  - Indiana Queen 98078 Eli S. Jessup.

87441
Ralph's Tip Top

Farrowed Mar. 10, 1909
Litter 10; 5 boars and 4 sows raised.
Bred by H. W. Palmer, LaMoille, Ill.
Sold to Ralph Kitterman, Tiskilwa, Ill.

- Heir at Law 77153..... Kington Bros.
  - Tip Top Notcher K. IV 56689 Fagan, Browning & Hess.
  - Glenview Maid 193488 Kingston Bros.
- Belle Beulah 194994.... McFarland Bros.
  - O. K. 48383 Ed. A. Baxter.
  - Beulah Wonder 155440 McFarland Bros.

87443
King Prize

Farrowed Mar. 11, 1909
Litter 11; 10 boars and 1 sow raised.
Bred by J. Wernsman, Cedar Bluffs, Neb.
Sold to J. T. Henry, Oakland, Neb.

- Jumbo Critic II 69565. E. Z. Russell.
  - Jumbo Crit'c 57345 E. Z. Russell.
  - Rose O'Grady II 179800 I. D. Cameron.
- First Prize 225098 ..... J. Wernsman.
  - Colonel W. 53543 I. J. Lorton.
  - Lady Chitwood II 163122 J. Wernsman.

87445
Kansas Critic

Farrowed Mar. 10, 1909
Litter 13. 5 boars and 8 sows raised.
Bred by J. Wernsman, Cedar Bluffs, Neb.
Sold to A. B. Dixon, Agra, Kan.

- Jumbo Critic II 69565. (See above).
- Oprhent Girl 199312.... J. Wernsman.
  - Chitwood 21259 W. E. Irvin.
  - Mrs. Kirk 122536 W. A. Kirkpatrick.

87447
Jumbo Gripp

Farrowed Mar. 2, 1909
Litter 12; 7 boars and 5 sows raised.
Bred by J. Wernsman, Cedar Bluffs, Neb.
Sold to H. H. Gripp, Snyder, Neb.

- Jumbo Critic II 69565. (See above).
  - Orphent Girl II 199314. J. Wernsman.
    - Chitwood 21259 W. E. Irvin.
    - Mrs. Kirk 122536 W. A. Kirkpatrick.

87449 Johny — Same. Sold to J. Freiks.

87451
Keep On Tientsin

Farrowed Mar. 17, 1908
Litter 9; 3 boars and 3 sows raised.
Bred by O. L. Mossman, Polk City, Ia.
Sold to Geo. Cain, Madrid, Ia.

- O. L's Tientsin 70219. O. L. Mossman.
  - Tientsin 17761 H. F. Hoffman.
  - Lady 175476 O. L. Mossman.
- Paul's Gal 225818..... B. C. Marts.
  - Keep On II 37329 C. W. & Wm. Reed.
  - Paul's Choice 169134 Menefee Bros.

87453
Dandy Jim

Farrowed Apr. 11, 1909
Litter 9; 2 boars and 3 sows raised.
Bred by J. L. Walk, Palmyra, Ill.

- Duncan's Model 68381. W. H. Reed.
  - Chief Surprise 41759 Stansell & Matern.
  - Sensation Queen 106390 W. H. Reed.
- Valley Girl 56252..... O. B. Walker.
  - Longfellow 87041 J. Coy Roach.
  - Palmyra 50814 Thos. Bennett.

87455
Iowas Best

Farrowed Feb. 28, 1908
Litter 7; 1 boar and 2 sows raised.
Bred by Frank Toomer, Early, Ia.

- Young Orion 80017... Philo Wilcox.
  - Orion Jason 56151 M. A. McWilliams.
  - May Flowers 134268 M. A. McWilliams.
- Lady Girl 189432..... M. A. McWilliams.
  - Sunny Side Wonder 42237 Cantine Bros & Stevenson.
  - Model Girl 134272 M. A. McWilliams.

87457
Bonnie A.

Farrowed Sep. 12, 1907
Litter 13; 3 boars and 4 sows raised.
Bred by W. D. Kail, Carlisle, Ia.
Sold to Rodgers & Petterson, Carlisle, Ia.
Resold to W. D. Kail, Carlisle, Ia.

- Iowa Pride 46157..... M. M. Elmendorf.
  - Duke of Ohio 20929 Watt & Foust.
  - Wiltrick's Queen 72812 M. M. Elmendorf.
- Bonnie Lee B. 53828.. O. E. Osborn.
  - Red Haw 29529 Watt & Foust.
  - Wiltrick's Omega 72842 M. M. Elmendorf.

87459

Model Boy II

Farrowed Mar. 6, 1909
Litter 6; 4 boars and 2 sows raised.
Bred by W. H. Kirstein, Eagle Grove, Ia.
Sold to O. J. Perdun Clarion, Ia.

- Model Boy 78633 — F. W. Geno.
  - Model Jr. 77985 — C. W. & Wm. Reed.
  - Rose Reed 101384 — H. L. Snakenburg.
- Red Bird 201188 — D. Nauman.
  - Neb. Chief 67173 — J. D. Wilgus.
  - Beauty 119428 — D. Nauman.

87461

O'Brien

Farrowed Mar. 16, 1909
Litter 9; 4 boars and 2 sows raised.
Bred by D. C. Baker Sutherland, Ia.
Sold to P. A. Leese, Hartley, Ia.

- Long Buddy K. 82275 — McNeil Bros.
  - Buddy K. IV. 20861 — Fred Kraschel & Son.
  - Mabel Hanley 138184 — McNeil Bros.
- Henrettes Choice 224456 — D. C. Baker.
  - Crimson King 49247 — G. Gertzen.
  - Henriette II 85480 — Manley & Co.

87463

Gold Finch Jr.

Farrowed Mar. 28, 1907
Litter 11; 2 boars and 4 sows raised.
Bred by Harry Riggin Petersburg, Ill.
Sold to B. W. Hale, Laddonia, Mo.
Resold to H. C. Lyons, Rich Hill, Mo.

- Gold Finch 7549 — F. F. Failor.
  - Iowa Winner 1379 — N. P. Clark.
  - Favorite 3930 — F. F. Failor.
- Pride of Rosemary 142622 — Harry Riggin.
  - Arbitrator 32151 — Manley & Co.
  - Ethel W. 90798 — T. E. Laurie.

87465

Pontiac Pride

Farrowed Apr. 24, 1909
Litter 11; 5 boars and 4 sows raised.
Bred by Geo. Nimmo, Fairbury, Ill.
Sold to J. M. Jacobs, Pontiac, Ill.

- Proud Advance Buddy 74461 — R. L. Comer.
  - Proud Advance Zeda 53503 — Proud Advance Co.
  - Buddy's Belle 160110 — Ed A. Baxter.
- Daisy Wonder 180672 — G. W. Seckman.
  - Tip Top Notcher 20729 — R. C. Watt.
  - Rose O'Grady 80848 — M. W. Greer.

87467

Beauties Orion

Farrowed Mar. 5, 1909
Litter 14; 2 boars and 4 sows raised.
Bred by L. E. Boyle, Lindsey, Kan.
Sold to G. M. Hamilton, Lindsey, Kan.

- Woodlawn Orion 71993 — J. W. Jones.
  - Shorty Orion 553341 — Ira Jackson.
  - Fancy Iravan II 114912 — J. W. Jones.
- Red Beauty 150290 — C. W. Taylor.
  - Pearl Wonder 313193 — J. W. Jones & Co.
  - Sunburst 54652 — D. Trott.

87469

Red Willow Chief

Farrowed Apr. 4, 1908
Litter 6; 3 boars and 3 sows raised.
Bred by Exp. Sub Sta N. Platte, Neb.
Sold to F. S. Hengen, Wallace, Neb.

- Willow Chief 77667 — Exp. Sub Sta.
  - Russell's Critic 52611 — E. Z. Russell.
  - Station Maid 94960 — J. E. Mendenhall.
- Letha Belle I 198702 — Exp. Sub Sta.
  - Belle's Chief 51811 — J. E. Mendenhall.
  - Letha M. 72314 — J. E. Mendenhall.

87471

Polo Alto Col.

Farrowed Dec. 12, 1908
Litter 11; 5 5boars and 3 sows raised.
Bred by T. W. Stoner & Son, Henry, Ill.
Sold to F. H. Dickey, Emmetsburg, Ia.

- Col. Stoner 73069.....
  - King of Cols. 16075a
  - Carl Scott.
  - Burketta VI. 103140
  - S. E. Morton & Co.
- Lady Advance 186912.
  - Advance Col. 42011
  - Manley & Co.
  - Graceful Lass 96598
  - T. W. Stoner & Son.

87473

Young Achiever

Farrowed Mar. 11, 1906
Litter 8; 4 boars and 4 sows raised.
Bred by H. F. Hoffman, Washta, Ia.
Sold to A. J. DeYoung Sheldon, Ia.
Resold to Jacob McGranaham, Sheldon, Ia.

- Achiever 41419.....
  - Chas. Blythe 33299
  - A. J. & L. L. DeYoung
  - Spotless Beauty 66514
  - H. F. Hoffman.
- Sheldon Daisy 123570.
  - Delay 34723
  - G. Crosbie.
  - Daisy Best 44846
  - H. F. Hoffman.

87475

Dalafields Leader

Farrowed May 10, 1907
Litter 6. 3 boars and 3 sows raised.
Bred by E. F. Schmotzer, Jeffers, Minn.
Sold to Fred Whitman Windom, Tex.
Resold to J. H. Richta, Windom, Tex.

- Dundes Pride 53063...
  - Oakes Bly 50657
  - T. E. Bly.
  - Lady of the Lake 86240
  - L. J. Hiller.
- Molly Mc 212128.....
  - Red Light 31761
  - L. J. Hiller.
  - Red Cherry 132280
  - J. E. McShea.

87477

Dandy Boy

Farrowed Mar. 9, 1909
Litter 10; 4 boars and 3 sows raised.
Bred by Turner Abel & Son, Rochester, Ill.

- Red Wonder's Boy 86363 .....
  - Red Wonder 51213
  - N. B. Cutler.
  - Lady Tyler 185710
  - T. E. Laurie.
- Wisconsin Bess 193072
  - Ambition 37641
  - J. J. McCabe.
  - Wisconsin 192364
  - Thomas & Hogsett.

87479 Turners Pride Same.

87481

J. B's Col.

Farrowed Apr. 2, 1909
Litter 7; 6 boars and 1 sow raised.
Bred by L. E. Thomas, Golden, Ill.
Sold to Chas. Cooper Ferris, Ill.
Resold to J. B. Henry, Mount Zion, Ill.

- Chief's Col. 22875.....
  - King of Cols. 16075
  - S. E. Morton.
  - Chief Burgetta 46118a
  - S. E. Morton.
- Fairview Queen 169032 .....
  - Tip Top Notcher 20729
  - R. C. Watt.
  - Fair View Maid 74788
  - A. W. Fruit.

87483 Chief 2nd Same. Sold to same. Resold to Lloyd Spier & Al. S. Lyddon, Dexter, Ill.

87485
Rudd Ranger

Farrowed Apr. 20, 1909
Litter 5; 2 boars and 3 sows raised.
Bred by Garee & Garee Noble, Okla.
Sold to Frank Williams, Ardmore, Ok.

- Red Ranger 15717a... J. W. Killam.
  - Kenneth 10677 O. Walter & Co.
  - Lady Otto 25864 J. W. Killam.
- Lady Bug 123312..... Garee & Garee.
  - Gold Top Notcher 58237 G. W. Seckman.
  - Lady Aubrey 161856 Garee & Garee.

87487
Veribest Col.

Farrowed Sep. 22, 1907
Litter 13; 2 boars and 6 sows raised.
Bred by Grant Chapin, Green Kan.

- King of Cols. II 63435 S. E. Morton.
  - King of Cols. 16075a Carl Scott.
  - Ohio Chief G. D. 33086a S. E. Morton & Co.
- Veribest's Pride 157846 ..... Watt & Foust.
  - Veribest 14115a Ira Jackson.
  - Foust's Pride 120040 Ed S. Foust.

87489
Kruger Boy

Farrowed July 22, 1908
Litter 14; 3 boars and 4 sows raised.
Bred by J. E. Wehr, Portsmouth, Ia.
Sold to M. J. Quinn, Palmer, Ia.

- Kruger Best 76735.... Ira Jackson.
  - Kruger 14959 G. W. Trone.
  - Miss Orion Chief 45588a Ira Jackson.
- Miss Nash 226680..... A. N. Voge.
  - Perfection Boy 325549 G. A. Munson.
  - Bonanza II 81730 A. N. Voge.

87491
King Highball

Farrowed Mar. 18, 1908
Litter 10; 3 boars and 5 sows raised.
Bred by J. M. Burgess & Son, Inavale Neb.
Sold to C. L. Herrick Riverton, Neb.

- Highball 68653..... J. M. Burgess & Son.
  - Gold Stone 43177 S. J. Beamer.
  - Beauty F. 133760 A. W. Cox.
- Miss Perfection 178192 S. W. Hogate.
  - Belle's Chief 22727 Smith Brown.
  - My Choice 123910 W. F. Waldo.

87493
Kant Wonder

Farrowed Sep. 17, 1908
Litter 7; 3 boars and 4 sows raised.
Bred by John Hammer, Greenwood, Neb.
Sold to J. H. Schick, Morefield, Neb.

- Greenwood Wonder 76629 ..... J. A. Wilson.
  - Lincoln Wonder 56575 J. M. Morrison.
  - Liberty Girl 171762 Ford Skeen.
- Rose Kant 224824..... J. M. Morrison.
  - Kant Be Beat 10239a Ira Jackson.
  - Rose Ohio 171764 J. M. Morrison.

87495
Chalco Wonder

Farrowed Sep. 18, 1908
Litter 9; 3 boars and 3 sows raised.
Bred by John Hammer, Greenwood, Neb.
Sold to Aug. Schmidt Chalco, Neb.

- Greenwood Wonder 76629 ..... (See above)
- Crimson Wonder Girl 121514 ..... W. A. Kirkpatrick.
  - Crimson Wonder 26355 H. L. Cantine.
  - Aksarben Girl 94850 W. A. Kirkpatrick.

87497

J. O. John

Farrowed Sept. 6, 1908
Litter 10; 1 boar and 4 sows raised.
Bred by Jos. Johns, Fairfield, Neb.
Sold to Jacob Kline, Stroude, Okla.

- Perfection I Am 53979 — G. P. & G. W. Schwab
  - Jeffries 20701 — J. A. Gray & Son.
  - Bessie III 71860 — Geo. Briggs & Son.
- Priscilla Maid 165322 — Joseph Johns.
  - Frank's Choice 41851 — F. Fentress.
  - Belle of Clay 130612 — W. J. East & Son.

87499

Ruby K's Chief

Farrowed Mar. 18, 1908
Litter 3; 2 boars and 1 sow raised.
Bred by G. VanPatten, Sutton, Neb.
Sold to R. G. Sollenbarger, Woodston, Kan.
Resold to M. M. Hendricks, Falls City, Neb.

- Kant Be Beat 10239a. — Ira Jackson.
  - King Hustler 9033a — C. C. Brawley & Son.
  - Duchess Wonder II 225526a — Ira Jackson.
- Ruby K. 184666..... — G. VanPatten.
  - Billie K. Jr. 40143 — G. VanPatten.
  - Bessie I 71856 — Geo. Briggs & Son.

87501

Buddy K. IV Jr.

Farrowed Mar. 23, 1908
Litter 8; 4 boars and 3 sows raised.
Bred by McNeil Bros Bowen, Ill.
Sold to John L. McLaughlin, Norman, Okla.

- Buddy K. IV. 20861.. — Fred Kraschel & Son.
  - Buddy T. 10799 — J. W. Killam.
  - Hyde's Beauty 25412 — I. B. Hyde & Sons.
- Surprise Girl 168776.. — E. F. Hurlbutt.
  - Gold Cloud II 26131 — C. F. Hurlbutt.
  - Lady Surprise 30374a — Ira Jackson.

87503 I Am McNeil's Model II

Farrowed Mar. 30, 1908
Litter 9 5 boars and 4 sows raised.
Bred by McNeil Bros Bowen, Ill.
Sold to J. L. McLaughlin, Norman, Okla.

- I Am McNeil's Model 68379 ..... — J. D. Nidlinger.
  - J. D. Improver 17095 — J. D. Nidlinger.
  - Long Sunshine 46872 — J. D. Nidlinger.
- Armid Domiske 41928 — McNeil Bros.
  - Bowen Boy 13807 — McNeil Bros.
  - Mollie Wilcox 32430 — E. B. Watson.

87505

State King

Farrowed Mar. 25, 1908
Litter 13; 4 boars and 6 sows raised.
Bred by H. Heimindinger, Britt, Ia.
Sold to E. E. Applegate, Corwith, Ia.

- Inter State King 56457 — A. B. Wingerd.
  - W's King 32641 — A. B. Wingerd.
  - Tolstoy Maid 92812 — Cantine Bros & Stevenson.
- Perfect I Am 180612.. — Leslie Sheldon.
  - Imperial 39101 — Wallace Bros.
  - Julia S. 134580 — Leslie Sheldon.

87507

I Say

Farrowed Mar. 18, 1907
Litter 10; 2 boars and 2 sows raised.
Bred by Fred Schweizer, Elwood, Ill.
Sold to C. R. Sowers Piper City, Ill.
Resold to John Meikle, Piper City, Ill.

- What You Say 36591. — Manley & Co.
  - Proud Advance 23549 — Johnston Bros.
  - Amy M. 70906 — Manley & Co.
- Daisy Elwood 169998. — Fred Schweizer.
  - Big King 12641 — L. J. Baynes.
  - D. M. Choice 126254 — J. M. Ely.

87509
Duroc Boy

Farrowed Mar. 30, 1906
Litter 12; 4 boars and 3 sows raised.
Bred by G. A. Munson Maxwell, Ia.
Sold to Roy West. Bondurant, Ia.
Resold to G. L. Frask, Eagle Grove, Ia.

- Duroc Wonder 32009. O. S. West.
  - Crimson Wonder 26355 H. L. Cantine.
  - Fancy Face II 77778 O. S. West.
- Munson's Fancy 95008 G. A. Munson.
  - King Perfection 16235 O. S. West.
  - Princess 26024 F. F. Failor.

87511
Chariton Wonder

Farrowed Mar. 27, 1908
Litter.
Bred by Geo. H. Miller, Chariton, Ia.
Sold to C. M. Cline. Weldon, Ia.

- Daisy's Advance 50027 C. M. Dewey.
  - Proud Advance 235549 Johnston Bros.
  - Da'sy Orion 94160 Thomas Maxwell.
- Belle Daisy 205026.... H. S. Allen.
  - Nells Crimson Wonder 56235 H. S. Allen.
  - Daisy Mulberry 102192 H. S. Allen.

87513
Fancy Sensation

Farrowed Mar. 25, 1908
Litter 9; 2 boars and 3 sows raised.
Bred by S. W. Stewart, Kennard, Neb.
Sold to W. M. Sells, Indianola, Ia.

- Chief Sensation 43849 S. W. Stewart.
  - Sensation 7393a L. L. Moorman.
  - Hoosier Girl 99166 D. W. Brown.
- Cedar Queen 149324... E. Z. Russell.
  - Surprise 12539 L. E. Ausman & Co.
  - Gold Dust Jane 79860 J. Wernsman.

87515 Chief Sensation Jr. Same.

87517
Sultan

Farrowed Apr. 5, 1909
Litter 12; 6 boars and 1 sow raised.
Bred by Edw. Aldrich Rosemond, Ill.

- Bill Banker 29101.... C. W. & WmW. Reed.
  - Reed's Banker 17565 Johnston Bros.
  - Big Nellie 26352 M. J. Palmer.
- Jessie C. 89368..... C. Folgate.
  - Layton 10633 A. G. Selvey.
  - James Pride 41074 J. D. Stevenson.

87519 Sultan II Same.

87521 Sultan III Same.

87523
Emperor

Farrowed Mar. 6, 1909
Litter 13; 5 boars and 5 sows raised.
Bred by Edw. Aldrich Rosemond, Ill.

- C. Mc. 63299..... Edw. Aldrich.
  - Frisker 29447 R. C. Watt.
  - O. U. Wonder 95530 Edw. Aldrich.
- Menlo Queen 178004... F. Fowler & Son.
  - Savannah Pest 48857 A. F. Russell.
  - Guthrie Queen 73856 F. Fowler & Son.

87525 Emperor II Same.

87527
Crowder

Farrowed Jan. 18, 1909
Litter 11; 5 boars and 5 sows raised.
Bred by Walter Davis Cooper, Tex.
Sold to R. E. Easter, Blocker, Okla.

- Noble 79629 — R. W. Singleton.
  - Garfield 62139 — R. Farwood.
  - Belle of Delta 135308 — Walter Davis.
- Miss Roach 93708 — J. Coy Roach.
  - Model Chief 11159a — S. E. Morton & Co.
  - May 83550 — J. W. Killam.

87529 Coy Same. Sold and res old to same. Resold to W. T. Reese, Talpa, Tex.

87531
Choctaw King

Farrowed Mar. 2, 1906
Litter 10; 5 boars and 5 sows raised.
Bred by Walter Davis Cooper, Tex.
Sold to Geo. W. Cotton, Durant, Okla.

- Kansas Judge 44337 — H. D. Compton.
  - Russell's Choice 27985 — A. F. Russell.
  - Anness Beauty 25678 — H. D. Compton.
- Franky 196184 — C. E. Pratt.
  - Kansas Wonder 18573 — McFarland Bros.
  - Miss Improver 136802 — C. E. Pratt.

87533 Homer Same. Sold to T. B. Wood, Olney, Tex.

87535
Burk

Farrowed Jan. 20, 1909
Litter 10; 5 boars and 5 sows raised.
Bred by Walter Davis Cooper, Tex.
Sold to R. E. Knox, Weatherford, Tex.

- Longfellow 69315 — J. A. Blackwell.
  - Choice Goods 47003 — Ed Edmonson.
  - Josie B. 82898 — Ed Edmonson.
- Ruthy B. 103994 — J. G. Henderson.
  - Cora Prize 24791 — Tom Frazier.
  - Prize Taker 59914 — Tom Frazier.

87537 Pleas Same. Sold and res old to same. Resold to B. McBride, Mt. Pleasant, Tex.

87539
Chief Lady

Farrowed Mar. 23. 1907
Litter 13; 4 boars and 3 sows raised.
Bred by R. J. Harding, Mecedonia, Ia.
Sold to W. A. Rankin, Carson, Ia.
Resold to S. W. Swanson, Stanton, Ia.

- Ohio Chief 8727a — S. E. Morton & Co.
  - Protection 4697a — S. E. Morton & Co.
  - Duchess 40th 18958a — S. E. Morton & Co.
- Pottawatamie Belle 71930 — Bowman & Fitch.
  - Advance 10697 — D. W. Brown.
  - Kenley's Progress 29624 — H. B. Kenley.

87541
Dresden Banker

Farrowed Mar. 13. 1909
Litter 3; 2 boars and 1 sow raised.
Bred by P. E. Morf, Fredericksburg, Ia.

- Morf's Banker 79265 — B. B. Shores.
  - Shore's Banker 65283 — N. P. Clark.
  - Lady Mae 196530 — B. B. Shores.
- Mermaid 2nd 208594 — Fred Larson.
  - Knox All 44485 — P. B. Lake.
  - Mermaid 122134 — Fred Larson.

87543
Red Jim

Farrowed Apr. 14, 1908
Litter 10; 6 boars and 3 sows raised.
Bred by A. W. McLaughlin, Canute, Okla.

- Okla. Lad 62643..... Marshall Bros.
  - King Wonder V. 38665 M. W. Walker & Sons
  - Producer Maid 72832 McFarland Bros.
- Corrector VI. 128266.. Marshall Bros.
  - Missouri Wonder 12945 O. Walter & Co.
  - Corrector Belle 72830 A. T. Cole.

87545 Proud Advance King

Farrowed Mar. 9, 1908
Litter 9; 4 boars and 3 sows raised.
Bred by Henrich Bros Alton, Ia.
Sold to E. J. Roghair Orange City, Ia.

- Golden Rod 63707..... Wm. Malcolm.
  - Dale 35169 Wm. Malcolm.
  - Model's Best 91958 Wm. Malcolm.
- Alton Lizzie 200734... J. Roghair.
  - Golden Rod 63707 Wm. Malcolm.
  - Miss Crimson 179554 J. Roghair.

87547
Notcher F.

Farrowed Mar. 31, 1909
Litter 7; 2 boars and 5 sows raised.
Bred by Kraschel Bros., Macon, Ill.

- High Notcher 10867... Ed S. Foust.
  - Top Notcher 8803a S. E. Morton & Co.
  - Xenia Queen 20014a Thos. Bennett.
- Buddy Girl 225822.... McNeil Bros.
  - Buddy K. IV. 20861 Fred Kraschel & Son.
  - Attractive Girl 136206 G. W. Seckman.

87549 Good Notcher Same.

87551
Nelson

Farrowed Mar. 19, 1909
Litter 7; 3 boars and 4 sows raised.
Bred by Kraschel Bros., Macon, Ill.

- High Notcher 10867... (See above)
- Lucy Advance 225820. M. W. Greer & Son.
  - Lucy's Proud Advance 55485 Fagan, Browning, Hess & McCabe.
  - Topsy Kruger 167892 M. W. Greer.

87553 High Notcher's Best Same.

87555
F.'s Macon Chief

Farrowed Mar. 25, 1909
Litter 6; 3 boars and 3 sows raised.
Bred by Kraschel Bros., Macon, Ill.

- Macon's Shief 71801... O. E. Osborn.
  - Ohio Chief 41419 S. E. Morton & Co.
  - Lady Osborn 159920 O. E. Osborn.
- High Notcher Queen 225826 ..... Kraschel Bros.
  - High Notcher 10867a Ed S. Foust.
  - Fair Girl 57666a Clarence Coombs.

87557
College Advance

Farrowed May 25, 1908
Litter 5; 3 boars and 2 sows raised.
Bred by W. C. Cravens, Fayetteville, Ark.
Sold to Ark. Agr'l College, Fayetteville Ark.

- Cravens' Glendale Critic 78785.....
  - Glendale Critic 33293
    Cantine Bros.
  - Glendale May 106656
    E. Z. Russell.
- Miss Advance 227174..
  - Roycroft Proud Chief 52429
    G. White.
  - Lady Halloway 155098
    U. G. Davidson.

E. Z. Russell.
W. C. Cravens.

87559 Stonedale Critic Same. Sold to same. Resold to A. B. Stone, Fayetteville, Ark.

87561 College Critic Same. Sold to same. Resold to S. R. Stone, Channing, Tex.

87563
Royal Boy

Farrowed Feb. 12, 1909
Litter 8; 3 boars and 1 sow raised.
Bred by H. G. Vogel, Benson, Ill.
Sold to Anos Stewartm, Gridley, Ill.

- Kant Bee 15909.....
  - Kant Be Beat 10239a
    Ira Jackson.
  - Queen Ruby 25758a
    Ed S. Foust.
- Queen of All 226174...
  - Chief of All 33735
    S. F. Andrews.
  - Francis 125094
    L. W. Cross & Son.

Watt & Foust.
Stansell & Matern.

87565
Profit

Farrowed Apr. 6, 1908
Litter 5; 3 boars and 2 sows raised.
Bred by Ernest Pancake, Ransom, Ill.
Sold to Lester Clearl Ransom, Ill.

- Corrector Boy 20693a.
  - Corrector 9739a
    J. D. Nidlinger.
  - Echo G. 39506a
    J. D. Nidlinger.
- Oaky 213894.....
  - Jackson 36869
    T. E. Laurie.
  - Oakland Queen Ia 40416
    T. E. Laurie.

J. D. Nidlinger.
Ernest Pancake.

87567
Irish Mike

Farrowed Oct. 7, 1906
Litter 14; 5 boars and 6 sows raised.
Bred by Jas. Bray, Pocasset, Okla.
Sold to Mike Whalen, Verden, Okla.

- Billie Pocasset 46979.
  - Red Johnnie 22827
    E. Z. Russell.
  - Lady Bell 69708
    Geo. Horning.
- Blossom 2d 53374.....
  - Dandy Boy 10721
    Geo. Briggs & Son.
  - Blossom C. 27400
    W. B. Cropsey.

Geo. Horning.
J. M. Clark.

87569 Pocasset Top Notcher

Farrowed Apr. 2, 1909
Litter 8; 4 boars and 2 sows raised.
Bred by G. D. Forbes Leal, Okla.
Sold to Jim Bray, Pocasset, Okla.

- Oklahoma Chief 75851
  - Elm Lawn Top Notcher 48117
    Johnston Bros & Newkirk.
  - Mary Ellen 186640
    J. C. Monk.
- Eureka II 191568.....
  - Prince King 44911
    Ben Hampton.
  - Eureka 168306
    J. T. Lemon.

C. A. Francis.
Lemon & Son.

87571

Proud Victor

Farrowed Mar. 24, 1908
Litter 9; 5 boars and 2 sows raised.
Bred by J. A. Russell, Corning, Ia.
Sold to E. Proctor, Prescott, Ia.
Resold to C. M. Frame, Lenox, Ia.

- Proud Lady's Best 54247 ..... Manley & Co.
  - Orion 5293 N. P. Clark.
  - Proud Lady 104506 Manley & Co.
- Billies Choice Bonnie 180132 ..... Watson Bros.
  - Choice Goods Best 49075 Watson Bros.
  - Bonnie Maid 71440 H. S. Allen.

87573

Maysies King

Farrowed Sep. 29, 1908
Litter 5; 1 boar and 1 sow raised.
Bred by W. A. Fell, Cambridge, Ill.
Sold to Paul Vogle, Osco, Ill.

- Rose Chief 77141..... W. R. Turner.
  - Belle's Chief 51323 R. J. Harding.
  - Rose 124002 Maupin & Applegate.
- Belle Maysie 173626.. J. C. Fell.
  - Queen's Advance 50257 A. E. Poush.
  - Maysie 144666 F. L. Bowman.

87575

Banker Chief

Farrowed Apr. 10, 1908
Litter 16; 4 boars and 6 sows raised.
Bred by Chas. Reich, Glen Elder, Kan.

- II Combination 65969. T. L. Livingston.
  - Combination 32035 W. B. Bishop.
  - Lady Lamb 98496 Apperson & Lamb.
- Lady Banker 85982.... G. VanPatten.
  - Reed's Banker 17565 Johnson Bros.
  - Jenny June II 61348 G. VanPatten.

87577

F. L. Choice

Farrowed Feb. 28, 1909
Litter 12; 4 boars and 4 sows raised.
Bred by Chas. Reich, Glen Elder, Kan.
Sold to F. L. Lundy, Glen Elder, Kan.

- Mealle's Choice 42681. J. O. Hunt.
  - Chief Orion 28817 Ira Jackson.
  - Bessie H. 26250 J. O. Hunt.
- Kant's Lady 197300... J. M. Morrison.
  - Kant Be Beat 10239a Ira Jackson.
  - Lincoln Girl 166980 W. Sidders.

87579

Hoosier Jim

Farrowed Apr. 17, 1908
Litter 12; 4 boars and 3 sows raised.
Bred by J. C. Hocking, Gilmore City, Ia.
Sold to Bert Witte, Gilmore City, Ia.

- Hoosier Lad 63533.... W. R. Warne.
  - Top Notcher Again 29205 R. C. Watt.
  - Dorcas 78424 John May.
- Crimson Pearl 170008.. E. J. Compton.
  - J. B's Crimson Wonder 43825 U. G. Davidson.
  - Pearl 97660 E. J. Compton.

87581

Glencott Chief

Farrowed Jan. 10, 1909
Litter 6; 2 boars and 1 sow raised.
Bred by T. B. Eley, Madison, Wis.
Sold to E. S. Baker, Janesville, Wis.

- Madison Chief 86055.. H. A. J. Coppins.
  - Coppins Notch Higher 55455 J. U. Howe.
  - Second to None 173036 Mrs. Warren Johnson
- Wisconsin Girl 222774 Alvah Sheldon.
  - Creighton Lad 73641 H. A. J. Coppins.
  - Veribest II 161426 J. M. Worley.

87583

Ruby's Red Chief

Farrowed Mar. 17, 1909
Litter 6; 1 boar raised.
Bred by Len. H. Lamar, Storm Lake, Ia.
Sold to J. W. Ashbaugh, Rushmore, Minn.

- Sioux Chief 42173.....
  - Chas Blythe 33299
    A. J. & L. L. DeYoung
  - Spotless Beauty 66514
    H. F. Hoffman.
- Sol. Frank.
- Lady Ruby 185394....
  - Ohio Chief 41419
    S. E. Morton & Co.
  - Ruby III 124736
    O. E. Osborn.
- O. E. Osborn.

87585

Simpson Chief

Farrowed Oct. 17, 1908
Litter 5; 5 boars raised.
Bred by J. J. McLain Anna, Tex.
Sold to H. R. Fory, Timpson, Tex.
Resold to J. M. Burns, Timpson, Tex.

- Tex. Tip Top Notcher 32845 .....
  - Tip Top Notcher 20729
    R. C. Watt.
  - Mortgage Lifter 78006
    G. W. Seckman.
- G. W. Seckman.
- Miss Mable 172222....
  - Texas Kruger 48303
    Ira Jackson.
  - Miss B. Allison 30132a
    Thos. Bennett.
- J. J. McLain.

87587

Proud Duke

Farrowed Mar. 3, 1909
Litter 7; 1 boar and 2 sows raised.
Bred by D. J. Pollock, Thayer, Ia.
Sold to W. K. Persley Wampeton, Ia.

- Proud Advance Jr. 79687 .....
  - Proud Advancer 45561
    H. C. Sheldon.
  - Decatur Belle M. 112288
    J. D. Nidlinger.
- Geo. R. Manifold.
- Madge M. 142952.....
  - Crimson Duke 32829
    L. L. Overholser.
  - Sweet Marie 94208
    D. J. Pollock.
- Geo. R. Manifold.

87589

Steptoe Dick

Farrowed Mar. 10, 1907
Litter 5; 3 boars and 2 sows raised.
Bred by W. L. Addy & Son, Parnell, Mo.
Sold to S. P. Freed, Ames, Ia.
Resold to Ed H. Selling, Tiptoe, Wash.

- W. L. A's Choice Goods 42409.....
  - Lafollette 36563
    W. B. Bishop.
  - S. E's Model 9th 30996a
    S. E. Morton & Co.
- A. F. Russell.
- Fashion's Fancy 169946 .....
  - Nevada Prince 26273
    Ed S. Foust.
  - Genevieve X. 67866
    H. C. Sheldon.
- W. W. Wilcox.

87591

My Choice

Farrowed Sept. 6. 1906
Litter 6; 3 boars and 1 sow raised.
Bred by F. C. Brooks Brunswick, Neb.
Sold to Joshua Miller Neligh, Neb.
Resold to Sylvester Jeffries, Clearwater, Neb.

- Failor's Model 46633..
  - Chicago Lad 23709
    Ira Jackson.
  - Lady C. 3rd 72248
    F. F. Failor.
- F. F. Failor.
- Roberts' Beauty 71280
  - Lord Roberts 17329
    Wm. Roberts & Son.
  - Budilla 22462
    Wm. Roberts & Son.
- Wm. Roberts & Son.

87593
Irenes Meddler

Farrowed Mar. 15, 1909
Litter 7; 3 boars and 2 sows raised.
Bred by H. J. Hooker Olustee, Okla.
Sold to Howard Clark Watonga, Okla.

- Irene's Hanley 58841.. McNeil Bros.
  - Hanley 42345 J. D. Nidlinger.
  - Irene Clayton 32658 McNeNil Bros.
- Auburn Kit 126482... H. B. Griffitts.
  - Grif's Banner 38555 H. B. Griffitts.
  - Hazel 95684 H. B. Griffitts.

87595 McGaughy's Duroc

Farrowed Mar. 30, 1908
Litter 9; 3 boars and 4 sows raised.
Bred by W. A. McGaughy, Viola, Ill.
Sold to Chas. Jackson Joy, Ill.

- Commodore Chief 67563 ..... G. W. Seckman.
  - The Commodore 54357 Thos. Bennett.
  - Fairy Gold Dust 176310 G. W. Seckman.
- Charlotte No. 3. 106440 ..... W. A. McGaughy.
  - Long Tom 34393 W. J. Wendt.
  - Lady Gwen 85974 S. P. Freed.

87597
Pontian

Farrowed May 7, 1906
Litter 14; 3 boars and 5 sows raised.
Bred by J. L. Condron, Dawn, Mo.
Sold to E. L. Knox, Dawn, Mo.
Resold to Peter Condron, Hale, Mo.

- Van's Choice 31129... E. Z. Russell.
  - L's Choice 13727 A. B. Wingerd.
  - Beauties Queen I. 41576 E. Z. Russell.
- Lady Van 77138..... G. VanPatten.
  - Surprise 11879 Ira VanAusdal.
  - Lady Clay 39244 G. VanPatten.

87599
Loraines Chief

Farrowed Sep. 15, 1908
Litter 10; 2 boars and 3 sows raised.
Bred by J. A. Shriver, Loraine, Ill.
Sold to T. E. Willard, Monroe City, Mo.

- Golden Boy 73979..... Thomas & Hogsett.
  - Tip Top Notcher 20729 R. C. Watt.
  - Perfection Wonder 80204 G. W. Seckman.
- Tuna 150182 ..... Manlove Bros.
  - Big I Am 29895 Ed. A. Baxter.
  - Mildred 71560 W. H. Workman.

87601
Bonner

Farrowed Oct. 25, 1907
Litter 11; 5 boars and 5 sows raised.
Bred by L. B. Bailey, Kansas City, Mo.
Sold to F. L. Bailey, Bonner Springs, Kan
Resold to R. J. Eastman, Lawrence, Kan.

- Royal 177 43293 ..... McFarland Bros.
  - Oom Paul II 17679 McFarland Bros.
  - Imogene 37966 S. E. McCullough.
- May 108286 ..... McFarland Bros.
  - II Climax 23361 McFarland Bros.
  - May Model 32372 S. E. McCullough.

87603
Perry

Farrowed Sep. 7, 1908
Litter 10; 4 boars and 3 sows raised.
Bred by R. J. Eastman, Lawrence, Kan.

- Bonner 87601 ..... L. B. Bailey.
  - Royal 177 43293 McFarland Bros.
  - May 108286 McFarland Bros.
- Alpena A. 82280 ..... R. J. Eastman.
  - Stabdard 10049 N. B. Sawyer.
  - Alpena II 21364 R. J. Eastman.

87605
Dandy II

Farrowed Apr. 19, 1908
Litter 10; 3 boars and 2 sows raised.
Bred by W. D. Pittman, Lake City, Ia.
Sold to J. A. Littzen, Dayton, Ia.

- Tientsin 2nd 75261 ... A. L. Mossman.
  - A. L's Chief 43327 I. J. Lorton.
  - June Choice Again 126024 A. L. Mossman.
- Dandys Best 227628 .. W. D. Pittman.
  - Pittman's Ohio Chief 55241 J. M. Morrison.
  - Zoo V. Orion 110370 Manley & Co.

87607
Fancy Chief

Farrowed May 16, 1907
Litter 10; 2 boars and 4 sows raised.
Bred by C. W. Buck, DeWitt, Neb.

- Belles Chief 22727 .... Smith Brown.
  - Red Chief I Am 7693 S. E. Morton & Co.
  - Nebraska Belle 49206 Geo. Briggs & Son.
- Coles Improvement 127346 ..... Bowman & Fitch.
  - Coles Duroc 15131 O. S. West.
  - Missouri Girl 99306 Bowman & Fitch.

87609
Stellings Finch

Farrowed Mar. 9, 1909
Litter 15; 4 boars and 5 sows raised.
Bred by C. W. Buck, DeWitt, Neb.
Sold to John F. Stelling, Deshler, Neb.

- Gold Finch 7549 ..... F. F. Failor.
  - Iowa Winner 1279 N. P. Clark.
  - Favorite 3930 F. F. Failor.
- Laurie 119290 ..... T. E. Laurie.
  - Buddy K. 20855 Fred Kraschel & Son.
  - Belle Laurie 55944 O. S. West.

87611
Crimson King

Farrowed Mar. 11, 1909
Litter 10; 1 boar and 2 sows raised.
Bred by H. C. Hall, Brunswick, Neb.
Sold to A. Kemmel, Brunswick, Neb.

- Halls Chief 78975 ..... O. E. Osborn.
  - Ohio Chief 41419 S. E. Morton & Co.
  - Elma Ann 187890 O. E. Osborn.
- Lady West 173636 .... O. S. West.
  - Crimson Echo 45721 Otto Peters.
  - Challenger Lass 129698 O. S. West.

87613
Plainview Bill

Farrowed Jan. 8, 1908
Litter 14; 4 boars and 1 sow raised.
Bred by G. H. Wardell Plainview, Neb.
Sold to Julius C. Stahl Bloomfield, Neb.

- Silky Sensation 43847.. S. W. Stewart.
  - Sensation 7393a L. L. Moorman.
  - Hoosier Girl 99166 E. W. Brown.
- Beauty Orion 203212.. G. H. Wardell.
  - Creighton Orion 38867 Manley & Co.
  - Queen O. F. Beauty 181144 G. H. Wardell.

87615

Iowa Jim Jr.

Farrowed Mar. 24, 1908
Litter 7; 4 boars and 1 sow raised.
Bred by W. H. Hudson, Lohrville, Ia.
Sold to Chas. Beerman, Webster City, Ia.
Resold to Frank A. Beerman, Webster City, Ia.

- Iowa Jim 69911 ..... F. E. Garrett.
  - Junior Jim 30437 J. Wernsman.
  - Cambridge Girl 123948 A. L. ossman.
- Sallie 164934 ..... J. W. Pittman.
  - Young Advance 44315 H. C. Sheldon.
  - Beauty Gilbert 110784 J. W. Pittman.

87617

Master Grand

Farrowed Mar. 8, 1908
Litter 9.
Bred by H. Smith & Son, Tobias, Neb.
Sold to B. S. Harrold Alexandria, Neb.

- Grand Master 69209.. J. E. Mendenhall & Son.
  - Mendenhall's Challenger 28285 O. S. West.
  - Miss Hawthorn 69232 J. E. Mendenhall & Son.
- Miss Harter 179274 .. B. F. Roberts.
  - Crimson Jack 30611 O. S. West.
  - Heavy Bone III 94428 B. F. Roberts.

87619

Rock Valley Chief

Farrowed Mar. 25, 1908
Litter 7; 4 boars and 3 sows raised.
Bred by A. R. Sellon & Son, Osceola, Ia.

- Iowa's Corporal 68901. R. J. Harding.
  - Ohio Chief 41419 S. E. Morton & Co.
  - Queen Perfection 122140 D. J. Pollock.
- Rock Valleys Lady 205616 ..... R. R. Sellon.
  - Pleasant Valley Chief 58537 W. A. Gripp.
  - Murray Girl 163206 R. R. Sellon & Son.

87621

Lenox King

Farrowed Mar. 13, 1909
Litter 11; 5 boars and 3 sows raised.
Bred by Lien Bros., Platte, S. Dak.
Sold to Henry Andressen, Tea, S. Dak.

- The Kings Jester 45521 ..... G. W. Seckman.
  - Tip Top Notcher 20729 R. C. Watt.
  - The Lads Goldie 51104 G. W. Seckman.
- Darlington Maid 209762 ..... A. D. Mackrill.
  - Blue Beard 4551 A. D. Mackrill.
  - Charles Mix Queen 120688 A. D. Mackrill.

87623

Topsy Abe

Farrowed July 26, 1908
Litter 8; 3 boars and 1 sow raised.
Bred by R. F. Miner Tecumseh, Neb.
Sold to Fred Hanks, Winnebago, Minn.

- Lincoln Top 55287 ... A. Wilson.
  - Morrison Belle Top 40125 Smith Brown.
  - D. Zerta 128210 A. Wilson.
- Bell Improver 134522.. Ford Skeen.
  - Improver II 13365 O. S. West.
  - Skeens Girl 108028 Geo. Briggs & Son.

87625

Tip Top Col.

Farrowed Mar. 8, 1909
Litter 8; 4 boars and 4 sows raised.
Bred by G. W. Seckman, Mt. Sterling, Ill.
Sold to Sweeney & Smith, Winthrop, Ia

- Muncie Chief 17121a.. Carl Scott.
  - Prince of Cols. 13571a Carl Scott.
  - Love 35060a J. E. Cheesman.
- Model Maid 138290 ... G. W. Seckman.
  - Tip Top Notcher 20729 R. C. Watt.
  - Fairview Maid 74788 A. W. Fruit.

87627

W. S. Inventor

Farrowed Apr. 18, 1908
Litter 10; 2 boars and 5 sows raised.
Bred by H. B. Griffitts Bowen, Ill.
Sold to N. P. Ewing, McLean, Ill.
Resold to Hale & Spencer, Laddonia, Mo.
Resold to W. O. Smith, Thompson, Mo.

- Inventor 64151 ..... McFarland Bros.
  - II Climax 23361 McFarland Bros.
  - Dotie 37472 C. R. Doty.
- Kansas Belle 169796.. Thomas & Hogsett.
  - Ambition 37641 J. J. McCabe.
  - Flora 112926 L. E. Thomas.

87629

Togo

Farrowed Apr. 6, 1909
Litter 11; 4 boars and 2 sows raised.
Bred by W. O. Smith, Thompson, Mo.

- Silk Wonder 4th 58391 M. W. Walker & Son.
  - Silk Worm 36911 McFarland Bros.
  - Polly Wonder 34662 McFarland Bros.
- Topsy 155518 ..... C. E. Kimm.
  - LaSalle 42175 J. D. Nidlinger.
  - Excelsior Lass 44270 Will Banks.

87631

J. P's Advancer

Farrowed Mar. 3, 1909
Litter 11; 5 boars and 3 sows raised.
Bred by C. M. Stout, Rose Hill, Ia.
Sold to J. P. Poppen, German Valley, Ill.

- C. M's Advancer 77735 ..... C. W. & Wm. Reed.
  - Advancer 28773 Johnston Bros. & Newkirk.
  - Nellies Model 98076 C. W. & Wm. Reed.
- Rose Hill Lady 199944 J. C. Spiers.
  - Gold Coin Orion 32821 A. E. Poush.
  - Miss Orio 40114 G. W. Spiers.

87633

Star Pat

Farrowed Oct. 20, 1908
Litter 9; 2 boars and 5 sows raised.
Breed by G. A. Watts Parker, S. Dak.
Sold to C. G. Elding, Parker, S. Dak.

- Stand Pat 53533 ..... Dwight Hill.
  - Satisfaction 44047 Dwight Hill.
  - Eunice 90300 Dwight Hill.
- Belle Grace II 179864.. G. A. Watts.
  - Golden Fame 53535 O. E. McBride & Son.
  - Grace G. 136864 F. F. Failor.

87635
C. J. Starter

Farrowed Mar. 15, 1908
Litter 8; 5 boars and 2 sows raised.
Bred by A. J. DeYoung, Sheldon, Ia.
Sold to G. A. Watts, Parker, S. Dak.
Resold to C. John Colwell, Cavour, S. Dak.

- King of Cols. Again 80267 ..... Ira Jackson.
  - King of Cols. 16075a Carl Scott.
  - Lena J. 54860a Ira Jackson.
- Raney Wonder 224790. A. J. DeYoung.
  - Perfection Wonder 32819 O. S. West.
  - King Roxey 98054 A. J. DeYoung.

87637 Crimson Col Same. Sold to same.

87639 Parker King Col. Same. Sold to same.

87641
Millers Choice

Farrowed Mar. 21, 1909
Litter 8; 4 boars and 3 sows raised.
Bred by O. J. Sime, Scarville, Ia.
Sold to Rudolph Miller, Pricelyn, Minn.

- Logan Chief 73041 .... Robt. Slaght.
  - Roycroft Proud Chief 52429 G. White.
  - Roycroft Belle No. 1 186832 T. F. Stevenson.
- Butterfly 220760 ..... S. J. Butts.
  - Big Sensation 58483 S. J. Butts.
  - Nora X 69022 S. J. Butts.

87643
Bell's King

Farrowed Mar. 7, 1908
Litter 8; 2 boars raised.
Bred by Geo. H. Miller, Chariton, Ia.
Sold to R. W. King, Albia, Ia.
Resold to J. I. Ruddell, Corydon, Ia.

- Savannah Belle Chief 53965 ..... R. J. Harding.
  - Ohio Chief 41419 S. E. Morton & Co.
  - Savannah Belle 127298 R. J. Harding.
- Miss Choice Goods 179658 ..... W. L. Addy & Son.
  - W. L. A's Choice Goods 42409 A. F. Russell.
  - Second XX 141146 R. C. Watt.

87645 Iowa Commodore Jr.

Farrowed Mar. 4, 1908
Litter 10; 5 boars and 5 sows raised.
Bred by W. J. Prather, Russell, Ia.
Sold to J. I. Ruddell, Corydon, Ia.
Resold to J. L. Stark, Russell, Ia.

- Iowa Commodore 63213 ..... A. W. Harris & Sons.
  - Commodore 13381 Thos. Bennett.
  - Pennyrile Duchess 41 158144 A. W. Harris & Sons.
- Chancellors Improver 181862 ..... W. J. Prather.
  - Chancellor 54629 C. W. & Wm. Reed.
  - Lady Improver 126914 L. L. Overholser.

87647 Grandfields Hanley

Farrowed Mar. 24, 1909
Litter 9; 4 boars and 1 sow raised.
Bred by H. J. Hooker, Oulstee, Okla.
Sold to Ernest E. Russell. Grandfield, Okla.

- Irenes Hanley 58841... McNeil Bros.
  - Hanley 42345 J. D. Nidlinger.
  - Irene Clayton 32648 McNeil Bros.
- Oklahomas Best 222894 H. B. Griffitts.
  - Fancy Orion Chief 40675 Ira Jackson.
  - Big Gold Dust 126476 H. B. Griffitts.

87649 Mo. King II

Farrowed Apr. 2, 1908
Litter 11; 4 boars and 5 sows raised.
Bred by McFarland Bros., Sedalia, Mo.

- O. K. 48383 ..... Ed. A. Baxter.
  - Buddy K. IV 20861 Fred Kraschel & Son.
  - Pawnee Red 70198 Ed. A. Baxter.
- Nelly Wonder III 125776 ..... McFarland Bros.
  - Joe 29271 McFarland Bros.
  - Ruby Wonder 30044 O. Walter & Co.

87651 Budweiser

Farrowed Mar. 4, 1908
Liter 10; 2 boars and 5 sows raised.
Bred by McFarland Bros., Sedalia, Mo.

- Climax V 64217 ..... McFarland Bros.
  - II Climax 23361 McFarland Bros.
  - Grace McF. 48442 McFarland Bros.
- Lucy Climax 100756 ... McFarland Bros.
  - II Climax 23361 McFarland Bros.
  - Lucy Wonder 30036 O. Walters & Co.

87653 Mammoth Chief

Farrowed Aug. 21, 1907
Litter 9; 4 boars and 4 sows raised.
Bred by J. E. Smith, Victor, Ia.

- Glendale 12271 ..... E. Z. Russell.
  - Red Chief W. C. 8509a West & Salisbury.
  - Russells Beauty 17404a West & Salisbury.
- Smiths Choice 113292.. J. E. Smith.
  - Captain Y. 28015 J. J. Yates.
  - Waneta Sunshine 32444 B. A. Shafer.

87655 Victor Wonder

Farrowed Sep. 20, 1908
Litter 10; 2 boars and 5 sows raised.
Bred by F. S. Castle, Joy, Ill.
Sold to J. E. Smith, Victor, Ia.

- Red Wonder 51213 .... N. B. Cutler.
  - Pilot Boy 40505 Ira Jackson.
  - Miss Watt 72142 R. C. Watt.
- Helen Blazes II 90636.. H. E. Browning.
  - Tip Top Notcher 20729 R. C. Watt.
  - Helen Blazes 64502 G. W. Seckman.

87657
Col. Knight

Farrowed Mar. 8, 1909
Litter 10; 5 boars and 5 sows raised.
Bred by R. L. Comer, Carlinville, Ia.
Sold to Geo. E. Johnson, Essex, Ia.

- Col. S. 17943a ..... S. E. Morton & Co.
  - King of Col. 16075a Carl Scott.
  - May Stewart 32726a S. E. Morton & Co.
- Belle Blue 223338 ..... Kraschel & Son.
  - Macon Chief 71801 O. E. Osborn.
  - Lady Blue 76804 A. W. Fruit.

87659 Colonel Melton Same. Sold to H. D. Compton, Melton, Kan

87661
Wonder Kirk

Farrowed Jan. 7, 1909
Litter 10; 3 boars and 4 sows raised.
Bred by J. M. Morrison, College View, Neb
Sold to Paul Fronen, Grand Island, Neb.

- I Am A Crimson Wonder 77321 ..... H. S. Allen.
  - Crimson Wonder Again 40875 U. G. Davidson.
  - H. A's Queen 143382 W. L. Addy & Son.
- Hazel Kirk 114622 ... H. C. Sheldon.
  - Proud Advance 23549 Johnston Bros.
  - Orion Baby 71052 Ira Jackson.

87663
Queens Kruger

Farrowed Jan. 27, 1908
Litter 8; 5 boars and 2 sows raised.
Bred by Jas. S. Beem, Bethany, Neb.
Sold to Paul Fronen, Grand Island, Neb.

- Kruger 17933* ..... G. W. Trone & Son.
  - Gold Finch 7549 F. F. Failor.
  - Trones Best 10076 G. W. Trone.
- Kants Xenia Queen 208656 ..... Wat & Foust.
  - Kant Be Beat 10239 Ira Jackson.
  - Xenia Queen II 22366a Watt & Foust.

87665 Ladys Kruger Boy

Farrowed Mar. 16, 1908
Litter 14; 5 boars and 5 sows raised.
Bred by Jas. S. Beem, Bethany, Mo.
Sold to Lem Beem, Hornick, Ia.

- Kruger 17933 ..... (See above).
- Miss Bobs Lady 144588 W. A. Kirkpatrick.
  - Crimson Wonder 26355 H. L. Cantine.
  - Miss Bob 70632 W. A. Kirkpatrick.

87667
Hillside Achiever

Farrowed Apr. 2, 1908
Litter 11; 1 boar and 1 sow raised.
Bred by H. M. Harden Lane, S. Dak.
Sold to S. E. Christensen. Centerville, S. Dak.
Resold to Sam and Al fred Christensen, Cent erville, S. Dak.

- Ashleigh Achiever 70625 ..... H. F. Hoffman.
  - Achiever 41219 Sol. Frank.
  - Favori Pride 73444 H. F. Hoffman.
- Mamie 207274 ..... H. M. Harden.
  - Ashleigh Dale 75067 Wm. Malcolm.
  - Mischief 185592 H. M. Harden.

87669
Dana Boy

Farrowed Sep. 25, 1908
Litter 11; 4 boars and 5 sows raised.
Bred by Ernest Pancake, Ranson, Ill.
Sold to M. F. Earl, Dana, Ill.

- Prince Wonder 81161 .. Ira Jackson.
  - Decatur Boy 17097a J. E. Fleming.
  - Loves Surprise 37052a Carl Scott.
- Useful Belle 51712a ..... M. R. Grinnell.
  - Stewards King 16105a Morton & Co.
  - Belle L. 33726a E. E. Miller.

87671
Union King

Farrowed Apr. 18, 1909
Litter 9; 4 boars and 4 sows raised.
Bred by H. F. Heisler St. Marys, Kan.
Sold to Jos. P. Halter, Wagoner, S. Dak.

- Ohio Chief Again 61883 E. H. Erickson.
  - Ohio Chief 2nd 41197 Chester Thomas.
  - Mary E. 95926 E. H. Erickson.
- Miss Union 119798 .... H. W. Steinmeyer.
  - Union Chief 18841 G. Chas. Voge, Jr.
  - Volland Fairy 83624 J. C. Woodburn.

87673
Happy Chap

Farrowed Nov. 7, 1907
Litter 9; 5 boars and 3 sows raised.
Bred by H. L. Bliss, Carnegie, Okla.
Sold to P. C. Dawson. Carnegie, Okla.

- Sharons Choice 63129.. S. W. Alfred & Son.
  - Sharon Wonder 40631 M. O. Ruthrauff.
  - Sharon Maid 82104 Bowman & Fitch.
- Bliss Beauty 136042 .... H. A. Scott.
  - Dandy Jim 49047 H. A. Scott.
  - Echo 116174 H. F. Wiand.

87675 Top Notcher King

Farrowed Sep. 14, 1907
Litter 11; 5 boars and 6 sows raised.
Bred by S. W. Fairall, Iowa City, Ia.
Sold to H. A. McCafferee, Janesville, Ia.

- Lucky Chief 77835 .... Johnston Bros. & Newkirk.
  - Top Notcher Chief 29247 J. A. Teter.
  - Nellie Advancer III 107576 C. W. & Wm. Reed.
- Hatty's Lady 179314 ... H. F. Bird.
  - Tip Top Notcher 20729 R. C. Watt.
  - Hatty Spring Ridge 118258 G. W. Seckman.

87677
Jesse

Farrowed Apr. 23, 1908
Litter 7; 3 boars and 3 sows raised.
Bred by J. J. McLain, Anna, Tex.

- Tex. Tip Top Notcher 32845 ..... G. W. Seckman.
  - Tip Top Notcher 20729 R. C. Watt.
  - Mortgage Lifter 78006 G. W. Seckman.
- Miss B. Allison 30132a.. Thos. Bennett.
  - International 8795a Thos. Bennett.
  - Miss Allison 24808a Thos. Bennett.

87679
Walter

Farrowed Apr. 30, 1909
Litter 7; 4 boars and 1 sow raised.
Bred by J. J. McLain, Anna, Tex.

- Tex. Tip Top Notcher 32845 ..... (See above).
- Miss Mabel 172222 .... J. J. McLain.
  - Texas Kruger 43803 Ira Jackson.
  - Miss B. Allison 30132a Thos. Bennett.

87681 Glenn Same.

87683
Preston Chief

Farrowed Aug. 24, 1908
Litter 8; 2 boars and 2 sows raised.
Bred byy J. J. McLain, Anna, Tex.

- Luck 58369 ..... E. S. Kelly.
  - Model Chief Again 13809a C. E. Speaks.
  - Dew Drop 2nd 35708 J. L. Fry.
- Iva 222308 ..... Iva Chandler.
  - Mac 58769 J. J. McLain.
  - Opal 138734 J. J. McLain.

87685
Tommy

Farrowed Mar. 30, 1909
Litter 11; 5 boars raised.
Bred by J. J. McLain, Anna, Tex.

- Cruso 78325 ..... J. J. McLain.
  - Luck 58369 E. S. Kelly.
  - Huldy 186026 Hugh McLain.
- Mary 128980 ..... J. J. McLain.
  - Tex. Tip Top Notcher 32845 G. W. Seckman.
  - Olive Surprise 91190 J. J. McLain.

87687 Harry Same.

87689 Arthur Same.

87691 Roscoe Prince Same. Sold to E. L. Hopkins, Roscoe, Tex.

87693
Rhode

Farrowed Apr. 23, 1909
Litter 7; 5 boars and 2 sows raised.
Bred by J. J. McLain, Anna, Tex.

- Joe 2nd 84745 ..... J. J. McLain.
  - Tex. Tip Top Notcher 32845 G. W. Seckman.
  - Olive Surprise 91190 J. J. McLain.
- Lucky Lady 2nd 202622 ..... J. J. McLain.
  - Luck 58369 E. S. Kelly.
  - Lady Allison 101422 J. J. McLain.

87695 Valker Same.

87697
Henry

Farrowed Apr. 21, 1909
Litter 12; 4 boars and 4 sows raised.
Bred by J. J. McLain, Anna, Tex.

- Joe 2nd 84745 ..... (See above).
- Huldy May 202626 .... J. J. McLain.
  - Luck 58369 E. S. Kelly.
  - Huldy 186026 Hugh McLain

87699 Ned — Same.

87701 Teddy — Same.

87703 Crimson Model Again

Farrowed Apr. 9. 1908
Litter 11; 4 boars and 6 sows raised.
Bred by O. Osborn, Maxwell, Ia.

- Crimson Again 52339.. U. G. Davidson.
  - Crimson Wonder I Am 34697 O. S. West.
  - Fancy Orion 101758 U. G. Davidson.
- Lady Belle II 163950.. Sam Sundberg.
  - Madrid Perfection 30223 R. A. Griffith.
  - Lady Belle 137380 Sam Sundberg.

87705
Young Advancer

Farrowed Apr. 3, 1908
Litter 11; 3 boars and 2 sows raised.
Bred by A. J. & C. H. Reisser, Sanborn, Ia.
Sold to C. L. Strayer, Ocheyedan, Ia.

- I. X. L. Advancer 60813 ..... Johnston Bros. & Newkirk.
  - Advancer 28773 Johnston Bros.
  - Fashion Queen X 43508 C. W. & Wm. Reed.
- Red Bird G. IV 165034 ..... Reisser Bros.
  - Reissers Model 34909 B. A. Shafer.
  - Red Bird G. 77966 A. J. & L. L. DeYoung

87707
King Imp.

Farrowed Apr. 17, 1907
Litter 8; 4 boars and 4 sows raised.
Bred by M. T. Twedt & Son, LeGrande, Ia.

- Orions Improver 54863. S. P. Freed.
  - Manley Orion 30925 Manley & Co.
  - Lengthy Girl 127286 G. A. Munson.
- Bowen Lady 146288... M. T. Twedt & Son.
  - Royal Dude 32427 W. F. Stout.
  - Mayflower 112590 M. T. Twedt & Son.

87709
King Duroc

Farrowed June 30, 1909
Litter 10; 2 boars and 4 sows raised.
Bred by E. B. Lear, Stafford, Kan.
Sold to Orion Davidson Stafford, Kan.

- Lears Best 82405..... R. W. Goodman.
  - Louis Best 46593 W. W. Wilcox.
  - Samamntha 113414 J. L. Neill.
- Stafford Belle 194298.. R. E. Davis.
  - Dave 61603 D. G. Gose.
  - Julia D. 186000 D. W. Sligar.

87711
W. J. Col.

Farrowed Mar. 9, 1909
Litter 10; 4 boars and 6 sows raised.
Bred by R. W. Shafer, Westport, Ind.
Sold to W. J. Hartung Maxwell, Ia.

- Prince of Cols. 13571a
  - Carls Col. 10419a
    - Carl Scott.
  - Gladness S. 27702a
    - Carl Scott.
- Ripley Queen 48270....
  - High Chief 13423a
    - S. E. Morton & Co.
  - Ripley 5th 36190a
    - W. A. Craver.

87713
Sanborn King

Farrowed Mar. 21, 1908
Litter 8; 4 boars and 2 sows raised.
Bred by C. F. Kirk, Ponca, Neb.
Sold to A. J. & C. H. Reisser, Sanborn, Ia.
Resold to Lisbie Phillips, Sanborn, Ia.

- Ruberta Jim 71377 ....
  - Junior Jim 30437
    - J. Wernsman.
  - Ruberta 123152
    - A. L. Mossman.
- Dilly 178466 .....
  - Ohio Chief 41419
    - S. E. Morton & Co.
  - Lady Smith 47964
    - O. E. Osborn.

87715
Sam

Farrowed Apr. 10, 1909
Litter 9; 4 boars and 4 sows raised.
Bred by P. J. McGregor, Spencer, S. Dak.
Sold to C. E. Dexheimer, Spencer, S. Dak.

- Giltedge 72745 .....
  - Pericles Model 55659
    - Cantine Bros.
  - Shanks Choice 170232
    - W. E. Oliver.
- Sunshine 209298 .....
  - Shanks Choice 55663
    - Wm. Malcolm.
  - Fulda Girl 157084
    - T. E. Bly.

87717
General B.

Farrowed Feb. 27, 1908
Litter 9; 4 boars and 2 sows raised.
Brd by H. H. Hatcher, Essex, Ia.
Sold to Clark Tompkins, Imogne, Ia.

- Ohio General 65335....
  - Ohio Chief 41419
    - S. E. Morton & Co.
  - Albany Gem 133234
    - A. F. Russell.
- Belle B. 3rd 168812 ....
  - Jims Critic 43495
    - E. Z. Russell.
  - Belle B. 73246
    - B. F. Bellwood.

87719
King

Farrowed Mar. 14, 1908
Litter 9; 2 boars and 4 sows raised.
Bred by J. W. Jones & Son, Concordia, Kan.

- Fancy Top Notcher 40339 .....
  - Kant Be Beat 10239a
    - Ira Jackson.
  - Top Notcher Lass 71084
    - Watt & Foust.
- Woodlawn Model 155146
  - Chief Orion 28817
    - Ira Jackson.
  - Twin Sister 82676
    - J. O. Hunt.

87721
Commodore M.

Farrowed May 28, 1909
Litter 13; 6 boars and 4 sows raised.
Bred by Chas. S. Daniels, Saybrook, Ill.
Sold to R. J. Smith, Arrowsmith, Ill.

- Commodore W. 87431.. A. W. Harris & Sons.
  - Commodore 13381a Thos. Bennett.
  - Top Notcher Lady 43716a S. R. Quick & Sons.
- Queen of Saybrook 127210 ..... N. D. Staubus.
  - The Lad For Me 30575 A. W. Fruit.
  - Alice S. 95172 N. D. Staubus.

87723
King Powers

Farrowed Apr. 28, 1909
Litter 9; 4 boars and 2 sows raised.
Bred by C. O. Anderson, Monhattan, Kan.
Sold to Charles Powers, Manhattan, Kan.

- Kants Model 52471 .... Watt & Foust.
  - Kant Be Beat 10239 Ira Jackson.
  - Invincible 32556 Watt & Foust.
- Ruth Wonder 69658 ... Chester Thomas.
  - Kansas Wonder 18573 McFarland Bros.
  - Ruth T. II 56214 Chester Thomas.

87725
Gilberts Choice

Farrowed Apr. 14, 1908
Litter 7; 3 boars and 3 sows raised.
Bred by Grant White, Afton, Ia.
Sold to L. M. Gilbert, Hopeville, Ia.

- Whites Proud Advance 47235 ..... Grant White.
  - Proud Advance 23549 Johnston Bros.
  - Violet Blossom 51236 A. B. Wingerd.
- Jim Orion 138412 ..... A. P. Alsin.
  - Proud Orion 31337 Manley & Co.
  - Sally G. II 115868 A. P. Alsin.

87727
Arthurs Choice

Farrowed Apr. 14, 1908
Litter 8; 3 boars and 2 sows raised.
Bred by Grant White, Afton, Ia.
Sold to Arthur Manfull Montour, Ia.

- Whites Proud Advance 48235 ..... (See above).
- Irene 127300 ..... Nash & Kimmons.
  - Long Model 33699 A. H. Kemp.
  - Miss Hughes 36480 Hughes & Jones.

87729
Nice Man

Farrowed Apr. 8, 1908
Litter 4; 2 boars and 2 sows raised.
Bred by E. S. Kelly, Yellow Springs, O.
Sold to W. K. Tyler, Ill. City, Ill.
Resold to Wm. Hudson, Illinois City, Ill.

- Col. S. 17943a ..... S. E. Morton & Co.
  - King of Cols. 16075a Carl Scott.
  - May Stewart 32726a Morton & Co.
- Whitehall Lady 191494. E. S. Kelly.
  - Whitehall King 15977a Morton & Co.
  - Bonnie Lass 43554 E. S. Kelly.

87731
Chas. Garner

Farrowed May 2, 1909
Litter 10; 5 boars and 5 sows raised.
Bred by H. S. Hedgepeth, Cameron, Ill.

- Vergina Jim 87153 .... H. S. Hedgepeth.
  - Alexander Dowie 63575 L. E. Thomas.
  - Hulda Jewel 199440 G. Witherell.
- Minor Heir 225000..... L. E. Thomas.
  - Ambition 37641 J. J. McCabe.
  - Wisconsin Belle 131210 Thomas & Hogsett.

87733
A's Choice

Farrowed Mar. 16, 1909
Litter 16; 3 boars and 13 sows raised.
Bred by James Conkling, Franklin, Neb.
Sold to C. E. Arhold, Inavale, Neb.

- C's Kant Be Beat 75719 J. M. Morrison & Sons.
  - Kant Be Beat 10239a Ira Jackson.
  - Rose Belle Top 195058 J. M. Morrison.
- Crimson Belle 5th 196320 ..... W. A. Kirkpatrick.
  - Village Pride Notcher 47789 J. M. Morrison.
  - Crimson Belle 120528 W. A. Kirkpatrick.

87735 Herald of Woodridge

Farrowed Apr. 30, 1908
Litter 9; 4 boars and 2 sows raised.
Bred by Sam Wilson, LeClaire, Ia.
Sold to J. T. Wilson, LeClaire, Ia.

- Redwood 39553 ..... Jere Pearsoll.
  - Tom P. 9371a Thos. Bennett.
  - Freida 25232a Jere Pearsoll.
- Pride of Woodridge 216654 ..... J. T. Wilson.
  - LeClaire Wonder 56651 Louie Aillaud.
  - Woodridge Sue 146654 J. T. Wilson.

87737
Slys Choice

Farrowed Feb. 7, 1909
Litter 11; 6 boars and 5 sows raised.
Bred by W. F. Drummy, Ryan, Ia.
Sold to Luther Sly, Manchester, Ia.

- Red Wonder 2d 79269.. Baxter & Peerce.
  - Red Wonder 51213 N. B. Cutler.
  - Baxter's Queen II 169290 Proud Advance Stock Co.
- No. 30 214364 ..... W. F. Drummy.
  - Kruger Again 39315 M. W. Greer & Son.
  - No. 29 138190 T. E. Laurie.

87739
Liberty Lad

Farrowed Mar. 8, 1908
Litter 12; 4 boars and 4 sows raised.
Bred by Robt. Don Carlos, Liberty, Mo.

- Improvers Model 68011. Ed. Neely.
  - Green Lawns Pride 41583 Ed. Neely.
  - Lady Improver 79682 Ed. Neely.
- Dits Daisy 203354 C. G. Ditmars & Co.
  - Old Spurgeon 47597 O. W. Walker.
  - Dits Willie 95380 C. G. Ditmars.

87741
Klondike Wonder

Farrowed Apr. 27, 1909
Litter 11; 2 boars and 2 sows raised.
Bred by Geo. A. Arnold Funk, Neb.
Sold to A. A. Horn, Funk, Neb.

- Fulfiller 64795 ..... Easton Bros.
  - Tientsin 17261 H. F. Hoffman.
  - Sunshine Lena 94108 Easton Bros.
- Queen of the West 228216 ..... University of Nebr.
  - Lincoln Wonder 56575 J. M. Morrison.
  - Rose Improver III 94964 University of Nebr.

87743
Sampson

Farrowed Oct. 18, 1906
Litter 6; 5 boars and 1 sow raised.
Bred by W. S. Eaton, Morehead, N. C.
Sold to E. B. Sutton, Calypso, N. C.

- King Roberts 47431 .. W. S. Eaton.
  - King of the Live Oaks 14787a Wm. G. Owens.
  - Queen of Duroc Jerseys 34286a Wm. G. Owens.
- Nina King 119482 ..... L. D. Kline.
  - Red Rook 14835a Wm. C. Owens.
  - Maid of the Valley 34426a Wm. G. Owens.

87745
Fergusons Pride

Farrowed Feb. 1, 1907
Litter 11; 5 boars and 3 sows raised.
Bred by R. E. Mahoney, Meridian, Okla.
Sold to H. M. Ferguson, Guthrie, Okla.

- Western Star 40711 .. H. T. Judge.
  - Prince A. 27391 J. A. Ryther.
  - Martha C. 41440 E. N. Manley & Co.
- Brand Back 112208.... Doyle & Mahoney.
  - King Russell 2nd 29429 J. D. Stevenson.
  - Queens Maid 71900 Doyle & Mahoney.

87747
General Booth

Farrowed Sep. 4, 1908
Litter 8; 2 boars and 5 sows raised.
Bred by B. F. Harris, Guthrie, Okla.
Sold to L. B. Nix, Guthrie, Okla.

- Ferguson's Pride 87745 ..... R. E. Mahoney.
  - Western Star 40711 H. T. Judge.
  - Brand Back 112208 Doyle & Mahoney.
- Miss Vine 223392 ..... R. C. Mahoney.
  - Western Star 40711 H. T. Judge.
  - Broad Back 112208 Doyle & Mahoney.

87749
Badger Fair

Farrowed May 6, 1909
Litter 9; 4 boars and 5 sows raised.
Bred by H. C. Nodolf, Platteville, Wis.
Sold to Harry Graham Scales Mound, Wis.

- Pilot 83487 ..... Chas. Brown.
  - Advance Lad 47955 Johnston Bros. & Newkirk.
  - Red Model 211802 B. W. Little.
- Dark Flower 206300... W. H. Reed.
  - Stoners Best 55409 T. W. Stoner.
  - Reeds Flower 174500 W. L. Bonnett.

87751
Cubee Best

Farrowed May 20, 1909
Litter 12; 3 boars and 6 sows raised.
Bred by H. C. Nodolf, Platteville, Wis.
Sold to W. A. Banfield Cubee City, Wis.

- Pilot 83487 ..... (See above).
- Our Choice 206312 .... W. H. Reed.
  - Perfect Wonder 71820 W. H. Reed.
  - Dark Flower 206300 W. H. Reed.

87753 Choice of Hiland

Farrowed Apr. 19, 1908
Litter 9; 5 boars and 4 sows raised.
Bred by J. A. Whitney Villisca, Ia.
Sold to B. W. Welsh, Hepburn, Ia.

- Red Perfection 74201.. J. M. Alcorn.
  - King Perfection Jr. 56933 G. A. Munson.
  - Lady Miller 186614 M. M. Miller.
- Highland Choice 206952 ..... Wm. W. McClelland.
  - Pratts Improver 6 58803 C. E. Pratt.
  - Clarinda Lady 2nd 148852 W. W. McClelland.

87755

Peary

Farrowed Mar. 27, 1909
Litter 11; 4 boars raised.
Bred by Wisconsin Condensed Milk Co., Pecatonica, Ill.
Sold to R. R. Blake, Pecatonica, Ill.

- Bryan 81461 ..... W. H. Wurtz.
  - Wurtz King 73055 R. H. Quick.
  - Morning Star 186870 E. VanSickle.
- Pride Ribbon 209254 . Chas. E. Higgins.
  - Red Buck 44093 Feo. F. Tullock.
  - Long Ribbon 109772 Chas. E. Higgins.

87757

Macon Col.

Farrowed Mar. 24, 1909
Litter 4; 2 boars and 2 sows raised.
Bred by Kraschel Bros., Macon, Ill.

- King Col. 86509 ..... S. E. Morton & Co.
  - Prince of Cols. 13571a Carl Scott.
  - Love 35060a J. E. Cheesman.
- High Notcher Princess 225824 ..... Kraschel & Son.
  - High Notcher 10867a Ed. S. Foust.
  - Red Blazes 132302 Kraschel & Son.

87759

II Gen. Cronje

Farrowed Apr. 8, 1907
Litter 9; 2 boars and 5 sows raised.
Bred by W. J. Ferguson, Sedalia, Mo.
Sold to B. W. Harned Beaman, Mo.

- Gen. Cronje 37543 .... S. E. Morton & Co.
  - Ohio Chief 41419 S. E. Morton & Co.
  - Col. M's Variety II 19606a S. E. Morton & Co.
- Sweet Alice 126586 .... W. J. Ferguson.
  - Fergusons Surprise 37545 Powell & Rudy.
  - Princess 93470 W. J. Ferguson.

87761

Gen. Guanaldo

Farrowed Sep. 4, 1907
Litter 8; 1 boar raised.
Bred by B. W. Harned, Beaman, Mo.

- II Tip Top Notcher 49735 ..... G. W. Seckman.
  - Tip Top Notcher 20729 R. C. Watt.
  - Goldie 40th 55690 G. W. Seckman.
- Beatrice 72044 ..... B. W. Harned.
  - Second Surprise 20269 Powell & Rudy.
  - Lady Lee 63316 B. W. Harned.

87763

Searchlight

Farrowed Mar. 17, 1908
Litter 10; 2 boars and 3 sows raised.
Bred by B. W. Harned, Beaman, Mo.

- II Tip Top Notcher 49735 ..... (See above).
- Beatrice 72044 ..... B. W. Harned.
  - Second Surprise 20269 Powell & Rudy.
  - Lady Lee 63316 B. W. Harned.

87765

Peckim Boy

Farrowed Jan. 14, 1907
Litter 7.
Bred by A. L. Mossman, Radcliffe, Ia.
Sold to Mr. Peckim, Union, Ia.
Resold to R. Skinner, Union, Ia.

- A. L's Chief 43327 .... I. J. Lorton.
  - I. J's Chief 15723 Moorman & Miller.
  - Leisure Belle 27046a Wm. M. Finch.
- Sun Rise 24312a ..... F. Bowman.
  - Look Me Over 9037a S. E. Morton & Co.
  - Village Maid 22014a Marion Stultz.

87767
Amanda Junior

Farrowed Mar. 12, 1908
Litter 9; 3 boars and 3 sows raised.
Bred by Bruce McAlister. Blakesburg, Ia.

- Bill 78941 ..... Watt & Foust.
  - Kant Be Beat 10239a Ira Jackson.
  - Dora F. 27738 J. B. Ioaxes.
- Amandor Maid 205188. Bruce McAlister.
  - Ottumwa 66561 W. J. Prather.
  - Old Maid 204576 Bruce McAlister.

87769
Advanced Earl

Farrowed Mar. 21, 1909
Litter 8; 1 boar and 4 sows raised.
Bred by C. L. Patten, Springville, Ia.
Sold to W. R. Dudley, Troy Mills, Ia.

- Foxy Earl 83401 ..... R. C. Plattenberger.
  - DeGraft 54695 A. L. Mossman.
  - R's Choice 105276 R. C. Plattenberger.
- Doras 224846 ..... D. M. Morris.
  - D. M's Crimson Wonder 2nd 60379 U. G. Davidson.
  - Dorcas 182016 W. S. Penn.

87771
Surprise

Farrowed Aug. 12, 1907
Litter 4; 3 boars and 1 sow raised.
Bred by T. A. Hickey, Manilla, Ia.

- Iowa 67713 ..... Easton Bros. ..
  - Iowa Notcher 37843 Johnston Bros.
  - Galva Lena 91110 Easton Bros.
- Miss Erpp 201350 .... T. A. Hickey.
  - Cato 2nd 56751 Perry Livingood.
  - Fancy 5th 143216 T. A. Hickey.

87773
William

Farrowed Sep. 3, 1908
Litter 11; 4 boars and 3 sows raised.
Bred by White Bros., Buffalo, Kan.
Sold to C. R. Steel, Buffalo, Kan.

- Buffalo Chief 77061... McFarland Bros.
  - Son of the Champion 49201 McFarland Bros.
  - Babe Wonder 125778 McFarland Bros.
- Buffalo Girl 198786 ... J. W. Reid.
  - Pathfinder 37919 Edmonds, Shade & Co.
  - Iowa III 127168 J. W. Reid.

87775
Col's Pal

Farrowed Mar. 17, 1908
Litter 8; 3 boars and 4 sows raised.
Bred by Thos. Johnson, Columbus, O.

- Col. Gladness 13577a .. Carl Scott.
  - Carls Col. 10419a Carl Scott.
  - Gladness S. 27702a Carl Scott.
- Kings Edwinna 53728a Thos. Johnson.
  - Kings Pal 17221a Mahan Bros.
  - Edwinna 34456a C. E. Speaks.

87777
Pedro

Farrowed Feb. 26, 1909
Litter 12; 4 boars and 4 sows raised.
Bred by N. O. Primm, Athens, Ill.

- Premier 76981 ..... J. E. Swope.
  - Col. Carl 19265a Carl Scott.
  - Lady Scott 48908a J. E. Swope.
- Kings Edwinna 53728. Thos. Johnson.
  - Kings Pal 17221 ahan Bros.
  - Edwinna 34456 C. E. Speaks.

87779
Senator

Farrowed Mar. 25, 1908
Litter 8; 2 boars and 2 sows raised.
Bred by C. W. Huff, Mondamin, Ia.

- Gov. LaFollette 74083.. D. R. Wilson.
  - LaFollette 36563 W. B. Bishop.
  - Carrie Nation 102272 John Henderson.
- Ella M. 4th 166006 C. W. Huff.
  - Onawa Orion 45075 Fairchild & Stevenson.
  - Ella M. 38 132466 C. W. Huff.

87781
Son of Silk B.

Farrowed Nov. 29, 1908
Litter 8; 3 boars and 2 sows raised.
Bred by W. E. Bates, Thomas, Okla.
Sold to Philip Enders, Thomas, Okla.

- Silk B. 76135 ..... W. R. Crow.
  - Silk Worm VII 51003 M. W. Walker & Sons.
  - Wanita 166806 E. D. Oldfather.
- June B. 196208 ..... W. R. Crow.
  - Junes King 47335 I. W. Poulton.
  - Miss Dandy 42224 J. U. Howe.

87783
Gold K.

Farrowed Feb. 16, 1909
Litter 5; 2 boars and 2 sows raised.
Bred by W. E. Bates Thomas, Okla.
Sold to E. E. Fry, Thomas, Okla.

- Oklahoma Duke 80427 T. S. Reagan.
  - Jim D. 79661 J. C. Davis.
  - Bessie J. 206192 T. S. Reagan.
- Daisy 204906..... R. N. Linville.
  - Oklahoma Wonder 72679 C. E. Pratt.
  - Red Bird 204902 J. E. Deming.

87785
Son of O. D.

Farrowed Feb. 16, 1909
Litter 5; 2 boars and 2 sows raised.
Bred by W. .E Bates Thomas, Okla.
Sold to S. H. McKnight, Thomas, Okla.

- Oklahoma Duke 70427 T. S. Reagan.
  - Jim D. 79661 J. C. Lewis.
  - Bessie J. 206992 T. S. Reagan.
- Daisy 204906..... R. N. Linville.
  - Oklahoma Wonder 72679 C. E. Pratt.
  - Red Bird 204902 J. E. Deming.

87787
Choice

Farrowed Mar. 28, 1909
Litter 7; 4 boars and 1 sow raised.
Bred by W. E. Bates Thomas, Okla.
Sold to W. E. Rogers Thomas, Okla.

- Oklahoma Duke 80427 T. S. Reagan.
  - Jim D. 79661 J. C. Lewis.
  - Bessie J. 206992 T. S. Reagan.
- Queen B. 220408..... W. R. Crow.
  - Hero T. 68815 Wm. F. Carson.
  - June B. 196208 W. R. Crow.

87789 Fine Man Same. Sold to W. E. Rogers, Thomas, Okla.

87791 Fine Duke Same. Sold to W. E. Rogers, Thomas, Okla.

87793

Up To Date

Farrowed July 18, 1909
Litter 7; 3 boars and 4 sows raised.
Bred by W. E. Bates Thomas, Okla.
Sold to S. H. McKnight, Thomas, Okla.

- Oklahoma Duke 80427 T. S. Reagan.
  - Jim D. 79661 J. C. Lewis.
  - Bessie J. 206992 T. S. Reagan.
- June B. 196208..... W. R. Crow.
  - June's King 47335 I. W. Poulton.
  - Miss Dandy 42224 J. U. Howe.

87795 McKnights Choice Same. Sold to same.

87797 Splendid Same. Sold to same.

87799

Dandy

Farrowed July 18, 1909
Litter 7; 4 boars and 3 sows raised.
Bred by W. E. Bates Thomas, Okla.
Sold to S. H. McKnight, Thomas, Okla.

- Oklahoma Duke 80427 T. S. Reagan.
  - Jim D. 79661 J. C. Lewis.
  - Bessie J. 206992 T. S. Reagan.
- June B. 196208..... W. R. Crow.
  - June's King 47335 I. W. Poulton.
  - Miss Dandy 42224 J. U. Howe.

87801

Red Chief

Farrowed Apr. 6, 1908
Litter 9; 3 boars and 5 sows raised.
Bred by W. P. Whittier, Galena, O.

- Ohio Pal 21263..... Watt & Foust.
  - King's Pal 17221 Mahan Bros.
  - Col's Belle II 31000 Morton & Co.
- Wanatta 77724..... W. P. Whittier.
  - Durock 11253 I. A. Best.
  - Whittier's Choice 26568 H. A. Ballville.

87803

Jr. Orion

Farrowed May 6, 1907
Litter 12; 6 boars and 2 sows raised.
Bred by S. P. Freed, Ames, Ia.
Sold to P. F. Hopkins Colo, Ia.
Resold to U. G. Roberts, Colo, Ia.

- Manley Orion 30925... Manley & Co.
  - Orion 5293 N. P. Clark.
  - Zoo V. 15558 Wm. Roberts & Son.
- Maxwell Belle 97086.. W. J. Hartung.
  - Billie K. 20373 O. S. West.
  - Dear's Daisy 49968 W. J. Hartung.

87805

Sensation Jim

Farrowed Sep. 23, 1908
Litter 10; 2 boars and 8 sows raised.
Bred by Clarence Wallace, Wisner, Neb.
Sold to Theo. Witt, Wisner, Neb.

- Proud Jim 67467..... J. H. Tryon & Son.
  - Junior Jim 30437 J. Wernsman.
  - Lady Advance 96090 W. J. Stone.
- Sensation Girl 214980. S. W. Stewart.
  - Chief Sensation 43849 S. W. Stewart.
  - Big Teat C. 185584 W. C. Cameron.

87807
Crimson Bob

Farrowed Apr. 2, 1907
Litter 9; 2 boars and 4 sows raised.
Bred by L. E. Hansen, Cedar Falls, Ia
Sold to A. H. Clingman, Denver, Ia.

- Grumpys Boy 85451.. H. E. Newton.
  - Top Notcher C. 58299 Johnston Bros & Newkirk.
  - Melrose Girl Belle 207120 O. S. Gilbert.
- Princess Zula 187598. Alexander Bryson.
  - Royal Bob 39909 G. B. Thompson.
  - Princess Ida 139994 A. Bryson.

87809
Jim Johnson

Farrowed June 4, 1909
Litter 8; 3 boars and 5 sows raised.
Bred by J. T. Hartley Itasca, Tex.
Sold to Johnson Osceola, Tex.

- Jim H. 61729..... Ed. Edmonson.
  - J. C. 26617 J. C. Hestand.
  - Fancy Belle 95872 Ed Edmonson.
- College Girl 158072.... J. L. Hales.
  - Hales Improver 45223 Ruthrauff & Son.
  - Ruler 127436 J. L. Hales.

87811
Elkhorn Boy

Farrowed Mar. 29, 1908
Litter 7; 2 boars and 3 sows raised.
Bred by Henry Zahn, Pierce, Neb.

- Proud Chief 63807.... R. J. Harding.
  - Ohio Chief 41419 S. E. Morton & Co.
  - Proud Lady 104506 Manley & Co.
- Madge 221018..... E. Z. Russell.
  - Glendale Critic 33293 Cantine Bros & Stevenson.
  - Lady Bob II 71782 E. Z. Russell.

87813
Sam

Farrowed May 22, 1909
Litter 10; 4 boars and 4 sows raised.
Bred by R. L. Poe, Cisco, Tex.
Sold to W. A. Stepp, Silver, Tex.

- Belle's Leader 65993.. Ed Edmonson.
  - Duroc Leader 49959 Ed Edmonson.
  - Fancy Belle 95872 Ed Edmonson.
- Kittie Wells 207364... R. L. Poe.
  - Perfection Boy 50341 J. J. McLain.
  - Jessica 141814 Tom Frazier.

87815
Minfred

Farrowed June 2, 1909
Litter 10; 3 boars and 3 sows raised.
Bred by R. L. Poe, Cisco, Tex.

- Perfection Boy 50341. J. J. McLain.
  - Tex. Tip Top Notcher 32845 G. W. Seckman.
  - S. P. Perfection 101406 J. J. McLain.
- Selecta 146178..... Tom Frazier.
  - Matchless Chieftain 39899 Tom Frazier.
  - Washingtonia 115230 Tom Frazier.

87817 Estin Same. Sold to J. H. Branson, Christoval, Tex.

87819
Russell

Farrowed May 10, 1909
Litter 9; 4 boars and 2 sows raised.
Bred by R. L. Poe, Cisco, Tex.

- Perfection Boy 50341. (See above)
- Zarella 141810..... Tom Frazier.
  - Matchless Chieftain 39899 Tom Frazier.
  - Lydia 126192 Tom Frazier.

87821 Henry Same. Sold to H. S. Dick, Gorman, Tex.

87823 Lais Same. Sold to J. L. Jones, Eastland, Tex.

87825
Red King

Farrowed Apr. 1, 1909
Litter 8; 5 boars and 3 sows raised.
Bred by R. L. Poe, Sisco, Tex.
Sold to W. R. Hunton, Miles, Tex.

- Blushing Joe 80895... R. L. Poe.
  - Belle's Leader 65933 Ed Edmonson.
  - Jessie 141814 Tom Frazier.
- Willie May 207368.... R. L. Poe.
  - Perfection Boy 50341 J. J. McLain.
  - Florinda 141808 Tom Frazier.

87827 Avery Same. Sold to J. J. Little, Kosse, Tex.

87829
Willie P.

Farrowed May 20, 1909
Litter 9; 2 boars and 3 sows raised.
Bred by R. L. Poe, Cisco, Tex.

- Blushing Joe 80895... (See above)
- Lizzie Ada 189324..... R. L. Poe.
  - Perfection Boy 50341 J. J. McLain.
  - Zarella 141710 Tom Frazier.

87831
Red Boy

Farrowed May 24, 1909
Litter 7; 2 boars and 5 sows raised.
Bred by R. L. Poe, Cisco, Tex.
Sold to O. C. Ivery, Bronte, Tex.

- Blushing Joe 80895... (See above)
- Pretty Belle 207370... R. L. Poe.
  - Perfection Boy 50341 J. J. McLain.
  - Beauty Belle 128978 J. J. McLain.

87833
LaFolletts Pride

Farrowed Apr. 2, 1908
Litter 8; 1 boar and 2 sows raised.
Bred by W. H. Wright Dunlap, Ia.
Sold to A. E. Smith, Dunlap, Ia.

- LaFollette 36563..... W. B. Bishop.
  - Belle's Chief 22727 Smith Brown.
  - Bishop's Choice 32020 O. S. West.
- Dorothy C. 46986..... I. C. Welch.
  - Tippecanoe 8681 Welch Bros.
  - Anna P. Orion II 23468 M. E. Edwards.

87835
Darby Boy
Farrowed Jan 13, 1909
Litter 10; 4 boars and 2 sows raised.
Bred by W. O. Thompson, Columbus, O.

- Col. T. 76303 — Col. S. 17493a, Stewart Bros.; Susie B. 39492a, Geo. D. Black.
- Geo. D. Black.
- Big Darby 194178 — Brigham 62601, Watt & Foust.; Big Alice 161408, I. M. Wolcott.
- Geo. C. Duer.

87839 Darby's King Same.

87839 Darbyy's Son Same.

87841 Darby's Son II Same.

87843
Keiser's Pride
Farrowed Aug 12, 1908
Litter 8; 6 boars and 2 sows raised.
Bred by W. O. Thompson, Columbus, O.
Sold to Wayne Keiser, Plain City, Neb.

- Col. T. 76303 — Col. S. 17493a, Stewart Bros.; Susie B. 39492a, Geo. D. Black.
- Geo. D. Black.
- Model's Fancy 196626 — Croppies Model 19225a, H. C. Bell.; Gertrude S. 46352a, H. C. Bell.
- H. C. Bell.

87845
Romper
Farrowed Sep. 25, 1908
Litter 6; 4 boars and 2 sows raised.
Bred by C. E. Smoot Petersburg, Ill.

- H. J. 49919 — Chicago Lad 23709, Ira Jackson.; Miss Failor 127636, F. F. Failor.
- F. F. Failor.
- Mabel R. 169932 — Gold Finch 7549, F. F. Failor.; Lady C. II 172252, F. F. Failor.
- Harry Riggin.

87847 Royal Same.

87849 Golden Lad Same.

87851
King Orion
Farrowed Apr. 14, 1908
Litter 9; 5 boars and 3 sows raised.
Bred by W. D. Kail, Carlisle, Ia.
Sold to Orville McCuddin, Truro, Ia.

- West's Orion 77077 — Orion Chief I Am 52125, Manley & Co.; Miss Madison 178338, W. J. Woodlands.
- Roy Wes.
- Belle's Beauty 199456 — Goldie O. Top Notcher 52647, G. W. Seckman.; Belle Kail 178340, G. A. Munson.
- Roy West.

87853
Kings Mate

Farrowed Sept. 1, 1908
Litter 13; 7 boars and 4 sows raised.
Bred by C. W. Seybold, Horace, Ill.

- King of Ill. 49203..... McFarland Bros.
  - II Climax 23361 McFarland Bros.
  - Nelly Wonder II 71950 McFarland Bros.
- Creole Lass II 139916 C. R. Doty.
  - Duke C. R. 21497 C. R. Doty.
  - Onward Princess III 22310 C. R. Doty.

87855
Vincennes

Farrowed Oct. 2, 1908
Litter 10; 4 boars and 5 sows raised.
Bred by C. W. Seybold, Horace, Ill.
Sold to V. S. Manning, Vincennes, Ind.

- King of Ill. 49203.... (See above)
- Dewdrop 27314a..... C. R. Doty.
  - Highroller 8541a C. C. Brawley.
  - Firelight 19090a J. H. Mullins.

87857
Dr. Cook

Farrowed Mar 21, 1909
Litter 11; 5 boars and 4 sows raised.
Bred by P. H. Pagett Beloit, Kan.
Sold to E. J. Shneider, Texola, Okla.

- Put's Model 61863..... W. M. Putman.
  - Crimson Jom 47995 B. F. Roberts.
  - Tessie Bateman 105376 McNeil Bros.
- Fancy Bird 87734..... H. B. Louden.
  - DeSoto 15155 C. Folgate.
  - Louden's Bird 48482 H. B. Louden & Son.

87859
Ruben

Farrowed Apr. 8, 1908
Litter 13; 3 boars and 3 sows raised,
Bred by N. P. Clark, Anamosa, Ia.
Sold to N. A. Hoffman, LaMotte, Ia.

- Ned 69963..... A. E. Poush.
  - Savannah Belles Chief 53695 R. J. Harding.
  - Proud Daisy 2nd 160754 C. M. Dewey.
- Melvona 6th 171092... N. P. Clark.
  - Clarkes Banker 44457 Watt & Foust.
  - Melvina 5th 137298 N. P. Clark.

87861
Red Bob

Farrowed Mar 18, 1909
Litter 8; 3 boars and 5 sows raised.
Bred by I. W. Poulton, Medora, Kan.
Sold to Walter Ray, Lewis, Kan.

- Investor 87427..... D. J. Edgier.
  - Muchenfuss 61041 Peter D. Schmidt.
  - Broad Side 150472 H. Baughman.
- Only 221618..... I. W. Poulton.
  - McPherson Chief 56851 W. R. Crow.
  - Red Rose 187880 G. M. Burdick.

87863
Thomsons King

Farrowed Mar. 1, 1909
Litter 9; 2 boars and 4 sows raised.
Bred by A. V. Thomson, Louisville, Ky.
Sold to R. B. Thomson, Horton, Ky.

- Owings 18055..... Chas. C. Wheeler.
  - Masterpiece 14833a Watt & Foust.
  - Fames Pride 36418a Chas. C. Wheeler.
- Tip Top Princess 51356a ..... John F. Crum.
  - Kruger Tip Top 61805N G. W. Seckman.
  - Lady Princess II 121406 G. W. Seckman.

87865
Will

Farrowed Mar. 3, 1909
Litter 11; 5 boars and 3 sows raised.
Bred by A. V. Thomson, Louisville, Ky.
Sold to Rutherford Duke, Calhoun, Ky.

- King of Cols. Jr. 23407 — S. E. Morton & Co.
  - King of Cols. 16075a — Carl Scott.
  - Ivy Chief 46282a — S. E. Morton & Co.
- Belle of Laddonia 52388 — Wheeler Bros.
  - Fasterpiece 14833a — Watt & Foust.
  - Ione of Crescent 37760a — J. O. Kerfoot.

87867
Red James

Farrowed Apr. 18, 1909
Litter 13; 2 boars and 5 sows raised.
Bred by Robt. For- Ky.
Sold to James Isham, Mackrill, Ky.

- Harrod Lad 17279a — H. L. Iglehart.
  - Ky. Lad 14717a — H. L. Iglehart.
  - Variety of Ky. 26972a — S. S. Puckett.
- Lexington, Belle 175316 — H. S. Davis.
  - Hamburg 45007 — A. J. Harmon.
  - Little Wonder 36488a — H. N. Davis.

87869
I. R. J.

Farrowed Aug 16, 1908
Litter 8; 2 boars and 2 sows raised.
Bred by Ira R. Jordan, Palestine, Ill.
Sold to H. F. Ticke, Long Grove, Ia.

- D. & I. 18569a — I. J. Lorton.
  - Col. Perfection 16135a — Wm. Lynch.
  - Leisure Girl 34721a — I. J. Lorton.
- Crimson West 138266 — O. S. West.
  - Noble King 35041 — O. S. West.
  - Queen West III 104428 — O. S. West.

87871
Proud Boy

Farrowed Apr. 12, 1909
Litter 7; 4 boars and 3 sows raised.
Bred by Killam & Piety, Shelbyville, Ill
Sold to H. M. Ticke. Long Grove, Ia.

- Ideal 17857a — H. P. Epply.
  - Top Notcher Lad 11529a — R. C. Watt.
  - Laura Wood 23950a — A. J. Epply.
- Long Belle 59172a — Killam & Piety.
  - Monarch 21409 — Killam & Piety.
  - Ida K. V. 49620a — Killam & Piety.

87873
Grove Tom

Farrowed Apr. 6, 1909
Litter 10; 2 boars and 1 sow raised.
Bred by Killam & Piety, Shelbyville, Ill.
Sold to H. M. Ticke, Long Grove, Ia.
Resold to Peter D. Ketelsen, New Liberty, Ia.

- Ben Surprise 25095a — Thos. Bennett.
  - Johny Surprise 13349a — Ira Jackson.
  - Commodore's Beauty 46356a — Thos. Bennett.
- Grove Belle 59170a — Killam & Piety.
  - Ideal 17857a — H. P. Eppley.
  - Ida K. IV. 40648a — Killam & Piety.

87875
Jack

Farrowed Apr. 3, 1909
Litter 10; 3 boars and 3 sows raised.
Bred by Wm. E. Bierstedt, Burt, Ia.
Sold to H. B. Zentner Luverne, Ia.

- Jumbo Jack 69127.... Balmat & Son.
  - Belle Chief I Am 49893 Stow & Ginrich.
  - Lady Long 105156 Balmat & Son.
- Lady Red 212658..... Will Banks.
  - Garvanza 56805 Will Banks.
  - Oh Lady 154822 Will Banks.

87877
Commodare I

Farrowed Apr. 11, 1909
Litter 9; 5 boars and 4 sows raised.
Bred by Walter R. Ross, Peotone, Ill.
Sold to Mrs. E. E. Kent, Momence, Ill.

- Commodore R. 78059.. R. H. Deal & Son.
  - Commander 69405 Harris & Sons.
  - Double Carnation 201762 R. H. Deal & Son.
- Red Belle 199926..... D. D. Ross.
  - Top Notcher Lad 39455 Johnson Bros.
  - Bell D. 130694 D. D. Ross.

87879
King of Tyler

Farrowed May 25, 1908
Litter 17; 6 boars and 5 sows raised.
Bred by Knud J. Lund, Tyler, Minn.

- Cherokee Prince 63085 Sara Peterson.
  - Petersons Choice 39407 A. Henderson.
  - Four Pines Girl 31654 N. F. Drake.
- Beauty of Tyler 2nd 164164 ..... Knud J. Lund.
  - Jumbo 43599 S. M. DeYoe & Sons.
  - Lund Queen 151008 B. A. Samuelson.

87881 C. C.
Top Notcher

Farrowed Apr. 9, 1909
Litter 9; 3 boars and 5 sows raised.
Bred by A. L. Brooks Irby, Wash.
Sold to C. C. Doering Odessa, Wash.

- Top Notcher of Irby 77691 ..... A. B. Winter.
  - Top Notcher of Everett 47805 I. P. Stratton.
  - Maggie B. 69452 Jas. Skirving.
- Maple Lane Queen 42452a ..... S. V. Beemer & Son.
  - Wabash Col. 16379a S. V. Beamer & Son.
  - Bobby Allison 26194a S. V. Beamer & Son.

87883
Mable's Echo

Farrowed Mar. 2, 1909
Litter 14; 4 boars and 4 sows raised.
Bred by S. L. Hopper Neola, Ia.
Sold to J. T. Triplett McClelland, Ia.

- Belle's Proud Chief 68435 ..... A. E. Poush.
  - Savannah Belle Chief 63965 R. J. Harding.
  - Proud Daisy 2nd 160754 C. M. Dewey.
- Mable Again 219754.. W. H. Henderson.
  - Recco 58293 W. A. Staples.
  - Mable 166930 W. H. Hudson.

87885

Maple Leaf Chief

Farrowed Feb. 25, 1907
Litter 15; 5 boars and 2 sows raised.
Bred by S. L. Hopper Neola, Ia.
Sold to G. M. Underwood Underwood, Ia
Resold to J. T. Triplett, McClelland, Ia.

- Tip Top Chief 52177.. Geo. Seckman.
  - Ohio Chief II 41607 S. E. Morton & Co.
  - Tip Top Gold Dust 128096 G. W. Seckman.
- Winslow Babe 141792. J. G. Winslow.
  - Tony Bee 33189 S. B. Alspach.
  - Beck D. 70236 F. S. Miller.

87887

Tip Top Climax

Farrowed Apr. 15, 1909
Litter 9; 3 boars and 3 sows raised.
Bred by W. C. Whitney, Agra, Kan.
Sold to Arthur A. Patterson, Elsworth, Kan.

- Agra Top Notcher 81197 ..... J. J. McCabe.
  - Tip Top Notcher 20729 R. C. Watt.
  - Belle Agra 176668 Fred Kraschel & Son.
- Miss Climax 198886... McFarland Bros.
  - Mo. Gold Finch 49199 McFarland Bros.
  - Nelly's Climax 155266 McFarland Bros.

87889

College Fox

Farrowed Mar 18, 1909
Litter 7; 3 boars and 4 sows raised.
Bred by Iowa Agr'l College, Ames, Ia.
Sold to Washington State College, Pullman, Wash.

- Fox 79553..... B. C. Marts.
  - Ohio Crimson 50955 J. M. Morrison.
  - Keep On Lady 199642 B. C. Marts.
- I. A. C. 212596..... Ia. Agr'l College.
  - Keep Sake 63689 B. C. Marts.
  - College Bess 150734 Ia. Agr'l College

87891

Kickapoo

Farrowed Apr. 10, 1909
Litter 12; 4 boars and 5 sows raised.
Bred by Marshall Bros., Albion, Ill.
Sold to Andrew Johnson, Charleston, Ill.

- G. W's Choice 65945... J. M. Doty & Sons.
  - Dip 39945 C. R. Doty.
  - Sunburnt II 75700 A. T. Martin.
- Indiana Girl 161884... J. D. Nidlinger.
  - J. J's Chief 12445a Moorman & Miller.
  - Love's Surprise 37052a Carl Scott.

87893

Red King

Farrowed Feb. 15, 1909
Litter 7; 5 boars and 1 sow raised.
Bred by J. F. Gaunt, West Liberty, Ia.
Sold to A. J. Leech, West Liberty, Ia.
Resold to R. Norris, Nichols, Ia.

- King Tip Top Notcher 80141..... W. O. Taylor.
  - Ambition Tip Top Notcher 71551 Thomas & Hogsett.
  - Myrtle 117886 O. S. West.
- Hettie Green 192340... J. F. Gaunt.
  - Milo 2nd 52329 C. F. Robinson.
  - Lady E. 127252 J. F. Gaunt.

87895
Wonder Boy

Farrowed Mar. 18, 1909
Litter 12; 5 boars and 5 sows raised.
Bred by D. Nauman, West Liberty, Ia.

- Double Wonder 82667.. O. S. West.
  - Crimson Indicator 72587 O. S. West.
  - Queen West II 207174 O. S. West.
- Model Lady 217674.... Johnston Bros. & Newkirk.
  - Model Chief II 53757 C. W. & Wm. Reed.
  - Nellie Advancer V 164398 C. W. & Wm. Reed.

87897
Successful Joke

Farrowed Mar. 4, 1908
Litter 10; 4 boars and 6 sows raised.
Bred by N. J. Wilkins, Lake City, Ia.
Sold to H. Wheeler Lake City, Ia.

- Lucy II Lad 71073 .... J. H. Tryon.
  - Robt. Orion 44421 J. H. Tryon.
  - Carroll Girl 155212 J. H. Tryon.
- Perfection Queen 201634 Harry Jansen.
  - Mr. Jansen 78031 A. Bell.
  - Speculation 161246 Harry Jansen.

87899
Crimson Gent

Farrowed Mar 14, 1909
Litter 9; 4 boars and 5 sows raised.
Bred by F. Robison, Brooks, Ia.
Sold to J. E. Finnicum, Boise, Idaho.
Resold to L. Homer Hawley, Divide, Ore.

- Kant's Grandson 86769 ..... F. Robison.
  - Kant Be Beat Top Notcher 51477 Watt & Foust.
  - Russell Maid II 132304 L. D. Curtis.
- Oregonss Pride 224582 W. H. Taylor.
  - Kermit 55439 Newton Bros.
  - Taylors Beauty 175700 W. H. Taylor.

87901
Medford Boy

Farrowed Jon. 19, 1908
Litter 13; 3 boars and 7 sows raised.
Bred by Chas. Dorr, Osage City, Kan.
Sold to A. Pearson, Nickerson, Kan.
Resold to F. H. Johnson, Sterling, Kan.

- Dorr's Model 53893... C. O. Anderson.
  - Blue Valley Boy 38017 J. O. Hunt.
  - College Girl 122878 C. O. Anderson.
- Bessie A. 100086..... Chas. Dorr.
  - Honesty 17851 R. H. Thomas.
  - Goldenrose 53568 Chas. Dorr.

87903
Long Wonder II

Farrowed Mar. 15, 1908
Litter 14; 7 boars and 2 sows raised.
Bred by J. W. Phillippi, Burlington, Kan.
Sold to A. German, Hartford, Kan.

- Long Model 69003.... J. F. Staadt.
  - Long Wonder 21867 Jas. Frazier.
  - Sadie 4th 125700 J. F. Staadt.
- Gold Dust Wonder 178908 ..... G. C. McFadden.
  - Blue Ribbon Wonder 48465 Marshall Bros.
  - Lady Belle 125658 G. C. McFadden.

87905
Baseharts Lad

Farrowed Mar. 14, 1909
Litter 7; 3 boars and 3 sows raised.
Bred by H. W. Morgan, Jefferson, O.
Sold to John Baseheart, Jefferson, O.

- Shine Rock 47221..... C. C. Dawson.
  - Red Wonder 14603 E. M. Clark.
  - Lady Clare 48894 W. M. Finch.
- Gyp 118256..... Geo. Eddy.
  - Tom Temple 19767 J. E .Haynes.
  - Sylvania E. 48124 Chas. J. Heimdal.

87907
Red Prince

Farrowed Mar. 13. 1909
Litter 10; 4 boars and 3 sows raised.
Bred by J. A. Bangham & Sons, Grinnell, Ia.
Sold to Geo. C. Renaud, Grinnell, Ia.

- B. & K. Pal 83697..... Thos. Johnson.
  - King's Pal 17221a Mahan Bros.
  - Dew Drop Lady 37850a C. E. Speaks.
- Lucy B. 158720..... Johnston Bros & Newkirk.
  - Advance 11309 J. M. Morrison.
  - Lucy D. II 18106 Geo. Duffus.

87909
Dan

Farrowed Sep. 4, 1907
Litter 10; 5 boars and 5 sows raised.
Bred by W. J. Hartung, Maxwell, Ia.

- Tom Wonder 51699 ... H. S. Allen.
  - Crimson Wonder Again 40785 U. G. Davidson.
  - Belle of Keithsburg 115084 H. S. Allen.
- Queen of Iowa 93800... W. J. Hartung.
  - Billi K. 20373 O. S. West.
  - Lady Corwin 49960 H. F. Hoffman.

87911
Pointers Choice

Farrowed Mar. 27, 1909
Litter 11; 5 boars and 5 sows raised.
Bred by W. J. Hartung, Maxwell, Ia.
Sold to Harvey Pointer, Maxwell, Ia.

- S. E. Jr. Jim 64717.... F. E. Garrett.
  - Junior Jim 30437 J. Wernsman.
  - Model Beauty 168150 H. C. Sheldon.
- Miss Reed 181476 ..... W. R. Bennethum.
  - Keep On III 37331 C. W. & Wm. Reed.
  - Maxwells Beauty 126818 H. C. Sheldon.

87913
Crimson Rex

Farrowed Nov. 22, 1908
Litter 6; 3 boars and 2 sows raised.
Bred by H. C. Porter & Sons, Fayetteville, Ark.

- Flower Crimson Wonder I Am 78899. U. G. Davidson.
  - American Lad 56481 O. S. West.
  - Lady Halloway 55098 U. G. Davidson.
- Queen 188814 ..... Ark. Agr'l. College.
  - Doc 48865 G. W. Seckkman.
  - Lads Goldie IV 116968 G. W. Seckman.

87915
Arkansas

Farrowed Apr. 5, 1909
Litter 8; 5 boars and 2 sows raised.
Bred by H. C. Porter & Sons, Fayetteville, Ark.
Sold to G. W. Short, Decatur, Tex.

B. L's Cannon Ball 79039 — Bert Flowers.
- Prince I 53839 — E. E. DeBrot.
- Girlie 121466 — E. E. DeBrot.

Queen 188814 — Ark. Agr'l College.
- Doc 48865 — G. W. Seckman.
- Lads Goldie IV 116968 — G. W. Seckman.

87917 Porters Model Same.

87919 Porters Rex Same.

87921 Queen's Top Notcher Same.

87923
King Joe

Farrowed Feb. 10, 1909
Litter 11; 4 boars and 5 sows raised.
Bred by J. A. Blackwell, Cooper, Tex.
Sold to E. T. Lomkins, Monroe, La.

Texas Hanley 83545 — McNeil Bros.
- Hanley 42345 — J. D. Nidlinger.
- Big Gin 96694 — Ed. A. Baxter.

Josie B. 82898 — Ed. Edmonson.
- Clarks Pet 25285 — N. P. Clark.
- Josie IV 47418 — Nat Edmonson.

87925 Zimmerman's Choice

Farrowed Apr. 2, 1909
Litter 12; 5 boars and 4 sows raised.
Bred by T. G. Williams, Fedora, S. D.
Sold to H. T. Zimmermann, Fedora, S. D.

Fat Hammerson 85849 — A. D. Mackrill.
- Choice Bredwell 58559 — W. L. Addy & Son.
- Macks Pet 155150 — H. C. Christensen.

Alta's Pet 184888 — J. J. Castle.
- Riverside King 49353 — A K DeJong.
- Empress II 180390 — J. J. Castle.

87927 Stums Choice Same. Sold to same. Resold to Edwin E. Stemins, Fedora, S. D.

87929
Carlos

Farrowed Aug. 4, 1908
Litter 8; 2 boars and 6 sows raised.
Bred by C. E. Eaton, Charleston, Ill.
Sold to Albert Sims, Charleston, Ill.

Dr. Long 39491 — A. W. Fruit.
- Ohio 38157 — Ed. S. Foust.
- Fancy Choice 99134 — A. W. Fruit.

Lillie 167420 — C. C. Akins.
- Golden Franklin 51777 — S. R. Quick & Son.
- Frankie 164796 — I. P. Stratton.

87931
Williamsburg

Farrowed Sep. 19, 1907
Bred by H. N. Davis & Bro., Lexington, Ky.
Sold to W. G. Williams, Versaille, Ky.

Hamburg 45007 — A. J. Harmon.
- Pilot Wonder 2nd 13849a — Ira Jackson.
- Red Girl 74996 — J. A. Teter.

Zingarella II 28812a — H. N. Davis.
- Ohio Chief 41419 — S. E. Morton & Co.
- Zingarella 26846a — S. E. Morton & Co.

87933
Crimson Eearle

Farrowed Mar. 12, 1909
Litter 11; 5 boars and 1 sow raised.
Bred by J. A. Bangham & Sons, Grinnell, Ia.
Sold to E. W. Renaud Sully, Ia.

- Iowa Banker 23891.... C. W. & Wm. Reed.
  - Reeds Banker 17565 Johnston Bros.
  - Big Nellie 26352 M. J. Palmer.
- Models Fashion 179514 J. A. Bangham.
  - Model Chief 44969 Ed. S. Foust.
  - Advancers Fashion 164782 C. W. & Wm. Reed.

87935 Kansas Champion Jr.

Farrowed Apr. 23, 1907
Litter 7; 4 boars and 2 sows raised.
Bred by M. O. Ruthrauff & Son, South Haven, Kan.
Sold to J. N. Johnson Waldron, Kan.
Resold to S. W. Thomas, Waldron, Kan.

- Kansas Champion 47553 ..... B. W. Harned.
  - Second Surprise 20269 Powell & Rudy.
  - Imogene II 50084 J. E. Imhauser.
- Ruby II 119926 ..... J. F. Stodder.
  - May Boy 29281 McFarland Bros.
  - Wonder Girl 75996 McFarland Bros.

87937 I Am McNeils Model III

Farrowed May 2, 1909
Litter 5; 1 boar and 3 sows raised.
Bred by John L. McLaughlin, Norman, Okla.

- I Am McNeil's Model II 87503 ..... McNeil Bros.
  - I Am McNeil's Model 68379 J. D. Nidlinger.
  - Armide Demiske 41928 McNeil Bros.
- Queen of Diamonds II 226724 ..... J. L. McLaughlin.
  - Financier 78367 W. J. Ferguson.
  - Queen of Diamonds 202802 S. P. Briggs.

87939
Nels Morris

Farrowed Mar. 4, 1909
Litter 6; 3 boars and 3 sows raised.
Bred by John L. McLaughlin, Norman, Okla.

- Financier 68379 W. J. Ferguson.
  - Gen. Cronje 37543 S. E. Morton & Co.
  - Goldie II 46194 N. C. McFarland.
- Southern Beauty 202690 ..... J. A. Russell.
  - Higgins Improver 54253 M. R. Higgins.
  - Cora J. Russell 202699 J. A. Russell.

87941 Suly Berger Same.

87943 Phil Armour Same.

87945
Commodore Lad

Farrowed Sep. 16, 1908
Litter 10; 5 boars and 5 sows raised.
Bred by W. J. Taylor, Dwight, Ill.
Sold to H. C. Mead, Cozad, Nebr.

- Commodore Chief 68685 A. W. Harris & Sons.
  - Commodore 13381a Thos. Bennett.
  - Top Notcher Lady 43716 S. R. Quick & Sons.
- Ky. Variety 14th 43432a ..... A. W. Harris & Sons.
  - Top Notcher X 14807a Watt & Foust.
  - Ky. Variety X 34318a A. W. Harris & Sons

87947
Bucks Chief

Farrowed Mar. 2, 1908
Litter 11; 4 boars and 3 sows raised.
Bred by C. W. Buck, DeWitt, Neb.
Sold to H. C. Mead, Cozad, Neb.

- Belles Chief 22727 ..... Smith Brown.
  - Red Chief I Am 7693 S. E. Morton & Co.
  - Nebraska Belle 49206 Geo. Briggs & Son.
- Orion Belle 165454.... E. H. Gifford.
  - Arion 22587 Manley & Co.
  - Lewiston Belle 141010 E. H. Gifford.

87949
King Davis

Farrowed Mar. 23, 1909
Litter 12; 2 boars and 6 sows raised.
Bred by Frank Warwey, Mt. Pleasant, Ia.
Sold to H. E. Davis. Crawfordsville, Ia.

- Sandy Andy 30829 ... F. Warwey.
  - Model Wonder 2nd 71305 Hanks & Bishop.
  - Beauty 151604 Hanks & Bishop.
- Red Rose 151602 ..... Hanks & Bishop.
  - Ind. Boy 38999 J. D. Nidlinger.
  - Osborn's Pride 71364 O. E. Osborn.

87951 Henry Same. Sold to same.

87953
Bone Joe Jr.

Farrowed Feb. 15, 1909
Litter 11; 1 boar and 3 sows raised.
Bred byy Frank Warwey, Mt. Pleasant, Ia.
Sold to A. E. Davis, Crawfordsville, Ia.

- Bone Joe 81631 ..... Watt & Foust.
  - Golden Rule 14101a Watt & Foust.
  - Goldie 171966 Watt & Foust.
- Belle of Mt. 160580... A. L. Bergsten.
  - Pinks Top Notcher 44995 G. W. Seckman.
  - Magnet 136544 A. L. Bergsten.

87955
Model Boy

Farrowed Apr. 30, 1909
Litter 5; 2 boars and 3 sows raised.
Bred by S. S. Krebill Donnellson, Ia.
Sold to Frank Warwey, Mt. Pleasant, Ia.
Resold to A. E. Davis, Crawfordsville, Ia.

- Ideal Royal Wonder 70983 ..... N. B. Cutler.
  - Peter The Great 51085 Thomas & Hogsett.
  - Miss Fayette 174492 N. B. Cutler.
- Susey 227340 ..... S. S. Krebill.
  - Tip Top Notcher Son 47849 G. W. Seckman.
  - Ornament Ideal 78224 S. S. Krebill.

87957
Brick

Farrowed October 1908
Litter —; 2 boars and 2 sows raised.
Bred by L. E. Page, Princeton, Ill.
Sold to J. M. Clark, Princeton, Ill.

- Sunrise 69271 ..... L. E. Page.
  - Anamosa 57675 N. P. Clark.
  - Page's Winner 105976 L. E. Page.
- Page's Model 179360.. L. E. Page.
  - Mineral Chief 43007 E. C. Studley.
  - Juno II 105980 L. E. Page.

87959 King of Ohio Pal

Farrowed Apr. 3, 1909
Litter 9; 3 boars and 5 sows raised.
Bred by W. P. Whittier, Galena, O.
Sold to H. E. Miller, Plumpton, O.

- Ohio Pal 21263a — Watt & Foust.
  - Kings Pal 17221a — Mahan Bros.
  - Cols. Belle II 31000a — Morton & Co.
- Maggie 224856 — W. P. Whittier.
  - Durock 11253 — I. A. Best.
  - Whittiers Choice 26588 — H. A. Bellville.

87961 Rockwood

Farrowed Mar. 1, 1909
Litter 12; 6 boars and 6 sows raised.
Bred by J. Jay Boyd Reeds, Mo.
Sold to G. W. Sunderwith, Rockville, Mo.

- Gen. Cronje II 61713 — W. J. Ferguson.
  - Gen. Cronje 37543 — S. E. Morton & Co.
  - Lissie 50076 — J. E. Imhauser.
- Miss Winner 168548 — Cheatham & Smith.
  - Quarry Chief 36597 — A. F. Russell.
  - Miss Henderson 67254 — E. E. Henderson.

87963 Rex

Farrowed Apr. 12, 1909
Litter 7; 4 boars and 3 sows raised.
Bred by Killam & Piety, Shelbyville, Ill.
Sold to H. M. Ficke, Long Grove, Ia.
Resold to Albert Langmann, New Liberty, Iowa.

- Ideal 17857a — H. B. Eppley.
  - Top Notcher Lad 21929a — R. C. Watt.
  - Laura Wood 23950a — A. J. Eppley.
- Long Belle 59172a — Killam & Piety.
  - Monarch 21409 — Killam & Piety.
  - Ida K. V 49620a — Killam & Piety.

87965 Betsy Advance

Farrowed July 21, 1908
Litter 12; 2 boars and 3 sows raised.
Bred by James Streeter, Wheatland, Okla.

- Golden Advance 68053 — H. C. Sheldon & Sons.
  - Proud Advance 23549 — Johnston Bros.
  - Perfection Maid 130994 — D. J. Pollock.
- Betsy 125828 — A. Couch.
  - Powhattan 23083 — J. W. Greenfield.
  - Interurban 49739 — O. W. Browning.

87967 Crimson Jim

Farrowed Mar. 15, 1909
Litter 12; 2 boars and 7 sows raised.
Bred by Ira R. Jordan Palestine, Ill.
Sold to J. F. Sartor, Bruceville, Ind.

- D. & I. 18569a — I. J. Lorton.
  - Col. Perfection 16135a — Wm. Finch.
  - Leisure Girl 34726a — I. J. Lorton.
- Crimson Jane 204416 — Ira R. Jordan.
  - Crimson Chief 54351 — O. S. West.
  - Crimson West 138266 — O. S. West.

87969
Walters Choice

Farrowed Mar. 18, 1909
Litter 12; 4 boars and 3 sows raised.
Bred by C. F. Royer, Sterling, Ill.
Sold to Walter R. Milnes, Morrison, Ill.

- Billy Advance 59709... H. C. Sheldon.
  - Proud Advance 23549 Johnston Bros.
  - Coral Queen 116828 Geo. Estes.
- Best 171676 ..... L. I. Pearsall.
  - Buster Brown 41721 C. Ashdown.
  - L's Fancy 109530 L. I. Pearsall.

87971 Money Maker Pride

Farrowed Apr. 14, 1909
Litter 11; 5 boars and 5 sows raised.
Bred by J. Young Caldwell, Williamsville, Ill.
Sold to Louis Floto, Forreston, Ill.

- King Elite 86713 ..... S. E. Hall.
  - Red Wonder 51213 N. B. Cutler.
  - Halls Elite 43586 Ira Jackson.
- Money Maker Girl 228750 ..... Oscar Miller.
  - Money Maker 22159a McFarland Bros.
  - Belle Gem I 224410 Oscar Miller.

87973
Alamo Chief

Farrowed Dec. 31, 1908
Litter 8; 3 boars and 3 sows raised.
Bred by Burns & Royal, College Station, Tex.
Sold to J. W. Allen, San Antonio, Tex.

- Amso 66321 ..... Tom Frazier.
  - Don Juan 20341 Ed. Edmonson.
  - Ura 122848 G. W. Trone.
- Susy D. 189844 ..... C. R. Doty.
  - Captain B. 50175 C. R. Doty.
  - Olive D. 2nd 128506 C. R. Doty.

87975
Rubifoam

Farrowed Nov. 23, 1908
Litter 10; 4 boars and 4 sows raised.
Bred by Burns & Royal, College Station, Tex.
Sold to Eugene Hays, Gay Hill, Tex.

- Amso 66321 ..... (See above).
- Belle Trone 172286 .... Ed. Edmonson.
  - Trones Monarch 61109 G. W. Trone.
  - Belle of The Show 49832 Nat Edmonson.

87977
Hastings

Farrowed Dec. 29, 1908
Litter 10; 6 boars and 2 sows raised.
Bred by Burns & Royal, College Station, Tex.

- Amso 66321 ..... (See above).
- Miss Wera 173250 .... Tom Frazier.
  - Matchless Chieftain 39899 Tom Frazier.
  - Wera 126196 H. B. Louden & Son.

87979
Eagles Major

Farrowed June 11, 1909
Litter 9; 3 boars and 3 sows raised.
Bred by A. Blank, Oxford, Kan.
Sold to J. E. Hartsell, Oxford, Kan.

- Ohio Eagle 61137 .... R. J. Harding.
  - Ohio Chief 41419 S. E. Morton & Co.
  - Sams Choice 71864 Geo. Briggs & Son.
- Bess Red I 207612 .... M. L. Webb.
  - H. A. J. 45923 H. A. J. Coppins.
  - Red Bess 184494 A. Blank.

87981
Milton

Farrowed Mar. 5, 1909
Litter 7; 2 boars and 1 sow raised.
Bred by J. G. Alcom, Canute, Okla.

- Hilga's Jim 57787 ....
  Tom Frazier.
  - Jim Top Notcher 39411
    Tom Frazier.
  - Hilga 94780
    G. W. Trone & Sons.
- Oak Queen 226820 ....
  E. S. Epperson.
  - Kansas Wonder 45409
    C. E. Pratt.
  - Girtie J. 151334
    W. D. Wilson.

87983
Conqueror

Farrowed Oct. 3, 1908
Litter 8; 4 boars and 4 sows raised.
Bred by Tom Frazier, Morgan, Tex.

- Rats 63491 .....
  Tom Frazier.
  - Jim Top Notcher 39411
    Tom Frazier.
  - Silvia 122850
    Tom Frazier.
- Ura 122848 .....
  G. W. Trone & Son.
  - Gold Finch 7549
    G. W. Trone.
  - Miss Dewey 3rd 38586
    G. W. Trone & Son.

87985
Silvia Lee

Farrowed Oct. 4, 1908
Litter 13; 5 boars and 5 sows raised.
Bred by Tom Frazier, Morgan, Tex.

- C. D. Lee 65917 .....
  Ed. Edmonson.
  - C. D. 10865
    Nat Edmonson.
  - Real Agatha 129052
    O. S. West.
- Silvia 122850 .....
  Tom Frazier.
  - Fraziers Top Notcher 28427
    Watt & Foust.
  - Fraziers Kant Sow 86988
    Watt & Foust.

87987
Ambition Boy

Farrowed Apr. 15, 1908
Litter 9; 4 boars and 3 sows raised.
Bred by F. M. Erschen, Odell, Ill.
Sold to G. S. Dick & Son, Sugar Grove, Ill.
Resold to Jno. A. Stucker, Roscoe, Ia.

- Indiana Boy 50435 ....
  J. D. Nidlinger.
  - J. B. J. 11121a
    J. B. Jones.
  - Decatur Queen X 37906
    J. D. Nidlinger.
- Ambitions Pride 199636
  Thomas & Hogsett.
  - Ambition 37641
    J. J. McCabe.
  - Lady T. 131222
    Thomas & Hogsett.

87989
Otterbacks Choice

Farrowed Mar. 7, 1909
Litter 10; 3 boars and 5 sows raised.
Bred by G. S. Dick & Son, Sugar Grove, Ill.
Sold to Charles Otterbach, Compton, Ill.

- Dicks Improver 79701.
  Fred Schweizer.
  - What You Say 36591
    Manley & Co.
  - A Fine Track 180872
    Fred Schweizer.
- Big Bess 217536 .....
  G. S. Dick.
  - Browns Top Notcher 77355
    H. R. Brown.
  - May Hanley 189238
    F. M. Erschen.

PEDIGREES OF MALES

87991
D's Model

Farrowed Apr. 21, 1908
Litter 14; 7 boars and 2 sows raised.
Bred by S. P. Briggs, Seward, Neb.
Sold to H. H. Diers, St. Olaf, Ia.

- Watt's Model 66935 .... Watt & Foust.
  - Kings Pal 17221a — Mahan Bros.
  - Col. Belle II 31000a — S. E. Morton & Co.
- Rozella Belle 47934 .... Manley & Co.
  - Long John 8987 — J. A. Hubbard.
  - Auburn Belle II 28158 — West & Salisbury.

87993
S's Improver

Farrowed Jan. 6, 1909
Litter 10; 4 boars and 2 sows raised.
Bred by H. H. Diers, St. Olaf, Ia.
Sold to Fred Schultz, Postville, Ia.

- D's Improver 77883 .. J. Gillan.
  - Fashion Improver 33291 — Bowman & Fitch.
  - Gillan's Choice 116602 — Manley & Co.
- Charity 122860 ..... A. E. Poush.
  - Improver King 30567 — Geo. Briggs & Son.
  - Lady D. 2nd 43504 — J. T. Dollison.

87995 Wagners Choice

Same. Sold to same. Resold to Geo. Wagner, Monona, Ia.

87997
Jam's Model 2nd

Farrowed Mar. 3, 1909
Litter 12; 6 boars and 2 sows raised.
Bred by Henninger Bros. & Smith, Geneseo, Ill.
Sold to H. H. Diers, St. Olaf, Ia.

- Jims Model 68741 .... Henninger Bros. & Smith.
  - Jerry G. 50493 — Jere Pearsall.
  - She Is A Daisy 147432 — P. M. Morine.
- Miss J. C. 199420 ..... Henninger Bros. & Smith.
  - Red Hero 49971 — Thomas & Hogsett.
  - I. A. C. 71470 — Ia. Agr'l College.

87999
Burr Oak Col.

Farrowed Apr. 6, 1908
Litter 9; 3 boars and 6 sows raised.
Bred by Shelton & Lowe, Manilla, Ind.
Sold to N. P. Ewing, McLean, Ill.

- King of Cols. 16075a.. Carl Scott.
  - Prince of Cols. 13571a — Carl Scot.
  - Love 35060a — J. E. Cheesman.
- Miss Burr Oak IX 47954a ..... S. E. Morton & Co.
  - The Chief 15777a — Morton & Co.
  - Miss Burr Oak III 33144 — Morton & Co.

88001
Dr. Cook

Farrowed May 5, 1909
Litter 11; 5 boars and 4 sows raised.
Bred by W. F. Cramer, Arcadia, Neb.
Sold to Andrew Anderson, Arcadia, Neb.

- Crimson Lad 70541 .... C. McCarthy.
  - Manleys Champion 41403 — Manley & Co.
  - Rosalie 95578 — O. S. West.
- Red Queen 162512 .... Louis Appel & Son.
  - Red Reno 45617 — I. P. Boyd.
  - Alberta 77000 — L. S. Spath.

88003
Billy T.

Farrowed Mar. 26, 1908
Litter 12; 4 boars and 3 sows raised.
Bred by E. E. Handley Carroll, Ia.
Sold to E. M. Parsons & Sons, Carroll, Ia.

- Fashion Improver Jr. 41259 ..... S. P. Briggs & Son.
  - Fashion Improver 33921 — Bowman & Fitch.
  - Jane 101176 — Manley & Co.
- Orion Beauty 161378... E. E. Handley.
  - Longfellow 59313 — S. P. Freed.
  - Queen Bess 102438 — P. A. Peterson.

88005
Leader

Farrowed Mar. 20, 1909
Litter 9; 5 boars and 3 sows raised.
Bred by O. J. Sime, Scarville, Ia.
Sold to O. D. Ackerman, Wells, Minn.

- Logan Chief 73041 .... Robt. Slaght.
  - Roycroft Proud Chief 52429 — G. White.
  - Roycroft Belle No. 1 186832 — T. F. Stevenson.
- Nioma II 227808 ..... A. M. Abery & Sons.
  - Averydale Top Notcher 57351 — A. M. Avery & Son.
  - Nioma 152654 — A. M. Avery & Son.

88007
Col. Knight

Farrowed Mar. 8, 1909
Litter 10; 5 boars and 5 sows raised.
Bred by A. E. Knight, Whitehall, Ill.
Sold to H. D. Compton Melton, Kan.

- Col. S. 17943 ..... S. E. Morton & Co.
  - King of Cols. 16075a — Carl Scott.
  - May Stewart 32726a — S. E. Morton & Co.
- Belle Blue 223338 .... M. L. Kraschel.
  - Macon Chief 71801 — O. E. Osborn.
  - Lady Blue 76804 — A. W. Fruit.

88009
King

Farrowed Apr. 15, 1909
Litter 3; 1 boars and 2 sows raised.
Bred by Lee Beem, Hornick, Ia.
Sold to Nick Riesch, Lemars, Ia.

- Beems Kruger 84397 .. John Morrison.
  - Kruger 17933 — G. W. Trone & Sons.
  - Lucy 199922 — Watt & Foust.
- Lee's Jumbo 200336 .. D. W. Norris.
  - King Norris 64577 — Geo. Newcomb.
  - Sunshine 164866 — D. W. Norris.

88011
R. A's Model

Farrowed Apr. 4, 1909
Litter 8; 3 boars and 1 sow raised.
Bred by Lee Beem, Hornick, Ia.
Sold to R. A. Jeffries, Rock Rapids, Ia.

- Beems Kruger 84397.. (See above).
- Nellie 199912 ..... W. A. Kirkpatrick.
  - Crimson Model 56365 — E. Z. Russell.
  - Miss Bobs Lady 144588 — W. A. Kirkpatrick.

88013
Tom

Farrowed Apr. 13, 1909
Litter 14; 5 boars and 4 sows raised.
Bred by Lee Beem, Hornick, Ia.
Sold to Gerd Ludwig, Chatsworth, Ia.

- Beems Kruger 84397 .. (See above).
- Elephant 208374 ..... D. W. Norris.
  - King Norris 64577 Geo. Newcomb.
  - Sunshine 164866 D. W. Norris.

88015 Kruger Boy Same. Sold to Jas. Chaussee Elkpoint, S. Dak.

88017 Elephants Kruger Same. Sold to J. H. Nasson, Jefferson, S. Dak.

88019
Jumbo's Whale

Farrowed Nov. 1, 1908
Litter 9; 3 boars and 1 sow raised.
Bred by Lee Beem, Hornick, Ia.
Sold to Chas. Stone, Laurel, Neb.

- Ladys Boy 77461 ..... W. A. Kirkpatrick.
  - Crimson odel 56365 E. Z. Russell.
  - Miss Bobs Lady 144588 W. A. Kirkpatrick.
- Lee's Jumbo 200336..... D. W. Norris.
  - King Norris 64577 Geo. Newcomb.
  - Sunshine 164866 D. W. Norris.

88021 Jumbo Crimson Same. Sold to Henry Westling, Wausa, Neb.

88023 Jumbo's Wonder Same. Sold to David E. Goudie, Remsen, Ia.

88025
Sunbeams Model

Farrowed Sep. 20, 1908
Litter 14; 4 boars and 3 sows raised.
Bred by Lee Beem, Hornick, Ia.
Sold to John H. Thiesen, Sutherland, Ia.

- Ladys Boy 27641 ..... (See above).
- Sunbeam 199916 ..... D. W. Norris.
  - King Norris 64577 Geo. Newcomb.
  - Sunshine 164866 D. W. Norris.

88027 Sunbeam Bob Same. Sold to same.

88029
Joe

Farrowed Sep. 1, 1908
Litter 8; 3 boars and 3 sows raised.
Bred by Lee Beem, Hornick, Ia.
Sold to J. C. Schlotfeldt, Alvord, Ia.

- Ladys Boy 77461 ..... (See above).
- Betties Improver Girl 217710 ..... J. S. Beem.
  - Lincoln Wonders Broth 64763 J. M. Morrison.
  - Bittie B. 126740 J. D. Woods.

88031
Stub

Farrowed Sep. 1, 1908
Litter 8; 3 boars and 3 sows raised.
Bred by Lee Beem, Hornick, Ia.
Sold to Wm. Kircher, Hawarden, Ia.

- Ladys Boy 77461 ..... (See above).
- Betties Improver Girl 217710 ..... J. S. Beem.
  - Lincoln Wonders Brother 64763 J. M. Morrison.
  - Bittie B. 126740 J. D. Woods.

88033 I Am Belles Chief 3rd

Farrowed Apr. 13, 1909
Litter 10; 2 boars and 5 sows raised.
Bred by W .J. Constant, Grant City, Ia.
Sold to Merritt & Troxell, Kellerton, Ia.

- I Am Belles Chief 73543 S. R. Murphy.
  - Ohio Chief Again 49767 R. J. Harding.
  - Lilah 127302 T. G. Nash.
- Crimson Lady 228278.. Roberts & Harter.
  - Billy K. Again 53875 G. VanPatten.
  - Crimson Anna 200274 Roberts & Harter.

88035 Cherry of Hart Farm

Farrowed May 22, 1908
Litter 8; 4 boars and 2 sows raised.
Bred by E. D. Holland, Quimby, Tex.
Sold to Ben F. Hart, Lone Oak, Tex.

- Jack 75205 ..... W. P. Washburn.
  - Sam 36461 J. C. Hestand.
  - Fanny 153048 W. P. Washburn.
- Bessie H. 185820..... R. H. Crawford.
  - Texas Wonder 47665 S. H. Thompson.
  - Davis 185816 R. H. Crawford.

88037
Advance Agent

Farrowed Feb. 19, 1909
Litter 10; 4 boars and 5 sows raised.
Bred by B. M. Chancellor & Son, Franklin, Mo.
Sold to Joseph Howard, Fayette, Mo.

- Mc's Climax 69123 .... McFarland Bros.
  - II Climax 23361 McFarland Bros.
  - Hellena II 25076 G. W. Trone & Sons.
- Dido 197154 ..... B. M. Chancellor.
  - Aljha 27915 S. Y. Thornton.
  - Waneta 68270 L. L. Moorman & Co.

88039
Captain Jack

Farrowed Apr. 1, 1908
Litter 15; 4 boars and 4 sows raised.
Bred by G. H. Willsie Prosper, Minn.
Sold to N. Wiker, Mabel, Minn.

- Jim Hill 72599 ..... H. Gruver.
  - Gruver's Orion 33985 H. Gruver.
  - Oak Grove Daisy 105432 H. Gruver.
- Prosper Girl 180822 .. A. S. Riley.
  - Red Chief 15669a A. A. Munger.
  - Duroc Dame 34670a A. S. Riley.

88041
Jumbo's Model

Farrowed Sep. 20, 1907
Litter 11.
Bred by T. J. Current, Hildreth, Neb.
Sold to R. C. Bang, Minden, Neb.

- Jumbo Jr. 37443 ..... H. B. Louden & Son.
  - Jumbos Perfection 19901 H. B. Louden & Son.
  - Rose B. 85140 H. B. Louden & Son.
- Lillie Higgins 117970.. Geo. Briggs & Son.
  - Higgins Model 3251 M. R. Higgins.
  - Lillie J. 66206 H. B. Louden & Son.

88043
Hendrez Choice

Farrowed Mar. 2, 1908
Litter 7; 1 boar and 3 sows raised.
Bred by J. C. Gallatin Chillicothe, Mo.
Sold to Robert Cooper, Harris, Mo.
Resold to Roy Cooper, Harris, Mo.

- Prince 55117 — R. A. Holmes.
  - Excel 52845 — J. A. May.
  - Get There 109624 — R. A. Holmes.
- Lady Ruth 161560 — J. C. Gallatin.
  - Sedalia Boy 37657 — J. C. Gallatin.
  - J. C's Best 120308 — J. C. Gallatin.

88045
Crimson Col.

Farrowed Mar. 5, 1909
Litter 10; 5 boars and 3 sows raised.
Bred by Ira R. Jordan, Palestine, Ill.
Sold to H. E. Robbins, Viola, Ill.

- D. & I. 18569a — I. J. Lorton.
  - Col. Perfection 16135a — Wm. M. Finch.
  - Leisure Girl 34726 — I. J. Lorton.
- Our Pride 214638 — Ira R. Jordan.
  - Sir Walt 168910 — W. Abernathy.
  - Pride of LaMotte 49436 — O. S. West.

88047
Top Lad

Farrowed July 20, 1909
Litter 9; 4 boars and 3 sows raised.
Bred by Geo. P. Lillard, Sequin, Tex.

- Silas 65915 — Ed. Edmonson.
  - C. D. 10865 — Nat Edmonson.
  - Western Lady 95896 — O. S. West.
- Lady Allison 101422 — J. J. McLain.
  - Banner 30851 — J. C. Hestand.
  - Miss B. Allison 30132a — Thos. Bennett.

88049 Top Lad 2d Same.

88051 Top Lad 3rd Same.

88053
Silas Jr.

Farrowed Jan. 5, 1909
Litter 10; 4 boars and 3 sows raised.
Bred by Geo. P. Lillard, Sequin, Tex.

- Carleton 3rd 39921 — C. R. Doty.
  - Star Annex 9565a — C. R. Doty.
  - Daisy Doty 22314a — C. R. Doty.
- Lady Allison 101422 — J. J. McLain.
  - Banner 30851 — J. C. Hestand.
  - Miss B. Allison 30132a — Thos. Bennett.

88055
Red Chief 2d

Farrowed Dec. 21, 1908
Litter 11; 5 boars and 3 sows raised.
Bred by Geo. P. Lillard, Sequin, Tex.

- Silas 65915 — Ed. Edmonson.
  - C. D. 10865 — Nat Edmonson.
  - Western Lady 95896 — O. S. West.
- Lady Isabella 228342 — Geo. P. Lillard.
  - Carleton 3rd 39921 — C. R. Doty.
  - Isabella 4th 100062 — G. P. Lillard.

88057 Red Chief 3rd Same.

88059 Red Chief Same.

88061
Red Tom

Farrowed Dec. 19, 1908
Litter 10; 3 boars and 3 sows raised.
Bred by Geo. P. Lillard Sequin, Tex.

- Silas 65915 ..... (See above).
- Matilda 228344 ..... Geo. P. Lillard.
  - Carleton 3rd 39921 C. R. Doty.
  - Isabella 4th 100662 G. P. Lillard.

88063 Red Tom 2d Same.

88065
Sir David D.

Farrowed Jan. 20, 1909
Bred by College Hill Farm, Lamar, Mo.
Sold to Mrs. F. P. Discus, Edna, Kan.

- No. 500 R. 77811 ..... W. F. Finch.
  - Buster Brown I 54759 W. F. Finch.
  - Rose G. 68578 A. A. Layne.
- Knell Fair 200938 .... D. A. Beamer.
  - Royal Joe 22569 J. H. Park.
  - Arkadia 200920 C. E. Cramley.

88067
Johnie Goods

Farrowed Apr. 2, 1909
Litter 12; 3 boars and 3 sows raised.
Bred by C. C. Scott, Waco, Tex.

- Texas Choice Goods 79143 ..... W. L. Addy & Son.
  - W. L. A's Choice Goods 42409 A. F. Russell.
  - The Addy Sow 198246 H. B. Griffitts.
- Texas Belle 168204 ... L. E. Meadows.
  - Buck Boy 43161 W. A. Kirkpatrick.
  - Miss Kettering 103558 W. B. Bishop.

88069 Brazos King Same.

88071 Waco Goods Same.

88073
Dandy Lad

Farrowed June 11, 1909
Litter 13; 2 boars and 4 sows raised.
Bred by C. C. Scott. Waco, Tex.

- L's Victor Lad 79379... G. P. Lillard.
  - Carleton III 39921 C. R. Doty.
  - Clover Blossom 173500 Geo. P. Lillard.
- The Addy Sow 198246.. H. B. Griffitts.
  - Fancy rion Chief 40675 Ira Jackson.
  - My Lads Goldie 95686 G. W. Seckman.

88075 Addy Boy Same.

88077
Bill Surprise

Farrowed Dec. 23, 1908
Litter 8; 4 boars and 1 sow raised.
Bred by C. C. Scott. Waco, Tex.

- Top Notcher Surprise 65897 ..... J. J. McLain.
  - Tex. Tip Top Notcher 32845 G. W. Seckman.
  - Olive Surprise 91190 J. J. McLain.
- The Addy Sow 198246.. H. B. Griffitts.
  - Fancy Orion Chief 40675 Ira Jackson.
  - My Lads Goldie 95686 G. W. Seckman.

88079
Joe

Farrowed May 10, 1909
Litter 12; 7 boars and 1 sow raised.
Bred by C. C. Scott, Waco, Tex.

- Tex. Choice Goods 79143 ..... W. L. Addy & Son.
  - W. L. A's Choice Goods 42409 — A. F. Russell.
  - The Addy Sow 198246 — H. B. Griffitts.
- Red Light 195954 ..... J. J. McLain.
  - Texas Kruger 48303 — Ira Jackson.
  - Sagmal 157572 — J. J. McLain.

88081 Jumbo Same.

88083 Rolly Same.

88085 Roger Same.

88087 Red Lights Best Same.

88089
Sambo

Farrowed Apr. 20, 1909
Litter 11; 7 boars and 4 sows raised.
Bred by C. C. Scott, Waco, Tex.

- L. Victor Lad 79379 .. G. P. Lillard.
  - Carleton III 39921 — C. R. Doty.
  - Clover Blossom 173500 — G. P. Lillard.
- Red Lasses 198248 .... J. J. McLain.
  - Texas Kruger 48303 — Ira Jackson.
  - Sagmal 157572 — J. J. McLain.

88091 Dixie Kid Same.

88093 Lasses Best Same.

88095 Lasses Night Same.

88097
Magrat

Farrowed Apr. 6, 1909
Litter 10; 5 boars and 5 sows raised.
Bred by Tom Frazier, Morgan, Tex.

- Rats 63491 ..... Tom Frazier.
  - Jim Top Notcher 89411 — Tom Frazier.
  - Silvia 122850 — Tom Frazier.
- Mag 69842 ..... Tom Frazier.
  - Nats Last 16277 — Nat Edmonson.
  - Marzella 11478 — J. S. Stonebraker.

88099
Mr. Kruger

Farrowed Apr. 15, 1909
Litter 10; 3 boars and 5 sows raised.
Bred by Tom Frazier, Morgan, Tex.

- Texas Kruger 78019 .. G. W. Trone & Sons.
  - Schuyler Lad 1st 77965 — G. W. Seckman.
  - Kruger Lady 169064 — G. W. Trone & Son.
- Silvia 122850 ..... Tom Frazier.
  - Fraziers Top Notcher 28427 — Watt & Foust.
  - Fraziers Kant Sow 86988 — Watt & Foust.

88101
Boy

Farrowed Apr. 6, 1909
Litter 15; 8 boars and 7 sows raised.
Bred by Tom Frazier, Morgan, Tex.

- Domino 78523 ..... Tom Frazier.
  - Rats 63491 Tom Frazier.
  - Ura 122848 G. W. Trone & Sons.
- Toko Paulada 155920.. G. W. Trone & Son.
  - Tokio Paul 37819 G. W. Trone & Sons.
  - May Girl 57402 G. W. Trone & Sons.

88103 Bum Same.

88105 Hobo Same.

88107 Morgan King Same.

88109
Domino II

Farrowed Apr. 6, 1909
Litter 9; 4 boars and 5 sows raised.
Bred by Tom Frazier, Morgan, Tex.

- Domino 78523 ..... (See above).
- Mabel Surprise 190876. J. J. McLain.
  - Texas Kruger 48303 Ira Jackson.
  - Lightfoot 119582 J. J. McLain.

88111 Domino III Same.

88113
Eureka

Farrowed Oct. 18, 1908
Litter 8; 4 boars and 4 sows raised.
Bred by W. F. Stufft, Kalispell, Mont.
Sold to Pearl Miller, Eureka, Mont.

- Copper Duke 81217 ... Manlove Bros.
  - Illinois Chief 50059 M. W. Greer & Son.
  - Jays Model II 42566a J. Coy Roach.
- Lady Kruger II 209662 Ira Jackson.
  - Kruger 17933 G. W. Trone & Sons.
  - Miss Kenney 7th 41772a M. R. Grinnell.

88115 Sunny Chief Same. Sold to same. Resold to F. C. Spanmuth, Kalispell, Mont.

88117
Ord Boy

Farrowed Mar. 28, 1908
Litter 4; 2 boars and 1 sow raised.
Bred by N. J. Peterson, Ord Neb.
Sold to Archie Bradt, Ord, Neb.

- Rustler 56061 ..... W. H. Taylor.
  - Chitwoods Chip 45111 J. Wernsman.
  - Miss Taylor 141626 W. H. Taylor.
- Ord Lady 158790 ..... N. J. Peterson.
  - Golden Rock 48247 W. G. Unitt.
  - Daisy 122106 N. J. Peterson.

88119
Bruner Boy

Farrowed May 7, 1908
Litter 9; 4 boars and 3 sows raised.
Bred by C. B. Allison, Tennessee, Ill.
Sold to M. F. Bruner, Macomb, Ill.

- Cash Register 64505... L. H. Bryan.
  - Checkmate 38715 G. W. Seckman.
  - Pilot Lady 35160a Ira Jackson.
- Scar 1st 112920 ..... Thomas & Hogsett.
  - Big I Am 29895 Ed. A. Baxter.
  - Scar 100464 Thomas & Hogsett.

88121
B. & C. Col. 2d

Farrowed Mar. 13, 1909
Litter 4; 3 boars and 1 sow raised.
Bred by Ed. A. Baxter, Pawnee, Ill.
Sold to O. A. Kilpatrick, Harlan, Ia.

- B. & C. Col. 80587 .... Carl Scott.
  - Prince of Cols. 13571a Carl Scot.
  - Love 35060a J. E. Cheesman.
- Baxter's Commodore Miss 225012 ..... Ed. A. Baxter.
  - Commodore 13381a Thos. Bennett.
  - Buddys Best Babe 168884 M. C. White.

88123 Madison
Proud Advance

Farrowed Apr. 6, 1906.
Bred by Geo. R. Manifold, Channon City, Ia.
Sold to D. E. Madison Kent, Ia.

- Proud Advancer 45561. H. C. Sheldon.
  - Proud Advance 23549 Johnston Bros.
  - Nan Orion 82766 T. L. Maxwell.
- Sweet Marie 94209 .... D. J. Pollock.
  - Fairview Chief 17627 J. T. Dollison.
  - Marie Jones 49466 O. Jones.

88125
Amiable King

Farrowed Sep. 14, 1908
Litter 11; 2 boars and 6 sows raised.
Bred by Lewis Prestin Kiron, Ia.
Sold to Martin Olson, Hawarden, Ia.

- Iowa Chief 72639 ..... Easton Bros.
  - Iowa Notcher 37345 Johnston Bros. & Newkirk.
  - Rose Advance 70740 Johnston Bros. & Newkirk.
- Prestin Choice 205388. B. A. Samuelson.
  - Bonny Boy 22477 G. VanPatten.
  - Beauty Medium 73474 E. E. Stone.

88127
King Orion I

Farrowed Nov. 15, 1908
Litter 10; 2 boars and 4 sows raised.
Bred by M. A. McWilliams. Wall Lake, Ia.
Sold to E. V. Gardner Williamsburg, Ia.

- Sunnyside Orion 56597. Dr. J. A. Downs.
  - Clovercroft King 27513 Downs & West.
  - Glidden Gold Coin 76900 J. W. Pittman.
- Josepha 213252 ..... F. E. Garrett.
  - I Am A Wonder 41631 U. G. Davidson.
  - Josie II 130154 F. E. Garrett.

88129
Model Jr.

Farrowed May 28, 1909
Litter 10; 5 boars and 4 sows raised.
Bred by Chas. Dorr, Osage City, Kan.
Sold to Enoch Kungren Osage City, Kan.

- Dorrs Model 53893 .... C. O. Anderson.
  - Blue Valley Boy 38017 J. O. Hunt.
  - College Girl 122878 C. O. Anderson.
- Chief Lady 209806 .... J. H. George.
  - Mo. Lad 66449 J. Youkin.
  - Beauty I Am 79150 H. H. Hague.

88131

S. D's Inventor

Farrowed Mar. 15, 1909
Litter 8; 4 boars and 4 sows raised.
Bred by Ed. A. Baxter Pawnee City, Ill.
Sold to Sam'l Drybread, Elk City, Kan.

- Inventor 64151 — McFarland Bros.
  - II Climax 23361 — McFarland Bros.
  - Dotie 37472 — C. R. Doty.
- Lena Advance 166310 — Sheldon Bros.
  - Proud Advance 23549 — Johnston Bros.
  - Royal Belle 60742 — Edmonds, Shade & Co.

88133

Long Boy

Farrowed Mar. 3, 1908
Litter 13; 5 boars and 5 sows raised.
Bred by C. F. Liebhart, Marquette, Neb.
Sold to C. E. Clauff, Central City, Neb.

- Red Davis 70291 — G. VanPatten.
  - Tom Davis 42009 — A. E. Poush.
  - Lady V. 171700 — G. VanPatten.
- Long Girl 177930 — C. F. Liebhart.
  - I Can Win 48293 — G. VanPatten.
  - Graceful D. 121928 — W. G. Jones.

88135

M. C. Boy

Farrowed Mar. 23, 1908
Litter 12; 5 boars and 4 sows raised.
Bred by H. G. Sitler, Newton, Ia.
Sold to George Hans, Newton, Ia.

- Beat Me 70457 — S. Edwards.
  - Kant Be Beat I Know 52645 — Watt & Foust.
  - Samona Girl II 127014 — S. Edwards.
- M. C. Lady 206100 — M. C. Cramer.
  - Whites Proud Advance 48235 — Grant White.
  - Evolena C. 122070 — M. C. Cramer.

88137

Recruiter

Farrowed Apr. 1, 1908
Litter 10; 1 boar and 2 sows raised.
Bred by Johnston Bros. & Newkirk, Brooklyn, Ia.
Sold to H. G. Sitler, Newton, Ia.
Resold to O. W. Browning, Newton, Ia.

- Buckeye Chief 72185 — S. E. Morton & Co.
  - Ohio Chief 8727a — S. E. Morton & Co.
  - Ivy C. 33082a — W. B. Cline.
- Queen Advancer 206098 — Johnston Bros. & Newkirk.
  - Perfect King 53753 — W. Abernathy.
  - Rose Advance VI 175666 — C. W. & Wm. Reed.

88139

Missouri Fiddler

Farrowed Mar. 23, 1907
Litter 8; 6 boars and 2 sows raised.
Bred by M. H. Shangle Taintor, Ia.
Sold to Lunt Bros., Taintor, Ia.

- Perfection King 41711 — O. S. West.
  - Noble King 35041 — O. S. West.
  - Lady West 38778 — West & Salisbury.
- Lady Shabo 163130 — O. P. Shabo.
  - Gold Standard 33231 — O. S. Gilbert.
  - Miss Nellie 123108 — W. J. Hartung.

PEDIGREES OF MALES

88141
Ideal Prince I

Farrowed Oct. 30, 1908
Litter 8; 3 boars and 3 sows raised.
Bred by B. W. Hale, Laddonia, Mo.
Sold to W. R. Thompson, Laddonia, Mo.
Resold to J. Baskett, Laddonia, Mo.

- Hales Chief 68433 .... S. R. Murphy.
  - Ohio Chief Again 49767 R. J. Harding.
  - Lilah 127302 Nash & Kimmons.
- Red Light II 228620 .. Thomas & Hogsett.
  - Ambition 37641 J. J. McCabe.
  - Red Light 142742 G. W. Seckman.

88143 Ideal Prince II Same. Sold to same. Resold to W. S. Biggs, Laddonia, Mo.

88145 Ideal Prince III Same. Sold to same. Resold to W. C. Hoyt, Laddoia, Mo.

88147
J. H. F. Col.

Farrowed Feb. 20, 1909
Litter 9; 4 boars and 5 sows raised.
Bred by G. M. Hammond, Manhattan, Kan.
Sold to Archie Wilhite, ElReno, Okla.
Resold to J. H. Fitzgerald. Fairmont, Okla.

- G. M. Carl's Col. 23881a W. M. VanNuys.
  - Carls Col. 10419a Carl Scott.
  - Van's Peach 52588a W. M. VanNuys.
- Manhattan Maid 216958 G. M. Hammond.
  - Tatarrax 74239 R. J. Harding.
  - Useful Duroc 152796 Grant Chapin.

88149
Invincible Chief

Farrowed Mar. 13, 1906
Litter 10; 5 boars and 5 sows raised.
Bred by R. J. Harding, Macedonia, Ia.
Sold to Sexsmith & Strong, Greenfield, Ia

- Ohio Chief 41419 ..... S. E. Morton & Co.
  - Protection 4697a S. E. Morton & Co.
  - Duchess 40th 18958a S. E. Morton & Co.
- Valley Lady 103726 .... G. VanPatten.
  - Reeds Banker 17565 Johnston Bros.
  - Bonny Belle 30398 G. VanPatten.

88151
King Uwanta

Farrowed Mar. 9, 1908
Litter 11; 4 boars and 4 sows raised.
Bred by H. B. Louden & Son, Clay Center, Neb.
Sold to W. H. Moffitt, Seward, Neb.

- Jumbo Perfection 19901 H. B. Louden & Son.
  - Jumbo Red 7973 S. E. Morton & Co.
  - Mary Ann 33146 H. B. Louden & Son.
- Uwanta 126490 ..... H. B. Griffitts.
  - Ambition 37641 J. J. McCabe.
  - Good Enough 110300 Ed. A. Baxter.

88153
Rice's Choice

Farrowed Feb. 28, 1909
Litter 9; 4 boars and 3 sows raised.
Bred by R. E. L. Wilson, Quitman, Ga.
Sold to D. G. Rice, Scott., Ga.

- Wilsons Pride 48347 .. Maupin & Applegate.
  - Paul Kruger 39885 G. W. Trone & Sons.
  - Red Dutch II 107960 Maupin & Applegate.
- Red Lady 122518 ..... M. E. Jewett.
  - Frank Hall 48111 A. M. Kenison.
  - Lola 107682 M. E. Jewett.

88155 Lafayette Professor

Farrowed Mar. 18, 1909
Litter 8; 4 boars and 4 sows raised.
Bred by Stansell & Matern, Magnolia, Ill.
Sold to Fred Coleman Lafayette, Ill.

- The Professor 81373 ..
  - Ohio Chief 41419 S. E. Morton & Co.
  - Proud Belle 158176 H. C. Sheldon.
- McNabb Belle 224928..
  - Chief Of All 33735 S. F. Andrews.
  - Bess 82370 Stansell & Matern.

88157 Pure Gold

Farrowed Sept., 1908.
Litter 11; 5 boars and 6 sows raised.
Bred by F. H. Patten, Lyons, Wis.
Sold to G. F. Graudale Beloit, Wis.

- Lyons Chief 71343 .....
  - Knoxal 48859 J. A. Teter.
  - Fancy Maid 39982a W. R. Warne.
- None Such 166194 .....
  - Top Notcher I Am 37067 J. A. Teter.
  - Redfern Maid 118214 A. A. Munger.

88159 Chief — Same. Sold to F. J. Gillingham, Neemah, Wiss.

88161 Spot

Farrowed April, 1909.
Litter 11; 5 boars and 6 sows raised.
Bred by F. H. Patten, Lyons, Wis.
Sold to R. M. Halley. Beloit, Wis.

- Duke of Fairview 79655 W. G. Barthoff.
  - Sensation Pete 54777 W. H. Reed.
  - Best of All 173370 W. G. Barthoff.
- Beauty 140116 .....
  - Royal Chief 36975 W. A. & T. B. Pearson.
  - Emma L. 34756a Matt Kearney.

88163 Royal King

Farrowed May 20, 1907
Litter 8; 2 boars and 3 sows raised.
Bred by Alex McClure Braddyville, Ia.

- Billy K. Jr. 56091 .....
  - Billy K's Model 45795 G. VanPatten.
  - Miss Betsy 130712 Geo. Briggs & Son.
- Royal Queen 133800 ...
  - Royal Prince 37897 Geo. Briggs & Son.
  - Lady Belle 96226 Alex McClure.

88165 Advance Lad

Farrowed Apr. 2, 1909
Litter 6; 5 boars and 1 sow raised.
Bred by Fred Vaughn, Lyons, Wis.
Sold to D. W. Merrill & Sons, Fond DuLac, Wis.

- Happy Go Quick 86841. Fred C. Vaughn.
  - Janesville Advance 79843 A. A. Munger.
  - Picks Beauty 205856 C. S. Arnold.
- Sensation Belle 225886. Fred Vaughn.
  - Sensation Pete 54777 W. H. Reed.
  - Lady J. 141158 Wm. Webb.

88167 Wisconsin Lad — Same. Sold to Wm. W. Condill, Somonauk, Ill.

PEDIGREES OF MALES

88169
Hamilton Boy Jr.

Farrowed Mar. 1, 1908
Litter 10; 1 boar and 6 sows raised.
Bred by Chas. Cooper Ferris, Ill.
Sold to Thos. W. Sloan Biggsville, Ill.

- Hamilton Boy 71971 .. Chas. Cooper.
  - Peter The Great 51085 Thomas & Hogsett.
  - Belle of Ferris 73576 J. A. Smith.
- Queen Isabel 167444 ... Chas. Cooper.
  - Chief C. 42643 I. J. Lorton.
  - Bouncer Girl 123216 Chas. Cooper.

88171
Red Wonder II

Farrowed Mar. 25, 1909
Litter 9; 3 boars and 6 sows raised.
Bred by C. G. Adkins, Charleston, Ill.
Sold to W. G. Walker, Charleston, Ill.

- Good Enough 25179a .. L. E. Sallee.
  - Sure Shot 17333a W. A. Craver.
  - America 34502a J. P. Laws.
- Oblong Girl 164798 .... I. P. Stratton.
  - Searchlight 22639 R. Breininger.
  - Edith Model 39892 W. A. Lefever.

88173
Orion S.

Farrowed Mar. 20, 1907
Litter 9; 4 boars and 3 sows raised.
Bred by J. H. Given, Charleston, Ill.
Sold to Orion Goble, Charleston, Ill.

- Astonishment 40959.... T. H. Field.
  - The Prince 36789 J. P. Laws.
  - Red Girl 69976 O. F. Hodges.
- Grimes Golden 165908.. G. F. Grimes.
  - Grimes Duroc 45273 J. M. Doty.
  - Rosa Nay 30330a C. K. Monfort.

88175
Red Chief II

Farrowed May 25, 1909
Litter 6; 3 boars and 3 sows raised.
Bred by Tom Frazier, Morgan, Tex.

- Conqueror 87983 ..... Tom Frazier.
  - Rats 63491 Tom Frazier.
  - Ura 122848 G. W. Trone.
- Miss Graford 225828 ... Tom Frazier.
  - Harry 60787 W. O. Long.
  - Urabest 173306 Tom Frazier.

88177
Mac III

Farrowed Feb. 1, 1909
Litter 8; 6 boars and 2 sows raised.
Bred by Tom Frazier, Morgan, Tex.

- Rats 63491 ..... Tom Frazier.
  - Jim Top Notcher 63411 Tom Frazier.
  - Silvia 122850 Tom Frazier.
- Patsy 150530 ..... Tom Frazier.
  - Thornton 15157 S. Y. Thornton.
  - Andre 48168 Nat Edmonson.

88179
King Will

Farrowed Mar. 20, 1909
Litter 9; 4 boars and 4 sows raised.
Bred by Walter Davis, Cooper, Tex.
Sold to G. N. Norris, Nashville, Ark.

- Longfellow 69315 ..... J. A. Blackwell.
  - Choice Goods 47003 Ed. Edmonson.
  - Josie B. 82998 Ed. Edmonson.
- Wagonette 122360 .... J. G. Henderson.
  - Corn Prize 24791 Tom Frazier.
  - Prize Taker 59914 Tom Frazier.

88181
Smith

Farrowed June 29, 1909
Litter 6; 2 boars and 3 sows raised.
Bred by Walter Davis, Cooper, Tex.
Sold to W. W. Rogers, Synder, Tex.
Resold to Henry Green, Snyder, Tex.

- Ed. Nolan 85217 ..... T. E. Noland.
  - Garfield 62159 R. Farwood.
  - ary Ann 219254 J. A. Blackwell.
- Bright Lady 221254.... Walter Davis.
  - Top Advance 34935 G. W. Seckman.
  - Miss Roach 93708 J. Coy Roach.

88183 Marshall Same. Sold to same. Resold to Jim Simpson, Snyder, Tex.

88185
Guthrie Chief II

Farrowed Feb. 1, 1909
Litter 11; 4 boars and 1 sow raised.
Bred by D. R. Wilson, & Son, Stuart, Ia.
Sold to J. C. Danner, Yale, Ia.

- Guthrie Chief 65469.... D. J. Pollock.
  - D. J's Ohio Chief 56645 O. E. Osborn.
  - Red Duchess 121166 D. J. Pollock.
- Miss Marie Duplexer 192106 ..... McNeil Bros.
  - Hambletonian 21837 G. H. Hambleton.
  - Marie 117414 T. E. Laurie.

88187
Red Critic

Farrowed Feb. 23, 1908
Litter 13; 3 boars and 5 sows raised.
Bred by VonSeggern Bros., Wisner, Neb.
Sold to H. W. Faubel, Wisner, Neb.

- Critic's Banker 64757.. John Dulaney.
  - Glendale Critic 33293 Cantine Bros. & Stevenson.
  - Fancy West 71854 O. S. West.
- Red Maud 170676 ..... Austin Renshaw.
  - Jr. Jim 30437 Jacob Wernsman.
  - Forest Queen 141878 Austin Renshaw.

88189
Queen's Rule

Farrowed Mar. 31, 1908
Litter 10; 3 boars and 6 sows raised.
Bred by P. H. Pagett, Beloit, Kan.

- Pearl's Golden Rule 68467 ..... Watt & Foust.
  - Golden Rule 14197 Ira Jackson.
  - Red Princess 42904 Watt & Foust.
- Jewell Queen 228706.... P. H. Pagett.
  - Colonel 36969 L. L. Vrooman.
  - Oak Queen 174810 W. S. Gabel.

88191
Red Orion

Farrowed Feb. 24, 1909
Litter 9; 1 boar and 2 sows raised.
Bred by S. P. Freed, Ames, Ia.
Sold to W. H. Kirstun, Ames, Ia.

- Manley Orion 30925.... Manley & Co.
  - Orion 5293 N. P. Clark.
  - Zoe V 15558 Wm. Roberts & Son.
- Wonder Girl 185778 ... F. E. Garrett.
  - Crimson Wonder I Am 34697 O. S. West.
  - Iowa Girl 141440 U. G. Davidson.

88193 Choice Goods I Am

Farrowed Mar. 8, 1908
Litter 8; 4 boars and 3 sows raised.
Bred by F. W. Wittrock, Falls City, Neb.
Sold to J. C. Day & Son, Superior, Neb.

- Wittrocks Choice Goods 68813 ..... Sexsmith & Strong.
  - W. L. A's Choice Goods 42409 — A. F. Russell.
  - Second X 141146 — W. L. Addy & Son.
- Royal Lady III 200258. F. W. Wittrock.
  - Hiawatha Prince 43537 — Jas. McGuire.
  - Royal Lady 123378 — F. W. Wittrock.

88195 Jewell's Advance

Farrowed Mar. 3, 1909
Litter 5; 2 boars and 1 sow raised.
Bred by G. W. Hockett Manning, Ia.
Sold to Chris Petersen, Harlan, Ia.

- I Am Advance 42721 .. Johnson Bros.
  - Advance 11309 — J. M. Morrison.
  - Lucy D. II 18106 — Geo. Duffus.
- Ohio Chief Nora 198198 O. E. Osborn.
  - Ohio Chief 41419 — S. E. Morton.
  - O. E's Nora 160758 — O. E. Osborn.

88197 Dasey's Chief

Farrowed Mar. 20, 1909
Litter 9; 4 boars and 4 sows raised.
Bred by P. J. Tosse, Pognette, Wis.

- Topey's Long Chief 84361 ..... H. C. Siggelkow.
  - Topey's Chief 19665 — H. C. Siggelkow.
  - McFarland Queen 185332 — H. C. Siggelkow.
- Crimson Daisy 197994 . P. J. Tosse.
  - Crimson Top 12501a Breininger.
  - Cecil 36826 — J. H. Tweeder.

88199 Senator

Farrowed Mar. 28, 1908
Litter 11; 4 boars and 5 sows raised.
Bred by T. H. Weil, Blairstown, Ia.
Sold to J. S. Stewart, Blairstown, Ia.

- John Orion 2nd 57181.. C. E. Kimm.
  - John Orion 33889 — Manley & Co.
  - Ida May 87186 — C. W. & Wm. Reed.
- Bess 188628 ..... Isenberger Bros.
  - Model P. 42925 — Cantine Bros. & Stevensou.
  - Dorcas III 72116 — H. L. Cantine.

88201 Preventor II

Farrowed Mar. 12, 1909
Litter 8; 4 boars and 4 sows raised.
Bred by J. Young Caldwell, Williamsville, Ill.
Sod to Jas. Logue, Fancy Prairie, Ill.

- Preventor 77933 ..... Arthur L. Parks.
  - Commodity 70075 — Harris & Sons.
  - Blossom Riel 128560 — J. G. Riel.
- Blossom Lady 207486 . J. Young Caldwell.
  - Commodore 13381 — Thos. Bennett.
  - Ky. Variety 15 43442 — A. W. Harris & Sons.

88203 King

Farrowed Apr. 20, 1908
Litter 10; 4 boars and 4 sows raised.
Bred by J. H. Banghart, Lansing, Mich.

- King Clark 62399 .... E. Clark.
  - Referee B. 27933 — L. R. Kinney.
  - Lady Price 123350 — J. H. Bangman.
- Cushman Belle 151196. J. H. Banghart.
  - Referee B. 27933 — L. R. Kinney.
  - Rex Belle I 88354 — J. H. Banghart.

88205

Belle Boy

Farrowed Jan. 20, 1909
Litter 8; 4 boars and 4 sows raised.
Bred by J. H. Banghart, Lansing, Mich.
Sold to Giles Foster, Laingsburg Mich.

- Mike 38819 ..... M. A. Bray & Son.
  - Wolverine Archie 13221a — Smith Bros.
  - Nettie Chandler 2d 48552 — M. A. Bray & Son.
- Belles Choice 53134 .... M. A. Bray & Son.
  - Ceremonies 13867a — R. C. Watt.
  - Okeims Belle 30564a — C. S. Allen.

88207

Bango

Farrowed Aug. 8, 1909
Litter 13; 5 boars and 6 sows raised.
Bred by J. H. Banghart, Lansing, Mich.
Sold to H. H. Colister, Laingsburg, Mich.

- King 88203 ..... J. H. Banghart.
  - King Clark 62399 — E. Clark.
  - Cushman's Belle 151196 — J. H. Banghart.
- Cushman Belle 151196.. M. A. Bray & Son.
  - Referee B. 27933 — L. R. Kinney.
  - Rex Belle I 88254 — J. H. Banghart.

88209

Cliff Warner

Farrowed Mar. 6, 1908
Litter 10; 7 boars and 2 sows raised.
Bred by S. S. Brodbeck Gallatin, Mo.
Sold to W. H. Nicholson & Sons, Spring Hill, Kan.

- Senator Warner 65325.. E. B. Campbell & Sons.
  - Major Wilsay 46015 — W. S. Carroll.
  - Twilight 105666 — E. B. Campbell.
- Daisy 170242 ..... S. S. Brodbeck.
  - Brilliant 9625 — H. B. Louden & Son.
  - Miss Surprise 33760 — Wm. Godby.

88211

Red Rock

Farrowed Apr. 9, 1908
Litter 10; 1 boar and 8 sows raised.
Bred by W. H. Nicholson, Spring Hill, Kan.
Sold to R. J. Dillon, Spring Hill, Kan.

- Eureka Advance 60569. J. H. Davis.
  - Peerless Advance 40345 — H. C. Sheldon.
  - Model Queen 127136 — J. H. Davis.
- Empress 170490 ..... W. H. Nicholson.
  - Beaumont II 22657 — C. B. Price.
  - Lula B. 99690 — Grant Bowen.

88213

Buds Hanly

Farrowed Oct. 20, 1908
Litter 7; 2 boars and 3 sows raised.
Bred by J. D. Herbert Calumet, Okla.
Sold to J. A. Wagner, Cement, Okla.

- Oklahoma Buddy 64279 Ed A. Baxter.
  - Buddy K. IV. 20861 — Fred Kraschel & Son.
  - Zeda Bell 116538 — L. L. Overholser.
- Golden Rod III 166684 McNeil Bros.
  - Hanley 42345 — J. D. Nidlinger.
  - Golden Rod II 136618 — Ed A. Baxter.

88215

Polk's Wonder

Farrowed Mar. 12, 1909
Litter 10; 2 boars and 2 sows raised.
Bred by J. D. Herbert Calumet, Okla.
Sold to W. A. Polk, Piedmont, Okla.

- J. D. Wonder 76037.... R. L. Comer.
  - Red Wonder 51213 — N. B. Cutler.
  - Lady Top Notcher 110354 — Watt & Foust.
- Alice F. 175906..... B. F. Foster.
  - Chandler's Choice 29175 — J. F. Chandler.
  - Carrie Nation 98940 — R. F. Foster.

88217
General Cook

Farrowed Sep. 19, 1908
Litter 8; 3 boars and 4 sows raised.
Bred by R. T. Young So. Auburn, Neb.

- Morrison Duroc 72119. J. M. Morrison.
  - Morrison's Bell Top 40125 J. M. Morrison.
  - Morrison Choice 104306 A. F. Russell.
- Hiawatha Lady 227798 R. T. Young.
  - Hiawatha Wonder 53267 Newton Bros.
  - Young's Queen 183288 S. P. Briggs.

88219 Raymond Improver

Farrowed Mar. 15, 1909
Bred by Chas. Shepard, Muscatine, Ia.
Sold to A. H. Raymond Col. Jct., Ia.

- C. P. Advancer 72607.. C. W. & Wm. Reed.
  - Advancer 28773 Johnston Bros & Newkirk.
  - Reed's Queen 43512 C. W. & Wm. Reed.
- Reddy 223790..... D. Nauman.
  - Neb. Chief 67173 J. D. Wilgus & Son.
  - Red Lady 175414 D. Nauman.

88221
Boyd Winner

Farrowed Mar. 1, 1909
Litter 12; 6 boars and 6 sows raised.
Bred by J. Jay Boyd, Reeds, Mo.
Sold to W. E. Browning,

- Gen. Cronje II 61713.. N. J. Ferguson.
  - Gen. Cronje 37543 S. E. Morton & Co.
  - Lizzie 50076 J. E. Inhauser.
- Mis Winner 168548... Cheatham & Smith.
  - Quarry Chief 36597 A. F. Russell.
  - Miss Henderson 67252 E. E. Henderson.

88223
Cracker Jack

Farrowed Apr. 30, 1909
Litter 9; 3 boars and 6 sows raised.
Bred by John L. McLaughlin, Norman, Okla.
Sold to John Aumiller Walters, Okla.

- I Am McNeil Model II 87503 ..... McNeil Bros.
  - I Am McNeil Model 68379 J. D. Nidlinger.
  - Armide Demisk 41928 McNeil Bros.
- Cora J. Russell II 202692 ..... John L. McLaughlin.
  - H'ggins Imjrover 54253 Geo. Briggs.
  - Cora J. Russell 202688 J. A. Russell.

88225
Honey Boy

Farrowed Apr. 30, 1909
Litter 9; 3 boars and 6 sows raised.
Bred by John L. McLaughlin, Norman, Okla.
Sold to E. H. Scrivner Maysville, Okla.

- I Am McNeil Model II 87503 ..... (See above)
- Cora J. Russell II 202692 ..... John L. McLaughlin.
  - Higgins Improver 54253 Geo. Briggs.
  - Cora J. Russell 202688 J. A. Russell.

88227
Jewell's Best

Farrowed Mar. 16, 1909
Litter 8; 3 boars and 1 sow raised.
Bred by R. L. Miner, Tecumseh, Neb.
Sold to C. E. Jewell, Vesta, Neb.

- Valley Chief 51095.... R. J. Harding.
  - Ohio Chief 41419 S. E. Morton.
  - Valley Lady 103726 G. VanPatten.
- Haith's Best 228730... R. F. Miner.
  - M. A's Belle Top 62277 Geo. Briggs & Son.
  - Goldie O. 156616 T. P. Teagarden.

88229
Mac

Farrowed Aug. 1, 1909
Litter 8; 6 boars and 2 sows raised.
Bred by Tom Frazier, Morgan, Tex.

- Rats 63421 — Tom Frazier.
  - Jim Top Notcher 93411 — Tom Frazier.
  - Silvia 122856 — Tom Frazier.
- Patsy 158530 — Tom Frazier.
  - Thornton 63411 — S. Y. Thornton.
  - Aurde 48168 — Nat Edmons.

88231 Langdon Pedro 2nd

Farrowed Mar. 10, 1908
Litter 8; 3 boars and 4 sows raised.
Bred by L. L. Atwood Langdon, Mo.
Sold to Jas. Carter, Langdon, Mo.
Resold to A. B. Dowdon, Maryville, Mo.

- Ohio Chief 3rd 73023 — O. E. Osborn.
  - Ohio Chief 41419 — S. E. Morton & Co.
  - Nancy X. 121876 — O. E. Osborn.
- Langdon Queen 157398 — Johnson Bros.
  - Alexander III 45989 — Johnson Bros.
  - Dark Bell 142068 — Johnson Bros.

88233
Person's Model

Farrowed Mar. 27, 1908
Litter 5; 3 boars and 2 sows raised.
Bred by Wm. H. Crogstad, Alcester, S. D.
Sold to Oscar Pearson, S. D.

- Dandy 46365 — O. S. West.
  - Crimson Wonder 26355 — H. L. Cantine.
  - West's Fancy 202502 — West & Salisbury.
- Alcester Lady 205324 — O. S. West.
  - Crimson King 44865 — Otto Peters.
  - Alcester Belle 119014 — O. S. West.

88235
Mac II

Farrowed Aug. 1, 1909
Litter 8; 6 boars and 2 sows raised.
Bred by Tom Frazier Morgan, Tex.

- Rats 63491 — Tom Frazier.
  - Jim Top Notcher 39411 — Tom Frazier.
  - Silvia 122850 — Tom Frazier.
- Patsy 158520 — Tom Frazier.
  - Thornton 15157 — S. Y. Thornton.
  - Audre 48168 — Nat Edmons.

88237 Mac I — Same. Sold to same.

88239
King George

Farrowed Apr. 15, 1907
Litter 13; 2 boars and 2 sows raised.
Bred by M. R. Marlette, Spencer, Neb.
Sold to Geo. Klinger Spencer, Neb.

- Spencer 17637a — Johnson Bros.
  - Tippecanoe Chief 15285a
  - J. L. Critser.
  - J. L. Critser.
  - Good Bye 34124a
- Neobara Queen 131010 — P. C. Merlett.
  - Maxwell Jumbo 19409 — J. C. Jay.
  - Spencer Bess 33970 — J. H. McDaniel.

PEDIGREES OF MALES

88241
Dr. Tientsin

Farrowed Mar 26, 1909
Litter 12; 4 boars and 4 sows raised.
Bred by A. A. Lein, Story City, Ia.
Sold to D. C. Baker, Sutherland, Ia.
Resold to Dr. W. Esser, Peterson, Ia.

- Tientsin Chief 82491... F. E. Garrett.
  - Tientsin 17261 H. F. Hoffman.
  - Chief Pride 157278 John Morrison.
- Kruger Rose 212958... A. A. Voge.
  - Kruger Lad 48581 Ira Jackson.
  - Gold Dust Rose 128100 G. N. Sickman.

88243
High Ball II

Farrowed Apr. 7, 1908
Litter 11; 3 boars and 5 sows raised.
Bred by Sol Frank, Sioux City, Ia.
Sold to Oott Peters, Sutherland, Ia.

- High Ball 68875..... C. C. Hulling.
  - Moat's Challenger 60551 Moat & Son.
  - Dukes Bownette 167372 C. C. Hulling.
- Octavie Thanet IV. 200908 ..... Sol Frank.
  - King Solomon 41513 Sol Frank.
  - Octavie Thanet 68168 H. F. Hoffman.

88245
Proud Chief I Am

Farrowed Apr. 1, 1908
Litter 15; 4 boars and 7 sows raised.
Bred by S. R. Murphy Savannah, Mo.
Sold to J. W. Jours. Cherokee, Kan.

- Proud Chief 63807.... R. J. Harding.
  - Ohio Chief 41419 S. E. Morton.
  - Proud Lady 104506 Manley & Co.
- Savannah Bell 127298. Smith Brown.
  - Red Chief I Am 7693 S. E. Morton.
  - Nebraska Belle 49206 Geo. Briggs.

88247
Raven King

Farrowed Mar. 2, 1908
Litter 12; 6 boars and 5 sows raised.
Bred by Grant Chapin Green, Kan.
Sold to John W. Jones Cherokee, Kan.

- Red Raven 47607..... Powell & Rudy.
  - Joe Folk 34659 W. B. Bishop.
  - Mary D. 72030 Powell & Rudy.
- Dew Drop Maid II 137980 ..... C. E. Speaks.
  - C. E's Col. 12549a S. S. Puckett.
  - Dew Drop Maid 23370a S. S. Puckett.

88249
Beattie Boy

Farrowed Mar. 7, 1908
Litter 9; 3 boars and 1 sow raised.
Bred by Tyron & Son Lyons, Neb.
Sold to Arthur J. Dilley. Beattie, Kan.

- Dreadnaught 18229a... Watt & Foust.
  - Kant Be Beat 10239 Watt & Foust.
  - Rubertha 25756 Watt & Foust.
- Woodland Bird 185244 Tyron & Son.
  - Profit Advance 35479 Manley & Co.
  - Woodland Pride 144910 J. H. Tyron.

88251
Gold I Am

Farrowed Dec. 1907.
Litter 7; 3 boars and 4 sows raised.
Bred by W. R. Bennethum, Madrid, Ia.
Sold to E. E. Cartwright & Son. Pilot Mound, Ia.

- Golden Model 53675... J. E. Hilligoss & Son.
  - Golden Hero 12505 J. E. Briggs.
  - Hillie's Model 37132 J. E. Hilligoss & Son.
- Francis 169808..... W. R. Bennethum.
  - Keep On 3rd 37331 C. W. & Wm. Reed.
  - Madeline 89866 W. R. Bennethum.

88253
Ewing's Chief

Farrowed Jan. 26, 1909
Litter 10; 1 boar and 2 sows raised.
Bred by R. E. Leach, Norman, Okla.
Sold to J. T. Ewing, Sayre, Okla.

- Ohio Chief Best 64101. O. E. Osborn.
  - Ohio Chief 41419 S. E. Morton & Co.
  - Nancy VI. 83166 O. E. Osborn.
- Okla. Queen 64950..... N. B. Sawyer.
  - Kansas Prince 20053 S. Y. Thornton.
  - Model Gem III 48702 N. B. Sawyer.

88255
Big Chief

Farrowed Feb. 15, 1909
Litter 9; 4 boars and 5 sows raised.
Bred by Jay T. Griggs Goodell, Ia.
Sold to W. M. Lau, Klemme, Ia.

- Jay's Notcher 67465... Clyde H. Smith.
  - Smith's Notcher 52487 Easton Bros.
  - Queen's Lady 162170 Easton Bros.
- Madeline 176120..... A. C. Gibbs & Son.
  - Iowa Notcher 37345 Johnston Bros & Newkirk.
  - Galva Lena 94110 Easton Bros.

88257
Meservey Boy

Farrowed Apr. 26, 1909
Litter 4; 2 boars and 2 sows raised.
Bred by Jay T. Griggs Goodell, Ia.
Sold to C. F. Pauls, Meservey, Ia.

- Sure Money Top 65475 C. Narris.
  - Major Delmor 50941 G. B. Moons.
  - Iowa Bell 208366 C. Narris.
- Miss Lottie 215364..... C. Narris.
  - Major Delmor X 28869 S. C. Baker.
  - Flora Moon 71312 G. B. Moons.

88259
Correct Wonder

Farrowed Sep. 23, 1906
Litter 12; 5 boars and 3 sows raised.
Bred by A. E. White, Moline, Kan.
Sold to John Lorett, Moline, Kan.
Resold to J. L. Bolt, Moline, Kan.

- Wonder Corrector 42457 ..... Marshall Bros.
  - Mo. Wonder 12945 O. Walter & Co.
  - Corrector Belle 72830 A. T. Cole.
- Starlight 107190..... H. Shrader.
  - Kansas Chief 31747 Chas. Dorr.
  - Miss Jersey 68608 W. A. Kirkpatrick.

88261 Butter Milk Chief

Farrowed Mar. 18, 1909
Litter 8; 1 boar raised.
Bred by E. Z. Russell Blair, Neb.
Sold to John Hansen Herman, Neb.

- Proud Chief Jr. 86693. E. Z. Russell.
  - Proud Chief 63807 E. Z. Russell.
  - Miss Miles 120644 E. Z. Russell.
- Bright Girl 225574..... E. Z. Russell.
  - Advancer Star 62275 Geo. Manifold.
  - Orion Girl 143434 Manley & Co.

88263
Big Max

Farrowed Mar. 8, 1909
Litter 12; 3 boars and 5 sows raised.
Bred by W. R. Hainline, Blandinsville, Ill.
Sold to Peter Larson, Sciota, Ill.

- Green Climax 64651... W. W. Greer & Son.
  - Tip Top Notcher 20729 R. C. Watt.
  - Daisy Empress 66166 C. B. Fagin.
- Kruger's Lucy 199534. J. A. Smith.
  - Lucy's Proud Advancer 55485 Fagan, Browning & Hess.
  - Ella Kruger 178974 W. W. Greer & Son.

82265 Royal Top Notcher

Farrowed Mar. 27, 1906
Litter 8; 3 boars and 4 sows raised.
Bred by J. A. Russell, Corning, Ia.
Sold to C. N. Kennedy Nodaway, Ia.

- Tip Top Notcher Jr. 45237 — Geo. W. Seckman.
  - Tip Top Notcher 20729 — R. C. Watt.
  - Lad's Gold Dust 64492 — G. W. Seckman.
- Dot 71446 — McFarland Bros.
  - Oom Paul II 17679 — McFarland Bros.
  - Windsor 53718 — Thos. Bennett.

88267 Ruby Keepon

Farrowed Mar. 24, 1908
Litter 10; 2 boars and 2 sows raised.
Bred by W. J. Hartung, Maxwell, Ia.
Sold to A. L. Mossman & Son, Radcliffe, Ia.
Resold to E. Maxson & Sons, Hampton, Ia.

- S. E. Jr. Jim 64717 — F. E. Garrett.
  - Jr. Jim 30437 — Jacob Wernsman.
  - Model Beauty 168150 — H. C. Sheldon.
- Ruby's Choice 181474 — W. R. Bennethum.
  - Keep On III 37331 — C. W. & Wm. Reed.
  - Maxwell's Ruby 126818 — H. C. Sheldon.

88269 Daisy

Farrowed Jan. 17, 1909
Litter 6; 2 boars and 4 sows raised.
Bred by G. W. Daniels, Lone Wolf, Ok.
Sold to C. E. Slater, Hobart, Okla.

- Red Fielder 62423 — R. E. Mahoney.
  - Gold Queen Top Notcher 55415 — R. E. Mahoney.
  - Kline's Model 139286 — Jacob Kline.
- Red Bird 200692 — W. Z. Thompson.
  - Red King 14909 — Ben Hampton.
  - Kansas Maid 122386 — W. Z. Thompson.

88271 King Biscuit

Farrowed Mar. 14, 1909
Litter 12; 3 boars and 5 sows raised.
Bred by J. H. Worf, Fayette, Ia.
Sold to Ira Hudson, Oelwein, Ia.

- Fayette Chief 77597 — J. S. Moore & Son.
  - Highland Boy 62019 — V. O. Long.
  - Holly Stark 123832 — H. H. Diers.
- Volga Girl 200264 — J. J. McNaul & Son.
  - Iowa Boy 44183 — Wallace Bros.
  - Monona Beauty 152536 — O. N. Woody.

88273 Model Boy

Farrowed Feb. 7, 1909
Litter 9; 4 boars and 1 sow raised.
Bred by Jas. S. Beem, Bethany, Neb.
Sold to R. E. Schuelke, Greenwood, Neb

- Lady's Kruger Boy 87665 — Jas. S. Beem.
  - Kruger 17933 — Geo. Trone.
  - Miss Bob Lady 144588 — W. A. Kirkpatrick.
- Model Lady 227910 — J. S. Beem.
  - Crimson Model 56365 — E. Z. Russell.
  - Miss Bob Lady 144588 — W. A. Kirkpatrick.

88275 Royal Lad

Farrowed Mar. 1, 1909
Litter 9; 5 boars raised.
Bred by Jas. S. Beem Bethany, Neb.
Sold to Dave Apphun, Alva, Neb.

- Morrison's Royal Wonder 82247 — Geo. A. Nordyke.
  - Ruby Critic 60869 — E. Z. Russell.
  - Royal Blossom V. 82904 — H. C. Sheldon.
- Miss Bob Lady 144588 — W. A. Kirkpatrick.
  - Crimson Wonder 26355 — H. L. Cantine.
  - Miss Bob 70632 — W. A. Kirkpatrick.

88277
Sunday Boy

Farrowed Aug. 30, 1908
Litter 7; 2 boars and 4 sows rais d.
Bred by J. L. Shinn & J. H. Holland, Carnegie, Okla.
Sold to Embert Nelson Boise, Okla.

- Holland's Choice 75687
  - Sharon's Choice 63129 — S. W. Alfred & Son.
  - Bliss Beauty 136042 — B. A. Scott.
- Jessie 205820..... Jones Cummins.
  - Sunset 46745 — H. M. Welch.
  - Lulu 149254 — T. E. Newton.

88279
Hawkeye Lad

Farrowed Mar. 18, 1909
Litter 9; 4 boars and 5 sows rais d.
Bred by J. H. Morf, Fayette, Ia.
Sold to L. K. & T. J. Campbell, Hawkeye, Ia.

- Fayette Chief 77597... J. S. Moore & Son.
  - Highland Boy 62019 — W. O. Long.
  - Molly Stark 123832 — H. H. Dines.
- Flossie 208394..... J. H. Morf.
  - Bonaparte 54957 — Fred Larson.
  - Volga Queen 154362 — Chas. Ash.

88281
Prohibition

Farrowed Nov. 11, 1907
Litter 7; 3 boars and 1 sow raised.
Bred by Geo. Jared, Apache, Okla.

- Western Beauty 70605 — W. M. Welsh.
  - Prince Henry 24535 — S. Y. Thornton.
  - Winner 59344 — C. B. Thompson.
- Queen I Know 160890. D. A. Thomas.
  - Improver's Banner 36721 — Bowman & Fitch.
  - Queen Mabe II 91814 — W. C. Orndorff.

88283
Gold Wonder

Farrowed Apr. 20, 1909
Litter 16; 5 boars and 6 sows raised.
Bred by W. R. Crow, Hutchinson, Kan.
Sold to D. M. Richards, Gotebo, Okla.

- Climax Wonder 59953. Marshall Bros.
  - Mo. Wonder 12945 — O. Walter & Co.
  - Lady Climax II 108024 — McFarland Bros.
- Milk Maid 173504..... O. E. Osborn.
  - Ohio Chief 41419 — S. E. Morton & Co.
  - Lady Osborn 88298 — O. E. Osborn.

88285
Country Jake

Farrowed Apr. 10, 1909
Litter 12; 5 boars and 5 sows raised.
Bred by W. R. Crow, Hutchinson, Kan.
Sold to Hugh Moon, Carlisle, Pa.

- Crow K. 67979..... S. A. Rediger.
  - Billie K. III 52401 — G. VanPatten.
  - Earnesta Best 163616 — S. P. Briggs.
- Minnie C. 36254..... J. U. Howe.
  - King Wichita 14863 — Steward Bros.
  - Blanch H. 36252 — J. U. Howe.

88287
Protection Col.

Farrowed Sept. 5, 1907
Litter 8; 3 boars and 5 sows raised.
Bred by A. E. Foster, New Salem, O.
Sold to R. L. Comer, Carlinville, Ill.
Resold to Waltmeyer Bros., Melbourne, Ia.

- Col. Gladness 13577a.. Carl Scott.
  - Carl's Col. 10419a — Carl Scott.
  - Gladness S. 37703a — Carl Scott.
- Variety 43rd 36776a... S. S. Puckett.
  - Puckett's Chief 14205a — Morton & Co.
  - Variety 18th 20586a — Morton & Co.

88289 Golden Wonder 1st

Farrowed Mar. 15, 1909
Litter 10; 3 boars and 3 sows raised.
Bred by Waltemeyer Bros., Melbourne, Ia.
Sold to S. L. Rottiger, Fullerton, Neb.

- Golden Model 2d 77330. W. R. Bennethum.
  - Golden Model 53675 J. B. Hilligoss & Son.
  - Miss Wonder 107602 C. W. & Wm. Reed.
- Fancy Wonder 168282.. W. C. Wickes.
  - Crimson W. 36595 O. S. West.
  - Dell O. 28032 O. E. Osborn.

88291 Golden Wonder Same. Sold to Rude & Son, Morehead, Ia.

88293 Tom Tom

Farrowed Mar. 19, 1907
Litter 7; 1 boar and 4 sows raised.
Bred by F. A. Strong, Orient, Ia.
Sold to Chas. Snyder, Atlantic, Ia.

- Valley Chief 51095 .... R. J. Harding.
  - Ohio Chief 41419 S. E. Morton.
  - Valley Lady 103729 G. VanPatten.
- Luck Keep On 142830.. Johnston Bros. & Newkirk.
  - Keep On 37327 C. W. & Wm. Reed.
  - Lucy Brooklyn 105834 Johnston Bros.

88295 Snap

Farrowed Mar. 25, 1900
Litter 7; 1 boar and 2 sows raised.
Bred by T. E. Bly, Brewster, Minn.
Sold to A. C. Soma, Jackson, Minn.

- B's Sensation 85043 ... Fred Larson.
  - Chief Sensation Prince 71105 W. H. Reed.
  - Larson's Model 175450 Fred Larson.
- Waneta Lillie 219516... G. A. Pederson.
  - G. P's Model 55175 West & Camery.
  - Waneta Lillie 178614 G. A. Pederson.

88297 Ashton King

Farrowed July 19, 1909
Litter 9; 5 boars and 3 sows raised.
Bred by W. G. Buffington. Guida Springs, Kan.
Sold to Henry Burger, Ashton, Kan.

- Pretty Boy 53861 ..... M. W. Walker.
  - King B. 21027 S. Y. Thornton.
  - Mary Wells II 97538 M. W. Walker.
- Summer Queen 228932.. J. F. Stodder.
  - Pontiac King 8061 N. B. Sawyer.
  - Cowley Queen 45702 J. F. Stodder.

88299 Ladore Wonder

Farrowed May 14, 1909
Litter 16; 7 boars and 2 sows raised.
Bred by Johnston Bros. & Newkirk, Brooklyn, Ia.

- Double Wonder 82667.. O. S. West.
  - Crimson Indicator 72587 O. S. West.
  - Queen West II 207174 O. S. West.
- Model Queen 212434 ... Johnston Bros. & Newkirk.
  - Model Chief 44996 S. E. Morton & Co.
  - Queen Advancer V 164776 C. W. & Wm. Reed.

88301
Dandy Hustler

Farrowed Mar. 10, 1909
Litter 13; 6 boars and 4 sows raised.
Bred by E. F. Lant, Parsons, Kan.
Sold to J. O. Leonard Miami, Okla.

- Ohio Kant Be Beat 69077 ..... J. M. Morrison.
  - Kant Be Beat 10239 Ira Jackson.
  - Ohio Pride 156060 J. M. Morrison.
- Pearl Martin 198644.... McNeil Bros.
  - Hanley 42345 J. D. Nidlinger.
  - Remley Girl 117202 J. W. Remley.

88303 Red Clipper Same. Sold to Parsons State Hospital, Parsons, Kan.

88305
Wonder Improver

Farrowed Mar. 18, 1909
Litter 17; 2 boars and 4 sows raised.
Bred by Geo. H. Purdy Mason City, Ia.
Sold to F. P. Kollman Rudd, Ia.

- Proud Wonder 84421 .. H. S. Allen.
  - Crimson Wonder Again 40785 U. G. Davidson.
  - Proud Sulu 176920 White & Dewey.
- Fancy P. II 73318 .... Geo. H. Purdy.
  - Model Improver 36263 Bowman & Fitch.
  - Fancy P. 145494 Geoe. H. Purdy.

88307
Chief Select

Farrowed Apr. 4, 1908
Bred by S. E. Morton & Co., Camden, O.
Sold to Mahan Bros., Osborn, O.

- Cherry Chief 21335 .... D. B. Johnston & Son.
  - High Chief 13423 Morton & Co.
  - Cherry Queen 35440 H. E. Watson.
- Cols. Mary 57170a..... Morton & Co.
  - King of Cols. 16075a Carl Scott.
  - May Stewart 32726a Morton & Co.

88309
King Vale

Farrowed Apr. 20, 1909
Litter 10; 7 boars and 2 sows raised.
Bred by Watt & Foust, Cedarville, O.
Sold to Fred Horstmann, Lynd, Minn.

- Golden Rule 46013 .... Ira Jackson.
  - Choice Goods 20387 Ira Jackso.
  - Mayflower 35102 Ira Jackson.
- Redwood Bess 57972a.. Watt & Foust.
  - High Model 20405a Watt & Foust.
  - Edna Watson 51354a John M. Pearcy.

88311
King Pace

Farrowed Mar. 2, 1908
Litter 9; 6 boars and 2 sows raised.
Bred by Nicholson Bros. Lynd, Minn.
Sold to Martinus Anderson, Cottonwood, Minn.

- Masterpiece 55209 ..... W. W. Wilcox.
  - Brilliant Jr. 30635 W. W. Wilcox.
  - Fairview Queen 84310 E. D. Jones.
- Nicholson's Rose 174204 Will Banks.
  - Kossuth 1903 N. P. Clark.
  - Lorietta 101836 Will Banks.

88313 King Alex Same. Sold to J. O. Alexander, Holland, Minn.

88315
Oxford

Farrowed Mar. 7, 1908
Litter 10; 5 boars and 2 sows raised.
Bred by E. V. Smead, Kearney Neb.
Sold to Johnston Bros. Riverdale, Neb.

- Manley 73249 — C. McCarthy.
  - Manley's Champion 41403 — Manley & Co.
  - Duroc Maid 129960 — C. McCarthy.
- Improver Lady 173990 — E. V. Smead.
  - Vans Medoc 41189 — G. VanPatten.
  - Improver Girl 103482 — G. VanPatten.

88317
Yakima Oom Paul

Farrowed May 28, 1909
Litter 19; 9 boars and 5 sows raised.
Bred by A. M. Skinner, Sunnyside, Wash.
Sold to Dr. Martin, Spokane, Wash.

- Osage Oom Paul 70835 — O. N. Wilson.
  - Kansas Oom Paul 53317 — B. W. Harned.
  - Blue Bell 173186 — O. N. Wilson.
- Valley Miss 220444 — Chas. Dorr.
  - Osage Oom Paul 70835 — O. N. Wilson.
  - Beauty Miss 196860 — Chas. Dorr.

88319
Kendall Eclipse

Farrowed July 6, 1909
Litter 11; 5 boars and 4 sows raised.
Bred by P. McClelland Sunnyside, Wash.
Sold to J. J. Eason, Kendall, Wash.

- Milton Wonder 83233 — C. F. Schrimisher.
  - Milton Champion 79287 — G. W. Stambach.
  - Grace 205500 — R. M. Dorothy.
- Red Rose 208990 — C. McClelland.
  - Sunny Mc. 61333 — G. G. Fullerton.
  - Ann Cherry 66276 — Jas. Skirving.

88321
Big Boy

Farrowed May 11, 1909
Litter 10; 3 boars and 2 sows raised.
Bred by W. A. Hilton, Hillsboro, Tex.
Sold to J. B. Schofield Hillsboro, Tex.

- Blossom Boy 66301 — Tom Frazier.
  - Jim Top Notcher 39411 — Tom Frazier.
  - Blossom Royal 82758 — H. C. Sheldon.
- Miss Audra 173272 — Tom Frazier.
  - Matchless Chieftain 39899 — Tom Frazier.
  - Audra 48168 — Nat Edmonson.

88323
Jimmie Otis

Farrowed Mar. 10, 1908
Litter 14; 6 boars and 5 sows raised.
Bred by Howard R. Moore. Dexter, Ia.
Sold to David Haynes, Dexter, Ia.

- Moores Choice 78705 — J. F. Lentz.
  - Gold Bug 42791 — Watt & Foust.
  - Cora T. III 128466 — J. F. Lentz.
- Adair Otis 136192 — Chas. G. McGinnis.
  - Clyde Otis 37723 — H. M. Moore.
  - Lady Bess 104850 — S. J. Madison.

88325
Sioux Chief

Farrowed Mar. 10, 1908
Litter 10; 3 boars and 4 sows raised.
Bred by F. W. Wittrock, Falls City, Neb.
Sold to B. A. Wilkinson, Bethany, Neb.

- Wittrock's Choice Goods 68813 — W. L. Addy & Son.
  - W. L. A's Choice Goods 42409 — A. F. Russell.
  - Second XX 141146 — W. L. Addy & Son.
- Malina 5th 198214 — F. W. Wittrock.
  - Norval 33713 — McFarland Bros.
  - Malina IV 123384 — F. W. Wittrock.

88327

Rex All

Farrowed Apr. 26. 1909
Litter 12; 10 boars and 1 sow raised.
Bred by C. O. Anderson, Manhattan, Kan.
Sold to Otis Houghton Holdenville, Okla.

- Gold Finch Jr. 80365.. Miner & Aitken.
  - Gold Finch 7549 F. F. Failor.
  - Kansas Queen II 196116 W. M. Putman.
- Holdenville Queen 218910 ..... C. O. Anderson.
  - King I Am 61817 J. W. Kline.
  - Miss Orion Wonder 170914 E. H. Erickson.

88329

Daisy's Prince

Farrowed Apr. 13, 1908
Litter 9; 4 boars and 5 sows raised.
Bred by G. M. Harvey, Gregory, S. Dak.
Sold to Felix Stas, Jamison, Neb.
Resold to F. S. Oster. Jamison, Neb.

- Harvey's Prince 52713. Geo. W. Seckman.
  - Tip Top Notcher 20729 R. C. Watt.
  - Lady Claire 116974 M. W. Greer & Son.
- Daisy's Blossom 213824 G. M. Harvey.
  - Glendale Critic I Am 41563 E. Z. Russell.
  - Daisy Long 89614 G. M. Harvey.

88331

Col. Chief

Farrowed Mar. 5, 1908
Litter 13; 2 boars and 5 sows raised.
Bred by J. S. Golder, Scribner, Neb.
Sold to J. P. Peterson, Herman, Neb.

- Proud Chief 63807 .... R. J. Harding.
  - Ohio Chief 41419 Morton & Co.
  - Proud Lady 104050 Manley & Co.
- Critic Pride 121968 ... E. Z. Russell & Moats.
  - Glendale Critic 23293 E. Z. Russell.
  - Moats Choice 87882 E. Z. Russell.

88333 King of Kant Be Beat

Farrowed Apr. 17, 1907
Litter 8; 1 boar and 6 sows raised.
Bred by J. M. Morrison, College View, Neb
Sold to G. H. Ramaker Prairie View, Neb.
Resold one-half interest to Rinehart & Slagle, Smith Center, Kan.

- Kant Be Beat 10239 ... Ira Jackson.
  - King Hustler 9033 C. C. Brawley & Co.
  - Duchess Wonder 22526 Ira Jackson.
- Kansas Belle 190488 .. J. M. Morrison.
  - Ohio Chief 41419 S. E. Morton & Co.
  - Village Pride 50492 Bowman & Fitch.

88335

Farmer Burns Jr.

Farrowed Mar. 11, 1908
Litter 10; 4 boars and 2 sows raised.
Bred by Geo. Briggs & Son, Clay Center, eb.
Sold to O. Cowgill, Wood River, Neb.

- Farmer Burns 42715 .. Johnston Bros. & Newkirk.
  - Top Notcher Chief 29247 J. A. Teter.
  - Lucy Advance 57346 Johnston Bros. & Newkirk.
- Garretts Pride 201912.. Geo. Briggs & Son.
  - Improver II 13365 O. S. West.
  - Garrett 112872 Geo. Briggs & Son.

88337

King Bobby

Farrowed Oct. 15, 1908
Litter 11; 3 boars and 7 sows raised.
Bred by Watt & Foust, Xenia, O.
Sold to C. C. Patterson Jamestown, O.

- Good E. Nuff 22437.... Watt & Foust.
  - Golden Rule 14101a Ira Jackson.
  - Cedarville Queen VIII 31038a Watt & Foust.
- Col. Duchess 43406a.... Mahan Bros.
  - Col. Chief 17073a Carl Scott.
  - Duchess Gem II 33774a Mahan Bros.

88339

Ames Iowa Chief

Farrowed Sep. 25, 1908
Litter 9; 3 boars and 4 sows raised.
Bred by Geo. R. Manifold, Shannon City, Ia.
Sold to A. L. Ames, Bushingham, Ia.

- Iowa Chief 55653 ..... A. L. & U. S. G. Lynch
  - Ohio Chief 8727a — S. E. Morton & Co.
  - Wills Pride 103728 — G. VanPatten.
- Iowa Star M. 204196... Geo. R. Manifold.
  - Corrector 15653 — J. D. Nidlinger.
  - Iowa Star 112290 — J. D. Nidlinger.

88341

Crimson Advance

Farrowed Mar. 4, 1906
Litter 2; 1 boar and 1 sow raised.
Bred by Grant White, Afton, Ia.

- Whites Proud Advance 48235 ..... Grant White.
  - Proud Advance 23549 — Johnston Bros.
  - Violet Blossom 51236 — A. B. Wingerd.
- Fancy Maiden 123256.. U. G. Davidson.
  - Crimson Wonder I Am 34697 — O. S. West.
  - Fancy Orion 101758 — U. G. Davidson.

88343

Jacques Pride

Farrowed Mar. 28, 1909
Litter 6; 2 boars and 2 sows raised.
Bred by R. L. Comer, Carlinville, Ill.
Sold to Dan F. Dietz, Belleville, Ill.

- I Am McNeil's Model 68379 ..... J. D. Nidlinger.
  - J. D's Improver 17095a — J. D. Nidlinger.
  - Long Sunshine 46872a — J. D. Nidlinger.
- Fancy Bellie III 216262 ..... Geo. Gilliland.
  - Red Wonder 51213 — N. B. Cutler.
  - Fancy Nellie 127150 — Geo. Gilliland.

88345 Aureole

Golden Giummer

Farrowed aMy 18, 1907
Litter 7; 4 boars and 3 sows raised.
Bred by E. P. Warner, Rosemond, Ill.
Sold to H. A. Bosner, Pana, Ill.

- Gold Cloud 26131 ..... C. F. Hurlbutt.
  - Gold Chief 18937 — E. F. Hurlbutt.
  - Owanecoe Belle 27504 — Manley & Co.
- Macon Chief 161274 .... T. E. Laurie.
  - He's Our Pr'de 29031 — Watt & Foust.
  - Oakland Queen 111380 — L. E. Page.

88347

General's King

Farrowed Feb. 25, 1908
Litter 17; 5 boars and 4 sows raised.
Bred by H. H. Hatcher, Essex, Ia.
Sold to T. H. Isaac, Red Oak, Ia.
Resold to T. J. McGarry, Glenwood, Ia.

- Ohio General 65335 ... R. J. Harding.
  - Ohio Chief 41419 — S. E. Morton & Co.
  - Albany Gem 133234 — A. F. Russell.
- Cherry Wine III 168818 H. H. Hatcher.
  - Jim's Critic 43495 — E. Z. Russell.
  - Cherry Wine 123838 — H. H. Hatcher.

88349

Sammy Redjacket

Farrowed Mar. 28, 1908
Litter 7; 2 boars and 4 sows raised.
Bred by W. W. Cassel Astoria, Ill.
Sold to Bruce Fisher, Astoria, Ill.

- Buddy K. IV 20831.... Fred Kraschel & Son.
  - Buddy T. 10799 — J. W. Killam.
  - Hydes Beauty 25412 — I. B. Hyde & Sons.
- Mabel Tip Top 137820. McNeil Bros.
  - Tip Top Notcher 20729 — R. C. Watt.
  - Mabel Justice 117204 — G. W. Seckman.

88351
Chuck's Model

Farrowed Mar. 15, 1908
Litter 11; 4 boars and 5 sows raised.
Bred by C. W. & Wm. Reed, Rose Hill, Ia.
Sold to Chas. Sanders, Rose Hill, Ia.

- Model Chief 44969 ....
  - Ohio Chief 8727a
    S. E. Morton & Co.
  - S. E. Model II 22752
    S. E. Morton & Co.
- Queen Advancer V 164776 .....
  C. W. & Wm. Reed.
  - Advancer 28773
    Johnston Bros. & Newkirk.
  - Indiana Queen 98078
    Eli S. Jessup.

88353
Lord Bob

Farrowed Mar. 25, 1908
Litter 10; 5 boars and 4 sows raised.
Bred by Ira E. Bonn, LaPorte City, Ia.
Sold to Merle Anderson LaPorte City, Ia.

- Wide Awake Boy 67805
  F. Fowler & Son.
  - Menlo King 40155
    A. F. Russell.
  - Fancy C. 73854
    W. L. Willey.
- Charlott 176790 .....
  I. E. Bonn.
  - King Geo. 39351
    J. W. Troy.
  - Olivetta 156844
    O. A. Bown.

88355
Col. Tip Top

Farrowed Oct. 27, 1907
Litter 12; 7 boars and 5 sows raised.
Bred by C. W. Wallace Plymouth, Ill.

- Col. Fred 50053 .....
  M. W. Greer & Son.
  - Tip Top Notcher 20729
    R. C. Watt.
  - Daisy Improver 66166
    C. B. Fagan.
- Miranda 160016 .....
  C. E. Wallace.
  - Noel's Winner 34847
    F. N. Noel.
  - Hillsgrove Girl 64834
    W. R. Hainline.

88357
Addy's J.

Farrowed Mar. 2, 1908
Litter 9; 4 boars and 3 sows raised.
Bred by W. A. Johnston, Prairie City, Ia.
Sold to Jas. Quick, Prairie City, Ia.

- Elmwood Chief 67911...
  J. W. Pittman.
  - W. D's Ohio Chief 57729
    J. M. Morrison.
  - Goldie Advance 166756
    H. C. Sheldon.
- Addy's Queen 206188...
  W. L. Addy & Son.
  - King of Mo. 55879
    W. Abernathy.
  - Miss Addy 166752
    W. L. Addy & Son.

88359
Ventor Inn

Farrowed Mar. 10, 1908
Litter 10; 7 boars and 1 sow raised.
Bred by H. B. Griffitts, Bowen, Ill.
Sold to Henry F. Weber, Chadwick, Ill.

- Inventor 64151 .....
  McFarland Bros.
  - II Climax 23361
    McFarland Bros.
  - Dotie 37472
    C. R. Doty.
- Lady Chiron 184338 ..
  McNeil Bros.
  - Hanley 42345
    J. D. Nidlinger.
  - Jessie Bartlett 43226
    McNeil Bros.

88361 J. B.'s Improver Improved

Farrowed Mar. 7, 1908
Litter 11; 4 boars and 3 sows raised.
Bred by C. E. Kimm, Blairstown, Ia.
Sold to J. C. Monk, Ridgeway, Mo.
Resold to Mrs. Annie L. Gregory, Albany, Mo.

- J. D's Improver 17095..
  J. D. Nidlinger.
  - J. B. J. 11121a
    J. B. Jones.
  - Wilda 36584a
    J. D. Nidlinger.
- Minnie Advance 2nd 178436 .....
  H. A. Sherwood.
  - Keep On IV 37333
    C. W. & Wm. Reed.
  - Minnie Advance 108710
    H. A. Sherwood.

88363 Money Maker Pride

Farrowed Apr. 14, 1909
Litter 11; 5 boars and 5 sows raised.
Bred by J. Young Caldwell, Williamsville, Ill.
Sold to Louis Floto, Haldain, Ill.

- King Elite 86713 ..... S. E. Hall.
  - Red Wonder 51213 N. B. Cutler.
  - Hall's Elite 43486a Ira Jackson.
- Money Maker Girl 228750 ..... Oscar Miller.
  - Money Maker 22159a McFarland Bros.
  - Belle Gem I 224410 Oscar Miller.

88365 Money Maker Lad Same. Sold to Otto Roth, Litchfield, Ill.

88367 Money Maker Boy Same. Sold to F. A. Todt, Raymond, Ill.

88369 Peter

Farrowed Apr. 3, 1906
Litter 15; 5 boars and 4 sows raised.
Bred by A. A. Munger, Janesville, Wis.
Sold to Hernon Bros., Cassville, Wis.

- Ideal Perfection 27415. Husman & Harmon.
  - Treble 14725 Husman & Harmon.
  - Daisy F. 35158 Husman & Harmon.
- Carrie Nation 34802a .. A. A. Munger.
  - Sensation Jr. 22461 D. W. Brown.
  - Alice B. 27278a D. W. Brown.

88371 Paul

Farrowed Apr. 25, 1905
Litter 10; 3 boars and 4 sows raised.
Bred by John Wright, Whitewater, Wis.
Sold to W. J. Hernon, Cassville, Ws.

- Perfection Chief 34729. W. H. Reed.
  - Ideal Perfection 27415 Husman & Harmon.
  - Creo Belle 47286 Wm. Roberts & Son.
- Norman 98370 ..... John Wright.
  - Mohawk 23049 A. A. Munger.
  - Spring Beauty 57370 W. H. Reed.

88373 Red Wonder King

Farrowed Apr. 11, 1908
Litter 13; 9 boars and 5 sows raised.
Bred by Joseph Childs Fulton S. Dak.
Sold to H. T. Zimmerman, Fedora, S. Dak.
Resold to A. G. Williams, Fedora, S. Dak.

- Herman 59941 ..... R. C. Cummins.
  - Western 36777 O. S. West.
  - Cherryy L. 92344 Jos. Lunn.
- Queen of Fulton 117956 M. Ginsbach.
  - Model II 32967 Wm. Malcolm.
  - Lena Dot 84922 M. Ginsbach.

88375 Curly

Farrowed Nov. 27, 1908
4 boars raised.
Bred by B. F. Blue, Ingersoll, Okla.
Sold to H. Slemmer, Okeene, Okla.

- Wonder Boy 45097 .... J. F. Stodder.
  - May Boy 29281 McFarland Bros.
  - Wonder Lady 93198 McFarland Bros.
- Ohio Maid 118160 ..... B. F. Blue.
  - Little Chief 20093 Ralph Wilson.
  - Oklahoma Girl 49086 Ralph Wilson.

83377 Slemmer
Top Commodore

Farrowed Mar. 21, 1909
Litter 9.
Bred by S. W. Alfred & Son, Sharon, Kan.
Sold to H. Slemmer, Okeene, Okla.

- Top Commodore 24593a, A. W. Harris & Sons.
  - Commodore 13381a, Thos. Bennett.
  - Bessie Wonder 17 35544a, Watt & Foust.
- Red Berry 99560, S. W. Alfred & Son.
  - King Alfred 38897, S. W. Alfred.
  - Golden Bob 98354, Welch Bros.

88379 Vans
Duroc Wonder

Farrowed Apr. 1, 1909
Litter 9; 6 boars and 3 sows raised.
Bred by S. J. Butts, Mason City, Ia.
Sold to O. T. Balmat, Mason City, Ia.
Resold to F. S. Vanderhyde, West Concord, Minn.

- Midland Champion 75321, McFarland Bros.
  - Son of the Champion 49201, McFarland Bros.
  - Lady Pettis 159488, McFarland Bros.
- Krista 205462, S. J. Butts.
  - Franks Boomer 59805, L. J. Baynes.
  - Dosina 64892, S. J. Butts.

88381
Vans Model

Farrowed Sep. 12, 1908
Litter 10; 6 boars and 3 sows raised.
Bred by F. S. Vanderhyde, West Concord, Minn.

- Gold Coin 75873, J. P. Monsel.
  - Director 49093, McAninch Bros.
  - Bancroft Queen 125486, J. P. Monsel.
- Larry Diamond 160824, F. S. Vanderhyde.
  - Victor Vern 42569, G. H. Purdy.
  - Chubby 169450, F. S. Vanderhyde.

88383
Hero's Pet

Farrowed Apr. 6, 1909
Litter 15; 2 boars and 2 sows raised.
Bred by H. Schowalter & Son, Jackson, Wis.
Sold to Bernhard Kraemer, Hartford, Wis.

- Hero's Golden 64565, H. C. Siggelkow.
  - Golden Hero 58519, Watt & Foust.
  - Queen A. 131558, H. C. Siggelkow.
- Jackson Belle 162202, H. C. Siggelkow.
  - Crimson Major 58521, H. C. Siggelkow.
  - Duroc Queen 123454, H. C. Siggelkow.

88385
Fred's Pride

Farrowed Apr. 2, 1909
Litter 11; 3 boars and 4 sows raised.
Bred by W. G. Barthoff Burlington, Wis.
Sold to Fred B. McConnell, Woodstock, Ill.

- Sensation Pete 54777, W. H. Reed.
  - Sensation Jr. 22461, A. A. Munger.
  - Orma Maid 71596, Jos. Gundry.
- Santa Anna 173368, W. G. Barthoff.
  - Duke of Fairview 47911, N. B. Cutler.
  - Duroc Queen 94752, F. H. Patten.

88387
Golden Col.

Farrowed Mar. 15, 1909
Litter 12; 3 boars and 4 sows raised.
Bred by P. S. Brunk, Brooklyn, Ia.
Sold to Floyd Propst, Victor, Ia.

- Col. Addy 67919, W. L. Addy & Son.
  - King of Mo. 55879, W. Abernathy.
  - Miss Addy 166752, W. L. Addy & Son.
- Golden Lady 226160, J. A. Russell & Son.
  - Proud Ladys Best 54247, Manley & Co.
  - Gold Dust Hoosier 162948, Rumbert & Thomas.

88389

Perfect Wonder

Farrowed Sep. 24, 1908
Litter 10; 3 boars and 5 sows raised.
Bred by Ernest Pancake, Ransom, Ill.
Sold to G. A. Blaney, Chebause Ill.

- Prince Wonder 81161.. Ira Jackson.
  - Decatur Boy 17097a J. E. Fleming.
  - Loves Surprise 37053a Carl Scott.
- Perfect Winner 209494. O. H. Kennedy.
  - O. A. K. Perfection 15561a O. A. Kennedy.
  - Pearley Winner 44294a O. A. Kennedy.

88391

Wonderful Pilot

Farrowed June 2, 1907
Litter 9; 4 boars and 2 sows raised.
Bred by Comer & Gilliland, Carlinville, Ill.

- Red Wonder 51213 .... N. B. Cutler.
  - Pilot Boy 40505 Ira Jackson.
  - Miss Watt 72142 R. C. Watt.
- Illinois Princess 151856 Geo. Gilliland.
  - Kruger 2nd 40989 A. W. Foreman.
  - Sneeds Ruby 70304 Harry Sneed.

88393

Perfect Prince

Farrowed Mar. 17, 1909
Litter 12; 1 boar raised.
Bred by W. J. Taylor, Elwood, Ill.
Sold to Frank P. Mapps, Willmington, Ill.

- Perfect Wonder 813467. Ernest Pancake.
  - Prince Wonder 21023a Ira Jackson.
  - Daisy Blazes 210016 M. W. Greer & Son.
- Jewells Pride 146066... Fred Schweizer.
  - Fashion Boy 33029 Albert Benedict.
  - Kings Jewell 95500 Fred Schweizer.

88395

Comrade

Farrowed Oct. 12, 1908
Litter 10; 4 boars and 6 sows raised.
Bred by Frank P Mapps, Willmington, Ill.

- Commodity 70075 ..... Harris & Sons.
  - Commodore 13381a Thos. Bennett.
  - Ky Variety 43442a A. W. Harris & Sons.
- Blossom Riel 128560... J. G. Riel.
  - Red Chief . 18317 Johnston Bros.
  - Riel's Pride 102344 J. G. Riel.

88397

Advance Meddler

Farrowed Mar. 19, 1908
Litter 11; 3 boars and 5 sows raised.
Bred by Johnston Bros. & Newkirk, Brooklyn, Ia.
Sold to J. R. Renner, Gilman, Ia.
Resold one-half interest to G. E. Paul, Haverhill, Ia.

- Meddler 72183 ..... G. VanPatten.
  - Medoc 28939 Watt & Foust.
  - Betsy Maid II 134142 G. VanPatten.
- Rose Advancer 11 175666 ..... C. W. & Wm. Reed.
  - Advancer 28773 Johnston Bros. & Newkirk.
  - Fashion Queen X 43508 C. W. & Wm. Reed.

88399

Lyons Co. Critic

Farrowed Mar. 17, 1908
Litter 7; 5 boars and 1 sow raised.
Bred by Ferd Drey, Beresford, S. Dak.
Sold to Geo. E. Jeffers Beresford, S. Dak.

- Dakota Critic 70651.... E. Z. Russell.
  - Jumbo Critic 57345 E. Z. Russell.
  - Betsy Roberts 123770 E. Z. Russell.
- Queen Royal 211322 ... E. A. Lundberg.
  - King Royal 50419 D. C. Baker.
  - Royal Beauty 162816 Ferd Drey.

88401 J. J. C.'s Jr. Advance

Farrowed Aug. 2, 1908
Litter 12; 3 boars and 4 sows raised.
Bred by J. J. Castle, Inwood, Ia.
Sold to J. Shotswell, Doon, Ia.

- Junior Jim Advance 69845 — Manley & Co.
  - Junior Jim 30437 — J. Wernsman.
  - Advance Lady 106716 — Manley & Co.
- Empress II 180390 — J. J. Castle.
  - Rosebud 29131 — L. A. Larson.
  - Young Empress 130418 — J. J. Castle.

88403 Royal Advance

Farrowed Apr. 27, 1908
Litter 6; 3 boars and 3 sows raised.
Bred by Jas. Williams Marcus, Ia.
Sold to Geo. Jeffers & Son, Doon, Ia.

- Violets Advancer 68395 — A. P. Alsin.
  - Advance Dandelion 4677 — Manley & Co.
  - Violet Blossom 51236 — A. B. Wingerd.
- Royal Essie 188558 — Jas. Williams.
  - Royal Laddie 40299 — Edmonds, Shade & Co.
  - Essie 51250 — A. B. Wingerd.

88405 Glendale Chief

Farrowed Feb. 27, 1908
Litter 10; 3 boars and 4 sows raised.
Bred by J. E. Smith, Victor, Ia.
Sold to J. S. Harper, Deep River, Ia.

- Glendale 12271 — E. Z. Russell.
  - Red Chief W. C. 8509a — West & Salisbury.
  - Russells Beauty 18404a — West & Salisbury.
- Lucy Brooklyn II 105836 — Johnston Bros. & Newkirk.
  - Top Notcher Chief 29247 — J. A. Teter.
  - Lucy Advance 57546 — Johnston Bros. & Newkirk.

88407 Emerick Lad

Farrowed Apr. 25, 1907
Litter 7; 2 boars and 4 sows raised.
Bred by John Reitz, Meadow Grove, Neb.
Sold to Geo. W. Losey, Battle Creek, Neb.

- Duroc Paul III 51519 — E. C. Broberg.
  - Duroc Paul II 29219 — Geo. Briggs & Son.
  - Sally Slick 71484 — Manley & Co.
- Cherry III 153208 — John Reitz.
  - Madison Maid II 30135 — E. C. Broberg.
  - Cherry 73380 — F. J. Svoboda.

88409 Cook

Farrowed Mar. 23, 1909
Litter 9; 4 boars and 3 sows raised.
Bred by Edmonds Bros Hastings, Mich.

- Clyde 24075a — Watt & Foust.
  - Correctors Hero 18231 — C. C. Miller.
  - Queens Ruby 25758 — Watt & Foust.
- Jennie 220646 — Edmonds Bros.
  - Golden Red 19931 — Watt & Foust.
  - Dot II 166712 — Edmonds Bros.

88411 Chief

Farrowed Mar. 25, 1909
Litter 7; 1 boar and 3 sows raised.
Bred by W. P. Ferguson, Bells, Tex.
Sold to Pat Pairsh. Wolfe City, Tex.

- Chancy 66075 — C. R. Doty.
  - Captain B. 50175 — C. R. Doty.
  - Olivia D. II 128506 — C. R. Doty.
- Texas Belle 79282 — A. F. Johnson.
  - I. X. L. Marti 20901 — H. B. Louden & Son.
  - Middle Rose B. 51714 — Geo. Briggs & Son.

88413
King Jim I

Farrowed Mar. 25, 1908
Litter 9; 2 boars and 5 sows raised.
Bred by W. C. Cameron, Herman, Neb.
Sold to M. O. Froistad, Bradish, Neb.

- Little Jim 43015 ..... Whit Cameron.
  - Gold Dust Jim 15169 — E. Z. Russell.
  - Lady Belle 88004 — E. Z. Russell.
- Daisy 211522 ..... W. C. Cameron.
  - Glendale Critic 33293 — Cantine Bros.
  - Acmes Rosette 146030 — W. C. Cameron.

88415
Pittsburg Chief

Farrowed Apr. 10, 1908
Litter 7; 3 boars and 4 sows raised.
Bred by Robbins Bros. Lyons, Neb.

- Improver Chief 69301 .. R. J. Harding.
  - Ohio Chief 41419 — S. E. Morton & Co.
  - Improvers Lady 133224 — Bowman & Fitch.
- Belle American 182700. Robbins Bros.
  - Jim Dobson 56373 — Robbins Bros.
  - Maud American 165500 — Robbins Bros.

88417
Staleys Red Chief

Farrowed Mar. 20, 1909
Litter 13; 2 boars and 8 sows raised.
Bred by D. G. Nissley, Quincy, O.
Sold to Squire Staley, Port Jefferson, O.

- Big Chief 13293a ..... Mahan Bros.
  - High Chief 10349a — Ira Jackson.
  - Duchess Gem 22066 — O. Walter & Bro.
- Belle Q. 49896 ..... Wm. H. Robbins.
  - Kenton Pilot 17125 — R. C. Watt.
  - Belle R. 41162 — S. S. Miller.

88419
Red Joe

Farrowed Sep. 3, 1908
Litter 12; 1 boar and 2 sows raised.
Bred by James Nissley Quincy, O.
Sold to Will Kennedy, West Mansfield, O.

- Big Chief 13293a ..... (See above).
- Big Ann 145044 ..... Ike Wolcott.
  - George B. 29989 — Geo. E. Butler.
  - Red Cross Queen 77986 — Ike M. Wolcott.

88421
Squire's Pride

Farrowed Apr. 10, 1909
Litter 13; 2 boars and 8 sows raised.
Bred by D G. Nissley, Quincy, O.
Sold to Squire Staley, Port Jefferson, O.

- Big Chief 13293a ..... (See above).
- Toms Lavender 56648.. Wm. H. Robbins.
  - Tom Top Notcher 19999a — Watt & Foust.
  - Old Lavender 47352 — Wm. Robbins.

88423 Top Notcher's Improver

Farrowed Feb. 25, 1909
Litter 8.
Bred by F C. Crocker Filley, Neb.
Sold to C. L. Hill, Ellis, Neb.

- Top Notcher Again 29205 ..... R. C. Watt.
  - Top Notcher 8803a — S. E. Morton & Co.
  - Cedar Vale Queen II 20266 — R. C. Watt.
- Milford Girl 161706..... S. P. Briggs.
  - Fashions Improver 33921 — Bowman & Fitch.
  - June 101176 — Manley & Co.

PEDIGREES OF MALES

88425
J. P. Notcher

Farrowed July 31, 1909
Litter 8; 4 boars and 4 sows raised.
Bred by Garee & Garee, Noble, Okla.

- Gold Tip Notcher 58237 ..... G. W. Seckman.
  - Tip Top Notcher 20729 R. C. Watt.
  - Gold Dust Pink 53846 G. W. Seckman.
- Jersey June 229138 .... Garee & Garee.
  - Red Ranger 15717a J. W. Killam.
  - Golden Glow 157580 Geo. Keiser.

88427
Proud Ranger

Farrowed May 30, 1909
Litter 6; 3 boars and 1 sow raised.
Bred by Garee & Garee, Noble, Okla.

- Red Ranger 15717a .... J. W. Killam.
  - Kenneth 10677a O. Walter & Co.
  - Lady Otto 25864a J. W. Killam.
- Proud of It 229136 .... Garee & Garee.
  - Gold Tip Notcher 58237 G. W. Seckman.
  - Proud Perfection 141976 H. C. Sheldon & Sons.

88429
Straight Tip

Farrowed Mar. 30, 1909
Litter 14; 2 boars and 5 sows raised.
Bred by Garee & Garee, Noble, Okla.
Sold to J. M. Cooper, Maysville, Okla.

- Gold Tip Notcher 58237 ..... G. W. Seckman.
  - Tip Top Notcher 20729 R. C. Watt.
  - Gold Dust Pink 53846 G. W. Seckman.
- Proud Perfection 141978 H. C. Sheldon & Sons.
  - Proud Advance 23549 Johnston Bros.
  - Perfection Maid 130994 D. J. Pollock.

88431
Model

Farrowed Feb. 23, 1909
Litter 13; 3 boars and 3 sows raised.
Bred by F. H. Dickey, Emmetsburg, Ia.
Sold to Wm. F. Swant, Jackson, Minn.

- Golden Wonder 76923.. Geo. Gilliland.
  - Red Wonder 51213 N. B. Cutler.
  - Fancy Nellie 127150 Geo. Gilliland.
- Roycroftie 40 179736... E. M. Kuhns.
  - Roy St. Patrick 26363 W. J. Wendt.
  - Roycroftie 107 112196 E. M. Kuhns.

88433
Aurora Chief

Farrowed Apr. 8, 1907
Litter 8; 4 boars and 1 sow raised.
Bred by Gordon Bros. Platte, S. Dak.
Sold to H. J. Hanson, White Lake, S. Dak.
Resold to Arthur Larson, Platte, S. Dak.

- Kant Better It 64033... Robbins Bros.
  - Red Jim 49577 Manley & Co.
  - Dandy Maud 106710 Manley & Co.
- Lady Orion V 121012 .. C. H. Gordon.
  - Golden Eva 29421 H. P. Christensen.
  - Lady Orion III 72370 C. H. Gordon.

88435
I. X. L. I Am

Farrowed Apr. 12, 1909
Litter 10; 4 boars and 2 sows raised.
Bred by O. C. Sandley, Ramona, Wis.
Sold to Joe Benson, Mineral Point, Wis.

- I. X. L. 83643 ..... A. C. Holloway.
  - Ideal Orion 67331 A. A. Munger.
  - Sunrise 215824 A. C. Holloway.
- Belle Wolfe II 224478.. O. W. Wolf.
  - Irish Laddie 52377 Stansell & Matern.
  - Belle Wolf 161522 G. H. Hummel.

88437

Hobson P.

Farrowed Mar. 28, 1909
Litter 8; 5 boars and 2 sows raised.
Bred by O. C. Sandley Ramona, Wis.
Sold to H. V. Colicutt Mineral Point, Wis.

- Hobson M. 80701 ..... A. A. Munger.
  - Advance Lad 47955 Johnston Bros. & Newkirk.
  - Carrie Nation 34802a A. A. Munger.
- Sandy Sal 183036 ..... C. H. DeVoe.
  - Browntown 24317 W. A. Johnston.
  - Red Sall 81394 C. H. DeVoe.

88439

King Mikky

Farrowed Apr. 13, 1907
Litter 11.
Bred by E. H. Dunklee DeSmet, S. Dak.
Sold to Maurice Dooley Ramona, S. Dak.

- Mikky 48151 ..... W. L. Addy & Son.
  - Our Ohio Chief 35411 W. L. Addy & Son.
  - Topsy Jane 37332 W. L. Addy & Son.
- Eliza 118612 ..... E. H. Dunklee.
  - Dan Patch 25513 L. L. DeYoung.
  - Genevieve 79036 E. H. Dunklee.

88441

Western Chief

Farrowed Apr. 24, 1908
Litter 14; 5 boars and 5 sows raised.
Bred by John Reese, Broken Bow, Neb.
Sold to Charles Mytton Ansley, Neb.

- Custer Billy K. 48009.. G. VanPatten.
  - Billy K. 20373 O. S. West.
  - Nancy's Maid 99170 G. VanPatten.
- Custer Queen 51090 .. W. W. Hogate.
  - Glenwood King 7897 L. L. May.
  - Pearl Queen 25864 W. W. Hogate.

88443

Long Tom

Farrowed Mar. 18, 1908
Litter 11; 3 boars and 5 sows raised.
Bred by T. J. Link, Winterset, Ia.
Sold to C. W. & H. V. Hornsby, Earlham, Ia.

- Mammoth Critic 65687. C. R. Mills.
  - Crimson O. K. 46509 E. Z. Russell.
  - Pet 104136 C. R. Mills.
- Betsy Bobbit 171538... W. E. Roby.
  - Roby's I. X. L. Sir 23581 E. E. Newton.
  - Nannie Roby 77180 W. E. Roby.

88445

Model

Farrowed Mar. 5, 1908
Litter 9; 5 boars and 2 sows raised.
Bred by Heninger Bros Smith & Adams, Geneseo, Ill.

- Model Jim 68743 ..... O. L. Mossman.
  - Tientsin 17261 H. F. Hoffman.
  - Challenger Girl 134892 B. C. Marts.
- She Is A Daisy 147432. P. M. Morine.
  - Dewey 2nd 18421 P. M. Morine.
  - Flora C. 87026 P. M. Morine.

88447

Red Boy

Farrowed Mar. 15, 1909
Litter 12; 4 boars and 4 sows raised.
Bred by G. H. Hummel, Dakota, Ill.
Sold to Sam Clausen Sutherland, Ia.
Resold to E. C. Faring. Ireton, Ia.

- Royal Wonder 67415.. J. E. Reed.
  - Duroc Wonder 52249 J. W. Greenfield.
  - Vera's Choice 175858 J. E. Reed.
- Lady Hilda 228848 .... G. E. Hummel.
  - Welch's Wonder 55307 S. I. Welch.
  - Hilda I 187000 A. H. Finney.

88449
Watson's Col.

Farrowed Mar. 13, 1909
Litter 7; 2 boars and 5 sows raised.
Bred by Ed. A. Baxter, Pawnee, Ill.
Sold to Lake Watson, Iola, Ill.

- Chiefs Col. 22875a ....
  S. E. Morton & Co.
  - King of Cols. 16075a
    Carl Scott.
  - Chief Burketta 46118a
    Morton & Co.
- Glendale Best 207290..
  D. E. Studabaker.
  - Red Wonder 51213
    N. B. Cutler.
  - Queen of White Hall 184492
    Kraschel & Son.

88451
J. M. C. Col.

Farrowed Apr. 12, 1909
Litter 11; 4 boars and 7 sows raised.
Bred by Ed. A. Baxter, Pawnee, Ill.
Sold to J. Young Caldwell, Williamsvile, Ill.

- B. & C's Col. 80587 ...
  Carl Scott.
  - Prince of Cols. 13571a
    Carl Scott.
  - Love 35060a
    J. E. Cheesman.
- Model Raven 207756 ..
  Grant Chapin.
  - Model Chief Again 42943
    C. E. Speaks.
  - Ravens Best 164070
    Grant Chapin.

88453 Glen Hall Prince II

Farrowed Mar. 21, 1909
Litter 9; 4 boars and 5 sows raised.
Bred by Geo. H. Jockens, Madison, Neb.
Sold to Sam Kurpgeveit, Madison, Neb.

- Glen Hall Prince 83335.
  J. B. Davis.
  - Monarch 28395
    S. E. Morton & Co.
  - Princess 178722
    J. B. Davis.
- Belle Tops Daughter 209432 .....
  Geo. Briggs & Son.
  - Morrisons Belle Top 40125
    Smith Brown.
  - Fancy Lady 172488
    Geo. Briggs & Son.

88455
Coleman's Max

Farrowed Mar. 25, 1909
Litter 8; 2 boars raised.
Bred by L. C. Coleman Mt. Pleasant, Ia.
Sold to M W. Welch & Son, Crawfordsville, Ind.

- Max Davis 74471 .....
  J. W. Greenfield & Son
  - Red Max 43343
    J. W. Greenfield & Son
  - Helen T. 92718
    J. W. Greenfield.
- Choice Queen 224420..
  L. C. Coleman.
  - Cross Notcher 46149
    L. W. Cross & Son.
  - Gold Queen 59776
    L. C. Coleman.

88457 Davis Max Same. Sold to same. Resold to R. S. White, Crawfordsvill e, Ia.

88459
Duchess Colonel

Farrowed Apr. 16, 1909
Litter 10; 4 boars and 6 sows raised.
Bred by R. J. Harding Macedonia, Ia.
Sold to W. L. Stoner & Son, Henry, Ill.

- Hardings King of Cols. 81189 .....
  S. E. Morton & Co.
  - King of Cols. 16075a
    Carl Scott.
  - Miss Broadback IX 47954a
    S. E. Morton & Co.
- Gold Dust Duchess 227572 .....
  R. J. Harding.
  - Ohio Chief 41419
    S. E. Morton & Co.
  - Miss Russell 74736
    E. Z. Russell.

88461

Jumbo Jack

Farrowed Sep. 10, 1908
Litter 10; 5 boars and 5 sows raised.
Bred by Smith & Wise Buncombe, Ill.
Sold to Oscar Ridenhower, Vienna, Ill.

- Ringo 21323a ..... J. W. Killam.
  - Leader 17769a J. W. Killam.
  - Dot K. II 34650a J. W. Killam.
- Red Rosa 216108 ..... Smith & Wise.
  - King Laurie 49139 T. E. Laurie.
  - Red Belle 40456 A. J. Smith.

88463

J. E.'s King

Farrowed Mar. 1, 1908
Litter 10; 5 boars and 3 sows raised.
Bred by Grant Chapin, Green, Kan.
Sold to J. D. May, Manhattan, Kan.
Resold to Geo. M. Hammond, Manhattan, Kan.
Resold to J. E. Thompson, Manhattan, Kan.

- King of Cols. II 19921a S. E. Morton & Co.
  - King of Cols. 16075a S. E. Morton & Co.
  - Ohio Chief G. D. 33086a S. E. Morton & Co.
- Mays First 190464 .... Grant Chapin.
  - Model Chief Again 42943 C. E. Speaks.
  - Nugget 99860 J. O. Hunt.

88465

Mayne Choice

Farrowed Apr. 3, 1908
Litter 6; 2 boars and 4 sows raised.
Bred by Joseph Gundry, Galena, Ill.
Sold to Elmer Mayne, Galena, Ill.

- Robertas Improver 50739 ..... M. M. Elmendorf.
  - Affonzo 40849 A. E. Poush.
  - Roberta II 115598 M. M. Elmendorf.
- Orma Maid IV 132706.. Jos. Gundry.
  - Top Notch Hustler 34025 M. M. Miller.
  - Orma Maid 1st 112606 Jos. Gundry.

88467

Grand Prize

Farrowed Mar. 12, 1908
Litter 7; 2 boars and 5 sows raised.
Bred by Fagan, Browning & McCabe, Hersman, Ill.
Sold to T. H. Ocheltree & Son, Mitchell, S. Dak.

- Tip Top Notcher 20729 R. C. Watt.
  - Top Notcher 8803a S. E. Morton & Co.
  - Variety Wonder 22604a S. E. Morton & Co.
- Red Helen Blazes 216152 ..... Fagan, Browning & McCabe.
  - Red Express 39519 Louis Denton.
  - Helen Blazes IX 119704 Fagan Browning & Hess.

88469

Onward Boy

Farrowed Sep. 2, 1908
Litter 7; 4 boars and 1 sow raised.
Bred by J. W. Abraham, Valley, Neb.
Sold to E. Quick, Cresco, Neb.

- Onward Duroc 56809 .. J. M. Morrison.
  - Morrisons Belle Top 40125 Smith Brown.
  - Emma Lou 130270 Bowman & Fitch.
- Alberta 185576 ..... S. W. Stewart.
  - Silkie Sensation 43847 S. W. Stewart.
  - Lulu 99148 S. W. Stewart.

88471

Prince

Farrowed May 25, 1909
Litter 10; 4 boars and 1 sow raised.
Bred by E. F. Schrader, Rock City, Ill.
Sold to Geo. Nogelmeier, Dakota, Ill.

- Investor 82487 .....
  - S. & M's Proud Chief 71611
  - J. M. & W. T. Gatton.
  - McNabbs Matern 211804
  - Stansell & Matern.
- Stansell & Matern.
- Sedalia S. 218646 .....
  - J. E's Chief 68007
  - I. J. Lorton.
  - Sedalia R. 179172
  - J. E. Reese.
- J. E. Reese.

88473

Jumbo Jim

Farrowed Mar. 5, 1909
Litter 7; 4 boars and 3 sows raised.
Bred by Z. Ireland, Chester, Neb.
Sold to E. F. Schrader, Rock City, Ill.

- Top Notcher Prince 55103 .....
  - Ripley Top Notcher 42697
  - Chester Thomas.
  - Duroc Lassie 94450
  - Geo. Horning.
- T. P. Teagarden.
- Eva 139774 .....
  - Imperial 44379
  - J. W. Jones.
  - Pearl Jewel 110518
  - Z. Ireland.
- Z. Ireland.

88475

Chief King

Farrowed Apr. 6, 1909
Litter 12; 2 boars raised.
Bred by Lester Walker Rhodes, Ia.
Sold to Geo. Bronhars & Son, Rhodes, Ia.

- Buckeye Chief First 77341 .....
  - Buckeye Chief 72185
  - S. E. Morton & Co.
  - Miss Pettie L. 175146
  - Johnston Bros. & Newkirk.
- Johnston Bros. & Newkirk.
- Salley 229286 .....
  - Standard Billi 50089
  - W. J. Hartung.
  - Golden Beauty 101220
  - McFarland Bros.
- J. C. Ewing.

88477 Jumbo Choice Goods

Farrowed Apr. 10, 1908
Litter 9; 3 boars and 3 sows raised.
Bred by W. L. Addy & Son, Parnell, Mo.
Sold to Sexsmith & Strong, Orient, Ia.
Resold to E. A. Bonham, Macksburg, Ia.

- W. L. A's Choice Goods 42409 .....
  - Lafollette 33563
  - W. B. Bishop.
  - S. E's Model 9th 30996a
  - S. E. Morton & Co.
- A. F. Russell.
- Orient Maud 213058 ..
  - Hardings Proud Advance 42407
  - H. C. Sheldon.
  - Roberts Sow 211672
  - W. L. Addy & Son.
- W. L. Addy & Son.

88479

Bavarias King

Farrowed Apr. 28, 1909
Litter 9; 4 boars and 2 sows raised.
Bred by C. O. Anderson, Manhattan, Kan.
Sold to George Wagar, Bavaria, Kan.

- Kants Model 52471 ....
  - Kant Be Beat 10239a
  - Ira Jackson.
  - Invincible 32556
  - Watt & Foust.
- Wat & Foust.
- Ruth Wonder 69658 ..
  - Kansas Wonder 18573
  - McFarland Bros.
  - Ruth T. II 56214
  - Chester Thomas.
- Chester Thomas.

88481

Golden Boy

Farrowed Apr. 12, 1909
Litter 7.
Bred by S. R. McAnulty, Golden, Ill.
Sold to N. M. Caldwell, Manchester, Ill.

- Inventor 64151 .....
  - II Climax 23361
  - McFarland Bros.
  - Dotie 37472
  - C. R. Doty.
- McFarand Bros.
- LaPrairie Queen 214916
  - Tip Top Notcher 20729
  - R. C. Watt.
  - Gussie L. 170940
  - Thomas & Hogsett.
- R. E. Hogsett.

88483
First Choice

Farrowed Mar. 20, 1909
Litter 9; 5 boars and 3 sows raised.
Bred by W. A. Overman, Bennett, Neb.
Sold to Herbert Harrison, Panama, Neb.

- H. A's Choice Goods 2nd 79085 .....
  - H. A's Choice Goods 51197
  - W. L. Addy & Son.
  - Mamies I. X. L. 183698
  - Addy & Son.
- H. A. Sexsmith.
  - Frontier Red 215800 ...
    - Curtis Chief 24327
    - Bowman & Fitch.
    - Madison Belle 119448
    - G. Wilcox.
  - L. M. Graham.

88485
McWonder

Farrowed Mar. 22, 1909
Litter 10; 5 boars and 4 sows raised.
Bred by C. C. Cottingham, Weldon, Ia.
Sold to A. O. McMullen, Milford, Ia.

- Ohio Chieftain 73751..
  - Ohio Chief 41419
  - S. E. Morton & Co.
  - Belle's Peach 128138
  - R. J. Harding.
- R. J. Harding.
  - C. C's Crimson Belle 206364 .....
    - Crimson Wonder Again 40785
    - U. G. Davidson.
    - Queen Top 142046
    - H. S. Allen.
  - H. S. Allen.

88487
The Son

Farrowed Mar. 1, 1909
Litter 9; 5 boars and 3 sows raised.
Bred by McFarland Bros., Sedalia, Mo.
Sold to Thieman Bros. Aullville, Mo.

- Son of The Champion 49201 .....
  - Tip Top Notcher 20729
  - R. C. Watt.
  - Doty 37472
  - C. R. Doty.
- McFarland Bros.
  - Miss Climax 117734 ....
    - II Climax 23361
    - McFarland Bros.
    - Hallena II 25078
    - G. W. Trone & Sons.
  - McFarland Bros.

88489
Triemans Wonder

Farrowed Mar. 15, 1908
Litter 8; 3 boars and 3 sows raised.
Bred by Chas. Cooper Ferris, Ill.
Sold to Thieman Bros., Aullville, Mo.

- Wonder Boy 50143 ....
  - Pilot Boy 40505a
  - Ira Jackson.
  - Miss Watt 72142
  - R. C. Watt.
- N. B. Cutler.
  - Red Birdie 176296.....
    - Chief C. 42643
    - I. J. Lorton.
    - Red Beauty 95542
    - J. G. Riel.
  - Chas. Cooper.

88491
Cherry Seeder

Farrowed Nov. 22, 1907
Litter 7; 2 boars and 2 sows raised.
Bred by Michael Bros., Houstonia, Mo.
Sold to Thieman Bros., Aullville, Mo.

- Red Seeder 64929 .....
  - Col. Brown 23485
  - D. W. Brown.
  - Lallie 114480
  - S. Y. Thornton.
- S. Y. Thornton.
  - May Doty 193940 .....
    - Doty Boy 29279
    - McFarland Bros.
    - May Girl II 125368
    - McFarland Bros.
  - Michael Bros.

88493
Millers Inventor

Farrowed Apr. 25, 1908
Litter 6; 2 boars and 3 sows raised.
Bred by H. B. Griffitts, Bowen, Ill.
Sold to W. H. Miller, Cameron, Mo.

- Inventor 64151 .....
  - II Climax 23361
  - McFarland Bros.
  - Dotie 37472
  - C. R. Doty.
- McFarland Bros.
  - Fancys Queen II 191698
    - Top Notcher Chief 29247
    - J. A. Teter.
    - Fancy Queen 148924
    - G. W. Seckman.
  - H. B. Griffitts.

88495

Buddy M.

Farrowed May 9, 1908
Litter 10; 3 boars and 5 sows raised.
Bred by W. H. Miller, Cameron, Mo.

- Buddy K. 68059 ..... Maupin & Applegate.
  - Buddy O. 2nd 48397 Ed. A. Baxter.
  - Lady Paul Kruger 124014 G. W. Trone.
- Garnett D. 76306 ..... U. G. Davidson.
  - Leo Tolstoi 15037 H. F. Hoffman.
  - Mollie Bawn 41590 U. G. Davidson.

88497

Alphonso

Farrowed Nov. 11, 1908
Litter 9; 5 boars and 2 sows raised.
Bred by J. H. Smith, Bartlett, Tex.
Sold to Louis A. Frederick, Bartlett, Tex.

- Jack Meacham 63141 .. E. L. Pritchett.
  - Sam 36461 J. C. Hestand.
  - SuSu 68312 O. W. McLennan.
- Lenora 137688 ..... S. G. Banks.
  - Top Notcher Corrector 39991 G. W. Seckman.
  - Eye Lash 121452 S. G. Banks.

88499

Pride of Rose

Farrowed May 26, 1906
Litter 9; 3 boars and 2 sows raised.
Bred by L. S. Spath, North Bend, Neb.
Sold to C. H. Jones, Scribner, Neb.
Resold to W. N. Arther North Bend, Neb.

- Top Notcher Pride 10749a ..... R. C. Watt.
  - Top Notcher 8803a S. E. Morton & Co.
  - Dora's Pride 16034a R. C. Watt.
- Rose 132348 ..... L. S. Spath.
  - Sensation Chief 34773 W. H. Reed.
  - Miss Primrose 108518 L. S. Spath.

88501

Nebraska Wonder

Farrowed May 5, 1907
Litter 6; 4 boars and 2 sows raised.
Bred by O. S. West, Paullina, Ia.
Sold to L. S. Spath, North Bend, Neb.
Resold to T. G. Chapin, North Bend, Neb.

- Wonder Again 41945 .. O. S. West.
  - Crimson Wonder 26355 H. L. Cantine.
  - Iowa Bell 76512 O. S. West.
- Paragon Lady 229324 . O. S. West.
  - Duroc Paragon 29181 O. S. West.
  - Lady West II 38780 West & Salisbury.

88503

Happie Lad

Farrowed Mar. 27, 1908
Litter 6; 4 boars and 1 sow raised.
Bred by R. W. King, Albia, Ia.
Sold to H .F. Wiand, Blakesburg, Ia.

- Orion Advance Jr. 79347 A. E. Poush.
  - Orions Advance 53963 Manley & Co.
  - Miss Poush 171788 A. E. Poush.
- Albia Pride 202376.... Hanks & Bishop.
  - Iowa Chief 48477 Watt & Foust.
  - Rebecka 101298 Ed. A. Baxter.

88505

Double Notch

Farrowed Mar. 23, 1909
Litter 11; 3 boars and 4 sows raised.
Bred by C. E. Walden, Washta, Ia.
Sold to N. White, Washta, Ia.

- King W. 70099 ..... A. B. Wingerd.
  - W's King 32641 A. B. Wingerd.
  - Maud S. 180886 A. B. Wingerd.
- C's Notcher 195804 .... Isenberger Bros.
  - Tip Top Notcher Lad 54341 G. W. Seckman.
  - Rosaline 162234 Isenberger Bros.

88507 Top Notcher Boy II

Farrowed Aug. 1, 1908
Litter 11; 6 boars and 2 sows raised.
Bred by C. T. McKeever, Hennessey, Okla.

- Top Notcher Boy 85241, B. F. Roberts & Harter
  - Pete 55677, J. A. Ollis.
  - 24th Improver 166250, B. F. Roberts.
- Perfection 156514, C. T. McKeever.
  - Hugo Brewer 26531, M. Brewer & Son.
  - Lady Fair 92482, C. T. McKeever.

88509 Gold Chief

Farrowed Apr. 2, 1909
Litter 12; 5 boars and 4 sows raised.
Bred by C. T. McKeever, Hennessey, Okla.

- Top Notcher Boy 85241 (See above).
- Crimson Beauty 220078, B. F. Roberts & Harter
  - Crimson Jack 55677, O. S. West.
  - Nannie 31148, Geo. Briggs & Son.

88511 High King Same.

885513 Red Wonder King Same.

88515 Perfection I Am Same.

88517 Dandy Notcher

Farrowed July 7, 1909
Litter 12; 4 boars and 8 sows raised.
Bred by C. T. McKeever Hennessey, Okla.

- Top Notcher Boy 85241 (See above).
- Crimson Belle 220076, B. F. Roberts & Harter
  - Crimson Jack 30611, O. S. West.
  - Barn Maid 75882, B. F. Roberts.

88519 Model Chief Same.

88521 Boehler's King

Farrowed Sep. 18, 1906
Litter 9; 2 boars and 2 sows raised.
Bred by J. W. Graves, Bladen, Neb.
Sold to John Meyers, Bladen, Neb.
Resold to Joseph J. Boehler, Alma, Neb.

- Thos. B. 42213, J. W. Graves.
  - Sir Basil 16641, W. W. Hogate.
  - Carrie L. 81608, Thos. Bennett.
- Bady Pilate 109138, A. W. Cox.
  - Pilate 15361, A. J. DeYoung.
  - Alfalfa 22730, A. W. Cox.

88523 Bonhams Best

Farrowed Mar. 30, 1907
Litter 10; 2 boars and 6 sows raised.
Bred by E. A. Bonham Macksburg, Ia.
Sold to Frank Lecoq, Lorimor, Ia.
Resold to H. Y. Leupher, Lorimor, Ia.

- Bonhams Top Notcher 47883, H. S. Allen.
  - Top Notcher Again 29205, R. C. Watt.
  - Allens Maid 71624, H. S. Allen.
- Mable Advance 167482, E. A. Bonham.
  - Golden Advance 50415, H. C. Sheldon.
  - Jenny 129296, A. W. H. Orr.

88525
Red Ribbon

Farrowed July 7, 1909
Litter 12; 4 boars and 8 sows raised.
Bred by C. T. McKeever, Hennessey, Okla.

- Top Notcher Boy 85241, Roberts & Harter.
  - Pete 55677, J. A. Ollis.
  - 24th Improver 166250, B. F. Roberts.
- Crimson Belle 220076, Roberts & Harter.
  - Crimson Jack 30611, O. S. West.
  - Barn Maid 75882, B. F. Roberts.

88527
Ranger No. 1

Farrowed Mar. 8, 1908
Litter 14; 6 boars and 6 sows raised.
Bred by J. A. Moore, Broken Arrow, Okla.
Sold to A. J. Adkinson Broken Arrow, Okla.

- Moores Choice 51327, A. S. Archer.
  - Rustler 51325, T. E. Laurie.
  - Pittsfield Queen 90832, T. E. Laurie.
- Hattie 174908, A. S. Archer.
  - Victor E. 38989, I. P. Stratton.
  - My Pride 90830, T. E. Laurie.

88529
Advance Nocther

Farrowed July 7, 1909
Litter 12; 4 boars and 8 sows raised.
Bred by C. T. McKeever, Hennessey, Okla.

- Top Notcher Boy 85241, Roberts & Harter.
  - Pete 55677, J. A. Ollis.
  - 24th Improver 166250, B. F. Roberts.
- Crimson Belle 220076, Roberts & Harter.
  - Crimson Jack 30611, O. S. West.
  - Barn Maid 75882, B. F. Roberts.

88531
Mondovi King

Farrowed Feb. 28, 1909
Litter 6; 6 boars raised.
Bred by D. H. Jordan, Palestine, Ill.
Sold to W. A. Smith, Mondovi, Wis.

- D. & I. 18569a, I. J. Lorton.
  - Col. Perfection 16135a, Wm. M. Finch.
  - Leisure Girl 34726a, I. J. Lorton.
- Sunshade 176446, D. H. Jordan.
  - D. J's Chief 43261, R. Jordan.
  - Beautiful Sunset 87010, Ira R. Jordan.

88533 Standard of Perfection

Farrowed May 5, 1909
Litter 12; 7 boars and 3 sows raised.
Bred by S. W. Alfred & Son, Sharon, Kan.
Sold to C. T. McKeever, Hennessey, Okla.

- B. F's Ohio Chief 62711, O. E. Osborn.
  - Ohio Chief 41419, S. E. Morton & Co.
  - R. L's Lady 124750, J. W. Reynolds.
- Rosemoss II 220072, S. W. Alfred & Son.
  - Silk Wonder III 51003, M. W. Walker.
  - Sharon Rosemoss 126656, Marshall Bros.

88537 Quality King Same. Sold to same.

88535 Red Rustler Same. Sold to same.

88539 C. T.'s Ohio Chief Same. Sold to same.

88541 Red Berry Commodore

Farrowed Mar. 21, 1909
Litter 9.
Bred by S. W. Alfred & Son, Sharon, Kan.

- Top Commodore 24593a ..... A. W. Harris & Sons.
  - Commodore 13381a Thos. Bennett.
  - Bessie Wonder 17 35544 Watt & Foust.
- Red Berry 99560..... S. W. Alfred.
  - King Alfred 38897 S. W. Alfred.
  - Golden Bob 98354 Welch Bros.

885543 Top Commodore

Farrowed Dec. 5, 1907
Litter 11; 5 boars and 6 sows raised.
Bred by A. W. Harris & Sons, Morganfield, Ky.
Sold to S. W. Alfred & Harris, Sharon, Kan.

- Commodore 13331a.... Thos. Bennett.
  - International 8795a Thos. Bennett.
  - Cyclopedia III 19718a Thos. Bennett.
- Bessie Wonder XVII 35544a ..... Watt & Foust.
  - Top Notcher 8803a Morton & Co.
  - Bessie Wonder 10th 26322a R. C. Watt.

88545 Monarch Commodore

Farrowed Apr. 4, 1909
Litter 9.
Bred by S. W. Alfred & Son, Sharon, Kan.

- Top Commodore 24593a ..... A. W. Harris & Sons.
  - Commodore 13381a Thos. Bennett.
  - Bessie Wonder 17th 35544a Watt & Foust.
- Rosemoss Monarch 229378 ..... S. W. Alfred & Son.
  - King Wonders Rosemoss 49585 Marshall Bros.
  - Monarch Improver 135534 J. U. Howe.

88547 Ohio C.'s Top Notcher

Farrowed Mar. 2, 1908
Litter 12.
Bred by S. W. Alfred & Son, Sharon, Kan.

- Proud Ohio Boy 64093 O. E. Osborn.
  - Ohio Chief 41419 S. E. Morton & Co.
  - R. L's Lady 124750 J. W. Reynolds.
- Tip Top Notcher's Hattie 144084..... G. W. Seckman.
  - Tip Top Notcher 20729 R. C. Watt.
  - Hatty Major 114456 G. W. Seckman.

88549 Dew Drop Commodore

Farrowed May 6, 1909.
Bred by S. W. Alfred & Son, Sharon, Kan.

- Top Commodore 24593a A. W. Harris & Sons.
  - Commodore 13381a Thos. Bennett.
  - Bessie Wonder 17th 35544 Watt & Foust.
- Dew Drop Maid III 229394 ..... R. J. Harding.
  - I Am Advance 42711 Johnston Bros & Newkirk.
  - Dew Drop Maid 165274 R. J. Harding.

88551 Gentleman Jim

Farrowed Mar. 17, 1906
Litter 10; 3 boars and 4 sows raised.
Bred by Manley & Co., Lyons, Neb.

- Junior Jim 30437..... J. Wernsman.
  - Chatwood 21259 W. E. Irvin.
  - Gold Dust Queen 73830 J. Wernsman.
- Radiant Rose 182950.. Manley & Co.
  - Radiator 28865 Manley & Co.
  - Rose Bud 59186 Manley & Co.

88553

Advanced Chief

Farrowed Mar. 2, 1908
Litter 11; 5 boars and 2 sows raised.
Bred by R. J. Harding Macedonia, Ia.
Sold to Manley & Co., Lyons, Neb.

- Ohio Chief 41419..... S. E. Morton & Co.
  - Protection 4697a S. E. Morton & Co.
  - Duchess 40th 18958 S. E. Morton & Co.
- Queen Perfection II 183074 ..... R. J. Harding.
  - Proud Advance 23549 Johnston Bros.
  - Queen Perfection 122140 R. J. Harding.

88555

King Underwood

Farrowed Mar. 2, 1909
Litter 10; 6 boars and 4 sows raised.
Bred by F. S. Vanderhyde, West Concord, Minn.
Sold to E. T. Underwood. Willow Lake, S. Dak.

- Sensation Boy 66789 .. W. H. Reed.
  - Sensation King 59117 W. H. Reed.
  - Creo Belle 43286 Wm. Roberts & Son.
- Victors Pride 160832... F. S. Vanderhyde.
  - Victor Van 42569 G. H. Purdy.
  - Cherry 126222 F. L. Vanderhyde.

88557

Bert

Farrowed June 21, 1908
Litter 14; 4 boars and 8 sows raised.
Bred by R. B. Marshall, Willard, Kan.
Sold to J. S. White & Son, Topeka, Kan.

- Herboltshiner 78825.... McFarland Bros.
  - Mo. Gold Finch 49199 McFarland Bros.
  - McFarland Hun 172032 McFarland Bros.
- Lady Banker 164968 ... J. O. Hunt.
  - Hunts Model 20177 G. VanPatten.
  - Lady Roosevelt 49884 J. O. Hunt.

88559

Topeka Wonder

Farrowed Apr. 26, 1907
Litter 9; 4 boars and 5 sows raised.
Bred by J. F. Staadt, Ottawa, Kan.
Sold to J. S. White & Sons, Topeka, Kan.

- Long Wonder 21867.... Jas. Frakjar.
  - Alfonso Wonder 12673 Ira VanAusdal.
  - Star Wonder 50080 O. Walter & Co.
- Capital Lady 172030 .. W. O. Rule & Son.
  - Aaron 43911 Manley & Co.
  - Lavender 124250 J. F. Staadt.

88561

Redo

Farrowed Mar. 18, 1909
Litter 9; 4 boars and 5 sows raised.
Bred by M. C. Means, Derby, Kan.
Sold to J. W. Dennett, Derby, Kan.

- Hi Ki 77613 ..... O. R. Martinson.
  - Perfect Improver 6022[illegible] J. U. Howe.
  - Navajo 93386 O. R. Martinson.
- Picture 208462 ..... R. A. Holmes.
  - Champ Boy 61593 J. M. Patrick.
  - Mexico Girl 109516 J. W. Patrick.

88563

Dakota Sunshine

Farrowed Mar. 10, 1909
Litter 15; 2 boars and 2 sows raised.
Bred by Ross Ryder, Altamont, S. Dak.
Sold to Martin Pridel, Taunton, Minn.

- College Fox 78609 .... Ia. State Agr'l College.
  - Keep Sake 63685 B. C. Marts.
  - Lady Dew 150740 Ia. State Agr'l College.
- Choice Lady 186816 .. L. H. White.
  - Ohio Boy 36637 Jas. Shepard.
  - Cogswell Girl 14 84392 L. H. White.

88565 Pork

Packer Advance

Farrowed Mar. 28, 1909
Litter 11; 2 boars and 4 sows raised.
Bred by A. J. Hicks, Manson, Ia.

- G. B's Proud Advance 69253 ..... Manley & Co.
  - Proud Advance 23549 Johnston Bros.
  - Broad Girl 161190 Manley & Co.
- Susie May 164746 ..... A. J. Hicks.
  - December King 20283 D. C. Baker.
  - Kalo 2nd 122198 A. O. Cummins.

88567

Senator Joe

Farrowed Mar. 15, 1909
Litter 12; 3 boars and 6 sows raised.
Bred by A. F. Aikin, Central City, Ia.
Sold to H. G. Hamfelt, Epworth, Ia.

- Improver King 79639 . C. E. Kimm.
  - J. D's Improver 17095a J. D. Nidlinger.
  - Garrison Belle II 178460 C. E. Kimm.
- Lady Chief 225140..... A. F. Aiken.
  - Buffalo Girl 70259 C. R. Mills.
  - Cherry Sister 202092 F. Aikin.

88569

Sensation Second

Farrowed Nov. 1, 1907
Bred by Fred Quirin, Marcus, Ia.
Sold to Arthur Carey, Marcus, Ia.
Resold to Herman Henfelt, Farley, Ia.

- Sensation Best 71609... W. H. Reed.
  - Sensation Jr. 22461 D. W. Brown.
  - Golden Gall 125026 W. H. Reed.
- Royals Choice 182276.. Edmonds, Shade & Co.
  - American Royal 15453 McFarland Bros.
  - Blond Lady 56420 Edmonds, Shade & Co.

88571

Model Star

Farrowed Apr. 5, 1909
Litter 8; 3 boars and 5 sows raised.
Bred by Ed. A. Baxter, Payne, Ill.
Sold to Elmon Post, Cuba, Ill.

- I Am McNeil's Model 68379 ..... J. D. Nidlinger.
  - J. D's Improver 17095a J. D. Nidlinger.
  - Long Sunshine 46872a J. D. Nidlinger.
- Chief Star 50962a ..... I. J. Lorton.
  - J. J. Chief 12445a Moorman & Co.
  - Morning Star 32054a Watt & Foust.

88573

Farmer Bell

Farrowed May 11, 1908
Litter 7; 5 boars and 2 sows raised.
Bred by J. N. Farmer, Pratt, Kan.
Sold to W. R. Crow, Hutchinson, Kan.
Resold to J. H. Fountain, Arlington, Kan.

- Johns Chief 66903 .... W. R. Crow.
  - Partridge King 41173 S. M. Crotts.
  - O'a Crow 162590 H. Coberly.
- Belle of Pratt 207834.. H. D. Compton.
  - Burden 42627 J. F. Stodder.
  - H's Model 149138 H. D. Compton.

Pedigrees of Females, Vol. XXXIV, Nos. 221456 to 229432

221456

Wayward Belle 2

Farrowed Sep. 20, 1907.
Litter 6; 2 boars and 2 boars raised.
Bred by O. R. Stevenson, Quimby, Ia.
Sold to H. F. Hoffman, Washta, Ia.
Resold to Hoffman & Chapman, Washta, Ia.

- Pericles 4499 ..... Wm. Roberts & Son.
  - Orion 5293 N. P. Clark.
  - Riley's Dimple 13724a Wm. Roberts & Son.
- Wayward Belle 185192. Johnston Bros. & Newkirk.
  - Iowa Banker Again 40691 C. W. & Wm. Reed.
  - Belle's Rival II 105858 Johnston Bros & Newkirk.

221458

Lady Octavia 2

Farrowed Apr. 12, 1908.
Litter 9; 4 boars and 2 sows raised.
Bred by H. F. Hoffman, Washta, Ia.
Sold to Hoffman & Chapman, Washta, Ia

- Jr. Jack 78653 ..... H. F. Hoffman.
  - Bon Bon 41221 O. S. West.
  - Faylees Profit 120446 H. F. Hoffman.
- Lady Octavia 120440 .. Carrie L. Hoffman.
  - Delay 34723 G. Crosbie.
  - Octavia Hill 2nd 44870 H. F. Hoffman.

221460

Lora Forest

Farrowed Apr. 19, 1907.
Litter 6; 3 boars and 2 sows raised.
Bred by H. F. Hoffman Washta, Ia.
Solr to Hoffman & Chapman, Washta, Ia

- Edwin Forest 55341 .. D. C. Baker.
  - Cronje King 47779 H. L. Cantine.
  - Betsy Baker 120444 D. C. Baker.
- Mazie 162618 ..... H. F. Hoffman.
  - Sunnyside Wonder 42237 Cantine Bros. & Stevenson.
  - Dora Hill 120438 Carrie L. Hoffman.

221462

Winnebago Maid

Farrowed May 13, 1908.
Litter 10; 4 boars and 5 sows raised.
Bred by H. F. Hoffman Washta, Ia.
Sold to Ed. Roberts, Winnebago, Ill.

- Granger C. 70621 ..... N. P. Clark.
  - Clark's Banker 44451 Watt & Foust.
  - Melvina 5th 137298 N. P. Clark.
- Betsy Baker 120444 ... D. C. Baker.
  - Longfellow Tom 23567 A. B. Wingerd.
  - O'Brien Lady 72542 D. C. Baker.

221464 Fair Lady Same. Sold to Theo. Nordstrom, Aurelia, Ia.

221466 German Girl Same. Sold to Theo. Nordstrom, Aurelia, Ia.

221468

Lady Kirk

Farrowed Mar. 9, 1908
Litter 9; 3 boars and 5 sows raised.
Bred by Claude Hoffman, Scranton, Ia.
Sold to H. F. Hoffman, Washta, Ia.
Resold to Hoffman & Chapman, Washta, Ia.

- Manley King 50293 .... S. P. Freed.
  - Manley Orion 30925 Manley & Co.
  - Kattie 97084 S. P. Freed.
- Kirk's Lady 164466 .. W. A. Kirkpatrick.
  - Crimson Wonder's Brother 41673 Cantine Bros. & Stevenson.
  - Miss Long II 96428 W. A. Kirkpatrick.

221470 Maple Valley Belle Same. Sold to same. Resold to Theo. Nordstrom, Aurelia, Ia.

221472 Kirks Lady 2 Same. Sold to same. Resold to Hoffman & Chapman, Washta, Ia.

221474
Faylee 7

Farrowed Apr. 30, 1907.
Litter 9; 3 boars and 5 sows raised.
Bred by H. F. Hoffman Washta, Ia.
Sold to Hoffman & Chapman, Washta, Ia

- Achiever 41219. .....
  - Chas. Blythe 33299
  - A. J. DeYoung.
  - Spotless Beauty 66514
  - H. F. Hoffman.
- Sol. Frank.
- Faylee VI 162622 ....
  - Gaytee 41215
  - H. F. Hoffman.
  - Faylee 5 73446
  - H. F. Hoffman.
- H. F. Hoffman.

221476
Altru's Chip

Farrowed Oct. 2, 1907.
Litter 14; 4 boars and 3 sows raised.
Bred by H. F. Hoffman Washta, Ia.
Sold to Hoffman & Chapman, Washta, Ia

- Achiever 41219 .....
  (See above.)
- Altrio 95698 .....
  - Williams Profit 35643
  - W. J. Wendt.
  - May Belle 47782
  - W. J. Wendt.
- Jas. Williams.

221478 Lady Altru Same. Sold to same.

221480 Electa Same. Sold to same.

221482 Wylena Same. Sold to same.

221484
Josie H

Farrowed Sep. 22, 1908.
Litter 5; 2 boars and 3 sows raised.
Bred by J. A. Ladd, Sherman, Tex.
Sold to J. C. Hestand, Sherman, Tex.
Resold to J. C. Culler, Caddo, Okla.

- Roosevelt 74909 .....
  - Nash 48293
  - T. G. Nash.
  - Carrie 68854
  - J. C. Hestand.
- J. C. Hestand.
- Mary Bailey 221274....
  - Joe Bailey 60061
  - J. C. Hestand.
  - Mary Deast 189156
  - J. C. Fillingim.
- J. C. Hestand.

221486
Lady of Cleburne

Farrowed June 7, 1908.
Litter 9; 4 boars and 4 sows raised.
Bred by F. M. Hamilton, Cleburne, Tex.
Sold to Stroop Farm, Cleburne, Tex.

- Tip Top Boy 50347 ....
  - Tex. Tip Top Notcher 32845
  - G. W. Seckman.
  - Miss B. Allison 30132a
  - Thos. Bennett.
- J. J. McLain.
- Olive B. 128960 .....
  - Carl Louden 36619
  - H. B. Louden & Son.
  - Olive A. 42774
  - J. J. McLain.
- J. J. McLain.

221488
Select Rose

Farrowed Oct. 6, 1907.
Litter 6; 2 boars and 3 sows raised.
Bred by F. M. Hamilton, Cleburne, Tex.
Sold to Hestand & Sons Anson, Tex.

- Tip Top Boy 50347 ....
  (See above.)
- Little Beauty 188986 ..
  - Tom F. 36763
  - Tom Frazier.
  - Belle of Cleburne 91972
  - F. M. Hamilton.
- F. M. Hamilton.

221490
Belle Violet

Farrowed Mar. 27, 1908.
Litter 13; 6 boars and 7 sows raised.
Bred by Edmonds, Shade & Co., Kingsley, Ia.
Sold to M. A. McWilliams, Wall Lake, Ia.

- American Royal 15453 . McFarland Bros.
  - Mo. Wonder 12945 O. Walter & Co.
  - Rose Bud II 27502 Green McFarland.
- Violet Blossom 124610.. Edmonds, Shade & Co.
  - Royal Plummer 21015 C. Folgate.
  - Violet Maid 22886 H. L. Cantine.

221492
Bright Lass

Farrowed Apr. 15, 1908.
Litter 10; 3 boars and 2 sows raised.
Bred by Hood & Baker, Dunlap, Ia.
Sold to M. A. McWilliams, Wall Lake, Ia.
Resold to Chas. Buck, Shaller, Ia.

- Lafollette 36563 ..... W. B. Bishop.
  - Belle's Chief 22727 Smith Borwn.
  - Bishop's Choice 32020 O. S. West.
- Kruger Lass 213268 .. A. N. Voge.
  - Kruger Lad 48581 Ira Jackson.
  - Gold Dust Rose 128100 G. W. Seckman.

221494
Josepha II

Farrowed Nov. 15, 1907.
Litter 10; 2 boars and 4 sows raised.
Bred by M. A. McWilliams, Wall Lake, Ia.

- Sunnyside Orion 56597 J. A. Downs.
  - Clovercroft King 27513 Downs & West.
  - Glidden Gold Coin 76900 J. W. Pittman
- Josepha 213252 ..... M. A. McWilliams.
  - I Am A Wonder 41631 U. G. Davidson.
  - Josie II 130154 F. E. Garrett.

221496 Josepha III Same. Sold to Hans Christiansen, Wall Lake, Iowa.

221498
Fannie Mc

Farrowed Mar. 14, 1908
Bred by Thos. Johnson, Columbus, O.
Sold to M. A. McWilliams, Wall Lake, Ia.

- Orion Chief 13333a ... Ira Jackson.
  - Orion II 6537a Wm. Roberts & Son.
  - Mable 22518a Ira Jackson.
- Fannie B. 45104a .... Geo. D. Black.
  - Goldie 12141a C. E. Speaks.
  - Good Red 32572a Geo. D. Black.

221500
Cyclone Queen

Farrowed Mar. 2, 1908.
Bred by S. L. Moore, Cyclone, Ind.
Sold to D. E. Studebaker, Decatur, Ind.
Resold to Chas. Heckman, Decatur, Ind.
Resold to D. E. Studebaker, Decatur, Ind.
Resold to M. A. McWilliams, Wall Lake, Ia.

- Lively Advance 22431a. McNeil Bros.
  - Proud Advance 23549 Johnston Bros.
  - Lively Queen 123584 O. E. Osborn.
- June Bennett 49132a .. Thos. Bennett.
  - Johnnie Surprise 13349a Ira Jackson.
  - Cyclopedia V 29568a Thos. Bennett.

221502
Proud Lass 4th

Farrowed Apr. 15, 1906.
Litter 7; 3 boars and 4 sows raised.
Bred by E. C. Norris, Cedar, Ia.

- American Royal Jr. 44793 ..... Edmonds, Shade & Co.
  - American Royal 15453 McFarland Bros.
  - Queen H. C. 50302 G. A. Munson.
- Proud Lass 3rd 145694 Johnston Bros.
  - Top Notcher Chief 29247 J. A. Teter.
  - Proud Lass 100526 Johnston Bros. & Newkirk.

221504
Red Cherry 2d

Farrowed Apr. 11. 1907.
Litter 6; 6 sows raised.
Bred by F. T. Wells, Bristow, Ia.
Sold to F. Rigby, Mechanicsville, Ia.

- Wonder 57505 ..... H. S. Allen.
  - Crimson Wonder Again U. G. Davidson.
  - Belle of Keithsburg 115084 H. S. Allen.
- Red Cherry 145692 .... E. C. Norris.
  - Reed's Fancy 38967 S. P. Freed.
  - Cherry Red 110908 E. C. Norris.

221506
Proud Lassie

Farrowed Apr. 16, 1907.
Litter 10; 4 boars and 6 sows raised.
Bred by F. T. Wells, Bistow, Ia.

- Wonde 57505 ..... (See above.)
- Proud Lass 4th 221502. E. C. Norris.
  - American Royal Jr. 44793 Edmonds, Shade & Co.
  - Proud Lass 3rd 145694 Johnston Bros.

221508 Proud Lass 5th Same. Sold to D. Rigby, Mechanicsville, Ia.

221510
Broad Rose

Farrowed July 6, 1908.
Litter 7; 2 boars and 1 sow raised.
Bred by R. W. Goodman. St. Johns, Kan.
Sold to F. L. Smith, St. John, Kan.

- Goodman's King 68597 Mrs. Warren Johnson.
  - Buckeye Winner 18047a Watt & Foust.
  - Thrice Thrifty 149212 Warren Johnson.
- Rose Valley 158138.... R. W. Goodman.
  - Parker Mc. 29283 McFarland Bros.
  - Valley Orion 113948 W. F. Garrett.

221512
Samantha 4th

Farrowed Sept. 6, 1907.
Litter 10; 2 boars and 4 sows raised.
Bred by R. W. Goodman, St. John, Kan.
Sold to H. E. Waters, St. John, Kan.

- Prince Orion 60545 ... R. W. Goodman.
  - Parker Mc. 29283 McFarland Bros.
  - Valley Orion 113948 W. E. Garrett.
- Samantha 113414 ..... J. L. Neill.
  - St. John I 19845 S. Y. Thornton.
  - Burley G. 79878 J. L. Neill.

221514 Shorty Orions Girl

Farrowed Apr. 14, 1907.
Litter 10; 1 boar and 1 sow raised.
Bred by R. W. Goodman, St. John, Kan.
Sold to W. C. Gorrell, St. John, Kan.

- Shorty Orion 53341 ... Ira Jackson.
  - Orion Chief 13333a Ira Jackson.
  - Florodora V 30616a C. E. Mahan.
- Countess Wonder 155056 ..... J. W. Jones & Son.
  - Prince Wonder 42455 Marshall Bros.
  - Fancy Advance 114906 J. W. Jones.

221516 Classic Head Lines

Farrowed May 17, 1908.
Litter 8; 2 boars and 1 sow raised.
Bred by R. W. Goodman, St. John. Kan.
Sold to J. C. McCaudless, St. John, Kan.

- Louis Best 46593..... W. W. Wilcox.
  - Nevada Prince 26273 Ed. S. Foust.
  - Belva Herring 80806 F. H. Herring.
- Portis Redding 158140 . R. W. Goodman.
  - Auction Boy 3rd 23471 Geo. Briggs & Son.
  - Portis Lady 2nd 113954 W. F. Garrett.

221518 Flora Samantha

Farrowed May 17, 1908.
Litter 10; 2 boars and 3 sows raised.
Bred by R. W. Goodman, St. John Kan.
Sold to J. C. McCaudless, St. John, Kan.

- Louis Best 46593 ..... (See above.)
- Samantha 113414 ..... J. L. Neill.
  - St. John I 19845 S. Y. Thornton.
  - Burley G. 79878 J. L. Neill.

221520 Red Dolly Same. Sold to J. A. Kachelman, St. John, Kan.

221522 Kruger Girl

Farrowed Mar. 2, 1908.
Litter 6; 1 sow raised.
Bred by Aug. N. Voge, Portsmouth. Ia.
Sold to A. A. Lein, Story City, Ia.
Resold to W. H. Kirstein, Eagle Grove, Ia.

- Kruger Lad 48581 .... Ira Jackson.
  - Kruger 17933 G. W. Trone.
  - Orion Lady 70940 Ira Jackson.
- Orphan Lady 212960 .. A. N. Voge.
  - Crimson Wonder I Am II 42469 U. G. Davidson.
  - Orphan Girl 150974 A. N. Voge.

221524 Belle Good

Farrowed Apr. 12, 1908.
Litter 6; 3 boars and 3 sows raised.
Bred by C. Treese, Cedar Hill, Tex.
Sold to J. K. Looney, Jr., Dallas, Tex.

- Ina Matchless 66275 ... Tom Frazier.
  - Matchless Chieftain 39899 Tom Frazier.
  - Ina 126194 Tom Frazier.
- So Good 173284 ..... Tom Frazier.
  - Jim Top Notcher 39411 Tom Frazier.
  - Silvia 122850 Tom Frazier.

221526
Belle Loid

Farrowed May 8, 1908.
Litter 8; 2 boars and 4 sows raised.
Bred by Charles Hill, Stephens Store, Mo.
Sold to D. Loid, Millersburfi, Mo.

- Conrad Lad 72215 ....
  - Johnny Surprise 13349a
  - Ira Jackson.
  - Margarita 24816
  - Thos. Bennett.
- Thos. Bennett.
- Queenie 193898 .....
  - Lloyds Brick 40447
  - L. W. Prouty.
  - Jessie 117236
  - J. R. Bradley.
- Chas. Hill.

221528
Belle Holly

Farrowed Apr. 24, 1908.
Litter 10; 3 boars and 5 sows raised.
Bred by Chas. Hill, Stephens Store, Mo.
Sold to D. Loid, Millersburg, Ia.

- Conrad Lad 72215 ....
  (See above.)
- Holly 117238 .....
  - Jack of Diamonds 24681
  - O. W. Browning.
  - Nancy Hanks 66928
  - B. B. Thurmond & Bro
- J. R. Bradley.

221530 Belle Hills Same. Sold to Fred Hills, Texico, Tex.

221532 Belle of Texico Same. Sold to Fred Hills, Texico, Tex.

221534
Sallie Wonder

Farrowed Apr. 17, 1908.
Litter 8; 5 boars and 2 sows raised.
Bred by D. H. Jordan, Palestine, Ill.

- Sir Walt 16891a .....
  - Big A. 15897a
  - S. E. Morton.
  - Big Wonder 183516
  - D. H. Jordan.
- Walter Abernathy. ..
- Wonder Jem 193892 ..
  - Sir Walt 16891
  - W. Abernathy.
  - Big Wonder 183516
  - D. H. Jordan.
- D. H. Jordan.

221536 Hills Pride Same.

221538
Maud III

Farrowed Apr. 18, 1907.
Litter 7; 2 boars and 3 sow sraised.
Bred by T. Z. Henryson, Story City, Ia.

- Stand Patter 57985 ....
  - Red Knight Again 43325
  - E. J. Brown.
  - Red Plum 134536
  - A. N. Voge.
- Theo. Hanson.
- Maud 146674 .....
  - Dan Patch L. 39317
  - M. M. Elmendorf.
  - Bird L. 75240
  - C. E. Gramley.
- A. A. Lein.

221540
Ruby

Farrowed Apr. 17, 1907.
Litter 10; 3 boars and 3 sows raised.
Bred by T. Z. Henryson, Story City, Ia.

- Stand Patter 57985 ....
  (See above.)
- Maud II 188254 .....
  - Orion Chief 38697
  - S. P. Freed.
  - Maud 146674
  - A. A. Lein.
- T. Z. Henryson.

221542 Daisy Same.

221544
Belle Irene

Farrowed Apr. 6, 1908.
Litter 15; 4 boars and 3 sows raised.
Bred by L. H. Roberts, Paton, Ia.
Sold to S. P. Freed, Ames, Ia.
Resold to W. J. Menary, Cedar Rapids, Ia.

- King of Iowa 57093 .. Walter Abernathy.
  - King of Kings 10919a S. E. Morton & Co.
  - Belvy C. 28754a Carl Scott.
- Irene III 168516 ..... L. H. Roberts & Son.
  - King West 26163 O. S. West.
  - Irene 123306 L. H. Roberts & Son.

221546
Baker's Belle

Farrowed July 28, 1907.
Litter 10; 7 boars and 3 sows raised.
Bred by Judson Solomon, Ketchum, Okla.
Sold to R. D. Baker, Vinita Okla.

- Ross 2nd 64165 ..... J. J. McLain.
  - Ross 11699a Thos. Bennett.
  - Olive A. 42774 J. J. McLain.
- Mary 166360 ..... R. Farish.
  - Red Duke II 23843 Buchanan Stock Farm.
  - Elnora 22676 R. S. Thomas.

221548
Okla. Choice

Farrowed Apr. 12, 1907.
Litter 9; 4 boars and 4 sows raised.
Bred by Judson Solomon, Ketchum, Okla.
Sold to R. D. Baker, Vinita, Okla.

- Togo Notcher 64167 .. J. J. McLain.
  - Tex. Tip Top Notcher 32845 G. W. Seckman.
  - Miss B. Allison 30132a Thos. Bennett.
- Queen V 166366..... Judson Solomon.
  - Ross 2nd 64165 J. J. McLain.
  - Ella 166360 R. Farish.

221550
Crip

Farrowed [illegible] 5, 1907.
Litter 10; 3 boars and 5 sows raised.
Bred by Mitchell Bros., Buxton, Kan.

- Gold Finch Chief 44713 W. O. Stephenson.
  - II Gold Finch 33135 McFarland Bros.
  - Graceful 110734 McFarland Bros.
- Elberta 187220 ..... Mitchell Bros.
  - Mitchells Choice 41139 E. V. Whitney.
  - Josie D. 38206 Will Banks.

221552
Lena Belle II

Farrowed Mar. 3, 1907.
Litter 7; 3 boars and 4 sows raised.
Bred by E. Z. Russell, Blair, Neb.

- Jumbo Critic 57345 .... E. Z. Russell.
  - Glendale Critic 33293 Cantine Bros. & Stevenson.
  - Fancy West X 71854 O. S. West.
- Lena Belle 16994 ..... E. Z. Russell.
  - Gold Dust Jim II 33295 J. Wernsman.
  - Belle Z III 145800 E. Z. Russell.

221554
May O III

Farrowed Apr. 2, 1906.
Litter 8; 3 boars and 4 sows raised.
Bred by E. Z. Russell, Blair, Neb.
Sold to Carl Hansen, Herman, Neb.

- Glendale Critic 33293.. Cantine Bros. & Stevenson.
  - Tolstoy 12533 H. F. Hoffman.
  - Ohio Anna VIII 24200 Wm. Roberts & Son.
- May O. 34480 ..... O. E. Osborn.
  - Elmo 7175 J. W. Stribling & Son.
  - Nora V 16454 O. E. Osborn.

221556

King's Pride

Farrowed Apr. 24, 1907.
Litter 12; 3 boars and 2 sows raised.
Bred by H. E. Newbury, Whitewater, Kan.
Sold to W. C. Baum, Whitewater, Kan.
Resold to J. G. Golden, Whitewater, Kan.

- Kansas King 14261a .. R. C. Watt.
  - Kant Be Beat 10239a Ira Jackson.
  - Cedar Belle III 24740a R. C. Watt.
- Pride of The West 86826 ..... J. L. Mangold.
  - Light Foot Harry III 16769 N. B. Sawyer.
  - Anna Belle 36202 J. U. Howe.

221558

Dot

Farrowed Apr. 13, 1908.
Bred by G. B. Hall, Guthrie, Okla.
Sold to G. A. Dutcher, Guthrie, Okla.

- Teddy 66597 ..... J. W. Ellis.
  - Tryone 47909 McFarland Bros.
  - Okla. Queen 172404 W. F. Campbell.
- Julia 170602..... L. A. Barber.
  - May Boy II 45021 J. F. Stodder.
  - Ione 134708 L. A. Barber.

221560

Ionia Red Bird

Farrowed Mar. 15, 1908.
Bred by Fred Larson, New Hampton, Ia.
Sold to Frank Davis, Ionia, Ia.

- Chief Sensation Prince 71105 ..... W. H. Reed.
  - Sensation Prince 43039 W. H. Reed.
  - Golden Beauty 124024 W. H. Reed.
- Perfect Queen 203386 .. Fred Larson.
  - New Hampton Boy 58325 J. Jacobson.
  - Larsons Model 175450 Fred Larson.

221562

Rosendale Queen

Farrowed Apr. 18, 1907.
Litter 6; 2 boars and 3 sows raised.
Bred by Geo. E. Hoyt, Plainfield, Kan.
Sold to J. Warren Hoyt Rosendale, Wis.

- Bismarck 74919 ..... John Wright.
  - Sensation Bob 43907 W. H. Reed.
  - Queen of May 122760 W. H. Reed.
- Helen 192226 ..... G. E. Hoyt.
  - Wis. King 45775 W. Whitmore.
  - Flossie 116380 A. A. Munger.

221564

Vail

Farrowed Apr. 2, 1907.
Litter 13; 4 boars and 3 sows raised.
Bred by T. L. Livingston, Burchard, Neb.
Sold to Ed. Huff, Burchard, Neb.

- Top Chief 38965 ..... Watt & Foust.
  - Kant Be Beat 10239a Ira Jackson.
  - Miami F. 68224 Ed. S. Foust.
- Valley Queen 143932 .. Wm. Brandow.
  - Valley Chief 15211 G. VanPatten.
  - Savannah Lady 107140 C. C. Keyt.

221566

Lady Huff

Farrowed Apr. 19, 1907.
Litter 11; 3 boars and 5 sows raised.
Bred by T. L. Livingston Burchard, Neb.
Sold to Ed. Huff, Burchard, Neb.

- Combination 143928 ... T. L. Livingston.
  - Belles Chief 22727 Smith Brown.
  - Bishops Choice 32020 O. S. West.
- Lady Lambert 143928. T. L. Livingston
  - Short Stop 29499 W. E. Irwin.
  - Lady Lamb 98496 Apperson & Lamb.

221568
Betsy Lee

Farrowed May 5, 1906.
Litter 8; 5 boars and 2 sows raised.
Bred by G. L. Loper & Son, Norcatur, Kan.
Sold to T. M. Anderson, Oberlin, Kan.

- William II 50847 ..... A. D. McGlothlen.
  - Monitor 20581 A. F. Russell.
  - Ida B. 93356 W. C. Horning.
- Butterfly 130636 ..... A. D. McGlothlen.
  - Morton Boy R. 28781 B. F. Roberts.
  - X Rays III 30538 A. D. McGlothlen.

221570
Miss Maud

Farrowed Feb. 16, 1907.
Litter 5; 3 boars and 2 sows raised.
Bred by L. M. Graham, Stockville, Neb.

- Curtis Chief 24327 .... Bowman & Fitch.
  - Improver II 13365 O. S. West.
  - Victor's Banner 15790 Ed. Clifford.
- Medicine Belle 119448.. Gerald Wilcox.
  - Jumbo Jim 26313 H. G. Myers.
  - Velvet W. 81756 J. H. Ollis.

221572
June

Farrowed June 10, 1906.
Litter 5; 1 boar and 2 sows raised.
Bred by L. M. Graham, Stockville, Neb.

- Red Chief 54679 ..... C. A. Cook.
  - Capt. Paul 29393 Geo. Briggs & Son.
  - Alice 122130 C. A. Cook.
- Medinson Belle 119448. Gerald Wilcox.
  - Jumbo Jim 26313 H. G. Myers.
  - Velvet W. 81756 J. H. Ollis.

221574 Star Bright Same.

221576
Ditto

Farrowed June 10, 1907.
Litter 5; 1 boar and 1 sow raised.
Bred by L. M. Graham, Stockville, Neb.

- Red Chief 54679 ..... (See above.)
- Frontier Belle 138082.. Gerald Wilcox.
  - Eclipse 31683 T. L. Livingston.
  - Frontier Queen 119452 G. Wilcox.

221578
Crimson

Farrowed June 2, 1908.
Litter 8; 3 boars and 2 sows raised.
Bred by L. M. Graham, Stockville, Neb.

- Red Chief 54679 ..... (See above.)
- Frontier Belle 138082.. Gerald Wilcox.
  - Eclipse 31683 T. L. Livingston.
  - Frontier Queen 119452 G. Wilcox.

221580 Sunshine Same.

221582
Who Be I

Farrowed Mar. 13, 1908.
Litter 9; 3 boars and 4 sows raised.
Bred by T. A. Edson, Austin, Minn.

- Albert 58049 ..... O. P. Larson.
  - Sir Walter 29211 Christgau & Son.
  - Freeborn's Pride 89856 O. P. Larson.
- Rose's Girl 182060 .... T. A. Edson.
  - Edson's Pride 43535 C. H. Smith.
  - Red Rose 123360 T. A. Edson.

221584
Albert's Get

Farrowed Apr. 5, 1908.
Litter 10; 4 boars and 4 sows raised.
Bred by T. A. Edson, Austin, Minn.
Sold to Henry Wells, Austin, Minn.

- Albert 58049 ..... (See above.)
- Red Rose 123360..... T. A. Edson.
  - Oyama 32291 S. J. Butts.
  - Betsy 116912 F. Larson.

221586
Lady Advance

Farrowed Oct. 5, 1907.
Litter 10; 4 boars and 5 sows raised.
Bred by T. A. Edson, Austin, Minn.
Sold to Henry Wells, Austin, Minn.

- Edson's Pride 43535 .. C. H. Smith.
  - Advance Boy 28769 Johnston Bros. & Newkirk.
  - Dulcie 70362 C. H. Smith.
- Red Rose 123360 T. A. Edson.
  - Oyama 32291 S. J. Butts.
  - Betsy 116912 F. Larson.

221588 Prides Lady Same. Sold to same.

221590 Rose's Advance Girl Same. Sold to same.

221592
Jenitha Girl

Farrowed Apr. 9, 1909.
Litter 8; 4 boars and 2 sows raised.
Bred by W. M. Brown, Walker, Ia.

- Pride's King 54801 .... E. E. Henderson.
  - Wapsie King 32721 J. F. Listebarger.
  - Missouri Pride 84910 A. F. Russell.
- Jenith 171526 ..... R. F. Blofield.
  - Crimson O. K. 46509 E. Z. Russell.
  - Miss Louie 116304 Mary Perry.

221594
Brown's Beauty

Farrowed May 6, 1907.
Litter 5; 3 boars and 2 sows raised.
Bred by W. M. Brown, Walker, Ia.

- Pride's King 54801 ... E. E. Henderson.
  - Wapsie King 32721 J. F. Listebarger.
  - Missouri Pride 84910 A. F. Russell.
- Iva B. 171530 ..... R. Blofield.
  - Crimson O. K. 46509 E. Z. Russell.
  - Duroc Lady 23652 W. J. Henderson.

221596
Betie H

Farrowed May 22, 1908.
Litter 8; 4 boars and 2 sows raised.
Bred by E. D. Holland Cumby, Texas.
Sold to J. M. Plunkett, Cumby, Tex.

- Jack 75205 ..... W. P. Washburn.
  - Sam 36461 — J. C. Hestand.
  - Fanny 153048 — W. P. Washburn.
- Bessie H. 185820 ..... R. H. Crawford.
  - Texas Wonder 47665 — S. H. Thompson.
  - D. Davis 185816 — R. H. Crawford.

221598 Sudie H.

Farrowed Feb. 2, 1909.
Litter 9; 4 boars and 2 sows raised.
Bred by E. D. Holland Cumby, Texas.
Sold to J. M. Plunkett, Cumby, Texas.

- March 37241..... (See above.)
- D's Pride 151438..... C. W. Daugherty
  - Brass Boy II 35367 — F. B. Parker
  - Queen Lil 107942 — C. W. Daugherty

221600
Rose D.

Farrowed May 15, 1906.
Litter 8; 3 boars and 4 sows raised.
Bred by C. W. Daugherty Madison, Neb.

- March 37241 ..... G. W. Seckman.
  - Sec's Kant Be Beat 29913 — Watt & Foust.
  - Lady Tip Top Notcher 93014 — G. W. Seckman.
- D's. Pride 151438 ..... C. W. Daugherty.
  - Brass Boy II 35367 — F. B. Parker.
  - Queen Lil 107942 — C. W. Daugherty.

221602
Red Maid

Farrowed Sep. 7, 1908.
Litter 10; 4 boars and 6 sows raised.
Bred by R. G. Heidebrecht, Buhler, Kan.

- Competition 68163..... G. E. Newton.
  - Chief Model 47935 — J. O. Hunt.
  - Lady Tryon 121056 — J. H. Tryon.
- Red Cherry 211594 .... H. Baughma.n
  - Boss Improver 57489 — C. E. Pratt.
  - Igo 150470 — H. Baughman.

221604
Iowa Queen

Farrowed Mar. 29, 1907.
Litter 13; 4 boars and 5 sows raised.
Bred by Owen Davis, Audubon, Ia.

- Billy K. the 2nd 53911 John Norris.
  - Higgins Climax 43393 — Geo. Briggs & Son.
  - Iowa Belle 125636 — G. VanPatten.
- Verdie 140376 ..... Owen Davis.
  - Owen II 29923 — A. T. Sundell.
  - Iowa C. 1st 70266 — Owen Davis.

221606
Belle Haven

Farrowed Feb. 13, 1909.
Litter 8; 2 boars and 3 sows raised.
Bred by T. C. Cockrill, Luling, Tex.
Sold to R. Cochran, Luling, Tex.

- Judge of Luling 74259. F. M. Hamilton.
  - Judge M. 59261 — Ed. Edmonson.
  - Olive B. 128960 — J. J. McLain.
- Luling Belle 190122 .. F. M. Hamilton.
  - Tip Top Boy 56347 — J. J. McLain.
  - Little Beauty 188986 — F. M. Hamilton.

221608
Flossy

Farrowed Aug. 1, 1906.
Litter 7; 1 boar and 3 sows raised.
Bred by A. Hopkirk, Lockridge, Ia.

- Belgain 95695 ..... J. W. Greenfield & Son
  - Iowa Chief 48477 Watt & Foust
  - Western Girl 166180 J. W. Greenfield & Son
- Helen T. 92718 ..... J. W. Greenfield & Son
  - Teddy R. 14257 J. W. Greenfield.
  - Red Rose 38086 J. W. Greenfield.

221610 Red Fern Same.

221612
Betsy Jane

Farrowed Feb. 22, 1908.
Litter 9; 1 boar and 8 sows raised.
Bred by Bruce McAlister, Blakesburg, Ia.
Sold to Solon Ellmaker & Son, Batavia, Ia.

- Bill 78941 ..... Watt & Foust.
  - Kant Be Beat 10239a Ira Jackson.
  - Dora F. 27738a J. B. Jones.
- Proud Lady 174566 ... A. L. Mossman.
  - J. Wonder 43861 A. H. Mossman.
  - Gilt Edge 128204 L. L. Mossman.

221614
L. W.'s Jewel

Farrowed Sep. 14, 1907.
Bred by Solon Ellmaker & Son, Batavia, Ia

- Top Notcher Wonder 37667 ..... May & Porter.
  - Top Notcher Again 29205 R. C. Watt.
  - Nellie III 21648 T. W. Stoner & Son.
- Evelyn E. 149026 ..... Solon Ellmaker & Son.
  - Red Buck 27965 J. A. Smith.
  - Iowa Queen 89448 Solon Ellmaker & Son.

221616
Advance Girl

Farrowed Mar. 26, 1908.
Litter 4; 1 boar and 3 sows raised.
Bred by W. E. Roby. Truro Ia.
Sold to Solon Ellmaker & Son, Batavia, Ia.

- Robys Ohio Chief 72259 O. E. Osborn.
  - Ohio Chief 41419 S. E. Morton & Co.
  - Young Anna 52650 W. C. Wickes.
- Beauty Advance 193594 A. E. Poush.
  - Daisy Advance 50027 C. M. Dewey.
  - Grace Poush 170432 H. S. Allen.

221618
Only

Farrowed Apr. 17, 1907.
Litter 5; 1 sow raised.
Bred by I. W. Poulton, Medora, Kan.

- McPherson Chief 56851 W. R. Crow.
  - Reho Chief 41171 H. A. J. Coppins.
  - Lessie 42240 J. U. Howe.
- Red Rose 187880 ..... C. M. Burdick.
  - Togo 56849 G. R. Brunk.
  - Big Squaw 143480 L. R. Swanson.

221620
Pearl

Farrowed May 4, 1907.
Litter 11; 4 boars and 4 sows raised.
Bred by I. W. Poulton, Medora, Kan.

- Red Beauty 42967 ....
  - Red Chief 34251 — W. M. Holmes.
  - Model Gem II 22250 — N. B. Sawyer.
- N. B. Sawyer.
- Lady June 98210 .....
  - Lord Bacon 26513 — C. H. Searle.
  - Lady May M. 64768 — F. L. McClelland.
- I. W. Poulton.

221622 Miss Bessie Same.

221624 Lovely Same.

221626
Crimson Maid

Farrowed Mar. 5, 1907.
Litter 10.
Bred by G. W. Huffman, Ogden, Ia.
Sold to Warren Blake, Jefferson, Ia.
Resold to Guy Metzger, Grand Junction, Ia.

- Ted R. 61935 .....
  - Dan Monarch 33183 — John Schroeder.
  - Faylee III 99816 — F. J. Clouss.
- F. J. Clouss.
- Crimson Belle I 130878
  - Crimson Wonder I Am 34697 — O. S. West.
  - Crimson Lady 101720 — U. G. Davidson.
- M. J. Ross.

221628
Suburban Queen

Farrowed Sep. 17, 1906.
Litter 11; 2 boars and 6 sows raised.
Bred by A. T. Sundell, Paton Ia.
Sold to W. F. Metzgar, Grand Junction, Ia.

- Lord Roberts 17329 ...
  - Long Tom 9921a — Wm. Roberts & Son.
  - Viola Roberts 22474 — Wm. Roberts & Son.
- Wm. Roberts & Son.
- Cherry Sister II 170654
  - King West 26163 — O. S. West.
  - Hanna II 41034 — Wm. Roberts & Son.
- A. T. Sundell.

221630
Beauty Sullivan

Farrowed August, 1908.
Litter 12; 4 boars and 5 sows raised.
Bred by M. . Kice, Louisville, Ky.
Sold to Sam Sullivan, Blofield, Ky.

- Lord Dotie 57633 ....
  - Silk Worm 36911 — McFarland Bros.
  - Pansy Lady 89520 — Alfred Allen.
- G. W. eckman.
- Tip Top Notchers Beauty 138610 .....
  - Tip Top Notcher 20729 — R. C. Watt.
  - Fancy Goldie III 125420 — G. W. Seckman.
- G. W. Seckman.

221632 Dottie Sullivan Same. Sold to Sam Sullivan, Bl'mfield, Ky.

221634 Beauty Jackson Same. Sold to Mrs. B. F. Jackson, Eminence, Ky.

221636
Junior J.'s Bita

Farrowed Mar. 24, 1906.
Litter 8; 5 boars and 3 sows raised.
Bred by J. D. Woods, College View, Neb.
Sold to Walace Hall, College View, Neb.

- Long Jim 49619 .....
  - Junior Jim 30437 — J. Wernsman.
  - Violet Vere 91388 — T. L. Livingston.
- A. E. Martz.
- Beta III 141856 .....
  - Brt. Improver 27259 — Bowman & Fitch.
  - Beta II 87272 — J. D. Woods.
- J. B. Woods.

221638
Walker Belle

Farrowed Apr. 1, 1908.
Litter 9; 3 boars and 5 sows raised.
Bred by J. Coy Roach, Girard, Ill.
Sold to Oral B. Walker, Palmyra, Ill.

- Belles Chief I Am 54267, S. R. Murphy.
  - Ohio Chief 41419, S. E. Morton & Co.
  - Savannah Belle 127288, Geo. Briggs & Son.
- Fashion Queen XV 71524, C. W. & Wm. Reed.
  - Duoc Challenger II 13169, C. W. & Wm. Reed.
  - Fashion Queen 12878, J. A. Bangham.

221640
Gold Dust

Farrowed ep. 14, 1907.
Litter 11; 4 boars and 3 sows raised.
Bred by J. J. Williams Son, Wichita, Kan.
Sold to W. A. Wood, Elmdale, Kans.

- Gold Standard 48681, Fred Kraschel & Son.
  - Gold Cloud 26131, Clyde Hurlburtt.
  - Prosperity Belle 94622, Fred Kraschel & Son.
- Kraschels Top 177336, Fred Kraschel & Son.
  - Mayor Jr. 29315, C. W. May.
  - Laurie K. 123874, T. E. Laurie.

221642
College Miss

Farrowed Sep. 24, 1907.
Litter 11; 3 boars and 3 sows raised.
Bred by Geo. M. Hammond, Manhattan, Kan.
Sold to W. A. Wood, Elmdale, Kans.

- College Chief 62435, Grant Chapin.
  - Morton's Decree 47601, S. E. Morton & Co.
  - Mary D. 72036, Powell & Rudy.
- College Girl 152798, Grant Chapin.
  - Chapin's Duroc 39277, J. O. Hunt.
  - Miss Jackson 120042, Ira Jackson.

221644
Miss Model

Farrowed Oct. 22, 1907.
Litter 9; 3 boars and 6 sows raised.
Bred by W. A. Wood, Elmdale, Kan.

- Crimson Knight 62597, O. R. Stewart.
  - Neb. George 31297, Geo. Briggs & Son.
  - Frances 124722, R. O. Stewart.
- Darlington's Model 161328, Marshall Bros.
  - Mo. Wonder 12945, O. Walter & Bro.
  - Corrector Belle 72830, A. T. Cole.

221646
Miss Hillside

Farrowed Oct. 5, 1907.
Litter 10; 5 boars and 5 sows raised.
Bred by W. A. Wood, Elmdale, Kan.

- Crimson Knight 62579 (See above.)
- Lewis Choice 216260, J. F. Stodder.
  - Mc's Pride 29277, McFarland Bros.
  - Windsor Wonder 123010, Marshall Bros.

221648 First Choice Same.

221650
Heron Lakes Pride

Farrowed Mar. 25, 1908.
Litter 15; 4 boars and 4 sows raised.
Bred by James Shanks, Worthington, Minn.
Sold to A. M. Hartberg, Heron Lake, Minn.

- Harry 42825 ..... S. M. Baughman & Son.
  - Crimson Advance 34663 S. M. Baughman & Son.
  - Crimson Helen 107094 S. M. Baughman.
- Fulda Bess 157078 .... T. E. Bly.
  - West's Best 13223 O. S. West.
  - Red Beauty 105986 T. E. Bly.

221652
Red Beauty A

Farrowed Mar. 25, 1908.
Litter 10; 3 boars and 2 sows raised.
Bred by James Shanks, Worthington, Minn.
Sold to John P. Hoss, Heron Lake, Minn.

- Harry 42825 ..... (See above.)
- Fulda Girl 157084 .... T. E. Bly.
  - West's Best 13223 O. S. West.
  - Red Beauty 105986 T. E. Bly.

221654 Red Beauty A. I

Farrowed Apr. 21, 1908.
Litter 16; 2 boars and 4 sows raised.
Bred by James Shanks, Worthington, Minn.
Sold to G. E. Kizer, Reading, Minn.

- Harry 42825 ..... (See above.)
- Fulda Rose 157080.... T. E. Bly.
  - West's Best 13223 O. S. West.
  - Red Beauty 105986 T. E. Bly.

221656
Prizetaker

Farrowed Mar. 20, 1908.
Litter 11; 4 boars and 4 sows raised.
Bred by James Shanks, Worthington, Minn.
Sold to A. M. Hartberg, Heron Lake, Minn.

- Harry 42825 ..... (See above.)
- Fulda Belle 157086 .... T. E. Bly.
  - West's Best 13223 O. S. West.
  - Red Beauty 105986 T. E. Bly.

221658
Gertie H.

Farrowed July 2, 1907.
Litter 6; 3 boars and 3 sows raised.
Bred by W. S. West, Hanna City, Ill.
Bred by William Haney, Hanna City, Ill.

- Top Wonder 42051 .... J. D. Nidlinger.
  - Wonder Chief 11691a Miller & Walborn.
  - Belle 28708a Warren Watkins.
- Locust Queen 89596 ... Geo. Briggs & Son.
  - Morton Prince 16797 S. E. Morton.
  - Bell Briggs 73040 Geo. Briggs & Son.

221660 Busie B. Same.. Sold to same.

221662
Mina B.

Farrowed Apr. 10, 1908.
Litter 14; 1 boar and 2 sows raised.
Bred by W. S. West, Hanna City, Ill.

- Top Wonder 42051 ... J. D. Nidlinger.
  - Wonder Chief 11691a Miller &Walborn.
  - Belle 28708a Warren Watkins.
- Locust Queen 89596 Geo. Briggs & Son.
  - Morton Prince 16797 S. E. Morton.
  - Bell Briggs 73040 Geo. Briggs & Son.

221664 Josie J. Same. Sold to same.

221666
Pals Queen

Farrowed Mar. 16, 1908.
Litter 10; 6 boars and 4 sows raised.
Bred by Shelton & Lowe, Manilla, Ind.
Sold to Arthur L. Parks, LeLand, Ill.

- Pal's King 22355a .... Thos. Johnson.
  - King's Pal 17221a Mahan Bros.
  - Cottage Queen 29454a R. C. Watt.
- Manilla J. 57588a ..... H. E. Heron.
  - Hartford Prince 45993 Carl Scott.
  - Hartford's Lady 114538 E. E. Miller.

221668
Prince's Wonder

Farrowed Mar. 10, 1908.
Litter 8; 4 boars and 4 sows raised.
Bred by Ira Jackson, Tippecanoe City, O.
Bred by Arthur L. Parks, Leland, Ill.

- Prince Wonder 21023 .. Ira Jackson.
  - Decatur Boy 17097a J. D. Nidlinger.
  - Lover's Surprise 37052a Carl Scott.
- Finch's Choice 3rd 55660a ..... Ira Jackson.
  - Orion Chief 13333a Ira Jackson.
  - Finch's Choice II 42150a Ira Jackson.

221670
Orions Daughter

Farrowed Oct. 8, 1907.
Litter 12; 3 boars and 4 sows raised.
Bred by Ira Jackson, Tippecanoe City, O.
Sold to Arthur L. Parks, Leland, Ill.

- Orion Chief 13333a ... Ira Jackson.
  - Orion II 6537a Wm. Roberts & Son.
  - Mable 22518a Ira Jackson.
- Love Surprise 37052a.. Carl Scott.
  - Prince of Cols. 13571a Carl cott.
  - Love 35060a Carl Scott.

221672
Belle

Farrowed Mar. 21, 1908.
Litter 6; 3 boars and 3 sows raised.
Bred by Arthur L. Parks, Leland, Ill.
Sold to W. J. McMasters, Altona, Ill.

- Arthur's Choice 68951.. F. M. Mapps.
  - What You Say 36591 Manley & Co.
  - Blossom Riel 128560 J. G. Riel.
- Annabella 167796 ..... Arthur Parks.
  - Dandy Dick 49715 F. M. Mapps.
  - Flossie 89042 W. H. Weddige.

221674
Curly

Farrowed Mar. 21, 1908.
Litter 11; 3 boars and 3 sows raised.
Bred by Arthur L. Parks, Leland, Ill.

- Kant Again 56939 .... A. J. Harmon.
  - Kant Be Beat 10239 Ira Jackson.
  - Ada Again 94260 A. J. Harmon.
- Glittering Gold 182722. Manlove Bros.
  - Big I Am 29895 Ed. A. Baxter.
  - Lady Tip Top II 127482 G. W. Seckman.

221676
Little Pat

Farrowed June 12, 1907.
Litter 9; 2 boars and 5 sows raised.
Bred by J. A. Johnson, Alcester, S. Dak.

- N. O. E. Orion 59787.. Clark & Tryon.
  - C. V. T's. Orion 29535 Manley & Co.
  - Maud 3rd 72876 Clark & Tryon.
- Rosie Girl II 180470.... A. S. Disbrow.
  - Artie Boy 46089 Fred Deane.
  - Pearl 152194 H. N. Crist.

221678
Pet

Farrowed Sep. 5, 1907.
Litter 8; 2 boars and 5 sows raised.
Bred by J. A. Johnson, Alcester & Gan Valley, S. Dak.

- Advancer Boy 59789 .. Chas. Warner.
  - Bar None's Hero 42821 Chas. Hansen.
  - My Style 121888 Chas. Warner.
- Edna 1st 180472 ..... A. S. Disbrow.
  - Artie Boy 46089 Fred Deane.
  - Edna 152188 H. N. Crist.

221680
Clara

Farrowed May 16, 1907.
Litter 8; 4 boars and 4 sows raised.
Bred by J. A. Johnson, Alcester & Gann Valley, S. Dak.

- Advancer Boy 59789 .. (See above.)
- R. M. Second 180476 ... A. S. Disbrow.
  - Artie Boy 46089 Fred Deane.
  - Ruth M. 152184 H. N. Crist.

221682
Red Daisy

Farrowed May 15, 1907.
Litter 8; 2 boars and 5 sows raised.
Bred by J. A. Johnson, Alcester & Gann Valley, S. Dak.

- Advancer Boy 59879 ... (See above.)
- R. M. Third 180478 ... A. S. Disbrow.
  - Artie Boy 46089 Fred Deane.
  - Ruth M. 152184 H. N. Crist.

221684 Goody Same.

221686
Polly Pepper

Farrowed Apr. 16, 1906.
Litter 9; 5 boars and 4 sows raised.
Bred by G. W. McClelland, Moweaqua, Ill.
Sold to J. H. Baird, Bethany, Ill.

- Red Lock 61573 ..... F. Kraschel & Son.
  - Royal Duke 38787 — J. W. Killam.
  - Esther K. II 96242 — Fred Kraschel & Son.
- Arka 218060 ..... G. W. McClelland.
  - Jerry 44297 — Theo. Werth & Son.
  - Dorothy H. 158354 — I. B. Hyde & Son.

221688
Blix

Farrowed Oct. 5, 1906.
Litter 12; 5 boars and 2 sows raised.
Bred by G. W. McClelland Moweaqua, Ill.
Sold to J. H. Baird, Bethany, Ill.

- Red Lock 61573 ..... (See above.)
- Dorothy H. 158354 .... I. B. Hyde & Sons.
  - Royal J. 20725 — Jos. Vogel.
  - Nellie 60408 — I. B. Hyde & Sons.

221690
Bina

Farrowed July 21, 1905.
Litter 6; 3 boars and 3 sows raised.
Bred by G. W. Hager, Loup City, Neb.

- Willie 27263 ..... H. B. Kenley.
  - Percy 18641 — C. H. Searle.
  - Lady May 48904 — H. B. Kenley.
- Red Wing 98628 ..... W. H. Caulk.
  - Improver III 23837 — Bowman & Fitch.
  - Belle G. 66102 — W. R. Miles.

221692
O Rosa

Farrowed Apr. 7, 1905.
Litter 10; 4 boars and 3 sows raised.
Bred by G. W. Hager, Litchfield, Neb.

- Willie 27263..... (See above.)
- Belle G. 66102..... W. R. Miles.
  - Triumph 13687 — H. B. Kenley.
  - Fanny 66098 — Wm. D. Owens.

221694
L. Peg

Farrowed Apr. 1, 1906.
Litter 10; 2 boars and 3 sows raised.
Bred by G. W. Hager, Loup City, Neb.

- Roudy 39875 ..... W. H. Poush.
  - Ambition 31949 — G. VanPatten.
  - Beauty R. I. 100970 — W. H. Roush.
- Peggy H. 66100 ..... W. R. Miles.
  - Triumph 13687 — H. B. Kenley.
  - Fanny 66098 — W. D. Owens.

221696
Peggy B.

Farrowed Apr. 7, 1907.
Litter 10; 3 boars and 4 sows raised.
Bred by G. W. Hager, Loup City, Neb.
Sold to H. Bunger, Loup City, Neb.

- Red Cloud 56491 ..... F. Laird & Son.
  - Sunny Jim 41299 — G. VanPatten.
  - Mabel III 133346 — F. Laird & Son.
- Peggy 177332 ..... G. W. Hager.
  - Roudy 39875 — W. H. Roush.
  - Peggy H. 66100 — W. R. Miles.

221698

Rosa B.

Farrowed Apr. 28, 1907.
Litter 9; 4 boars and 4 sows raised.
Bred by G. W. Hager, Loup City, Neb.
Sold to Herbert Burger Loup City, Neb.

- Red Cloud 56491 ..... (See above.)
- O'Rosa 221692 ..... G. W. Hager.
  - Willie 27263 H. B. Kenley.
  - Belle G. 66102 W. R. Miles.

221700

Red Berry 2nd

Farrowed Mar. 10, 1907.
Litter 15.
Bred by S. W. Alfred &Son, Sharon, Kan.
Sold to F .P. Sylvester, Hennessey, Okla.

- Sharon Wonder 40631.. M. O. Ruthrauff & Son.
  - Missouri Wonder 12945 O. Walter & Co.
  - Lady Pratt 72838 C. E Pratt.
- Red Bery 99560 ..... S. W. Alfred.
  - King Alfed 38897 S. W. Alfred.
  - Golden Bob 98354 Welch Bros.

221702

Red Berry 3rd

Farrowed May 20, 1908.
Litter 6.
Bred by S. W. Alfred &Son, Sharon, Kan.
Sold to F. P. Sylvester Hennessey, Okla.
Resold to S. W. Taylor Hennessey, Okla.

- Buddy K's. Bud 72671 J. H. Williams & Son.
  - Buddy K. IV 20861 Fred Kraschel & Son.
  - Medora G. 126492 H. B. Griffitts.
- Red Berry 2nd 221700.. S. W. Alfred & Son
  - Sharon Wonder 40631 M. O. Ruthrauff & Son.
  - Red Berry 99560 S. W. Alfred.

221704

Bells Star

Farrowed Apr. 10, 1908.
Litter 8; 4 boars and 4 sows raised.
Bred by F. P. Sylvester Hennessey, Okla.
Sold to D. E. Hedgepeth, Sayer, Okla.

- Paul Wonder 54893 ... Marshall Bros.
  - Mo. Wonder 12945 O. Walter & Co.
  - Paula Wonder 72854 McFarland Bros.
- Fancy 139282 ..... R. E. Mahoney.
  - Lengthy Boy 46193 Doyle & Mahoney.
  - Gold Queen 57116 C. Folgate.

221706

Pearl

Farrowed Feb. 8, 1907.
Litter 11; 4 boars and 2 sows raised.
Bred by Henry Goodhile, Manchester, Ia.

- Goodhile Choice 54815.. H. C. Sheldon.
  - Top Notcher's R. 40457 Watson Bros.
  - May Advance 127478 H. C. Sheldon.
- Goodhile Daisy 139184 H. P. Jones.
  - Missouri Lad 41663 C. A. Wright.
  - Elmo Lady 97160 H. P. Jones.

221708 Rosy Same.

221710
Burns Lady
Farrowed Apr. 5, 1908.
Litter 9; 5 boars and sows raised.
Bred by Hopkins & Sandstead, Atlanta, Neb.
Sold to H. D. Brown, Kearney, Neb.
Resold to Steele & Smith, Kearney, Neb.

- Farmer Burns 42715 ... Johnston Bros. & Newkirk.
  - Top Notcher Chief 29247 — J. A. Teter.
  - Lucy Advance 57346 — Johnston Bros. & New kirk.
- Miss Burns 201916 .... Manley & Co.
  - Proud Advance 23549 — Johnston Bros.
  - Orion's Lady Manley 136418 — Manley & Co.

221712
Lady Joe
Farrowed Mar. 4, 1908.
Litter 10; 2 boars and 5 sows raised.
Bred by McFarland Bros., Sedalia, Mo.
Sold to E. P. Roberts, Lancaster, Mo.

- Climax V 194684 ..... McFarland Bros.
  - II Climax 23361 — McFarland Bros.
  - Grace McF. 48442 — McFarland Bros.
- Lucy Wonder X 194684 — McFarland Bros.
  - Joe 29271 — McFarland Bros.
  - Lucy Climax 100756 — McFarland Bros.

221714
Norma
Farrowed Apr. 2, 1908.
Litter 8; 3 boars and 5 sows raised.
Bred by E. P. Roberts, Lancaster, Mo.

- Roberts King 71391... T. F. Stevenson.
  - Sensation 17 61313 — Roycroft Farms.
  - Young Inter State No. 3 157604 — Roycroft Farms.
- Pearl Dewey 145166.... J. M. Vivian.
  - Dewey 24029 — C. B. Fagin.
  - Belle 44440 — J. L. Condron.

221716
Celia
Farrowed Mar. 22, 1908.
Litter 8; 4 boars and 4 sows raised.
Bred by E. P. Roberts, Lancaster, Mo.

- Roberts King 61391 .. (See above.)
- Roycroft Maid 157760 . Roycroft Farm.
  - Roy St. Patrick 26363 — W. J. Wendt.
  - Roycroft Maid II 39316 — West & Salisbury.

221718
Belle Finish
Farrowed May 4, 1907.
Bred by Thos. J. Davis, Nickerson, Kan.
Sold to O. C. Detter, Nickerson, Kan.

- Improver L. 34405 .... Bowman & Fitch.
  - Improver II 13365 — O. S. West.
  - Suidae 70534 — Bowman & Fitch.
- Miss Finish 133690 .... Thos. J. Davis.
  - Neb. George 31297 — Geo. Briggs & Son.
  - Golden Bess 59022 — J. H. Reibhoff.

221720 Belle Gold Same. Sold to F. A. McFarland, Nickerson, Kan.

221722
Red Ridinghood

Farrowed Sep. 12, 1904.
Litter 10; 4 boars and 5 sows raised.
Bred by F. B. Jones, Stotts City, Mo.

- Golden Surprise 304415 — J. H. Park.
  - Belle's Park 25705 — H. C. Lyons.
  - Golden Red 64740 — J. H. Park.
- Diana 70092 — J. A. Orr & Son.
  - Surprise III 20987 — Harry Sneed.
  - Salem Queen 48154 — J. H. Park.

221724
Oezman's Lady

Farrowed Sep. 10, 1908.
Litter 9; 3 boars and 3 sows raised.
Bred by F. P. Jones, Stotts City, Mo.
Sold to Fred Oezmann, Sarcoxie, Mo.

- Prince Wonder 48811 — W. O. Stephenson.
  - Paul Wonder 48809 — W. O. Stephenson.
  - Graceful 110734 — McFarland Bros.
- Red Ridinghood 221722 — F. B. Jones.
  - Golden Surprise 30445 — J. H. Park.
  - Diana 70092 — J. A. Orr & Son.

221726
Ruby

Farrowed Aug. 26, 1908.
Litter 5; 2 boars and 3 sows raised.
Bred by L. G. Housebolder, Bonapart, Ia.

- Milton's Choice 39729 — J. E. Powell.
  - Trim 18163 — Bert Eggleston.
  - Roycroftie III 39334 — West & Salisbury.
- Lady K. 2 196994 — A. H. Heaton.
  - VanBuren 13879a — Thos. Bennett.
  - Lady K. 69338 — A. H. Heaton.

221728 Crimson Rose Advance

Farrowed Apr. 13, 1907.
Bred by Geo. E. Jenks, Larrabee, Ia.

- Crimson King 49347 — G. Gertzen.
  - Sioux Brave 39031 — O. S. West.
  - Blondine 93038 — G. Gertzen.
- Miss Cronje Wonder II 148654 — D. C. Baker.
  - Cronje King 47779 — H. L. Cantine.
  - O'Brien Bird 109108 — D. C. Baker.

221730
Washington Pride

Farrowed Oct. 30, 1908.
Litter 8; 4 boars and 4 sows raised.
Bred by J. Nelson, Thorton, Wash.
Sold to Frank Eicholtz, Oroville, Wash.

- Minnesota Boss 76911 — P. Blanksma.
  - King Victor 55163 — F. S. Vanderhyde.
  - LaBelle 139932 — E. Blanksma.
- Minnesota Pride 198364 — E. Blanksma.
  - Chief of Maple Grove 55161 — E. Blanksma & Sons.
  - May 160570 — C. H. Smith.

221732 Plainview Belle Same. Sold to same.

221734
Patsy X

Farrowed Apr. 22, 1907.
Bred by J. C. Fordyce, Springville, Ia.

- Golden Goods 50367 ... Watt & Foust.
  - Golden Rule 46013 Ira Jackson.
  - Cedar Vale Queen XII 114592 Watt & Foust.
- Iva 185986 ..... J. C. Fordyce.
  - Rex 51733 R. L. Plattenberger.
  - Agatha L. 104534 J. C. Fordyce.

221736
Rosa

Farrowed Apr. 20, 1907.
Litter 8; 3 boars and 3 sows raised.
Bred by J. C. Fordyce, Springville, Ia.

- Golden Goods 50367.... (See above.)
- Sylvia 185982 ..... J. C. Fordyce.
  - Rex 51733 R. L. Plattenberger.
  - Colo 104530 J. C. Fordyce.

221738 Queen May Same. Sold to A. F. Aikin, Central City, Ia.

221740
Thelma

Farrowed Apr. 14, 1907.
Litter 11; 5 boars and 3 sows raised.
Bred by J. C. Fordyce, Springville, Ia.

- Golden Goods 50367 ... (See above.)
- Camilla 185984 ..... J. C. Fordyce.
  - Rex 51733 R. L. Plattenberger.
  - Rexa B. 104532 J. C. Fordyce.

221742 Thelma I. Same.

221744
Daisy Trone

Farrowed Mar. 29, 1908.
Litter 15; 6 boars and 5 sows raised.
Bred by Ed. Edmonson, Clinton Okla.
Sold to A. B. Conner, Chillicothe, Tex.

- Trone's Monarch 61109 G. W. Trone.
  - King Morton 14259a S. E. Shellenberger.
  - Colonial Girl 94794 G. W. Trone & Son.
- Red Daisy 116512 .... Mr. & Mrs. H. Shrader.
  - Kansas Chief 31747 Chas. Dorr.
  - Long Bell 116262 Mr. & Mrs. H. Shrader.

221746
Olive

Farrowed Oct. 15, 1908.
Litter 13; 3 boars and 6 sows raised.
Bred by Ed. Edmonson, Clinton, Okla.
Sold to A. B. Connor, Chillicothe, Tex.

- Judge West 49939 .... O. S. West.
  - Iowa King 34701 A. B. Wingerd.
  - Western Lady 95896 O. S. West.
- Olivia D. II 128506 .... C. R. Doty.
  - Agency 50169 L. E. Sallee.
  - Cinderella D. 128478 C. R. Doty.

221748
Madaline 2d

Farrowed Mar. 30, 1908.
Litter 9; 3 boars and 4 sows raised.
Bred by Ed. Edmonson, Clinton, Okla.
Sold to A. B. Conner, Chillicothe, Tex.

- Judge West 49939 .... (See above.)
- Madaline 95875 ..... Ed. Edmonson.
  - Pride of Sunny Slope 19509 Nat Edmonson.
  - Mattie D. 78338 Ed. Edmonson.

221750 Madaline 3rd Same. Sold to same.

221752
Lady Trone 1st

Farrowed Oct. 4, 1908.
Litter 12; 1 boar and 2 sows raised.
Bred by Ed. Edmonson, Clinton, Okla.
Sold to A. B. Conner, Chillicothe, Tex.

- Trone's Monarch 61109. G. W. Trone.
  - King Morton 14259a S. E. Shelienberger.
  - Colonial Girl 94794 G. W. Trone & Son.
- Western Lady 95896 .. O. S. West.
  - Leona's Chief 25247 Otto Peters.
  - Inter State Lady 77788 O. S. West.

221754 Lady Trone 2d Same. Sold to same.

221756 Hanley's Agatha 1st

Farrowed Sep. 25, 1908
Litter 11; 2 boars and 3 sows raised.
Bred by Ed. Edmonson, Clinton, Okla.
old to A. B. Conner, Chillicothe, Mo.

- Mable J's. Hanley 68717 Fred Allen.
  - Hanley 42345 J. D. Nidlinger.
  - Mable Justice 117204 G. W. Seckman.
- Agatha 172272 ..... Ed. Edmonson.
  - C. D. 10865 Nat Edmonson.
  - Real Agatha 129052 O. S. West.

221758 Hanley's Agatha 2d Same. Sold to same.

221760
Chiefs Daisy 2d

Farrowed Sep. 10, 1908.
Bred by Ed. Edmonson Clinton, Ia.
Sold to A. B. Connor, Chillicothe, Tex.

- Master Chief Lad 78223 W. Fred Allen.
  - Masterpiece Chief 53437 J. Coy Roach.
  - Carrie A. L. 120036 E. H. Deal & Son.
- Red Daisy 116512 .... Mr. & Mrs. H. Shrader.
  - Kansas Chief 31747 Chas. Dorr.
  - Long Bell 110262 Mr. & Mrs. H. Shrader

221762 Chiefs Daisy 3d Same. Sold to same.

221764
Belle A

Farrowed Oct. 2, 1908.
Litter 14; 1 boa rand 5 sows raised.
Bred by Ed. Edmonson Clinton, Okla.
Sold to A. B. Connor, Chillicothe, Tex.

- Master Chief Lad 78223 (See above.)
- Fancy Belle 95872 .... Ed. Edmonson.
  - Clark's Pet 26285 N. P. Clark.
  - Belle of the Show 49832 Nat Edmonson.

221766 Belle C. Same. Sold to same.

221768 Belle B. Some. Sold to same.

221770
Lady Wood

Farrowed Mar. 25, 1907.
Litter 10; 4 boars and 6 sows raised.
Bred by Sam'l Drybread, Elk City, Kan
Sold to T. I. Woodall, Fall River, Kan.
Resold to C. D. Gibson, Morehead, Kan.

- Star Wonder 48449 .... Marshall Bros.
  - Mc's Pride 29277 McFarland Bros.
  - Producer Maid 72832 McFarland Bros
- Lady Graceful 122990 . W. O. Stephenson.
  - Red Chief 28055 J. F. Staadt.
  - Elk Lady 110738 O. W. Stephenson.

221772
Pauline III

Farrowed Apr. 2, 1907.
Litter 7; 1 boar and 4 sows raised.
Bred by Sam'l. Drybread, Elk City, Kan.
Sold to Stephenson Bros., Elk City, Kan.
Resold to C. D. Gibson, Morehead, Kan.

- Star Wonder 48449 .... (See above.)
- Pauline Marshall 187694 Marshall Bros
  - King Wonder V 38665 M. W. Walker & Son.
  - Pauline Wonder II 128270 Marshall Bros.

221774
Star III

Farrowed May 15, 1907.
Litter 8; 4 boars and 4 sows raised.
Bred by Sam'l. Drybread, Elk City, Kan.
Sold to C. D. Gibson, Morehead, Kan.

- Star Wonder 48449 ... (See above.)
- Star Queen 2d 188704.. Marshall Bros.
  - King Wonder V 38665 M. W. Walker & Son.
  - Emma's Wonder Pride 122988 Marshall Bros.

221776
Fancy

Farrowed Feb. 4, 1908.
Litter 11; 2 boars and 4 sows raised.
Bred by H .L. Christman, Neodesha, Kan.
Sold to T. M. Hazen, Neodesha, Kan.

- Quality Best 72473 ... Henry Clemmons.
  - Garrett's DeSoto 33575 H. B. Louden & Son.
  - Miss Golden 139384 W. F. Garrett.
- Variety Maid 116972... G. W. Seckman.
  - Tip Top Notcher 20729 R C. Watt.
  - Fairview Maid 74788 A. W. Fruit.

221778
Lady Gold

Farrowed Jan. 5, 1907.
Litter 11; 1 boar and 8 sows raised.
Bred by Robt. Hall. New Albany, Kan.
Sold to C. D. Gibson, Morehead, Kan.

- Parker Mc. II 43033 .. W. F. Garrett.
  - Parker Mc. 29283 McFarland Bros.
  - Belle Garrett 79648 A. W. Cox.
- Lady Gold Dust 106738 W. F. Garrett.
  - Bliss' Onward 15403 W. F. Garrett.
  - Gold Dust II 46394 Manley & Co.

221780
Miss Cinda

Farrowed Apr. 2, 1908.
Litter 8; 1 boar and 1 sow raised.
Bred by Sam'l. Drybread Elk City, Kan.
Sold to D. D. Walker, Dill, Okla.

- Hanley Lad 64823 .... McNeil Bros.
  - Hanley 42345 J. D. Nidlinger.
  - Maud R. 105388 McNeil Bros.
- Cinderella 125694 .... J. F. Staadt.
  - Nelson's Model 22095 Thos. Nelson & Son.
  - Sixteen to One 27574 N. B. Sawyer.

221782
Walkers Jewel

Farrowed Mar. 26, 1908.
Litter 11; 3 boars and 3 sows raised.
Bred by Grant Chapin, Green, Kan.
Sold to Frank Drybread, Elk City, Kan
Resold to D. D. Walker. Dill, Okla.

- G. C's. Col. 63433 .... S. E. Morton.
  - King of Cols. 16075a Carl Scott.
  - Chapin's Queen 158810 S. E. Morton & Co.
- Raven's Best 164070 .. Grant Chapin.
  - Red Raven 47607 Powell & Rudy.
  - Callahan's Choice 99862 Bowman & Fitch.

221784
Cordell Beauty

Farrowed Mar. 6, 1908.
Litter 12; 1 boar and 5 sows raised.
Bred by D. D. Walker, Dill, Okla.
Sold to A. D. McCurley, Cordell, Okla.

- Col. Teddy 64669 .... D. D. Walker.
  - Saul 45239 Dice & Garber.
  - Lucy 112454 H. Wolvin & Son.
- Walker's Choice 163300. J. M. Morrison.
  - Ohio Chief 41419 S. E. Morton & Co.
  - Morrison's Plum 108348 Blanchard Bros.

221786
Model Lady

Farrowed Mar. 24, 1908.
Litter 7; 2 boars and 3 sows raised.
Bred by D. Nauman, West Liberty, Ia.

- Nebr. Chief 67173 .... J. D. Wilgus & Son.
  - Red Knight 25199 F. Fentress.
  - Dolly 127798 F. Fentress.
- Jumbo Lady 199794 .. D. Nauman.
  - Orion Lad II 42373 W. L. Bonnett.
  - Liberty Belle II 127848 D. Nauman.

221788
Model II

Farrowed Apr. 7 1908.
Litter 8; 4 boars and 4 sows raised.
Bred by Henninger Bros., Smith & Adams, Geneseo, Ill.
Sold to D. Nauman, West Liberty, Ia.

- Model Jim 68743 ..... O. L. Mossman.
  - Tientsin 71261 H. F. Hoffman.
  - Challenger Girl 134892 B. C. Marts.
- Rosey Girl 194706..... Henninger Bros., Smith & Adams.
  - Ambitions Boy 54551 Thomas & Hogsett.
  - I. ' C. 71470 Ia. Agr'l. College.

221790 Model Same. Sold to same.

221792
Waterville Belle

Farrowed Mar. 4. 1907.
Litter 9; 5 sows raised.
Bred by Chester Thomas, Waterville, Kan.

- Big Chief's Son 45669. Chester Thomas.
  - Big Chief Ohio 13419a S. E. Morton & Co.
  - Mo. Girl 26178 S. R. Murphy.
- Waterville Girl 177590 Chester Thomas.
  - Junior 43977 A. E. Martz.
  - Ruby's Paul 115298 Chester Thomas.

221794
Lady Ruth

Farrowed Feb. 13. 1908.
Litter 11; 3 boars and 3 sows raised.
Bred by B. W. Little, Janesville, Wis.
Sold to Ernest Bennett, Bancroft, Wis.

- Chief 18173a ..... J. W. Killam.
  - Imperial 15245a S. E. Morton & Co.
  - S. E. Model IV 30988a S. E. Morton & Co.
- Ruth Top Notcher 117076 ..... F. H. Burt.
  - Multiplier 31259 J. A. Teter.
  - Lady Burt 97100 F. H. Burt.

221796
Bancroft Maid

Farrowed Jan. 6, 1908.
Litter 9; 4 boars and 2 sows raised.
Bred by B. W. Little, Janesville, Wis.
Sold to Ernest Bennett, Bancroft, Wis.

- Chief 18173 ..... (See above.)
- Baby Ruth 187578 .... A. Munger.
  - Top Notcher I Am 37067 J. A. Teter.
  - Ruth Top Notcher 117046 F. H. Burt.

221798
Perfection II

Farrowed Apr. 15, 1908.
Litter 13; 4 boars and 6 sows raised.
Bred by John Bruder, Penfield, Ill.
Sold to P. M. Daily, Penfield, Ill.

- Grant 72641 ..... C. W. Seybold.
  - King of Ill. 49203 McFarland Bros.
  - Miss Hasty 26016a C. R. Doty.
- Perfection 77112 ..... B. A. Bruder.
  - Wondering Willie 18929 Lelter Bros.
  - May Flower B. 45614 W. E. Jumper.

221800
Pearl

Farrowed Apr. 5, 1908.
Litter 16; 6 boars and 8 sows raised.
Bred by John Bruder, Penfield, Ill.
Sold to P. M. Daily, Penfield, Ill.

- Grant 72641 ..... (See above.)
- Nellie Belle 77114 .... Leiter Bros.
  - King Wonder II 10945 O. Walter & Co.
  - Model May 25344 L. H. Leiter.

221802 Dandelion Same. Sold to same.

221804
Bowers Girl

Farrowed Apr. 19, 1908.
Litter 11; 1 boar and 6 sows raised.
Bred by Dunbar Bros., Elkhorn, Wis.
Sold to Eugene Katzman, Elkhorn, Wis.

- Elkhorn Chief 74241 .. W. G. Bartholf.
  - Robby 49465 A. A. Munger.
  - Duroc Queen II 130568 W. B. Bartholf.
- Sensation Queen 190068 John Wright.
  - Sensation Bob 43907 W. H. Reed.
  - Topsy 99696 W. H. Reed.

221806 Bowers Queen Same. Sold to same.

221808
Kansas Belle

Farrowed Apr. 15, 1907.
Litter 11; 3 boars and 8 sows raised.
Bred by C. W. Seybold, Horace, Ill.
Sold to A. C. Kreager, Walnut Prairie, Ill.

- King of Ill. 49203 .... McFarland Bros.
  - II Climax 23361 McFarland Bros.
  - Nelly Wonder II 71950 McFarland Bros.
- Lucy 50526 ..... C. W. Seybold.
  - Tweedle Punch 11911 C. E. Mahan.
  - Princess C. W. II 26020 C. R. Doty.

221810 Pride of Mt. Sterling

Farrowed Mar. 8, 1908.
Litter 11; 3 boars and 5 sows raised.
Bred by F. E. Garrett & Co., Lohrville, Ia.
Sold to J. O. Reece & Co. Eldora, Ia.
Resold to Sam Chenault, Mt. Sterling, Ky.

- Savannah Chief 69273.. S. R. Murphy.
  - Ohio Chief 41419 S. E. Morton & Co.
  - Savannah Belle 127298 Smith Brown.
- Cambridge Maid 216184 F. E. Garrett.
  - Proud Advance Jr. 41349 H. C. Sheldon.
  - Cambridge Girl 123948 A. L. Mossman.

221812
Johnsons Belle

Farrowed Apr. 14, 1907.
Litter 10; 4 boars and 6 sows raised.
Bred by Joseph Cann, Leavenworth, Kan.
Sold to P .B. Johnson Leavenworth, Kan.

- Red Anthony 53021 ... W. T. Jones.
  - O. K. 41585 W. T. Jones.
  - Inez 132106 W. T. Jones.
- June 110428 ..... Richard Bros.
  - Md. Chief II 18091 S. G. Richards.
  - Ethel T. 42614 Geo. Gulick.

221814
Renfrow Queen

Farrowed June 10, 1908
Litter 10; 4 sows raised.
Bred by D. H. Cottenberg, Medford, Okla
Sold to Guy Byron. Argonia, Kan.

- Christ W. 73133 ..... C. R. Hastings.
  - C. R's. Pride 40163 Marshall Bros.
  - Oklahoma Queen 140284 C. R. Hastings.
- Fae 211702 ..... H. E. Fisher.
  - Wichita Lad 59187 A. L Burton.
  - Ruby Fisher 187110 H. E. Fisher.

221816
Miss Wonder

Farrowed Mar. 14, 1905
Litter 11; 7 boars and 4 sows aised.
Bred by A. J. Firkins, Ord, Neb.
Sold to Chas. S. Buddick, Ord, Neb.

- Long Wonder 21867 .. Jas. Frakjar.
  - Alfonso Wonder 12673 Ia VanAusdal.
  - Star Wonder 50080 O. Walter & Co.
- Sunlight V 54090 .... A. J. Firkins.
  - Bandy 10131a Thos. Bennett
  - Sunlight II 27570 C. H. Crocker & Son.

221818
Miss Rose

Farrowed Mar. 26, 1908.
Litter 8; 2 boars and 5 sows raised.
Bred by C. S. Burdick. Ord, Neb.

- Long Wonder 21867 ... (See above.)
- Veranda 206808 ..... J. A. Ollis Jr.
  - Ollis Choice 11197 H. B. Louden & Son.
  - Veranda 30678 W. H. Roush.

221820
Martha

Farrowed Mar. 22, 1907.
Litter 9; 4 boars and 3 sows raised.
Bred by C. S. Burdick. Ord, Neb.

- St. Patrick 79947..... W J. Peterson.
  - Drummer Boy 21579 C. Folgate.
  - Golden Queen 66330 J. A. Ollis Jr.
- Veranda B. 206808 ... J. A. Ollis Jr.
  - Ollis Choice 11197 H. B. Louden & Son.
  - Veranda 30678 W. H. Roush.

221822
Queen 2d

Farrowed Feb. 23, 1908.
Litter 10; 3 boars and 4 sows raised.
Bred by C. F. Liebhart. Marquette, Neb.
Sold to C. S. Burdick. Ord, Neb.

- I Can Win 48193 ..... C. VanPatten.
  - Medoc 28939 Watt & Foust.
  - Miss Advance 67720 Johnston Bros.
- Gilner's Pride No. 2 94132 ..... V. A. Briggs.
  - Gold Dust Orion 33427 Manley & Co.
  - Japan's Victory 83542 S. P. Biggs.

221824
Giltners Gold

Farrowed Sep. 30, 1907
Litter 12; 3 boars and 4 sows raised.
Bred by C. F. Liebhart Marquette, Neb.
Sold to C. S. Burdick Ord, Neb.

- Echo Wilks 54515 .... G. VanPatten.
  - Beauty Wilks 43707 F. Fentress.
  - Lulu Girl 48962 G. VanPatten.
- Giltner's Pride No. 1 94130 ..... V. A. Briggs.
  - Gold Dust Orion 33427 Manley & Co.
  - Japan's Victory 83542 S. P. Briggs.

221826
Gypsy

Farrowed Sep. 10, 1907
Litter 9; 4 boars and 4 sows raised.
Bred by R W. Goodman, St. John, Kan.
Sold to J. A. Kachelman, St. John, Kan.

- Cashier 33505 ..... H. F. Wiand.
  - Mischief Maker 26151 Welch Bros.
  - Burton's Choice 67662 J. F. McAlister.
- Cherry Wonder 155053 J. W. Jones & Son.
  - Prince Wonder 42455 Marshall Bros.
  - Maude Advance 114904 J. W. Jones.

221828
Redlocks

Farrowed Sep. 26, 1908.
Litter 7; 3 boars and 4 sows aised.
Bred by J. S. Goodwin. Naperville. Ill.
Sold to W. W. Pierce. Trimble. Tenn.

- I Am Buddy K. IV's. Kant Be Beat Top Notcher 73671 ..... J. Harvey.
  - Big I Am 29895 Ed. A. Baxter.
  - Lady Notcher 125652 G W. Seckman.
- Red Heather VII 134506 J. S. Goodwin.
  - Chief Orion 32411 J. W. Remley.
  - Re Heather I 112036 J. S. Goowin.

221830
Rubra

Farrowed Sep. 25, 1908
Litter 12; 6 boars and 6 sows raised.
Bred by John S. Goodwin. Naperville Ill.
Bred by W. W. Pierce, Trimble, Tenn.

- I Am Buddy K. IV's Kant Be Beat Top Notcher 73761 ..... (See above.)
- Red Heather VIII 134508 ..... J. S. Goodwin.
  - Chief Orion 32411 J. W. Remley.
  - Red Heather I 112036 J. S. Goodwin.

221832 Brownie - Same. Sold to same.

221834
Madge

Farrowed Apr. 17, 1907.
Litter 12; 5 boars and 2 sows raised.
Bred by J. W. Greenfield. New London, Ia
Sold to Chas. Jackson Joy, Ill.

- Red Max 43343 ..... A. E. Poush.
  - Ben Davis 27571 J. B. Davis.
  - Ruth 92724 A. E. Poush.
- Helen T. 92718 ..... J. W. Greenfield.
  - Teddy R. 14257 J. W. Greenfield.
  - Red Rose 38086 J. W. Greenfield.

221836
Daisy Davis

Farrowed Mar. 22 1908.
Litter 10; 2 boars and 4 sows raised.
Bred by H. W. Dabidson, Brooklyn, Ia.
Sold to C. Jackson, Joy Ill.

- Buckeye Chief 72185 .. S .E. Morton & Co.
  - Ohio Chief 8727a S. E. Morton & Co.
  - Ivy C. 33082a W. B. Cline.
- Brooklyn Belle II 189536 ..... H. W. Davidson.
  - Top Notcher Chief 29247 J. A. Teter.
  - Miss Delia 70718 Johnston Bros. & Newkirk

221838
Ambitions Maid

Farrowed Mar. 18, 1908.
Litter 11; 5 boars and 3 sows raised.
Bredby H. B. Griffitts, Bowen, Ill.
Sold to Allen & Prather, Russell, Ia.
Resold to C. O. Thornburg, Pleasantville, Ia.

- Inventor 64151 McFarland Bos.
  - II Climax 23361 McFaland Bros.
  - Dotie 37472 C. R. Doty.
- Red Foxey 170968 Thomas & Hogsett.
  - Ambition 37641 J. J. McCabe.
  - Foxey Girl 131194 Thomas & Hogsett.

221840 Inventors Maid Same. Sold and resold to same.

221842
Crimson Blossom

Farrowed July 9, 1908.
Litter 10; 2 boars and 4 sows raised.
Bred by H. S. Allen, Russell, Ia.
Sold to C. O. Thornburg, Pleasantville, Iowa.

- Crimson Wonder Again 40785 U. G. Davidson.
  - Crimson Wonder I Am 34697 O. S. West.
  - Fancy Orion 101758 U. G. Davidson.
- Proud Lady Chip 160752 Grant White.
  - Proud Advance 23549 Johnston Bros.
  - Lady Chip 124770 A. E. Poush.

221844 Crimson Fancy Same. Sold to same.

221846
Red Beaut

Farrowed Nov. 14, 1907.
Litter 7; 4 boars and 3 sows raised.
Bred by C. E. Phillips, Pocasset, Okla.

- Lincoln K. 55577 W. F. Kilpatrick.
  - Lincoln Top Notcher 40551 W. B. Albertson.
  - Red Trophy 116046 M. M. Miller.
- Queen Perfection 140632 W. F. Kilpatrick.
  - King Perfection 37019 G. A. Munson.
  - Ruth 116032 M. M. Miller.

221848
Boise Lady

Farrowed Nov. 3, 1908.
Litter 8; 4 boars and 3 sows raised.
Bred by C. E. Phillips, Pocasset, Okla.
Sold to J M. James. Boise, Okla.

- Waterbury's Model 79861 R. Waldo.
  - Harlan Prince 66057 M. M. Miller.
  - Gladis 180394 R. Waldo.
- Red Beaut 221846 C. E. Phillips.
  - Lincoln K. 55577 W. F. Kilpatrick.
  - Queen Perfection 140632 W. F. Kilpatrick.

221850
Boise Girl

Farrowed Nov. 10, 1908.
Litter 14; 2 boars and 3 sows raised.
Bred by C. E. Phillips, Pocasset, Okla.
Sold to Frank Nelson, Boise, Okla.

- Waterbury's Model 79861 (See above.)
- Lillian Alspach 206682. W. F. Kilpatrick.
  - Crimson Bolder 50753 John Hammer.
  - Lily Alspach II 140630 W. F. Kilpatrick .

221852
Marie Malcom

Farrowed Apr. 4, 1907.
Litter 9; 7 boars and 2 sows raised.
Bred by A. L. Falkinburg, Malcolm, Ia.
Sold to G. L. Miles, Grinnell, Ia.

- Malcolm Advance 57641, J. A. Morison.
  - Advance Again 37339, Johnston Bos & Newkirk.
  - Marie 127568, J. A Morrison
- Maggie Malcolm 161210, A. L Falkinbug
  - F Perfection 44463, F. F Faior
  - Malcolm Roses 145756, A L Falkinburg

221854 Marie Advance Same Sold to Fred F Otcheck, Grinnell, Ia.

221856
Amanda

Farrowed Mar. 26, 1907.
Litter 5; 2 boars and 3 sows raised.
Bred by A. L. Falkinburg, Malcolm, Ia.
Sold to G. L. Miles, Grinnell, Ia.

- Malcolm Banker 57639, J. Henderson.
  - Lafollette 36563, W. B. Bishop.
  - Panoa Girl 71006, John Henderson
- Vesta Malcolm 161208, A. L. Falkinburg.
  - F. Perfection 44463, F. F. Failor.
  - Vesta 145776, A. L. Falkinburg.

221856 Perfect Vesta Same. Sold and resold to same.

221860 Eva Vesta Same. Sold and resold to same.

221862
Flossie

Farrowed July 10, 1906.
Litter 12; 6 boars and 4 sows raised.
Bred by W. P. Lawless, Blackwater, Mo.
Sold to D. S. Warren, Vinita, Okla.

- Red Willie 36303, J. P. Crockett.
  - Perfected 28831, J. L. Tennant.
  - Auda 61440, R. M. Snoddy.
- Gladis 90240, J. P. Crockett.
  - Blackwater A. 19675, O. E. Osborn.
  - Beula 38214, J. P. Crockett.

221864 Glossie Same. Sold to same.

221866
Roycroft Maid 86

Farrowed Apr. 5, 1906.
Litter 9; 4 boars and 4 sows raised.
Bred by E. M. Kuhns, DesMoines, Ia.
Sold to M. F. Wilson, Galesburg, Ill.

- Roycroft King 63 45137, E. M. Kuhns.
  - Roycroft King 34611, E. M. Kuhns.
  - Miss Newton 32104, F. F. Failor.
- Roycroftie Maid 391 142442, E M. Kuhns.
  - Roycroftie Sensation 8253, D. W. Brown.
  - Roycroft Maid II 33916, West & Salisbury.

221868
Labellette

Farrowed Apr 1, 1907.
Litter 7; 3 boars and 4 sows raised.
Bred by University of Nebr., Lincoln, Neb.

- Station Glendale 51809, E. Z. Russell.
  - Glendale Critic 33293, Cantine Bros.
  - Elinor Z. 106644, E. Z. Russell.
- Fanny B. 172962, University of Nebr.
  - Manley's John 51867, Manley & Co.
  - Belle T. 20604, C. J. Gaebel.

221870
Annetta

Farrowed Mar. 28, 1907.
Litter 9; 2 boars and 7 sows raised.
Bred by University of Nebr., Lincoln, Neb.

- Station Glendale 51809. (See above.)
- Plainview Queen 172964, University of Nebr.
  - Manley's John 51867, Manley & Co.
  - LaBelle I 132974, J. E. Mendenhall & Son

221872 Baroness — Same.

221874 Cinderella — Same.

221876 Delta — Same.

221878
Bessie 2nd

Farrowed Mar. 17, 1908.
Litter 10; 5 boars and 4 sows raised.
Bred by David Boesiger, Cortland, Neb.

- John John 66153, University of Nebr.
  - Manley John 51867, Manley & Co.
  - Rose Improver VI 132980, University of Nebr.
- Bessie I 172966, D. Boesier.
  - Davey B. 44413, Geo. Sutter.
  - Courtland Queen 2nd 136270, T. A. Clare.

221880
R. B's Girl

Farrowed Sep. 7, 1907.
Litter 8; 3 boas and 4 sows raised.
Bred by David Boesier, Cortland, Neb.

- John John 66153 ..... (See abobe.)
- Red Beauty 136272, T. A. Clare.
  - Junior Jim 30437, J. Wernsman.
  - Courtland Queen 95458, A. E. Martz.

221882
Long Annie

Farrowed Apr. 3, 1907.
Litter 11; 1 boar and 6 sows raised.
Bred by Austin Renshaw, Blair, Neb.
Sold to Lester Barton, Blair, Neb.

- Lon Alix 34291, Manley & Co.
  - Proud Advance 23549, Johnston Bros.
  - Alix 55676, Manley & Co.
- Renshaw's Choice 160412, A. Renshaw.
  - Jr. Jim 30437, J. Wernsman.
  - Rose Hill Blossom 136382, A. Renshaw.

221884 Queen Alix — Same. Sold to same.

221886
Queen Jumbo

Farrowed Au. 28, 1904.
Litter 11; 2 boars and 6 sows raised.
Bred by J. W. Reynolds & Son, Defiance Iowa.
Sold to A. E. Smith, Dunlap, Ia.

- Dandy R. 32429, W. M. Sells.
  - McKinley 11845, Wm. Plout.
  - Belle of London 15574, J. W. McConehy.
- Our Choice L. 51950, J. W. Reynolds.
  - Sweepstakes 12405, W. W. Hogate.
  - Lady Marti 24016, M. E. Edwards.

221888
Belle Shirley

Farrowed May 9, 1908.
Litter 8; 2 boars and 4 sows raised.
Bred by Chas. Hill, Stevens Store, Mo.
Sold to E. V. Robinson, Mocredie, Mo.

- Conrad Lad 72215 .... Thos. Bennett.
  - Johnny Surprise 13349a Ira Jackson.
  - Mararite 24816 Thos. Bennett.
- Shirly 193910..... Chas. Hill.
  - Lloyd's Brick 40447 L. W. Prouty.
  - Holly 117238 J. R. Bradley.

221890
Belle Sunshine

Farrowed May 3, 1908.
Litter 8; 3 boars and 4 sows raised.
Bred by Chas. Hill, Stevens Store, Mo.
Sold to E. V. Robinson, McCreddie, Mo.

- Conrad Lad 72215 .... (See above.)
- Sunshine 193900 ..... Chas. Hill.
  - Lloyd's Brick 40447 L W. Prouty.
  - Jessie 117236 J. R. Bradley.

221892
Baby

Farrowed Auk. 5, 1907.
Litter 10; 3 boars and 5 sows raised.
Bred by Mitchell Bros., Buxton, Kan.

- Gold Finch Chief 44713 ..... W. O. Stephenson.
  - II Gold Finch 33135 McFarland Bros.
  - Graceful 110734 McFarland Bros.
- Elberta 187220 ..... Mitchell Bros
  - Mitchell's Choice 41139 E. V. Whitney.
  - Josie D. 38206 Will Banks.

221894
Halcyon

Farrowed Apr. 10, 1907.
Bred by Hecox & Cooper, Kearney, Neb.

- Rosedale Critic 50281.. E. Z. Russell.
  - Glendale Critic 33293 O. S. West.
  - Elinor Z. 108844 E. Z. Russell.
- Pride of Rosedale 172860 ..... Hecox & Cooper.
  - Van Medoc 41189 G VanPatten.
  - Laura Queen 128774 J. S. Cooper.

221896
Rosedale Maid

Farrowed Apr. 7, 1907.
Litter 11; 3 boars and 3 sows raised.
Bred by C. McCarthy, Henderson, Neb.
Bred by Hecox & Cooper, Kearney, Neb.

- Manley Champion 41403 Manley & Co.
  - Orion 5293 N. P. Clark.
  - Rosebud Queen 89410 Manley & Co.
- Duroc Maid 129960.... C. McCarthy.
  - Duroc Mc. 33675 O. S. West.
  - Just For Fun 81372 O. S. West.

221898 Duroc Maid 2 Same. Sold to same.

221900
Miss Dee

Farrowed May 17, 1907.
Litter 9; 2 boars and 3 sows raised.
Bred by Hecox & Cooper, Kearney, Neb.

- Rosedale Critic 50281.. E. Z. Russell.
  - Glendale Critic 33293 Cantine Bros.
  - Elinor Z. 106644 E. Z. Russell.
- Lady Dee 101052 ..... E. V. mead.
  - Director 17393 M. R. Higgins.
  - E. V. Sunshine 90846 F. J. Sizer.

221902 Lady Dee's Model Same.

221904
Fanny 9th

Farrowed Apr. 4, 1907.
Bred by A. Henderson, Paullina, Ia.

- Crimson Echo Jr. 58443 O. S. West.
  - Crimson Echo 45721 Otto Peters.
  - Challenger Lass 129698 O. S. West.
- Fanny 7th 185952..... A. Henderson.
  - Major Delmar 28869 D. C. Baker.
  - Fanny 5th 185924 A. Henderson.

221906
Woodlawn Belle

Farrowed Apr. 10, 1908.
Litter 10; 4 boars and 6 sows raised.
Bred by J. W. Stewart, Blanchardville, Wis.
Sold to Casper Rheiner, Riley, Wis.

- Blumerdale Multiplier 60737 ..... Fred Blumer.
  - Red Bess's Best 45379 F. H. Burt.
  - Betsey E. 9344 F. W. Baker.
- Pearl 142688 ..... J. W. Stewart.
  - York Chief 14101 G. H. DeYoe & Son.
  - Bessie Pride 28318 J. C. Jay.

221908 Woodlawn Bess Same. Sold to same.

221910
Miss Advance

Farrowed May 11, 1905.
Litter 10; 4 boars and 5 sows raised.
Bred by J. C. Hurst, Wayne, Neb.
Sold to C. E. Sellers, Wayne, Neb.

- Chime's Advance 32791 Manely & Co.
  - Proud Advance 23549 Johnston Bros.
  - Rose Bud 50180 Manley & Co.
- Lillian 200012 ..... J. C. Hurst.
  - Crescens 23013 G. VanPatten.
  - Hawthorne 84874 D. C. Baker.

221912
Jessie 4th

Farrowed Apr. 12, 1908.
Litter 10.
Bred by Nicholson Bros., Lynd, Minn.

- Minnesota Chief 47301. Johnston Bros. & Newkirk.
  - Advance 11309 J. M. Morrison.
  - Miss Lena 33822 Johnston Bros.
- Jessie 83678 ..... Nicholson Bros.
  - Geo. A. 20937 Will Banks.
  - Helen W. 51810 Will Banks.

221914
Betsy J

Farrowed July 16, 1907.
Litter 6; 3 boars and 3 sows raised.
Bred by F. M. Wheeler Altamont, Kan.

- Red Bob 64291 ..... S. W. Alfred & Son.
  - Sharon Wonder 40631 M. O. Ruthrauff & Son.
  - Red Lady 99566 S. W. Alfred .
- Flossy O. 175150 ..... O. W. Simerly.
  - II Climax 23361 McFarland Bros.
  - Daisy Leah 116486 McFarland Bros.

221916 Lady Wonder Same.

221918
Ada

Farrowed Sep. 17, 1908.
Litter 8; 4 boars and 2 sows raised.
Bred by J. C. Hestand, Sherman, Tex.
Sold to J. C. Culler, Caddo, Okla.

- Chief 67885 ..... J. C. Hestand.
  - Tom H. 13811 Thos. Bennett.
  - Red No. 3 47334 J. C. Hestand.
- Willie 1st 207278 ..... J. C. Hestand.
  - Charley 60805 F. M. Hamilton.
  - Willie 78074 J. J. McLain.

221920
Polly

Farrowed Sep. 17, 1908
Litter 9; 4 boars and 4 sows raised.
Bred by J. C. Hestand Sherman, Tex.
Sold to J. C. Culler, Caddo, Okla.

- Chief 67885..... J. C. Hestand
  - Tom H. 13811 Thos. Bennett
  - Red No. 3 47334 J. C. Hestand
- Oma 194196..... J. C. Hestand
  - Missouri Dandy 20253 T. G. Nash
  - Willie 78074 J. J. McLain

221922
Tex. Belle

Farrowed Oct. 6, 1908.
Litter 10; 6 boars and 3 sows raised.
Bred by J. C. Hestand, Sherman, Tex.
Sold to J. C. Culler, Caddo, Okla.

- Nash 48293 ..... T. G. Nash.
  - Prince Lad 29545 Wm. Roberts & Son.
  - May Louden 15652 H. B. Louden & Son.
- Kate 194216 ..... J. C Hestand.
  - Tom H. 13811 Thos. Bennett.
  - Red No. 3 47334 J. C. Hestand.

221924
Lucy

Farrowed Nov 27, 1908.
Litter 6; 1 boar and 4 sows raised.
Bred by J. C. Hestand, Sherman, Tex.
Sold to J. C. Culler, Caddo, Okla.

- Nash 48293 ..... (See above.)
- Belle 153350 ..... J. C. Hestand.
  - Enterprise III 30559 C. R. Doty.
  - Floria 91188 J. C. Hestand.

221926 O. K. Belle Same. Sold to same.

221928
Ohio Blossom IV

Farrowed Oct. 13, 1907.
Litter 9; 4 boars and 4 sows raised.
Bred by Geo. A. Nordyke, Allen, Neb.
Sold to L. H. Lamar, Storm Lake, Ia.

- Ohio Chief 41419 ..... S. E. Morton & Co.
  - Protection 4697a S. E. Morton & Co.
  - Duchess 40th 18958a S. E. Morton & Co.
- Royal Blossom V 82904 H. C. Sheldon.
  - Americas Royal 15453 McFarland Bros.
  - Violet Blossom 51236 A. B. Wingerd.

221930
Susanna Nipper

Farrowed Apr. 23, 1908.
Litter 10; 5 boars and 4 sows raised.
Bred by Sol. Frank, Sioux City, Ia.
Sold to L. H. Lamar, Storm Lake, Ia.

- High Ball 68875 .... C. C. Huling.
  - Moats Challenger 60551 M. S. Moats & Son.
  - Duke's Brunnette 167372 C. C. Huling.
- Susan Nipper 138694 .. Sol. Frank.
  - Buster Brown 32571 John Wilkis.
  - Octave Thanet 58168 H. F. Hoffman.

221932
Critic Lady

Farrowed Mar. 7, 1908.
Litter 7; 1 boar and 5 sows raised.
Bred by Geo. Nordyke, Allen, Neb.
Sold to Sol. Frank, Sioux City, Ia.
Resold to L. H. Lamar, Storm Lake, Ia.

- Ruby Critic 60869 ..... E. Z. Russell.
  - Glendale Critic 33293 Cantine Bros. & Stevenson.
  - Ruby 104246 J. Wernsman.
- Mary Ann 200898 ..... Julch Bros.
  - Col. Royal 56357 Edmosds. Shade & Co.
  - Lottie 117396 Sol. Frank.

221934
Improver Maid

Farrowed Apr. 20, 1907.
Litter 9; 3 boars and 5 sows raised.
Bred by V. L. Gaston, Malvern, Ia.

- Clyde's Improver 85575 C. W. Burger.
  - Klondyke Improver 37071 Bowman & Fitch.
  - Queen Miller 69072 Manley & Co.
- Minnie Ha Ha 107818 .. C. F. Timmons.
  - Ohio Cedar 25937a R. C. Watt.
  - Edna 74138 Victor Johnson.

221936 Improver Girl Same.

221938
Miss O. E.

Farrowed Mar. 17, 1907.
Litter 8; 3 boars and 3 sows raised.
Bred by O. E. Osborn, Weston, Ia.
Sold to H. S. Allen, Russell, Ia.
Resold to V. L. Gaston, Tabor, Ia.

- Ohio Chief 41419 ..... S. E. Morton & Co.
  - Protection 4697a S. E. Morton & Co.
  - Duchess 40th 18958a S. E. Morton & Co
- O. E's. Nora 160758 ... O. E. Osborn.
  - Briggs Prince 37283 Geo. Briggs & Son
  - Nora B. 59328 O. E. Osborn.

221940
Miss D.

Farrowed Apr. 5, 1908.
Litter 10; 5 boars and 3 sows raised.
Bred by Fred Post, Russell, Ia.
Sold to H. S. Allen, Russell, Ia.
Resold to V. L. Gaston, Tabor, Ia.

- Crimson Wonder Again 40785
  - Crimson Wonder I Am 34697 — O. S. West.
  - Fascy Orion 101758 — U. G. Davidson.
- Maids Top Notch 206388 — H. S. Allen.
  - Top Notcher Again 29205 — R. C. Watt.
  - Patsy's Maid 65298 — H. S. Allen.

221942
Honest Fern

Farrowed May 10, 1906.
Litter 10; 4 boars and 4 sows raised.
Bred by V. L. Gaston, Malvern, Ia.

- Honest Boy 39147 — R. B. Summers.
  - Syroc 30979 — E. Stevens & Sons.
  - Honest Sue 98964 — C. F. Timmons.
- Fern J. 49936 — W. H. Taylor.
  - Roosevelt 7599 — H. B Louden & Son
  - Goldie 33218 — O. E. Osborn.

221944
Fern J's Choice

Farrowed Sep. 15, 1905.
Litter 10; 6 boars asd 4 sows raised.
Bred by V. L. Gaston, Malvern, Ia.

- Tabor King 37073 — B. F. Bellwood.
  - Orion 28405 — Manley & Co.
  - Medium Peach 69764 — B. F. Bellwood.
- Fern J. 49936 — W. H. Taylor.
  - Roosevelt 7599 — H. B. Louden & Son.
  - Goldie 33218 — O. E. Osborn.

221946 Fern V. Same.

221948
Icla

Farrowed Mar. 24, 1908.
Litter 10; 7 boars and 3 sows raised.
Bred by R. J. Harding, Macedonia, Ia.
Sold to V. L. Gaston, Malvern, Ia.

- I Am Advance 42721 — Johnston Bros. & Newkirk.
  - Advance 11309 — J. M. Morrison.
  - Lucy D. II 18106 — Geo. Duffus.
- Harding's Beauty 133230 — G. A. Munson.
  - King Perfection 16235 — O. S. West.
  - Miss Luther 33802 — G. A. Munson.

221950 Marguerite Same. Sold to same.

221952 Sunshine Same. Sold to same.

221954
Lady

Farrowed Apr. 23, 1907.
Bred by W. L. Bonnett, Birmingham, Ia.
Sold to Chas. Thompson, Fairfield, Ia.

- Stoner's Best 55409 — T. W. Stoner.
  - Ohio Ben 15147a — Ira Jackson.
  - Fixy 110152 — T. W. Stoner & Son.
- Lavina 152762 — W. L. Bonnett.
  - Orion Lad 23573 — A. F. Russell.
  - Jewell 127426 — W. L. Bonnett.

221956

Grace Bassett

Farrowed Mar. 28, 1906.
Litter 9; 3 boars and 4 sows raised.
Bred by Wm. Merritt, Basset, Neb.
Sold to E Anson Thomas, Bassett, Neb.

- John L. S. 36155 .... J. T. Giblin.
  - Vail Chief 22061 S. B. Alspach.
  - Helen Dunlap 64804 T. J. Giblin.
- Bassett Girl 113694.... Chas J. Schlensig.
  - Dunlap King 17673 Adam Harper.
  - Minnie B. 104656 Chas. J. Schlensig.

221858

Belle Town

Farrowed Mar. 15, 1908.
Litter 7; 3 boars and 4 sows raised .
Bred by Johs F. Crum, Charlestown Ind.
Sold to Jas. D. Kiger, Charlestown, Ind.

- Crimson I Am 71983 .. Lamb Bros.
  - Crimson Wonder I Am 34697 O. S. West.
  - Orion Belle 124576 U. G Davidson.
- Kruge Girl 216304 .... John F. Crum.
  - Kruger Tip Top 61805 G. W. Seckman.
  - Orion Girl 173046 J. B Jones.

221960

Belle Useful

Farrowed Mar. 16, 1907.
Litter 12; 4 sows raised.
Bred by A. W. Harris & Sons, Waverly, Ky
Sold to Jas .D. Kiger, Charlestown, Ind.

- Commodore 13381a ... Thos. Bennett.
  - International 8795a Thos. Bennett.
  - Cyclopedia III 19718a Thos. Bennett.
- Useful Bessie 32522a .. Watt & Foust.
  - Top Notcher 8803a S. E. Morton & Co.
  - Useful Queen 24270a R C. Watt.

221962

Belle Hattie

Farrowed Mar. 30, 1907.
Litter 4; 2 boars and 2 sows raised.
Bred by John F. Crum, Charlestown, Ind.

- Pinewood Chief II 61801 ..... Fry Bros.
  - Pinewood Chief 13625a C. E. Mahan.
  - Hilda 26658a Fry Bros.
- Matie Tip Top 158890. Geo. Seckman.
  - Tip Top Notcher 20729 R. C. Watt.
  - Fancy Hatty II 100230 G. W. Seckman.

221964

Belle Princess

Farrowed Feb. 22, 1907.
Litter 11; 4 boars and 5 sows raised.
Bred by John F. Crum, Charlestown, Ind.
Sold to Jas. D. Kiger, Charlestown, Ind.

- Kruger Tip Top 61805. G. W. Seckman.
  - Tip Top Notcher 20729 R. C. Watt.
  - Lady Clare 116974 M. W. Greer & Son.
- Lady Princess II 121406 G. W. Seckman.
  - See's Kant Be Beat 219913 Watt & Foust.
  - Dewey's Gold Dust 53850 G. W. Seckman.

221966
Rudy M.

Farrowed Mar. 27, 1908.
Litter 11; 6 boars and 3 sows raised.
Litter 11; 6 boars and 3 sows raised.
Bred by J. E. Wehr, Portsmouth, Ia.
Sold to A. A. Lein, Story City, Ia.
Resold to Wm. Malcolm, Roland, Ia.

- Young Surprise ? ? ?, E. B. Ryan.
  - E. Z. 40663, E. Z. Russell.
  - Miss Ryan 119698, Jas Felton.
- Proud Lady 212972, H. C. Sheldon & Sons.
  - Ohio Chief II 41607, S. E. Morton & Co.
  - Proud Favorite 145652, H. C. Sheldon & Sons.

221968
Chief's Lady

Farrowed Mar. 16, 1908.
Litter 8; 7 boars and 1 sow raised.
Bred by Kans. Agri. College, Manhattan, Kan.

- Tatarrax 74239, R. J. Harding.
  - Ohio Chief 41419, S. E. Morton & Co.
  - Kansas Queen 156702, R. J. Harding.
- Lady Chapin 203680, Grant Chapin
  - Orion Top Notcher 185055a, Watt & Foust.
  - Alton's Josie 99858, J. O. Hunt.

221970
College Queen 3rd

Farrowed Apr. 23, 1908.
Litter 7; 3 boars and 4 sows raised.
Bred by Kans. Agri'l. College,, Manhattan, Kan.

- Tatarrax 74239 (See above.)
- Stodder Queen 116576, J. F. Stodder.
  - May Boy 29281, McFarland Bros.
  - Sunflower 76000, J. F. Stodder.

221972
College Queen 1st

Farrowed Sep. 23, 1907.
Litter 12; 3 boars and 5 sows raised.
Bred by Kans. Agr'l. College, Manhattan, Kan.

- College Chief 62435, Grant Chapin.
  - Morton's Decree 47601, S. E. Morton & Co.
  - Mary D. 72036, Powell & Rudy.
- Stodder Queen 116576, J. F. Stodder.
  - May Boy 29281, McFarland Bros.
  - Sun Flower 76000, J. F. Stodder.

221974 College Queen 2d Same.

221976
Hazel Nut

Farrowed May 15, 1908.
Litter 9; 2 boars and 5 sows raised.
Bred by D. M. Barnes, Burlington, Ia.

- Red Royal Prince 37121, W. H. Brewer.
  - Grover C. 24473, J. W. Greenfield.
  - Winnifred B. 44370, W. O. Coleman.
- Hazel Queen 112526, J. A. Smith.
  - Adrana J. S. 17383, J. W. Smith.
  - Beauty S. 54520, J. A. Smith.

221978
The Pride

Farrowed Mar. 21, 1907.
Litter 7; 5 boars and 2 sows raised.
Bred by F. G. McDowell, Corning, Ia.
Sold to Harvey Butler, Soldier, Kan.
Resold to F. G. McDowell, Corning, Kan.

- Wonder I Am 53565... M. Wesley.
  - Crimson Wonder I Am 45249 W. A. Kirkpatrick.
  - Tansy 135070 M. Wesley.
- Soldier Pride 216770.. E. G. McDowell.
  - Oom Wonder Jr. 48479 M. Wesley.
  - Beauty 123142 F. G. McDowell.

221980 Farmer Burns Choice

Farrowed Mar. 20, 1908.
Litter 11; 2 boars and 5 sows raised.
Bred by Geo. Briggs & Son, Clay Center, Neb.
Sold to W. M. Pittman, Tecumseh, Neb.
Resold to O. A. Tiller, Pawnee City, Neb.

- Farmer Burns 42715 .. Johnston Bros. & Newkirk.
  - Top Notcher Chief 29247 J. A. Teter.
  - Lucy Advance 57346 Johnston Bros. & Newkirk.
- Briggs Choice 197384.. Geo. Briggs & Son.
  - Morrison's Belle Top 40125 Smith Brown.
  - Auction Girl 108532 Geo. Briggs & Son.

221982
Kansas Mollie

Farrowed Mar. 1, 1908.
Litter 11; 2 boars and 3 sows raised.
Bred by G. W. Colwell, Summerfield, Kan.
Sold to O. A. Tiller, Pawnee, Neb.

- Billie K. Jr. 43839 ... G. VanPatten
  - Billy K. 20373 O. S. West.
  - Van's Lady 93532 G. VanPatten.
- Mollie McCabe 186942. A. F. Russell.
  - Ira J. 53593 Ira Jackson.
  - McCabe's Choice 119302 J. J. McCabe.

221984
Golden Blossom

Farrowed Mar. 1, 1908.
Litter 11; 2 boars and 7 sows raised.
Bred by Frank Vrtiska, Pawnee City, Neb.
Sold to O. A. Tiller, Pawnee City, Neb.

- Golden Rule Jr. 63253.. Watt & Foust.
  - Golden Rule 46013 Ira Jackson.
  - Cedar Vale Queen VIII 70890 Watt & Foust.
- Lady Banker 187238.. Paul Grupe.
  - Paul's Banker 31685 G. VanPatten.
  - Lady L. I. 128112 Paul Grupe.

221986
Elleree Beauty

Farrowed Apr 21, 1908.
Litter 5; 3 boars and 2 sows raised.
Bred by Stow & Gingrich, Hamburg, Ia.
Sold to O. A. Tiller, Pawnee City, Neb.

- Duroc Standard 44117 O. S. West.
  - Duroc Paragon 29181 O. S. West.
  - Paullina Queen II 86492 O. S. West.
- Elleree 70424 ..... J. E. Mendenhall & Son.
  - King Martl 14005 H. B. Louden & Son.
  - Miss Onnen 32972 Gerhardt Onnen.

221988
Jennie Wren

Farrowed May 14, 1908.
Litter 6; 2 boars and 4 sows raised.
Bred by D. H. Smith, Belgrade, Neb.
Sold to R. Wilde, Genoa, Neb.

- Kant Be Beat O. K. 67283 ..... J. M. Morrison.
  - Kant Be Beat 10239a Ira Jackson.
  - Village Pride 50492 Bowman & Fitch.
- Miss Sara 213920 ..... D. H. Smith.
  - Chief Toppy 70017 F. I. Houtz.
  - Goldie 185114 D. H. Smith.

221990
Cants Lady

Farrowed Mar. 23, 1908.
Litter 11; 2 boars and 4 sows raised.
Bred by D. H. Smith, Belgrade, Neb.
Sold to R. Wilde, Genoa, Neb.

- Kant Be Beat O. K. 67283 ..... (See above.)
- Lady Bountiful 210320. D. H. Smith.
  - Top Notcher Wonder 41683 Arch Brown & Sons.
  - Echo Queen 142256 Arch Brown & Son

221992
Mary Jane 2d

Farrowed Apr. 11, 1908.
Litter 8; 4 boars and 4 sows raised.
Bred by F. B. Nelson, Linzy, Neb.
Sold to R. Wilde, Genoa, Neb.

- F. B's. Chief 76141 .... R. R. Steele.
  - Steele's Chief 68085 J. M. Morrison.
  - Ruby 71658 J. D. Nidlinger.
- Mary Jane 183922 .... F. B. Nelson.
  - World Beater 52485 C. J. Christensen.
  - Ruth Ella 86776 A. W. Lamb.

221994
Miss Janie No. 3

Farrowed Feb. 25, 1908.
Litter 10; 6 boars and 4 sows raised.
Bred by F. B. Nelson, Lenzy, Neb.
Sold to R. Wilde, Genoa, Neb.

- St. Elmo 64327 ..... John Dulaney.
  - Pat Crow 48659 Wm. Malcolm.
  - Dulaney's Fancy 165656 E. Z. Russell.
- Miss Jennie No. 2 183920 ..... F. B. Nelson.
  - Long Joe 44773 A. W. Lamb.
  - Miss Jennie 155104 A. W. Lamb.

221996
Miss Josephine 2d

Farrowed Mar. 20, 1908.
Litter 8; 4 boars and 2 sows raised.
Bred by R. Wilde, Genoa, Neb.

- Walnut Critic 72485 .. A. W. Lamb.
  - Glenwood Critic 38539 E. Z. Russell.
  - Cecilia 118814 A. W. Lamb.
- Miss Josephine 183918. F. N. Nelson.
  - Long Joe 44773 A. W. Lamb.
  - Delia 157872 F. B. Nelson.

221998
Chief's Lady

Farrowed May 18, 1908.
Litter 8; 4 boars and 4 sows raised.
Bred by R. Wilde, Genoa, Neb.

- Steele's Chief 68085 ... J. M. Morrison.
  - Ohio Chief 8727a — S. E. Morton & Co.
  - Village Pride 50492 — Bowman & Fitch
- Billie K's. Daisy 186968 — Geo. I. Clark.
  - Billie K. III 40145 — G. VanPatten.
  - Orion's Daisy 161078 — Geo. I. Clark.

222000 Chief's Daisy Same.

222002
Orient O.

Farrowed Apr. 20, 1908.
Litter 11; 5 boars and 4 sows raised.
Bred by R. Wilde, Genoa, Neb.

- Steele's Chief 68085.... (See above.)
- Orion's Daisy 161078.. Geo. I. Clark.
  - Orion 5293 — N. P. Clark.
  - Primrose 50188 — Manley & Co.

222004 Chiefs Orian Same.

222006
Wonder Lady

Farrowed Dec. 29, 1908.
Litter 7; 3 boars and 4 sows raised.
Bred by F P. Sylvester, Hennessey, Okla.
Sold to Burchard Denker, Garber, Okla.

- Paul Wonder 139282 .. R. E. Mahoney.
  - Mo. Wonder 12945 — O. Walter & Co.
  - Paula Wonder 72834 — McFarland Bros.
- Fancy 139282..... R. E. Mahoney
  - Lengthy Boy 46193 — Doyle & Mahoney.
  - Gold Queen 57116 — C. Folgate.

222008 Marshall Lady Same. Sold to H. W. Neal, Marshall, Okla.

222010
Ellsworth Queen

Farrowed Feb. 6, 1909.
Litter 10; 3 boars and 4 sows raised.
Bred by C. O. Anderson, Manhattan, Kan.
Sold to Arthur A. Patterson, Ellsworth, Kan.

- Kant's Model 52471 ... Watt & Foust.
  - Kant Be Beat 10239a — Ira Jackson.
  - Invincible 32556a — Watt & Foust.
- Kansas Queen II 196116 — W. M. Putman.
  - Lincoln Top 55287 — A. Wilson.
  - Susie II 159014 — L. L. Dorsch.

222012 Patterson's Beauty Same. Sold to Arthur L. Patterson, Ellsworth, Kan.

222014
Miss Mac

Farrowed Oct. 1, 1908.
Litter 11; 5 boars and 4 sows raised.
Bred by F. M. Milliken, Crowley, La.
Sold to S. McManis, Coe, La.

- Top Advance II 60509. Walter Davis.
  - Tip Advance 34935 — G. W. Seckman.
  - Miss Roach 93708 — J. Coy Roach.
- Dorothy E. 154998 .... Walter Davis.
  - Kansas Judge 44337 — H. D. Compton.
  - Ruthy B. 103994 — J. G. Henderson.

222016
Belle Mayme

Farrowed Mar. 11, 1907.
Litter 10; 5 boars and 3 sows raised.
Bred by Chas. B. Grim, Caldwell, Idaho.

- Salior Lad 57745 ..... R. E. Garrett.
  - Challenger Jr. 48921 J. E. Mendenhall & Son
  - Bever's Belle 115556 J. M. Bever.
- Mayme 146048 ..... F. T. Walls.
  - Golden Tom 31293 Geo. Horning
  - Miss June 108924 F. T. Walls.

222018
Belle of Waco

Farrowed Nov. 9, 1907.
Litter 7; 3 boars and 4 sows raised.
Bred by E. W. Hawkins, Waco, Tex.
Sold to W. N. Lazanby, Waco, Tex.
Resold to S. S. Flinning, Waco, Tex.

- Hawkins Prince 83805.. C. R. Doty.
  - Banner Chief 39943 C. R. Doty.
  - Oakwood Pride 142946 C. R. Doty.
- Cark 37322 ..... Jack Ringer.
  - Ell's Dandy 12731 J. S. Brown.
  - Brown's Mary 29162a J. S. Brown.

222020 June Choice Again II

Farrowed Mar. 20, 1907.
Bred by A. L. Mossman, Radcliffe, Ia.
Sold to W. D. Pittman, Lake City, Ia.

- A. L. Chief 43327 ..... I. J. Lorton.
  - I. J's. Chief 12445a Moorman & Miller.
  - Leisure Belle 27064a W. M. Finch.
- June Choice Again 126024 ..... A. L. Mossman.
  - Tientsin 17261 H. F. Hoffman.
  - All Choice 49468 Wm. Godby.

222022 Daisy's Valley Queen

Farrowed Apr. 24, 1908.
Litter 7; 3 boars and 3 sows raised.
Bred by Ernest Schultz Canton, Minn.
Sold to H. E. Surfling Harmony, Minn.

- Crimson King 80447 .. H. C. Gossman & Son.
  - King of Minnesota 52351 Jas. Williams.
  - Chimes of Canton 182402 H. C. Gossman.
- Red Rose 208128 ..... H. C. Gossman & Son.
  - Clifford 71649 W. H. Reed.
  - Miss Lillian 182392 H. C. Gossman & Son.

222024
Fortune

Farrowed Nov. 9, 1906.
Litter 5; 1 boar and 4 sows raised.
Bred by R. F. Spangler, Foss, Okla.
Sold to W. W. Spangler Foss, Okla.

- Tom 46909 ..... F. L. Bowman.
  - Topsey's Advance 37185 W. B. Porter.
  - Fancy I. X. L. 66168 C. B Fagin.
- Hillside Choice 117834 . C. G. Ditmars.
  - Kind Jim 38015 A. F. Russell.
  - Red Daisy 69278 C. G. Ditmars & Co.

222026 Beiths Cherry Red Lady

Farrowed Mar. 29, 1908.
Litter 8; 2 boars and 4 sows raised.
Bred by F. Bieth & Son Joliet, Ill.
Sold to C. E. Rockenback, Elwood, Ill.

- Improver Boy 65733 .. Manley & Co .
  - Proud Advance 23549 Johnston Bros.
  - Broad Girl 161130 Manley & Co.
- Golden Belle 181628 .. F. Bieth & Son.
  - Masterpiece 55013 Chas. Strouse.
  - Blue Belle 139534 E. H. Deal.

222028
Susan's Best

Farrowed Apr. 29, 1908.
Litter 9; 3 boars and 4 sows raised.
Bred by H. A. Bates, Algona, Ia.
Sold to August Strom, Ruthven, Ia.

- Red Jack 80487 ..... H. A. Bates.
  - Jumbo Jackie 56803 Balmat & Son.
  - Miss Profitable 162082 Will Banks.
- Proud Susan 208278 .. Will Banks
  - Garvanza 56805 A. L. Mossman.
  - Proud Sally Advance 153282 A. P. Alsin.

222030
Fannie O. K.

Farrowed Apr. 21, 1907.
Litter 9; 2 boars and 4 sows raised.
Bred by H. A. Bates, Algona, Ia.

- Long Jay 62823 ..... J. R. Mawdsley.
  - St. Elmo 39359 O. W. Browning.
  - Miss Mayflower 54068 Peter Larson.
- Mary O. K. 162084 .... Will Banks.
  - Minn. Model II 37465 H. Gruver.
  - Miss O. K. 125280 Will Banks.

222032
Miss Long

Farrowed Mar. 23, 1907.
Litter 11; 3 boars and 4 sows raised.
Bred by F. Aldritt, Friend, Neb.

- Nebraska Chief 50389.. J. M. Morrison.
  - Ohio Chief 8727a S. E. Morton & Co.
  - Fortune Teller 129078 J. M. Morrison.
- Lady Long 169742 .... Manley & Co.
  - Young John 22575 John Wilkin.
  - Orion's Beauty 106698 Manley & Co

222034
Red Minnie

Farrowed Mar. 16, 1907.
Litter 4; 1 boar and 2 sows raised.
Bred by F. Aldritt, Friend, Neb.

- Royal Prince 41911 ... Geo. Briggs & Son.
  - Higgins Model 3251 M. R. Higgins.
  - Julia Marlowe 22818 Tom Frazier.
- Minnie 183076 ..... F. Aldritt.
  - Adams Express 41909 Cantine Bros. & Stevenson.
  - Our Minnie 129084 F. Aldritt.

222036
Belle Proctor

Farrowed Mar. 16, 1908.
Litter 8.
Bred by H. B. Griffitts, Bowen, Ill.
Sold to B. W. Hale, Laddonia, Mo.
Resold to W. P. Proctor, Sturgeon, Mo.

- Inventor 64151 ..... McFarland Bros.
  - II Climax 23361 McFarland Bros.
  - Dotie 37472 C. R. Doty.
- Orion's Chief Lady X 166318 ..... Ira Jackson.
  - Orion Chief 13333 Ira Jackson.
  - Nieport 38364a Ira Jackson.

222038
Lady Princess

Farrowed Sep. 14, 1907.
Litter 9; 3 boars and 3 sows raised.
Bred by Geo. A. Nordyke, Allen, Neb.
Sold to R. T. Kilpatrick, Allen, Neb.

- Dan Orion 47657 ..... Princess Advance
  - Orion 5293 N. P. Clark.
  - Lady Dandelion 93246 Manley & Co.
- 117404 ..... Manley & Co.
  - Proud Adanvce 23549 Johnston Bros.
  - Manley's Profit 80762 Manley & Co.

222040
Sunshine

Farrowed Mar. 9, 1908.
Litter 15; 3 boars and 5 sows raised.
Bred by C. G. Ditmars & Co., Turney, Mo.
Sold to Robt. Don Carlos Liberty, Mo.

- Barney Orion 52561 .. Jno. Shinkle.
  - Capt. Orion S. 31165 G. A. Shafer.
  - Paragon S. 77090 R. W. Williams.
- Topsy 125060 ..... C. G. Ditmars.
  - Goldie's Top Notcher 28719 G. W. Seckman.
  - Ruby Queen 66172 C. B. Fagin.

222042
Belle Cora

Farrowed Mar. 18, 1908.
Litter 11; 3 boars and 4 sows raised.
Bred by Geo. T. White, Dallas Center, Ia.
Sold to C. D. Findley, Dallas Center, Ia.

- White's Perfection 73723 ..... G. A. Munson.
  - King Perfection 16235 O. S. West.
  - Prospect 79772 G. A. Munson.
- Cora II 211928 ..... Geo .T. White.
  - White's Choice 38515 G. A. Munson.
  - Juno 67946 D. F. Rogers.

222044
Belle Juniata

Farrowed Mar. 31, 1907.
Litter 12; 4 boars and 3 sow sraised.
Bred by Geo. T. White Dallas Center, Ia.

- White's Perfection 73723 ..... (See above.)
- Juniata 211936 ..... Geo. T. White.
  - Hero 56353 W. R. Bennethum.
  - June Perfection 188640 Geo. T. White.

222046
Belle Nona

Farrowed Mar. 13, 1908.
Litter 10; 3 boars and 3 sows raised.
Bred by Geo. T. White, Dallas Center, Tex.
Sold to T. D. Rittgers, Dallas Center, Tex.

- White's Perfection 73723 ..... (See abive.)
- Mona II 80208 ..... A. Johnston.
  - Barber Boy 22785 A. Johnsin.
  - Mona 56066 A. Johnson

222048
Dorotha

Farrowed Apr. 4. 1908.
Litter 11; 4 boars and 5 sows raised.
Bred by S. M. Crotts, Partridge, Kan.
Sold to O .G. Teeter, Partridge, Kan.

- Partridge Boy 70071 .. S. M. Crotts.
  - Belle's Chief 2nd 62881 J E. Mendenhall & Son
  - Miss Jones 180860 J. E. Jones.
- Miss Laos 180864 ..... S. E. Crotts.
  - Spot Cash 65771 Mrs. Warren Johnson.
  - Laos 171888 L. A. Keeler.

222050
Noama

Farrowed Oct. 23, 1908.
Litter 4; 1 boar and 2 sows raised.
Bred by S. M. Crotts, Partridge, Kan.
Sold to L. Koestel, Partridge, Kan.

- Rosebud Chief II 78663, D. O. Bancroft.
  - Rosebud Chief 52357, J. M. Morrison.
  - Nelly's Climax 155268, McFaland Bos.
- Evangeline 180870 ..... S. E. Crotts.
  - Spot Cash 65771, Ms. Waen Johnson.
  - Laos 171888, L. A. Keele.

222052 Miss Rose Bud Same. Sold to same.

222054
Patsy Pack

Farrowed Sept. 1908.
Litter 10; 3 boars and 6 sows raised.
Bred by C. F. Robison, Enid, Okla.
Sold to A. F. Prouty, Enid, Okla.

- Royal King 77131 .... R. E. Mahoney.
  - Gold Queen's Top Notcher 55415, R. E. Mahoney.
  - Kline's Model I 139286, Jacob Kline.
- Enid Lady 171830 ..... R. E. Mahoney.
  - Okla. King 46195, C. Folgate.
  - Gild Queen's Model 139284, R. E. Mahoney.

222056
Miss Clau

Farrowed May 20, 1908.
Litter 9; 3 boars and 4 sows raised.
Bred by C. F. Robison, Enid, Okla.
Sold to Martin Clauson, Sumner, Okla.

- Royal King 77131 .... (See above.)
- Enid Lady 171830 .... R. E. Mahoney.
  - Okla. King 46195, C. Folgate.
  - Gold Queen's Model 139284, R. E. Mahoney

222058
Miss B.

Farrowed May, 1908.
Litter 12; 4 boars and 4 sows raised.
Bred by C. F. Robison, Enid, Okla.
Sold to Burnett & Dexter, Ardmour, Okla.

- Enid Perfection 74933.. R. E. Mahoney.
  - Col. Bryan 54887, R. E. Mahoney.
  - Enid Lady 171830, R. E. Mahoney.
- Enid's Pride 139292... H. W. Steinmeyer.
  - Union Wonder 45205, H. W. Steinmeyer.
  - Dwight Queen 112384, H. W. Steinmeyer.

222060
Lulu

Farrowed May, 1908.
Litter 12; 4 boars and 3 sows raised.
Bred by C. F. Robison, Enid Okla.
Sold to Martin Clauson, Sumner, Okla.

- Enid Perfection 74933.. (See above.)
- Okla. Queen 139294 .... H. W. Steinmeyer.
  - Sir Buncoton 22311, S. Y. Thornton.
  - Dark Beauty 108814, H. W. Steinmeyer.

222062 Betsy P. Same. Sold to Burnett & Dexter, Ardmour, Okla.

222064

Lulu E.

Farrowed Apr. 16, 1908.
Litter 9; 3 boars and 5 sows raised.
Bred by Geo. J McKinnon, Enid Okla.
Sold to C. F. Robison, Enid, Okla.
Resold to A. J. Murry, Lahoma, Okla.

- Royal King 77131 ...
  - Gold Queen's Tip Notcher 55415
  - R. E. Mahoney.
  - Kline's Model I 139286
  - Jacob Kline
- Irene III 151646 .....
  - Kansas Champion 47553
  - B. W. Harned.
  - Irene 86360
  - M. O. Ruthrauff.

222066

Esser's Choice

Farrowed Apr. 25, 1907.
Litter 8; 4 boars and 4 sows raised.
Bred by G. R. Kelly, Blackwater, Mo.
Sold to L. A. Esser, Blackwater, Mo.

- Red Chief 15293 ....
  - Bernard 12245
  - A. F. Russell.
  - My Jewel III 33100
  - Harry Sneed.
- Queen Bet 107264 ....
  - Ohio King 12179
  - Samuel Young.
  - Queen Ann II 35142
  - S. Y. Thornton.

222068

Kate Higgins II

Farrowed Apr. 27, 1908.
Litter 12; 5 boars and 6 sows raised.
Bred by W. E. Monasmith, Formosa, Kan.
Sold to R. P. Wells Formosa, Kan.

- Garrett's Jumbo 42655.
  - Auction Boy III 23471
  - Geo. Briggs & Son.
  - Louden's Bird 48482
  - H. B. Louden & Son.
- Kate Higgins 151150..
  - Model H. 37987
  - Geo. Briggs & Son.
  - Ward's Corrector 128666
  - Ward Bros.

222070

Primrose

Farrowed Sep. 24, 1907.
Litter 9; 1 boar and 4 sows raised.
Bred by W. E. Monasmith, Formosa, Kan.
Sold to R. P. Wells, Formosa, Kan.

- Mack Wonder 64109 ...
  - McPride 39277
  - McFarland Bros.
  - Rosebud Wonder 125520
  - Marshall Bros.
- Miss Gold Coin III 142578 .....
  - Orion Duke 19821
  - A. F. Russell.
  - Miss Gold Coin 2nd 60118
  - F. Georgia.

222072

Delight

Farrowed Mar. 20, 1907.
Litter 8; 3 sows raised.
Bred by Geo. M. McMurry, Maryville, Mo
Sold to Sam K. Landfather, Barnard, Mo.

- High Notcher 10867a...
  - Top Notcher 8803a
  - R. C. Watt.
  - Xenia Queen 20014a
  - Watt & Foust.
- Beauty Kraschel 145332
  - Mayor Jr. 29315
  - C. W. May.
  - Buddy T's. Belle 123866
  - Fred Kraschel & Son.

222074

Rose of Nodaway

Farrowed Apr. 1, 1908.
Litter 7; 4 boars and 3 sows raised.
Bred by O. B. Kimmons, Edgeley, N. Dak.
Sold to Walter Wiles, Maryville, Mo.

- Perfection Chief 28367
  - Valley Chief 15211
  - G. VanPatten.
  - Sutton Lady 49562
  - Chas. VanPatten.
- Lucy of Nodaway 145300 .....
  - Iowa King 29521
  - A. B. Wingerd.
  - Nodaway Nora 120550
  - A. F. Russell.

222076
Lady Bliss

Farrowed Apr. 15, 1907.
Litter 10; 2 boars and 5 sows raised.
Bred by R. E. Mahoney Edmond, Okla.
Sold to Joseph DuRain Bliss, Okla.
Resold to E. F. Johnson, Pond Creek, Okla.

- Col. Bryan 54887 ..... R. E. Mahoney.
  - Lavender Duke 47837 Geo. Gilliland.
  - Ruth Perfection 111194 Ben Hampton.
- Iva M. 140566 ..... R. E. Mahoney.
  - Lengthy Boy 46193 Doyle & Mahoney.
  - Gold Queen 57116 C. Folgate.

222078
Proud Fancy IV.

Farrowed Aug. 3, 1907.
Bred by Fagan, Browning & McCabe, Hersman, Ill.
Sold to J. H. Davis, Chillicothe, Mo.

- Tip Top Notcher 20729 R. C. Watt.
  - Top Notcher 8803a S. E. Morton & Co.
  - Variety Wonder 22604a S. E. Morton & Co.
- Proud Fanry 140476.. H. E. Browning.
  - Proud Advance 23549 Johnston Bros.
  - Lucy Wonder XXI 35429 O. Walter & Bros.

222080
Pearl

Farrowed June 2, 1908.
Litter 5; 1 boar and 4 sows raised.
Bred by J. H. Davis, Chillicothe, Mo.
Sold to Luke Brown, Meadville, Mo.

- Model Chief 28501.... Geo. Briggs & Son.
  - Higgins Model 3251 M. R. Higgins.
  - May Markwell 16630 H. B. Louden & Son.
- Top Notcher Belle 123686 ..... J. H. Davis.
  - Goldie's Top Notcher 28719 G. W. Seckman.
  - Union Maid 72064 F. L. Bowman.

222082
Agolene

Farrowed Mar. 21, 1908.
Litter 8; 2 boars and 6 sows raised.
Bred by John A. Cannon, Weldon, Ia.

- Junketer G. 66229 .... W. M. Sells & Sons.
  - Allendale 16265 Bruce McAlister.
  - Ruth Taylor C. 37938 M. M. Elmendorf.
- Dollie Varden 154186.. J. A. Cannon.
  - Red King 2nd 46577 W. M. Brewer.
  - Patsy Top Notcher 106984 H. S. Allen.

222084
Lena Rivers

Farrowed Apr. 3, 1908.
Litter 11; 6 boars and 4 sows raised.
Bred by John A. Cannon, Weldon, Ia.

- Junkenter G. 66229 .. (See above.)
- Velma 154184 ..... J. A. Cannon.
  - Red King 2nd 46577 W. M. Brewer.
  - Patsy Top Notcher 106984 H. S. Allen.

222086
Golden Lass

Farrowed Apr. 12, 1908.
Litter 13; 3 boars and 2 sows raised.
Bred by Eads & Spencer, Centralia, Mo
Sold to W. O. Smith, Thompson, Mo.
Resold to J. M. Smith, Centralia, Mo.

- Happy Jack 72077 .... John Schrotberger & Son.
  - Archer 51071 Thomas & Hogsett.
  - Bridget 155516 J. Schrotberger & Son.
- Topsy 155518 ..... C. E. Kimm.
  - LaSalle 42175 J. D. Nidlinger.
  - Excelsior Lass 44270 Will Banks.

222088 Golden Bessie Same. Sold to same.

222090 Miss Gold Finch III

Farrowed Apr. 10, 1907.
Litter 7; 4 boars and 2 sows raised.
Bred by Harry Sneed, Smithton, Mo.

- Choice Surprise 50527.. Harry Sneed.
  - Surprise 10817 G. W. Trone & Sons.
  - Pansy S. 35930 S. Y. Thornton.
- Miss Gold Finch II 70306 ..... Harry Sneed.
  - Bernard S. 15997 Harry Sneed.
  - Miss Gold Finch 9458 G. W. Trone.

222092
Ruberta L. II

Farrowed Mar. 27, 1908.
Litter 9; 2 boars and 1 sow raised.
Bred by A. A. Lein, Story City, Ia.
Sold to L. F. Drake, Sutherland, Ia.

- Brookside Chief 60767.. O. E. Osborn.
  - Ohio Chief 41419 S. E. Morton & Co.
  - Ruby IV 124738 O. E. Osborn.
- Ruberta L. 184142 .... A. L. Mossman.
  - Trientsin 17261 H. F. Hoffman.
  - Ruth G. II 78126 A. L. Mossman.

222094
Sophia

Farrowed Mar. 10, 1906.
Litter 5; 2 boars and 3 sows raised.
Bred by E. J. Compton, Newell, Ia.
Sold to Oscar Woods, Cainsville, Mo.

- Steele's Choice 32583.. B. A. Samuelson.
  - Colonel K. 11089 M. J. Palmer.
  - C. Favorite 40494 A. J. Clausen.
- Topsy Girl 80356 ..... J. C. Bair.
  - Buena Vista 22817 L. J. Owen.
  - Audree 38926 E. W. Stetso.

222096
Red Susie

Farrowed Apr. 9, 1905.
Litter 9; 2 boars and 5 sow sraised.
Bred by J. P. Brown, Daykin, Neb.
Sold to Al. Sarnes & Sons, Helvy, Neb.

- Red Lad II 38439 .... Geo. Briggs & Son.
  - Red Lady 8797 G. M. Woody.
  - Ruby II 54572 Geo. Briggs & Son.
- Barbara 96752 ..... F. T. Walls.
  - Eclipse 15439 Bowman & Fitch.
  - June II 51634 F. T. Walls.

222098 Lakeside Perfection

Farrowed Nov. 3, 1907.
Litter 13; 2 boars and 1 sow raised.
Bred by C. McCurdy, Alta, Ia.
Sold to Len Lamar, Storm Lake, Ia.

- Tip Perfection 56297.. Thomas & Hogsett .
  - Tip Top Notcher 20729 R. C. Watt.
  - Perfection Wonder 80204 G. W. Seckman.
- Edna II 169858 ..... A. McCurdy.
  - Red Prince II 30917 C L. Hoffman.
  - Edna 87294 Manley & Co.

222100 Miss Jakima

Farrowed Apr. 26, 1908.
Litter 10; 5 boars and 5 sows raised.
Bred by F. Dean, Kenwick, Wash.
Sold to Mounsey Bros., Kenwick, Wash.

- Western Leader 73891.. Browning & Co.
  - Tip Top Notcher 20729 R. C. Watt.
  - Anna Belle 135240 J. A. Teter.
- Velma 167520 ..... W. R. White.
  - White's Buster 60233 Leon C. Crockett.
  - Docket 157350 W. E. White.

222102 Ines Stuart

Farrowed Aug. 10, 1907.
Litter 8; 4 boars and 3 sows raised.
Bred by J. B. Stuart, Sedalia, Mo
Sold to J. L. Smith, Brownington, Mo.

- Stuart's Surprise 74261 Harry Sneed.
  - Choice Surprise 50527 Harry Sneed.
  - Miss Gold Finch II 70306 Harry Sneed.
- Lady Pauline 112364 .. McFarland Bros.
  - Oom Paul 3rd 17681 McFarland Bros.
  - Lady Mc. 58944 McFarland Bros.

222104 Belle Sixteen

Farrowed Sep. 10. 1907.
Litter 12; 5 boars and 5 sows raised.
Bred by J. A. Russell & Son, Corning, Ia.
Sold to J. A. Prather, Russell, Ia.
Resold to Ed. Hanks, Chariton, Ia.

- Proud Lady's Best 53247 ..... Manley & Co.
  - Orion 5293 N. P. Clark.
  - Proud Lady 104506 Manley & Co.
- Sixteen To One 123608 Geo. Briggs & Son.
  - Improver II 13365 O. S. West.
  - Duroc Belle 60690 O. S. West.

222106 Nellie F.

Farrowed Oct. 14, 1908.
Litter 13; 4 boars and 4 sows raised.
Bred by J. W. Getz, Freeport, Kan.
Sold to L. T. Foster, Argonia, Kan.

- Getz King 59871 ..... G. V. Bush.
  - Duke of Fairview 38427 G. W. Seckman.
  - Lady Salina 145096 McFarland Bros.
- Anosee 170786 ..... H. D. Compton.
  - Russell's Choice 27985 A. F. Russell.
  - Anness Beauty 25678 H. D. Compton.

222108

Crimson Queen

Farrowed Mar. 21, 1908.
Litter 10; 3 boars and 5 sows raised.
Bred by H. S. Allen, Russell, Ia.
Sold to G. H. Purdy, Mason City. Ia.
Resold to Fred Uhe, Rockford. Ia.

- Crimson Wonder Again 40785 — U. G. Davidson.
  - Crimson Wonder I Am 34697 — O. S. West.
  - Fancy Orion 101758 — U. G. Davidson.
- Proud Lulu 176920 — C. M. Dewey.
  - Proud Advance 23549 — Johnston Bros.
  - Queen S. 54872 — H. C. Sheldon.

222110

Golden Glow II

Farrowed Apr. 25, 1907.
Litter 8; 6 sows raised.
Bred by John W. Taylor Edwardsville Kan
Sold to C. I. Rhodes, Wellsville. Kan.

- Orion Jr. 54159 — J. W. Taylor.
  - Otatop Notcher 48305 — G. W. Seckman.
  - Pauline 122336 — McFarland Bros.
- Golden Glow 153814 — J. W. Taylor.
  - Otatop Notcher 48305 — G. W. Seckman.
  - Circe 122330 — Buchanan Stock Farm.

222112

Kuhnans Pet

Farrowed Mar. 17, 1908.
Litter 9; 2 boars and 3 sows raised.
Bred by Arthur Kuhnan, Lakefield, Minn.
Sold to Reinhold Kuhnan. Green Isle, Minn.

- Lakefield Brandast 7506 5 — H. Gruver.
  - Tip Top King 46001 — H. Gruver.
  - Minnesota Daisy V 16618 ¼ — H. Gruver.
- Moonlight Choice 192696 — Henry Brill.
  - Lakefield Chief 43893 — O. S. West.
  - Queen 130810 — Henr yBrill.

222114

Huffman's Fancy

Farrowed Mar. 11 1906.
Litter 6; 3 boars and 2 sows raised.
Bred by F. J. Clouss, Clare, Ia.
Sold to Geo. W. Huffman. Ames, Ia.

- Don Monarch 33183 — John Schroeder.
  - Red Boy 15257 — H. F. Hoffman.
  - Bessie G. 50602 — D. C. Baker.
- Faylee III 99816 — B. A. Samuelson.
  - Rex Chief 24439 — S. M. DeYoe & Sons.
  - Faylee No. 2 73644 — F. O. Cubbage.

222116

Miss Fancy

Farrowed Apr. 3, 1907.
Litter 10; 8 boars and 2 sows raised.
Bred by G. W. Huffman, Ogden Ia.
Sold to L. G. Dixson, Ames Ia.

- Joe Pedro 55427 — I. C. Welch.
  - Tip Top 33553 — Welch Bros.
  - Mogul's Sensation 93164 — I. C. Welch.
- Huffman's Fancy 222114 — F. J. Clouss.
  - Don Monarch 33183 — John Schroeder.
  - Faylee III 99816 — B. A. Samuelson.

222118

Good Enough 2nd

Farrowed Mar. 20, 1907.
Litter 11; 3 boars and 6 sows raised.
Bred by E. H. Erickson, Olsburg, Kan.
Sold to Samuelson Bros Cleburne. Kan

- E's. Kant Be Beat 57563 — Grant Chapin.
  - Red Raven 47607 — Powell & Ruddy.
  - Foust's Pride 120040 — Ed. S. Foust.
- Good Enough 124964 — E. H. Erickson.
  - Orion Jr. 31479 — Manley & Co.
  - Carrie E. 42320 — J. O. Hunt.

222120

Nortons Pride

Farrowed Mar. 12, 1907.
Litter 14; 4 boars and 4 sows raised.
Bred by R. F. Norton, Clay Center, Kan.
Sold to Samuelson Bros Cleburne, Kan.

- Kanhio Chief 37491 ... R. F. Norton.
  - Fancy Chief 24923 S. E. Morton & Co.
  - Jane 63840 J. W. Jones.
- Beo S. I. 31152 ..... G. C Stufft.
  - Corbett 9713 Jacob Kline.
  - Beo S. 10844 Wm. F. Stufft.

222122

Nortons Last

Farrowed Nov. 26, 1906.
Litter 10; 4 boars and 4 sows raised.
Bred by S. H. Earley, Clay Center, Neb.
Sold to R. F. Norton, Clay Center, Kan.
Resold to Samuelson Bros. Blaine, Kan.

- Norton's Top Notcher 45115 ..... G. W. Seckman.
  - Tip Top Notcher 20729 R. C. Watt.
  - The Lad's Goldie 51104 G. W. Seckman.
- Jane II 115816 ..... R. F. Norton.
  - J. T. Woods 37811 R F. Norton.
  - Jane 63840 J. W. Jones & Co

222124

Ranch Best

Farrowed Mar. 28, 1907.
3 sows raised.
Litter 13; 8 boars and 3 sows raised.
Bred by Samuelson Bros., Cleburne, Kan.

- Geneva Chief 48049 .. Thomas & Swank.
  - Big Chief's Son 45669 Chester Thomas.
  - Geneva 121032 Thomas & Swank.
- Miss Sunbeam 144722 .. Samuelson Bros.
  - You Bet 31111 Sheldon Bros.
  - Madam Sunrise 91706 Samuelson Bros.

222126

Pratts Belle

Farrowed May 6, 1907.
Litter 11; 8 boars and 1 sow raised.
Bred by Samuelson Bros., Cleburne, Kan.

- You Bet 31111 ..... Sheldon & Sons.
  - Brilliant 9265 H. B. Louden & Son.
  - Genevieve X 67866 Sheldon & Sons.
- Pratt's Mary 135330 .. C. E. Pratt.
  - Pratt's Duroc 32893 C. E. Pratt.
  - Mary's Best 99732 C. E. Pratt.

222128

Choice Lady

Farrowed Mar. 3, 1907.
Litter 12; 4 boars and 6 sows raised.
Bred by Clarence Beavers, Home, Kan.
Sold to Samuelson Bros., Cleburne, Kan.

- Choice Goods I Am 49175 ..... W. L. Addy & Sons.
  - W. L. A's. Choice Goods 42409 A. F. Russell
  - Primrose 119114 W. L. Addy & Sons.
- Lady Marshall 171854.. C. Beavers.
  - Field Marshall Jr. 21097 A. F. Russell.
  - Creole Belle 140808 Clarence Beavers

222130
Queen Again

Farrowed May 6, 1907.
Litter 16; 7 boars and 7 sows raised.
Bred by Samuelson Bros., Cleburne, Kan.

- Geneva Chief 48049 — Thomas & Swank.
  - Big Chief's Son 45669 — Chester Thomas.
  - Geneva 121632 — Thomas & Swank.
- Queen Erick 49900 — E. H. Erickson.
  - King Grace 10815 — Newton Bros.
  - Bonnie Lass 27236 — J. F. Chandler.

222132 Queen's Beauty Same.

222134 Queen's Lady Same.

222136 Queen's Rose Same.

222138
Yonka

Farrowed Apr. 29, 1907.
Litter 10; 4 boars and 2 sows raised.
Bred by J. M. Doughty, Columbia, Mo.

- Red Rover 53131 — Wm. Rudy.
  - Jumbo Prince 39401 — W. W. Wilcox.
  - May Surprise 69124 — Wm. Rudy.
- Wenonah 158474 — Mo. Agr'l. College.
  - II Gold Finch 33135 — McFarland Bros.
  - Ethel Red II 102422 — Mo. Agr'l. College.

222140
Borden Queen

Farrowed Sep. 1, 1907.
Litter 9; 4 boars and 3 sows raised.
Bred by I. N. Gray, Durham, Tex.

- Borden Chief 53941 — J. A. Blackwell.
  - Radiator 29653 — Tom Frazier.
  - Josie B. 82898 — Ed. Edmonson.
- Western Lily 137474 — J. R. Ebert.
  - High Point 32839 — M. O. Ruthrauff.
  - Bright Light 98024 — J. R. Ebert.

222142
Lady Elgin

Farrowed June 3, 1908.
Litter 9; 5 boars and 4 sows raised.
Bred by Tom Frazier, Morgan, Tex.
Sold to G. E. Roof, Barry, Tex.

- Domino 78523 — Tom Frazier.
  - Rats 63491 — Tom Frazier.
  - Ura 122848 — G. W. Trone & Sons.
- Lydia Belle 173290 — Tom Frazier.
  - Jim Top Notcher 39411 — Tom Frazier.
  - Lydia 126192 — Tom Frazier.

222144
May Belle

Farrowed June 26, 1908.
Litter 9; 4 boars and 5 sows raised.
Bred by C. G. Oakes, Assumption, Ill.
Sold to J. W. Fox, Greenville, Miss.

- Oakbrook Buddy 85367 — Baxter & Peerce.
  - Buddy K. IV 20861 — Fred Kraschel & Son.
  - Occidental 97036 — Ed. Baxter.
- Belle I Am 221202 — J. Coy Roach.
  - Belle Chief I Am 54267 — S. R. Murphy.
  - May 83550 — J. W. Killam.

222146
Red Bird

Farrowed July 3, 1908.
Litter 6; 4 boars and 1 sow raised.
Bred by C. G. Oakes, Assumption, Ill.
Sold to J. W. Fox, Greenville, Miss.

- Oakbrook Buddy 85367 (See above.)
- Silk Coat 190810 ..... C. G. Oakes.
  - Ben Gold Cloud 63613 Fred Kraschel & Son.
  - Empress 164628 R. Rasmussen.

222148
Lady K. IV.

Farrowed July 20, 1908.
Litter 11; 4 boars and 6 sows raised.
Bred by C. G. Oakes, Assumption, Ill.
Sold to J. W. Fox, Greenville, Miss.

- Oakbrook Buddy 85367 (See above.)
- Duroc Queen 216116 .. J. W. Mull.
  - Proud Boy 37163 Ira R. Jordan.
  - Queen 43784a J. C. Roach.

222150 Queen K. IV. Same. Sold to same.

222152
Empress 6th

Farrowed Mar. 29, 1908.
Litter 9; 3 boars and 4 sows raised.
Bred by C. G. Oakes, Assumption, Ill.
Sold to J. Q. Yarbrough, Roxboro, N. Carolina.

- Oakbrook Buddy 85367 (See above.)
- Empress II 210272 .... C. G. Oakes.
  - Ben Gold Cloud 63613 Fred Kraschel & Son.
  - Empress 164628 R. Rasmussen.

222154
Prairie Belle

Farrowed Mar. 9 1908.
Bred by D. H. Jordan, Palestine, Ill.
Sold to Andrew Efinger Prairie View, Ill.
Resold to Samuel Insul I. Libertyville, Ill.

- Solid Rock 70335 .... D. H. Jordan.
  - Sir Walt 16891a Walter Abernathy.
  - Big Wonder 183516 D. H. Jordan.
- Sunlight Fairy 221022.. D. H. Jordan.
  - D. & I. 18569a I. J. Lorton.
  - Sunlight 176444 D. H. Jordan.

222156
Miss Rhoades

Farrowed Mar. 20, 1908.
Litter 8; 4 boars and 4 sows raised.
Bred by Burns & Royall, College Station, Tex.
Sold to Pat Davis, Alvarado, Tex.

- Trone's Monarch 61109 G. W. Trone & Sons.
  - King Morton 14295a S. E. Shellenbarger.
  - Colonial Girl 94794 G. W. Trone & Sons.
- Mattie D. 2nd 189836.. Ed. Edmonson.
  - Duroc Leader 49959 .. Ed. Edmonson.
  - Mattie D. 78338 Ed. Edmonson.

222158
Bessie

Farrowed Aug. 20, 1908.
Litter 8; 4 boars and 4 sows raised.
Bred by J. M. Davis, Calvert, Tex.
Sold to F. A. Peel, Hamlin, Tex.

- Earl Poor 47135 ..... E. E. Pool.
  - Tom T. 46411 Tom Frazier.
  - Elle 115738 Tom Frazier.
- Lady Davis 220570 .... J. M. Davis.
  - Dick Horner 68047 J. M. Davis.
  - Dumpy 177230 J. M. Davis.

222160 Leila Same. Sold to same.

222162
Model Maid II

Farrowed Mar. 28, 1907.
Litter 7; 4 boars and 2 sows raised.
Bred by S. Y. Thornton Blackwater, Mo.

- Joe Folk 42541 ..... G. W. Seckman.
  - Tip Top Notcher 20729 R. C. Watt.
  - The Lad's Goldie 51104 G. W. Seckman.
- My Model 133974 ..... S. Y. Thornton.
  - Col. Brown 23485 D. W. Brown.
  - Model 104098 S. Y. Thornton.

222164
Josie II

Farrowed Mar. 20, 1908.
Litter 10; 5 oars and 5 sows raised.
Bred by S. Y. Thornton Blackwater Mo.
Sold to M. H. Lohse, Bunceton, Mo.

- Prince 60275 ..... Michael Bros.
  - Doty Boy 29279 McFarland Bros.
  - May Girl III 125368 McFarland Bros.
- Josie 140972 ..... J. P. Crockett.
  - Joe Folk 42541 G. W. Seckman.
  - Auda 61440 R. M. Snoddy.

222166
Princess May

Farrowed Mar. 15, 1908.
Litter 8; 3 boars and 5 sows raised.
Bred by S. Y. Thornton Blackwater, Mo.
Sold to C. W. Rine, Freemont, Neb.

- Prince 60275 ..... (See above.)
- Cripp 194868 ..... S. Y. Thornton.
  - Rose Hill Chief 40209 D. W. Brown.
  - Bessie 140570 S. Y. Thornton.

222168
Prince's Maid

Farrowed Mar. 16, 1908.
Litter 10; 1 boar and 4 sows raised.
Bred by S. Y. Thornton Blackwater, Mo.
Sold to C. W. Rine, Freemont, Neb.

- Prince 60275 ..... (See above.)
- Model Maid 218462 .... S. Y. Thornton.
  - Joe Folk 42541 G. W. Seckman.
  - My Model 133974 S. Y. Thornton.

222170
Red Martha

Farrowed May 8, 1907.
Litter 8; 4 boars and 1 sow raised.
Bred by S. Y. Thornton Blackwater, Mo.
Sold to C. W. Rine, Freemont, Neb.

- Red Chief 15293 ..... Harry Sneed.
  - Bernard 12245 A. F. Russell.
  - My Jewel III 33100 Harry Sneed.
- Martha 140978 ..... J. P. Crockett.
  - Joe Folk 42541 G. W. Seckman.
  - Auda 61440 R. M. Snoddy.

222172
Chief Model

Farrowed Apr. 2, 1907.
Litter 13; 4 boars and 5 sows raised.
Bred by S. Y. Thornton Blackwater, Mo.
Sold to C. W. Rine, Freemont, Neb.

- Rose Hill Chief 40209.. D. W. Brown.
  - Winchester Chief 10077a S. E. Morton & Co.
  - Melody II 21854a D. W. Brown.
- Model 104098 ..... S. Y. Thornton.
  - Red Chief 15293 Harry Sneed.
  - Model Girl II 17298 S. Y. Thornton.

222174
Mapie View Daisy

Farrowed Apr. 10, 1908.
Litter 4; 2 boars and 1 sow raised.
Bred by S. Y. Thornton Blackwater Mo.
Sold to C. W. Rine, Freeman, Neb.

- Joe 69157 ..... J. P. Crockett.
  - Joe Folk 42541 G. W. Seckman.
  - Anda 61440 R. M. Snoddy.
- Rosa Wells 198826 .... S. Y. Thornton.
  - Red Chief 15293 Harry Sneed.
  - Daisy Wells 108200 M. W. Walker & Sons.

222176
Maple View Ideal

Farrowed Apr. 3, 1908.
Litter 6; 4 boars and 2 sows raised.
Bred by S. Y. Thornton Blackwater, Mo.
Sold to C. W. Rine, Freemont, Neb.

- Joe 69157 ..... (See above.)
- Mollie Wonder 164046 . M. W. Walker & Son.
  - Royal Boy 20827 M. W. Walker & Son.
  - Queen Wonder 123828 M. W. Walker.

222178 Maple View Queen

Farrowed Mar. 21, 1908.
Litter 11; 5 boars and 5 sows raised.
Bred by S. Y. Thornton Blackwater, Mo.
Sold to C. W. Rine, Freemont, Neb.

- Joe 69157 ..... (See above.)
- Queen Ann 3 219870.. S. Y. Thornton.
  - Red Chief 15293 Harry Sneed.
  - Queen Ann II 35142 S. Y. Thornton.

222180 Queen Anda Same. Sold to same.

222182
Lady of Miller

Farrowed May 1, 1908.
Litter 10; 4 boars and 5 sows raised.
Bred by J. W. Stevens, Miller, Neb.

- Stevens Chief 69173 .. R. R. Steele.
  - Steeles Chief 68085 J. M. Morrison.
  - Pilot Girl 171324 R. R. Steele.
- Queen of Miller 98200.. J. W. Stvens.
  - Auto 33233 A. A. Galt.
  - Pride of Miller 88210 A. A. Galt.

222184
Maggie

Farrowed Aug. 3, 1908.
Litter 9; 3 boars and 4 sows raised.
Bred by J. W. Stevens, Miller, Neb.

- Stevens Chief 69173 .. (See above.)
- Choice Lady 179178 ... Arch Brown & Sons.
  - Royal Top Notcher 23639 W. L. Addy & Sons.
  - Decatur Belle VIII 168114 Arch Brown & Sons.

222186 Lady's Choice Same.

222188 Sultana Same.

222190
Echo Lady

Farrowed June 30, 1908.
Litter 10; 4 boars and 5 sows raised.
Bred by J. W. Stevens, Miller, Neb.

- Belle Echo 2nd 58149.. E. J. Brown.
  - Belle's Echo 33423 Smith Brown.
  - Creole Belle 119638 E. J. Brown.
- Beauty's Queen 118246 W. H. Roush.
  - Increaser 32547 A. F. Johnson.
  - Red Lady II 59966 Geo. Briggs & Son.

222192
Nancy G.

Farrowed Mar. 19, 1908.
Litter 9; 4 boars and 3 sows raised.
Bred by J. W. Abraham, Valley, Neb.
Sold to A. N. Nelson, Freemont, Neb.

- Royal Grant 73729 .... J. W. Abraham.
  - Royal Top Notcher 23639 W. L. Addy & Son.
  - Miss Grant 125260 B. F. May.
- Nancy Red 200762 .... J. W. Abraham.
  - Red Wood 41127 J. Wernsman.
  - Gold Dust Nancy 91072 E. Z. Russell.

222194
Lulu Critic

Farrowed Apr. 1 1908.
Litter 9; 3 boars and 4 sows raised.
Bred by S. W. Stewart, Kennard Neb.
Sold to J. W. Abraham, Valley, Neb.
Resold to A. N. Nelson, Fremont, Neb.

- Jumbo Critic Jr. 83677 ..... E. Z. Russell.
  - Jumbo Critic 57345 E. Z. Russell.
  - Aurora Lee III 123774 E. Z. Russell.
- Belle Lulu 200016 .... S. W. Stewart.
  - Stewart's Hoodoo 63019 C. Cameron.
  - Kirk's Choice 187260 S. W. Stewart.

222196
Madg

Farrowed Mar. 15, 1908.
Litter 10; 3 boars and 7 sow sraised.
Bred by F. S. Vanderhyde, West Concord, Minn.
Sold to F. E. Elliott, Pine Island, Minn.

- Sensation Boy 66789 .. W. H. Reed.
  - Sensation King 59117 W. H. Reed.
  - Creo Belle 43286 Wm. Roberts & Son.
- Evergreen Queen 195514 J. P. Monsel.
  - Director 49093 McAininch Bros.
  - Bancroft Queen 125486 J. P. Monsel.

222198 Queen of New Haven

Farrowed Apr. 18, 1906.
Litter 9; 3 boars and 6 sows raised.
Bred by Clyde H. Smith, Riceville Ia.
Sold to F. E. Elliott, Pine Island, Minn.

- Pince 37903 ..... Wm. Malcolm.
  - Granger 28567 Wm. Malcolm.
  - Ruberta 70148 Wm. Malcolm.
- Crown Jewel 120148 .. Clyde H. Smith.
  - Advance Boy 28769 Johnston Bros. & Newkirk.
  - Dulcie 70392 C. H. Smith.

222200
Webster Girl

Farrowed Apr. 11, 1907.
Litter 8; 1 boar and 6 sows raised.
Bred by W. M. Putman Tecumseh, Neb.
Sold to G. VanPatten, Sutton, Neb.
Resold to R. T. Burrough, Sutton, Neb.

- Lincoln Top 55287 .... A. Wilson.
  - Morrison's Belle Top 40125 Smith Brown.
  - D. Zerta 128210 A. Wilson.
- Tecumseh Girl 178322.. W. M. Putman.
  - Ed's. Improver 43637 Geo. Briggs & Son.
  - Eva 121200 E. Burkhart.

222202
Iowa Leader

Farrowed Mar. 3, 1908.
Litter 14; 3 sows raised.
Bred by W. D. Kail, Carlisle, Ia.
Sold to C. R. Mattox, Oskaloosa, Ia.

- Iowa Pride 46187 M. M. Elmendorf.
  - Duke of Ohio 29529 Watt & Foust.
  - Wiltrick's Omega 72812 M. M. Elmendorf.
- Bonnie Leo B. 53828.. O. E. Osborn.
  - Red Haw 9489 C. H. Reynolds.
  - Miss 9 24294 O. E. Osborn.

222204 Mahaska Pride Same. Sold to same.

222206
Alfalfa Queen

Farrowed May 3, 1908.
Litter 7; 2 boars and 5 sows raised.
Bred by S. W. Alfred & Son, Sharon Kan.
Sold to W. S. George, Kiowa, Kan.
Resold to O. M. Findley, Kiowa, Kan.

- Comets Tip Top Notcher 72669 ..... S. W. Alfred & Son.
  - Comet 25965 G. W. Trone & Son.
  - Tip Top Notcher's Hattie 144686 G. W. Seckman.
- Alfred's Red Mollie 201832 ..... S. W. Alfred.
  - Sharon Wonder 40631 M. O. Ruthrauff.
  - Red Mollie 99562 S. W. Alfred.

222208 Peggy Same.

222210

Bell

Farrowed June 1, 1907.
Litter 9; 3 boars and 5 sows raised.
Bred by Pierre Blanksma, Dodge Center, Minn.
Sold to Albert Anderson, Green Bush, Minn.

- King Victor 55163 ....
  - Victor Van 42569
    G. H. Purdy.
  - Queen of Alderwood 92180
    M. H. Davis.
- Minnie B. 188344 .....
  - Minn. Chief 47085
    J. P. Brewer.
  - Minnehaha 2nd 139934
    Pierre Blanksma.

F. S. Vanderhyde.
Pierre Blanksma.

222212

Elberta Queen

Farrowed Dec. 7, 1908.
Litter 16; 2 boars and 4 sows raised.
Bred by Sam'l. Drybread, Elk City, Kan.
Sold to H. E. Rowton, Crowder, Okla.

- Beat Me If You Can 80005 .....
  - Kant Be Beat 10239
    Ira Jackson.
  - Lincoln Girl 166980
    W. Sidders.
- Long Girl 158362 .....
  - Mc's Pride 29277
    McFarland Bros.
  - Producer Maid 72832
    McFarland Bros.

J. M. Morrison.
Marshall Bros.

222214

Red Queen

Farrowed Dec. 15 1907.
Litter 7; 3 boars and 3 sows raised.
Bred by J. D. Carson, Hayesville, Ia.
Sold to Geo. W. Spiers, Hedrick, Ia.

- Billie Wonder 54208 ..
  - Advertiser 46007
    C. W. & Wm. Reed.
  - Gilt Edge B. 72178
    Chas. Broillar.
- Thomas Pride 138008 ..
  - Jumbo Chief II 30021
    L. H. Page & Son.
  - Best of All II 91810
    W. H. Reed.

Chas. Broillar.
D. A. Thomas.

222216

Gypsy Girl

Farrowed Mar. 14, 1908.
Litter 6; 2 boars and 3 sows raised.
Bred by J. D. Carson, Hayesville, Ia.
Sold to Geo. W. Spiers, Hedrick, Ia.

- Carson's Top Notcher 71629 .....
  - Top Notcher Again 29205
    R. C. Watt.
  - Lena Lady 105878
    Johnston Bros. & Newkirk.
- Lena Advanced 215322.
  - Perfect King 53753
    Walter Abernathy.
  - Lucy D. VIII 169326
    Johnston Bros. & Newkirk.

H. S. Allen.
Johnston Bros. & Newkirk.

222218

Eva G.

Farrowed Mar. 22 1908.
Litter 12; 4 boars and 7 sows raised.
Bred by Geo. W. Spiers Hedrick, Ia.

- Dick 68911 .....
  - Stout's Proud Advance II 49871
    W. F. Stout.
  - Helma S. 127516
    B. C. Marts.
- Eva 139860 .....
  - Ohio Junior 38521
    S. E. Morton & Co.
  - Miss Finch 117248
    E. E. Tibbs.

W. F. Stout.
E. E. Tibbs.

222220

Belle D.

Farrowed Mar. 8. 1908.
Litter 9; 6 boars and 2 sows raised.
Bred by Geo. W. Spiers Hedrick, Ia.

- Dick 68911 .....
  (See above.)
- Belle Iowa 192376 ....
  - Chief Jr. 19091
    G. VanPatten.
  - Iowa M. 36018
    G. W. Spiers.

Geo. W. Spiers.

222222
Waseka

Farrowed Mar. 7, 1908.
Litter 11; 2 boars and 5 sows raised.
Bred by Geo. W. Spiers Hedrick, Ia.

- Dick 68911 ..... (See above.)
- Daisy G. 160324 ..... Geo. W. Spiers.
  - Gold Coin Orion 32821 A. E. Poush.
  - Successful 127010 G. W. Spiers.

222224
Outline

Farrowed Apr. 22, 1908.
Litter 8; 5 boars and 3 sows raised.
Bred by Geo. W. Spiers Hedrick, Ia.
Sold to John C. Spiers Hedrick, Ia.

- Ohio Boy 46037 ..... E. E. Tibbs.
  - Ohio Junias 38521 S. E. Morton & Co.
  - Iowa Belle 97112 E. E. Tibbs.
- Elvina 160328 ..... Troy Bros.
  - Troy's Top Notcher 61897 J. W. Troy & Son.
  - Red Prize 157912 J. W. Troy & Bros.

222226 Minis Same. Sold to same.

222228
Bowen Girl

Farrowed Feb. 27, 1907.
Litter 10; 4 boars and 5 sows raised.
Bred by W. J. Carlin, Bowen, Ill.
Sold to W. W. Rice, Chickasha, Okla.

- Red Bud 17087a ..... J. A. Teter.
  - Golden Chief 13841a L. L. Moorman.
  - Renssalaer Belle 36246a C. W. May.
- Mary Mack 126072 .... McNeil Bros.
  - Cantine Boy 16319 S. P. Freed.
  - Irene Clayton 32658 McNeil Bros.

222230
Wonder

Farrowed Feb. 7, 1908.
Litter 15; 3 boars and 11 sows raised.
Bred by Rice & Hampton, Chickasha, Okla.

- Lavender Duke 47837 .. Geo. Gilliland.
  - Crimson Chief 31433 W. H. Weddige.
  - Sneed's Ruby 70304 Harry Sneed.
- Mahoney Choice 119912. R. E. Mahoney.
  - Haldy Boy 33869 L. A. Barber.
  - Gold Queen 57116 C. Folgate.

222232 Williams
Favorite

Farrowed Apr. 27, 1908.
Litter 9; 4 boars and 3 sows raised.
Bred by Rice & Hampton, Chickasha, Okla.
Sold to M. C. Williams Duncan, Okla.

- Monarch 50969 ..... W. J. Carlin.
  - Hanley 42345 J. D. Nidlinger.
  - Lady Tip Top Notcher 93014 G. W. Seckman.
- Wonder 222230 ..... Rice & Hampton.
  - Lavender Duke 47837 Geo. Gilliland.
  - Mahoney Choice 119912 R. E. Mahoney.

222234
Miss Gertrude

Farrowed Dec. 24, 1907.
Litter 8; 3 boars and 5 sows raised.
Bred by Rice & Hampton, Chickasha, Okla.
Sold to M. C. Williams, Duncan, Okla.

- Monarch 50969 ..... (See above.)
- Ruby Queen 130918 ...
  - Hawley's Choice 36067 — F. S. Hawley.
  - Lady Fox 92990 — J. M. Fox.
  - W. J. Carlin.

222236
Special Lass

Farrowed Mar. 2, 1908.
Litter 10; 3 boars and 3 sows raised.
Bred by G. W. Colwell, Summerfield, Kans.
Sold to O. A. Tiller, Pawnee City, Nebr.

- Big Chief's Special 68213 .....
  - Big Chief's Son 45669 — Chester Thomas.
  - Crimson Queen 96160 — O. S. West.
  - Chester Thomas.
- Dalton Lass 186954 ....
  - King Dalton 61541 — Wm. Sutter.
  - Lady Livingston 126564 — T. L. Livingston.
  - W. R. Bonhay.

222238
Minnehaha

Farrowed July 12, 1907.
Litter 13; 1 boar and 3 sows raised.
Bred by John W. Ward Boonville, Ind.
Sold to Norman Baum, Boonville, Ind.

- Sure Notcher's Best 48861 .....
  - Sure Notcher 36905 — C. W. Anderson.
  - Pride of the East 109222 — W. R. Warne.
  - W. R. Warne.
- Deputy Queen 93600 ..
  - Jubilee 10699a — Ira Jackson.
  - Hoosier Girl 27096a — W. A. Pearson & Son.
  - W. A. Pearson.

222240 Lady Kant Be Beat

Farrowed June 1, 1908.
Litter 11; 4 boars and 3 sows raised.
Bred by Rood Bros., Lake Park, Iowa.
Sold to Frank Rood, Lake Park, Iowa.

- R's Kant Be Beat 71381
  - Kant Be Beat 10239a — Ira Jackson.
  - Emma Lou 130270 — Bowman & Fitch.
  - C. F. Kirk.
- Ideal 41964 .....
  - D's Chief 9153 — Fred Yetter.
  - Puella Maid 23006 — A. J. DeYoung.
  - Rood Bros.

222242
Hensley's Choice

Farrowed May 15, 1908.
Litter 8; 3 boars and 5 sows raised.
Bred by R. A. Holmes, Wichita, Kans.
Sold to E. M. Hensley, Wichita, Kans.

- King 73473 .....
  - Kansas King 13261a — R. C. Watt.
  - Robinette 28606a — R. C. Watt.
  - Mrs. Warren Johnson.
- Robinette 28606a .....
  - Top Notcher 8803a — S. E. Morton & Co.
  - Queen W. II 24268a — R. C. Watt.
  - R. C. Watt.

222244
Vernon

Farrowed May 25, 1907.
Litter 9; 4 boars and 5 sows raised.
Bred by R. A. Holmes Wichita, Kans.
Sold to E. M. Hensley, Wichita, Kans.

- Tecumseh 32455 .....
  - Nelson 9063 — J. E. Blakemore.
  - Dew Drop 46532 — S. G. Richards.
  - S. G. Richards.
- Mexico Girl 10966 .....
  - Pat Wonder 26657 — J. M. Patrick.
  - Ada H. 64364 — John Patrick.
  - R. A. Holmes.

222246
Wager's Choice

Farrowed May 15, 1908.
Litter 8; 3 boars and 5 sows raised.
Bred by R. A. Holmes, Wichita, Kans.
Sold to H. F. Wager, Wichita, Kans.

- King 73473 .....
  - Kansas King 13261a
    R. C. Watt.
  - Robinette 28606a
    R. C. Watt.
- Mexico Girl 109616 ....
  - Pat Wonder 26657
    McFarland Bros.
  - Ada H. 64364
    John Patrick.

222248 Fleece Same. Sold to same.

222250 Mildred Same. Sold to same.

222252
Sweeney's Choice

Farrowed May 2, 1908.
Litter 9; 3 boars and 6 sows raised.
Bred by R. A. Holmes, Wichita, Kans.
Sold to F. L. Sweeney, Wichita, Kans.

- King 73473 .....
  (See above).
- Toppie 188046 .....
  - Tecumseh 32455
    S. G. Richards.
  - Mexico Girl 109616
    J. W. Patrick.

222254 Alfalfa No. 2 Same. Sold to same.

222256 Alfalf Same. Sold to H. F. Wager, Wichita, Kan.

222258
Belle Fancy I

Farrowed Mar. 3 1908.
Litter 8; 5 boars and 2 sows raised.
Bred by W. L. Addy & Son, Parnell, Mo.
Sold to Ellis Melton, New Hampton, Mo.

- Crimson Chief 31263 ..
  O. S. West.
  - Crimson Wonder 26355
    H. L. Cantine.
  - Fancy West X 71584
    O. S. West.
- Royal Lady 211682 ....
  W. L. Addy.
  - W. L. A's Choice Goods 42409
    A. F. Russell.
  - Royal Lady Again 141154
    C. M. Dewey.

222260
Belle Danner

Farrowed Apr. 7, 1907.
Litter 8; 2 boars and 4 sows raised.
Bred by J. A. Danner, Glidden, Ia.
Sold to Lynch Bros., Mt. Ayr, Iowa.
Resold to Ellis Melton, New Hampton, Mo.
Resold to W. T. Melton, New Hampton, Mo.

- Long John 8987 .....
  J. A. Hubbard.
  - Ben Hur H. 4539a
    J. A. Hubbard.
  - Gold Dust II. 10460
    F. C. Woodwroth.
- Choice Goods 175854 ..
  Dr. J. A. Downs.
  - Adjuster 25251
    Manley & Co.
  - Downs Choice 71362
    F. E. Garrett.

222262
Red Rose

Farrowed Apr. 25, 1907.
Litter 7; 4 boars and 3 sows raised.
Bred by A. L. Johnson, Harrah, Okla.
Sold to C. L. Ticer, Harrah, Okla.

- Tip Top Notcher 2nd 59177 ..... G. W. Seckman.
  - Tip Top Notcher 20729 R. C. Watt.
  - Lads Gold Dust 64492 G. W. Seckman.
- Miss Red Bird 150072.. A. L. Johnson.
  - Springfield Ben 47791 Ed. A. Baxter.
  - Taylor's Choice 120602 G. W. Trone & Sons.

222264
Ticer's Choice

Farrowed Apr. 20, 1907.
Litter 4; 2 boars and 2 sows raised.
Bred by A. L. Johnson, Harrah, Okla.
Sold to C. L. Ticer Harrah, Okla.

- Tip Top Notcher 2nd 59177 ..... (See above.)
- Nancy Ann 150076 .... A. L. Johnson.
  - Springfield Ben 47791 Ed. A. Baxter.
  - Taylors Choice 120602 G. W. Trone & Sons.

222256 Alfalfa Same. Sold to same.

222268
Belle Rock

Farrowed May 1, 1908.
Litter 9; 5 boars and 4 sows raised.
Bred by Norrish & Bevington, Kingsley, Ia.
Sold to Ed. Carel, Le-Mars, Ia.
Resold to Herman Johns, Kingsley, Ia.

- King James 37841 .... A. B. Wingerd.
  - Ohio King 19811 Ira Jackson.
  - W's Choice 44104 John Wilkin.
- Red Rose III 142388 ... Norrish & Bevington.
  - Defiance 30015 H. F. Hoffman.
  - Red Rose 100384 J. H. Bevington.

222270
Carel's Choice

Farrowed Mar. 1, 1908.
Litter 7; 3 boars and 4 sows raised.
Bred by A. B. Wingerd Kingsley, Ia.
Sold to Ed. Carel, Le-Mars, Ia.

- W's King 32641 ..... A. B. Wingerd.
  - Ohio King 19811 Ira Jackson.
  - W's Choice 44104 John Wilkin.
- Fasbion Advance 142400 Johnston Bros. & Newkirk.
  - Advance 11309 J. M. Morrison.
  - Fashion Queen XII 71528 C. W. & Wm. Reed.

222272 Fancy Advance Same. Sold to same.

222274 John's Queen Same. Sold to same. Resold to Herman Johns, Kingsley, Ia.

222276
Lady Grace

Farrowed Mar. 18, 1908.
Litter 9; 3 boars and 5 sows raised.
Bred by John W. Taylor, Edwardsville, Kans.
Sold to Clyde J. Egee, Penokee, Kans.

- Kansas Chief 64723 .... R. J. Harding.
  - Ohio Chief 41419 S. E. Morton & Co.
  - Kansas Queen 156702 R. J. Harding.
- Roberta 122578 ..... Buchanan Stock Farm.
  - Granger 36637 A. W. Winzen.
  - Camille 122328 Buchanan Stock Farm.

222278
Mack's Choice

Farrowed Apr. 6, 1906.
Litter 4; 1 boar and 3 sows raised.
Bred by G. J. Mack, Clarion, Ia.
Sold to Jas. Wehl, Clarion, Ia.

- Togo G. 37421 ..... Warren Collins.
  - Jumbo Red 18953 Thos. Bennett.
  - Pride of Iowa 58504 Warren Collins.
- Red Beauty 139240 .... G. J. Mack.
  - Roycroft Sensation 31213 E. M. Kuhns.
  - Doris Wright 61750 S. J. Butts.

222280
Cherry Blossom

Farrowed Sep. 5, 1907.
Litter 13; 3 boars and 7 sows raised.
Bred by J. A. Cottingham, Indianola, Ia.
Sold to W. M. Murdock, Indianola, Ia.
Resold to Fred Peterson Indianola, Ia.

- Menlo's Jumbo 54675 . C. A. McCune.
  - McCune's Hero 29787 W. L. Willey.
  - Delia K. 53418 A. F. Russell.
- Bell M. 138466 ..... J. A. Cottingham.
  - Pilot B. 40471 Wm. Sells
  - Indianola Maid 99852 J. A. Cottngham.

222282
Lady Josie

Farrowed Aug. 10, 1908.
Litter 10; 5 boars and 4 sows raised.
Bred by Ira R. Jordan, Palestine, Ill.
Sold to J. M. Fox, Greenville, Miss.

- D. I. 18569a ..... I. J. Lorton.
  - Col. Perfection 16135a W. M. Finch.
  - Leisure Girl 34726a I. J. Lorton.
- Our Pride 214638 ..... Ira R. Jordan.
  - Sir Walt 16891a Walter Abernathy.
  - Pride of LaMotte 49436 O. S. West.

222284
Quality Queen

Farrowed Aug. 12, 1908.
Litter 10; 4 boars and 1 sow raised.
Bred by Ira R. Jordan, Palestine, Ill.
Sold to J. M. Fox, Greenville, Miss.

- D. & I. 18569a ..... (See above.)
- Quality Q. 91870 ..... Ira R. Jordan.
  - Banker of LaMotte 23775 O. S. West.
  - Madison S. 49438 Marion Stultz.

222286 Crimson's Daughter

Farrowed Aug. 16, 1908.
Litter 8; 2 boars and 2 sows raised.
Bred by Ira R. Jordan, Palestine, Ill.
Sold to J. M. Fox, Greenville, Miss.

- D. & I. 18569a ..... (See above.)
- Crimson West 138266 .. O. S. West.
  - Noble King 35041 O. S. West.
  - Queen West III 104428 O. S. West.

222288
Maid III

Farrowed Aug. 13, 1908.
Litter 6; 2 boars and 3 sows raised.
Bred by Ira R. Jordan, Palestine, Ill.
Sold to J. M. Fox, Greenville, Miss.

- D. & I. 18569a ..... (See above.)
- Stratton's Maid 147794. I. P. Stratton & Co.
  - Tip Top Lad 36927a H. E. Browning.
  - Alice Wilkes 108824a I. P. Stratton.

222290 Maid II Same. Sold to same.

222292
Mabell

Farrowed Sep. 10, 1907.
Litter 9; 5 boars and 4 sows raised.
Bred by S. W. Mackey, Crisp, Tex.
Sold to J. C. Carey, Ennis, Tex.

- Gov. Dollar 38757 ..... J. C. Lacy.
  - John 30961 J. C. Hestand.
  - My Lady 62734 Tom Frazier.
- Texas Queen 112984 ... W. W. Mathews.
  - Nat's Last 16277 Nat Edmonson.
  - Ennisena 13532 Tom Frazier.

222294
Leighs Pride

Farrowed Feb. 26, 1908.
Litter 10; 5 boars and 5 sows raised.
Bred by J. Wernsman, Cedar Bluffs, Nebr.
Sold to R. H. Maw, Leigh, Nebr.

- Col. W. 53543 ..... I. J. Lorton.
  - Col Perfection 45751 Wm. M. Finch.
  - Union City Belle 129256 I. J. Lorton.
- Royal Lass III A. 163128 ..... D. R. Cash.
  - Royal Combination 42973 T L. Livingston.
  - Royal Lass II 91204 J. M. Morrison.

222296
Belle

Farrowed Apr. 1, 1908.
Litter 11; 3 boars and 6 sows raised.
Bred by R. H. Maw Leigh, Nebr.

- Wests Maw 76547 ..... O. S. West.
  - West's Duroc Paragon 58923 West & Camery.
  - Lady Wonder I Am 130966 O. S. West.
- Dollie 197284 ..... R. H. Maw.
  - Long John 62649 A. Renshaw.
  - Bonnie Lass 161600 O. S. West.

222298
May Flower

Farrowed Apr. 1, 1908.
Litter 11; 3 boars and 3 sows raised.
Bred by R. H. Maw, Leigh, Nebr.

- Wests Maw 76547 .... (See above.)
- Bonnie Lass 161600 .... O. S. West.
  - Wests Challenger 35743 O. S. West.
  - Wests Choice II 102154 O. S. West.

222300
Jessie

Farrowed Apr. 17, 1907.
Litter 12; 2 boars and 7 sows raised.
Bred by R. H. Maw, Leigh, Nebr.

- Long John 62649 ..... A. Renshaw.
  - Long Alix 34291 Manley & Co.
  - Lady Dan 127932 A. Renshaw.
- Bonnie Lass 161600 .... O. S. West.
  - West's Challenger 35743 O. S. West.
  - West's Choice II 102154 O. S. West.

222302
Maggie

Farrowed Oct. 29, 1907.
Litter 9; 3 sows raised.
Bred by R. H. Maw, Leigh, Nebr.

- Long John 62649 ..... A. Renshaw.
  - Long Alix 34291 Manley & Co.
  - Lady Dan 127932 A. Renshaw.
- Bonnie Lass 161600 ... O. S. West.
  - West's Challenger 35743 O. S. West.
  - West's Choice II 102154 O. S. West.

222304 Golden Wonder Same.

222306 Sunlight Same.

222308
Iva

Farrowed Nov. 15 1906.
Litter, 9; 4 boars and 5 sows raised.
Bred by Miss Iva Chandler Anna, Texas.
Sold to J. J. McLain, Anna, Tex.

- Mac 58769 ..... J. J. McLain.
  - Carl Louden 36619 H. B. Louden & Son
  - Lady Allison 101422 J. J. McLain
- Opal 138734 ..... J. J. McLain
  - Tex. Tip Top Notcher 32845 G. W. Seckman
  - Olive's Baby 101408 J. J. McLain.

222310
Belle of Rusk

Farrowed May 26 1908.
Litter 12; 2 boars and 5 sows raised.
Bred by Frank Cox, Anna, Tex.
Sold to J. J. McLain, Anna, Tex.
Resold to E. N. Myers, Rusk, Texas.

- Luck 58369 ..... E. S. Kelly.
  - Model Chief Again 13809a C. E. Speaks.
  - Dew Drop 2nd 35708a J. L. Fry.
- Edna 154102 ..... A. L. White.
  - Prince of Spring Branch 40087 J. J. McLain.
  - Pride II 84536 J. J. McLain.

222312
Miss Betty

Farrowed Mar. 25 1908
Litter, 8; 2 boars and 5 sows raised.
Bred by A. R. Sellon, Murray, Ia.

- Iowa's Corporal 68901 R. J. Harding.
  - Ohio Chief 41419 S. E. Morton & Co.
  - Queen Perfection 122140 D. J. Pollock.
- Proud Rena 218220 .. A. R. Sellon & Son.
  - Pleasant Valley Chief 58539 W. A. Gripp.
  - Rena's Daughter 163218 A. R. Sellon & Son.

222314 Anderson's Choice Same. Sold to J. A. Anderson, Murray, Ia.

222316
Fashion II

Farrowed Mar. 19 1908.
Litter, 8; 2 sows raised.
Bred by J. U. Howe, Wichita, Kan.
Sold to Gilbert Hazlett, Harmonville, Pa.

- Perfect Improver 60227 — J. U. Howe.
  - Royal Improver 35693 — Bowman & Fitch.
  - First Choice 107302 — J. U. Howe.
- Fashion 107300 — J. U. Howe.
  - Dandy Boy 10721 — Geo. Briggs & Son
  - Queen II 63190 — E. L. Young.

222318
Monarch II

Farrowed Mar. 17 1908
Litter, 7; 3 boars and 3 sows raised.
Bred by J. U. Howe, Wichita, Kan.
Sold to Gilbert Hazlett Harmanville, Pa.

- Royal Improver 35693 — Bowman & Fitch.
  - Improver II 13365 — O. S. West.
  - Suidae 70534 — Bowman & Fitch.
- Monarch Girl 150726 — J. U. Howe.
  - Monarch Chief 36837 — R. C. Watt.
  - First Choice 107302 — J. U. Howe.

222320
Turners Princess

Farrowed May 3 1907.
Litter, 7; 2 boars and 5 sows raised.
Bred by E. M. Kuhns, Des Moines, Ia.
Sold to E. L. Mitchell, Mortonville, Ky.
Resold to J. Miller, Turner, Versailes, Ky.

- Roycroft Advance 52431 — Johnston Bros. & Newkirk.
  - Advance 11309 — J. M. Morrison.
  - Pettie L. 23880 — Geo. Duffus.
- Roycroft Princess 84 157590 — T. F. Stevenson.
  - King Onward 34055 — P. A. Peterson.
  - Roycroft Princess 39320 — West & Salisbury.

222322
Queen Lill

Farrowed May 3 1908.
Litter, 10; 4 boars and 3 sows raised.
Bred by J. H. Adams, Maxwell, Neb.

- King A. 85915 — H. C. Young.
  - O's Kant Be Beat 17407 — Watt & Faust.
  - Crimson Queen 177670 — H. C. Young.
- Marjory 174772 — J. H. Adams.
  - Bustee 41529 — Cady & Maddox
  - Red Gal 174766 — J. A. Adams.

222324 Prairie Belle Same. Sold to Henry M. Harvey, Gandy, Neb.

222326
Belle Olson

Farrowed May 24 1907
Litter, 12; 4 boars and 6 sows raised.
Bred by D. D. Ross, Klemme, Iowa.
Sold to O. Oleson, Goodell, Iowa.

- Top Notcher Lad 39455 — Johnson Bros.
  - Top Notcher Chief 29247 — R. C. Watt.
  - Proud Lass 99620 — Johnson Bros. & Newkirk.
- Queen Ann 179052 — Henry Torrey.
  - Ginger 13195 — Wm. Roberts & Son.
  - Violet 144682 — Henry Torrey.

222328

Vega

Farrowed May 29 1908.
Litter, 10; 3 boars and 5 sows raised.
Bred by O. Oleson, Goodell, Iowa.

- Grover 60815 ..... J. E. Rathburn.
  - Judas 27557 Wm. Nelson.
  - Lady Gay 43054 Wm. Nelson.
- Red Wing 166958 ..... A. C. Pain.
  - Cedric the Saxon 46561 H. L. Cantine.
  - Queen Varda 129974 A. A. Johnson.

222330

Rosamond

Farrowed June 10 1908
Litter, 9; 4 boars and 3 sows raised.
Bred by W. W. Naylor, Chadron, Neb.
Sold to S. F. Wright, Chadron, Neb.

- Bordeau Chief 82057.. R. F. Miner.
  - Kant's Model 52471 Watt & Foust.
  - Bordeau Belle 184098 R. F. Miner.
- Dawes Pride 211696 .. R. F. Minor.
  - Crimson Russell 52463 W. M. Putman.
  - Chadron Lady 184100 R. F. Miner.

222332

W. C. Best

Farrowed Jan. 2 1909
Litter, 7; 3 boars and 3 sows raised.
Bred by Harris & Garrison, Gainesville, Tex.
Sold to W. C. Wickes, Gainesville, Tex.

- Parsifar 85005 ..... McFarland Bros.
  - II Climax 23361 McFarland Bros.
  - Imogene 37966 S. E. McCullough.
- Betty Brady 221300 .. Harris & Garrison.
  - Chief Joseph 55475 A. D. Russell.
  - Cora Belle 221298 J. Z. Keil.

222334

Cherry

Farrowed May 20 1908.
Litter, 9; 3 boars and 6 sows raised.
Bred by J. H. Park, Butler, Mo.
Sold to Sandy Wilson, Butler, Mo.
Resold to Robt. L. Bigger, Amarillo, Tex.

- March On 84879 ..... J. H. Park.
  - Parks On & On 46347 J. H. Park.
  - I Am One 128364 Michaels Bros.
- Lady K. 219058..... Sweany Bros.
  - Sweanys Advance 56347 White & Dewey
  - Kidder Lady 148542 Sweany Bros.

222336

Rose of Primghar

Farrowed Mar. 26 1908.
Litter, 7; 3 boars and 2 sows raised.
Bred by A. F. Krohn, Brandon, Wis.

- Sensation Orion 55957 John Wright.
  - Sensation Bob 43907 W. H. Reed.
  - McKirkie Pride 122758 W. H. Reed.
- Jane 196372 ..... W. H. Reed.
  - Stoners Best 55409 T. W. Stoner.
  - Reeds Orion 174502 W. L. Bonnett.

222338

Daisy

Farrowed Mar. 14 1908
Litter, 14; 3 boars and 4 sows raised.
Bred by G. B. Moon, Manson, Ia.
Sold to Mrs Katie Russel, Sycamore, Ill.

- G. P.'s Proud Advance 69253 ..... Manley & Co.
  - Proud Advance 23549 Johnston Bros.
  - Broad Girl 161190 Manley & Co.
- Moon's Wonder Lady 162786 ..... G. B. Moon.
  - Crimson Wonder I Am 34697 O. S. West.
  - Golden Fern 80354 J. C. Blair.

222340
Chitwood Belle

Farrowed June 11 1907
Litter, 9; 1 boar and 4 sows raised.
Bre dby H. E. Pressy, Oconto, Neb.
Sold to Harry Preston, Oconto, Neb.

- U Rra Chief 58349 .... J. M. Morrison.
  - Ohio Chief 41419 S. E. Morton & Co.
  - Royal Lass 67064 W. H. Taylor.
- Lady Chitwood 147490 W. H. Taylor.
  - Chitwood Chief 45111 J. Wernsman.
  - Lady Grant 94872 T. L. Livingston.

222342
Queen Bess

Farrowed Apr. 1 1908.
Litter, 6; 1 boar and 5 sows raised.
Bred by Finnie Frasier, Camargo, Ill.
Sold to Clyde Harshbarge, Murdock, Ill.

- Crimson King 69583... C. T. Rice.
  - Mills Model 16257a E. E. Miller.
  - April Day 29922a C. F. Rice.
- Red Bird 106296 ..... Jonathan Frazier.
  - James 39447 W. W. Taylor.
  - Cherry Queen 100534 E. J. Jones.

222344
Lady Pettis II

Farrowed May 9 1908.
Litter, 14; 5 boars and 4 sows raised.
Bred by S. J. Butts, Mason City, Ia.
Sold to M. M. Anderson, Lake Mills, Ia.

- Midland Wonder 75319 H. S. Allen.
  - Crimson Wonder Again 40785 U. G. Davidson.
  - Minnie Allen 160750 H. S. Allen.
- Lady Pettis 159488 ... McFarland Bros.
  - II Climax 23361 McFarland Bros.
  - Lady Hallena 48282 McFraland Bros.

222346
Chuffy

Farrowed Mar. 17 1908
Litter, 11; 3 boars and 5 sows raised.
Bred by W. C. Wickes, Manilla, Iowa.
Sold to M. J. Quinn, Palmer, Ia.

- Mayflowers Wonder 54359 ..... Cantine Bros. & Stevenson.
  - Tolstoy 12533 H. F. Hoffman.
  - Mayflower 47780 O. S. West.
- Wonderine 197486 .... W. C. Wickes.
  - Crimson W. 26595 O. S. West.
  - Munson Gift 174512 G. A. Munson.

222348 Wonderine 2d Same. Sold to same.

222350 His Choice Same. Sold to same.

222352 Care Taker Same. Sold to same.

222354
Phyllis

Farrowed Sept. 4 1907.
Litter, 5; 1 boar and 4 sows raised.
Bred by Albert Bell, Lake City, Ia.
Sold to W. A. Staples, Lake City, Ia.
Resold to L. A. Hotchkiss, Lake City, Ia.

- Adjuster 25251 ..... Manley & Co.
  - Dandelion 12163 Manley & Co.
  - Cruger Belle 24426 Smith Brown.
- Lake City Jane 183634 Albert Bell.
  - Leather Stocking II 29057 H. S. Allen.
  - Jane B. II 110930 Albert Belle.

222356

Ito's Queen

Farrowed Apr. 6 1907.
Litter, 12; 4 boars and 3 sows raised.
Bred by S. L. Hopper, Neola, Ia.
Sold to W. A. Staples, Lake City, Ia.

- Perfection Again 52175 — A. N. Voge.
  - Perfection Boy 32549 — G. A. Munson.
  - Duroc Belle 105626 — A. N. Voge.
- Nancy XII 156334 .... — E. B. Ryan.
  - Ito 40667 — Manley & Co.
  - Irine Queen 102594 — O. E. Osborn.

222358

Red Bird 2nd

Farrowed Mar. 6 1907
Litter, 6; 2 boars and 4 sows raised.
Bred by S. L. Hopper, Neola, Ia.
Sold to Marcus Olsen, Woodward, Ia.

- Tip Top Chief 52177... — Geo. Seckman.
  - Ohio Chief II 41607 — S. E. Morton & Co.
  - Tip Top Gold Dust 128096 — G. W. Seckman.
- Red Bird 206562 ..... — Lee Hopper.
  - Wehr King 50600 — J. E. Wehr.
  - Echo's Pearl 93036 — Smith Brown.

222360

Lady Mc. II

Farrowed Mar. 4 1908.
Litter, 11; 3 boars and 6 sows raised.
Bred by McFarland Bros., Sedalia, Mo.
Sold to J. D. Herbert, Calumet, Okla.

- Son of Champions 49201 ..... — McFarland Bros.
  - Tip Top Notcher 20729 — R. C. Watt.
  - Dotie 37472 — C. R. Doty.
- Lady Mc. 71960 ..... — McFarland Bros.
  - Oom Paul III 17681 — McFarland Bros.
  - Ruby Wonder 30044 — O. Walter & Co.

222362

Sappa Lassie

Farrowed Mar. 5 1908.
Litter, 8; 3 boars and 3 sows raised.
Bred by Willard W. Robbins, Lyons, Neb.
Sold to W. J. Johnson Orleans, Neb.

- Ohio Chief 41419 ..... — S. E. Morton & Co.
  - Protection 4697a — S. E. Morton & Co.
  - Duchess 40th 18958a — S. E. Morton & Co.
- Belle of Boone II 138418 ..... — A. P. Alsin.
  - Proud Orion 31337 — Manley & Co.
  - Belle of Boone 77748 — W. R. Bennethum.

222364

Maid of Orleans

Farrowed Mar. 10 1908
Litter, 14; 4 boars and 5 sows raised.
Bred by G. Van Patten Sutton, Neb.
Sold to Willard W. Robbins, Lyons, Neb.
Resold to W. J. Johnson, Orleans, Neb.

- Kant Be Beat 10239a.. — Ira Jackson.
  - King Hustler 9033a — C. C. Brawley.
  - Duchess Wonder II 22526a — Ira Jackson.
- Daisy Wilks 184604... — G. Van Patten.
  - Beauty Wilks 43707 — F. Fentress.
  - Billie's Queen 129664 — G. Van Patten.

222366
R. L's Model

Farrowed Apr. 20 1908.
Litter, 12; 5 boars and 7 sows raised.
Bred by R. L. Cummings, Alexandria, S. D.

- Choice Major 62933 ... O. S. West.
  - Crimson Echo 45721 Otto Peters.
  - Choice Goods 123062 O. S. West.
- Biddy 162464 ..... R. L. Cummings.
  - Webster 36777 O. S. West.
  - Red Beauty 42346 Jos. Lunn.

222368
Ginger

Farrowed July 6, 1907.
Litter 11; 3 boars and 4 sows raised.
Bred by R. L. Cummings, Alexandria, S. D.

- Wester 36777 ..... O. S. West.
  - Crimson Wonder 26355 H. L. Cantine.
  - Perfection Belle 44602 O. S. West.
- Choice Goods 123062 .. O. S. West.
  - Noble King 35041 O. S. West.
  - Lady West A. 114752 O. S. West.

222370
Daisy

Farrowed May 20, 1908.
Litter 9; 4 boars and 5 sows raised.
Bred by R. L. Cummings, Alexandria, S. D.

- Wester 36777 ..... O. S. West.
  - Crimson Wonder 26355 H. L. Cantine.
  - Perfection Belle 44602 O. S. West.
- Choice Goods 123062 ... O. S. West.
  - Noble King 35041 O. S. West.
  - Lady West A. 114752 O. S. West.

222372
Red Wing

Farrowed Mar. 18, 1908.
Litter 5; 3 boars and 2 sows raised.
Bred by Lefever Bros., Oblong, Ill.
Sold to Ney Shelton, Walnut Springs, Tex.

- Walker 26675 ..... O. Walker & Sons.
  - Little King 4727 Ike M. Wolcott.
  - Edith W. 24696 P. W. Barnes.
- Belle of Erwindale 183870 ..... Lefever Bros.
  - Model Chief 28501 Geo. Briggs & Son.
  - Advance Maid 166742 J. H. Davis.

222374
Blanche's Belle

Farrowed May 3, 1908.
Litter 12; 1 boar and 1 sow raised.
Bred by J. T. Armstrong, Clarks, Nebr.
Sold to S. Ives, Clarks, Nebr.

- Knight Echo 57825 .... E. J. Brown.
  - Belle's Echo 33423 Smith Brown.
  - Knight 135038 E. J. Brown.
- Anita Blanche 75832 ... F. F. Failor.
  - Prince 18161 Louie Aillaud.
  - Anita II 45496 F. F. Failor.

222376 Col. Brown's Daughter

Farrowed Feb. 27, 1905.
Litter 9; 6 boars and 2 sows raised.
Bred by G. R. Kelly, Blackwater, Mo.

- Col. Brown 23485 .... D. W. Brown.
  - Strong Boy 9161a M. F. Wood.
  - Ethelwyn 18136a Warren Watkins.
- Queen Bet 107264 ..... S. Y. Thornton.
  - Ohio King 12179 Samuel Young.
  - Queen Ann II 35142 S. Y. Thornton.

222378
Good Girl

Farrowed Feb. 25, 1907.
Litter 9; 4 boars and 4 sows raised.
Bred by G. R. Kelly, Blackwater, Mo.
Sold to L. A. Esser, Blackwater, Mo.

- Red Willie 36303 ..... J. P. Crockett.
  - Perfected 28831 — J. L. Tennant.
  - Auda 61440 — R. M. Snoddy.
- Col. Brown's Daughter 222376 ..... G. R. Kelly.
  - Col. Brown 23885 — D. W. Brown.
  - Queen Bet 107264 — S. Y. Thornton.

222380
Kate

Farrowed Apr. 28, 1907.
Litter 10; 5 boars and 4 sows raised.
Bred by E. G. Keyser, Spalding, Nebr.

- Billie Boy 54297 ..... J. E. Rowe.
  - Billie Medoc 40293 — G. VanPatten.
  - Improver Lass 123506 — A. F. Johnson.
- First & Best 156724... E. G. Keyser.
  - Foxes Chief 31391 — W. J. Fox.
  - Tynie 123440 — E. G. Keyser.

222382
Gold Mine

Farrowed May 1, 1907.
Litter 9; 3 boars and 4 sows raised.
Bred by E. G. Keyser, Spalding, Nebr.
Sold to Jacob Vandenberg, Spalding, Nebr.

- Billie Boy 54297 ..... J. E. Rowe.
  - Billie Medoc 40293 — G. VanPatten.
  - Improver Lass 123506 — A. F. Johnson.
- Pansy Blossom 123442. E. G. Keyser.
  - Percy 16111 — C. F. Timmons.
  - Pansy 38438 — C. F. Timmons.

222384
Red Lady

Farrowed Sep. 7, 1908.
Litter 10; 4 boars and 6 sows raised.
Bred by P. G. Heidebrecht, Inman, Kans.
Sold to H. P. Ratzlaff, Bukler Kans.

- Competition 68163 ..... G. E. Newton.
  - Chief Model 47935 — J. O. Hunt.
  - Lady Truon 121056 — J. H. Tryon.
- Red Cherry 211594 .... H. Baughman.
  - Boss Improver 57489 — C. E. Pratt.
  - Igo 150470 — H. Baughman.

222386
Belle Mat I.

Farrowed Apr. 21 1908.
Litter 13; 1 boar and 4 sows raised.
Bred by W. H. Iosty, Centerville, S. Dak.
Sold to Oscar Olson, Centerville S. Dak.

- Cocker's Challenger 80783 ..... Ferd Drey.
  - Cocker 36657 — A. K. DeJong.
  - Seminole 2nd 122630 — H. L. Cantine.
- Belle Matilda 208758 .. A. K. DeJong.
  - Parker King 24993 — H. Gruver.
  - Matilda 126130 — A. J. & L. L. DeYoung.

222388
Belle Iosty I.

Farrowed Apr. 20, 1908.
Litter 12; 2 boars and 3 sows raised.
Bred by W. H. Iosty, Centerville, S. Dak.
Sold to Oscar Olson, Centerville S. Dak.

- Cockers Challenger 80783 ..... (See above.)
- Dakota Queen 107810 .. W. H. Iosty.
  - Lord Beresford 24811 — H. L. Cantine.
  - Lady Iosty 69692 — Ferd Drey.

222390
Kings Dollie

Farrowed May 7, 1907.
Litter 9; 3 boars and 4 sows raised.
Bred by L. I. Pearsall, Port Bryon, Ill.

- Jubilee King 17815a ...
  - Newman 13955a
    Hilligoss & Son.
  - Jubilee Maid 37144a
    W. A. Pearson & Son.
- Dollie West 126976 ....
  - Noble King 35041
    O. S. West.
  - Lady West II 38780
    O. S. West.

222392
Sedalia B.

Farrowed Apr. 2, 1908.
Litter 9; 4 boars and 3 sows raised.
Bred by J. E. Rees, Grand Ridge, Ill.
Sold to G. H. Blum, Cedar Falls Ia.

- J. E's Chief 68007 ....
  - I. J's Chief 45747
    Moorman & Miller.
  - Leisure Belle 131770
    Wm. M. Finch.
- Sedalia A. 104014 ....
  - King Henry 31699
    A. E. Hurlbutt.
  - Sedalia Lady 3rd 76668
    McFarland Bros.

222394
Amegia

Farrowed May 4, 1908.
Litter 11; 4 boars and 5 sows raised.
Bred by Rice & Hampton, Chickasha Okla.
Sold to W. C. Williams, Duncan Okla.

- Buster Brown 76349 ...
  - Lavender Duke 47837
    Geo. Gilliland.
  - Ruby Perfection 111196
    Ben Hampton.
- Mo. Lady 136010 .....
  - Bowman's Top Notcher 37179
    F. L. Bowman.
  - Rosewood 109854
    Lloyd Fisher.

222396
I Am It

Farrowed Dec. 7, 1907.
Litter 18; 6 boars and 12 sows raised.
Bred by Rice & Hampton, Chickasha, Okla.

- Lavender Duke 47837..
  - Crimson Chief 31433
    W. H. Weddige.
  - Sneed's Ruby 70304
    Harry Sneed.
- Clarissa H. 55512 .....
  - Ross K. 22537
    Thos. Bennett.
  - Anna J. 55504
    S. Y. Thornton.

222398
Anna 4

Farrowed July 28, 1908.
Litter 8; 1 boar and 7 sows raised.
Bred by Rice & Hampton, Chickasha, Okla.
Sold to W. C. Williams, Duncan, Okla.

- Monarch 50969 .....
  - Hanly 42345
    J. D. Nidlinger.
  - Lady Tip Top Notcher 93014
    G. W. Seckman.
- I Am It 222396 .....
  - Lavender Duke 47837
    Geo. Gilliland.
  - Clarissa 55512
    Ben Hampton.

222400
Odessa

Farrowed Mar. 31, 1908.
Litter 11; 7 boars and 3 sows raised.
Bred by Geo. W. Beck Bloom City, Wis.

- Richland Pride 41271.. F. H. Patten.
  - Pride 12637a Matt Kearney.
  - Gold Dust 74724 F. H. Patten.
- Nancy Jane 103578 ... A. A. Munger.
  - Huginin's Best 13969a W. C. Huginin.
  - Flora 97094 A. A. Munger.

222402
Pride's Lady

Farrowed May 13, 1907.
Litter 8; 5 boars and 2 sows raised.
Bred by Geo. W. Beck, Bloom City, Wis.

- Richland Pride 41271 .. (See above.)
- Lady Belle 103576 .... F. H. Patten.
  - Trixy A. 15003a J. W. Killam.
  - Prairie Queen 68328 T. E. Laurie.

222404 Belle of Crab Creek

Farrowed July 18, 1908
Litter 10; 4 boars and 4 sows raised.
Bred by G. G. Fullerton, Dayton, Wash.
Sold to H. L. Kuhl, Canyon City, Ore.

- Geo. Can. 56077..... J. J. McLain
  - Tip Top Notcher 20729 R. C. Watt
  - Columbus Queen 103624 J. J. McLain
- Crab Creek Beauty 90676 ..... A. L. Brooks
  - Odessa King 16691 W. F. Stufft
  - Orange Girl 39756 W. F. Stufft

222406
Miss Abby

Farrowed May 10, 1906
Litter 8; 2 boars and 6 sows raised.
Bred by Lourance Bros., Taylorville, Ill

- Felix 37251..... Lourance Bros.
  - Conodo C. 18457 Lourance Bros.
  - Dot 55530 W. E. Brown
- Blanch 126470..... Lourance Bros.
  - O Wonder 18459 O Walter & Co.
  - Inca C. 44338 Lourance Bros.

222408 May's Proud Queen

Farrowed Mar. 28, 1908
Litter 6; 5 boars and 1 sow raised.
Bred by W. H. Wheeler & Sons, Cameron, Mo.
Sold to W. S. Wilbur, Hamilton, Mo.
Resold to H. N. Gaines, St. Louis, Mo.

- Wheelers Top Notcher 64335 ..... C. G. Ditmars
  - Goldies Top Notcher 28719 G. W. Seckman
  - Ruby Queen 66172 C. B. Fagin
- Wheeler's Proud May 178080 ..... Wheeler & Son
  - Money Maker 61865 W. W. Wilcox
  - Proud May 166060 H. C. Sheldon

222410
Rosebud Fairy

Farrowed Sep. 19, 1907
Litter 10; 2 boars and 7 sows raised.
Bred by Rathburn & Rathburn, Downs, Kan.
Sold to H. N. Gaines, St. Louis, Mo.

- Rosebud Chief 53257.. J. M. Morrison
  - Ohio Chief 41419 S. E. Morton & Co.
  - Morrisons Peach 108352 W. A. Kirkpatrick
- Rathburn Queen 179400 ..... W. F. Garrett
  - Auction Boy 3rd 23471 Geo. Briggs & Son
  - Loudens Bird 48482 H. B. Louden & Son

222412

Lady Rathburn

Farrowed Apr. 10, 1908
Litter 8; 2 boars and 4 sows raised.
Bred by J. A. Rathbun, Downs, Kan.
Sold to H. N. Gaines, St. Louis, Mo.

- Rosebud Chief 53257.. (See above)
- A. B. Bessie 159432.... J. A. Rathbun.
  - Auction Boy III 23471 Geo. Briggs & Son
  - Bessie Orion 130484 J. O. Hunt

222414

Alfreda

Farrowed Jan. 1, -908.
Litter 10; 1 boar and 3 sows raised.
Bred by Rathbun & Rathbun, Downs, Kan.
Sold to H. N. Gaines, St. Louis, Mo.

- Crimson Orion 53259.. W. A. Kirkpatrick
  - Crimson Wonder Bro. 41673 H. L. Cantine
  - Lincoln Belle 84962 Manley & Co.
- Bessie H. Again 159426 J. A. Rathbun
  - Auction Boy III 23471 Geo. Briggs & Son
  - Bessie Orion 130484 J. O. Hunt

222416

Illinois Fairy

Farrowed Mar. 28, 1907
Litter 7; 3 boars and 4 sows raised.
Bred by Ed. A. Baxter Pawnee, Ill.
Sold to T. E. Laurie, Jacksonville, Ill.
Resold to H. N. Gaines, St. Louis, Mo.

- Buddy K. IV. 20861... Fred Kraschel & Son
  - Buddy T. 10799 J. W. Killam
  - Hydes Beauty 25412 I. B. Hyde & Sons
- Tip Top Notchers Baby 71202..... G. W. Seckman
  - Tip Top Notcher 20729 R. C. Watt
  - Perfect Gold Dust 22996 G. W. Seckman

222418

Mulberry Queen

Farrowed Mar. 15, 1908
Litter 9; 2 boars and 6 sows raised.
Bred by McFarland Bros., Sedalia, Mo.
Sold to H. N. Gaines, St. Louis, Mo.

- II Climax 23361..... McFarland Bros.
  - Clibax D. 14431 C. R. Doty
  - Windsor 22120a Thos. Bennett
- Notchers Goldie 96446. G. W. Seckman
  - Tip Top Notcher 20729 R. C. Watt
  - The Lads Goldie 51104 G. W. Seckman

222420

Brookville Queen

Farrowed Apr. 2, 1908.
Litter 11; 4 boars and 5 sows raised.
Bred by McFarland Bros. Sedalia, Mo.
Sold to H. N. Gaines, St. Louis, Mo.

- O. K. 48383..... Ed. A. Baxter
  - Buddy K. IV. 20861 Fred Kraschel
  - Pawnee Red 70198 Ed. A. Baxter
- Nelly Wonder III 125776 ..... McFarland Bros.
  - II Climax 23361 McFarland Bros.
  - Nelly Wonder 11 71950 McFaFrland Bros.

222422

Salina Queen

Farrowed Apr. 2, 1908.
Litter 10; 3 boars and 4 sows raised.
Bred by McFarland Bros., Sedalia, Mo.
Sold to H. N. Gaines, St. Louis, Mo.

- Joe 29271..... McFarland Bros.
  - Oom Paul III 17679 McFarland Bros.
  - Grace McFarland 48442 McFarland Bros.
- Belle of Sedalia 166538 McFarland Bros.
  - Mo. Gold Finch 49199 McFarland Bros.
  - Delia Wonder 155442 McFarland Bros.

222424

Miss Hutchinson

Farrowed Bar. 15, 1908
Litter 10; 1 boar and 4 sows raised.
Bred by W. T. Hutchison, Cleveland, Mo.
Sold to H. N. Gaines, St. Louis, Mo.

- Drexel Pride 39811.... McFarland Bros.
  - II Climax 23361 McFarland Bros.
  - Mollie Mc 842422 McFarland Bros.
- Myrtle 125472..... J. L. Massey
  - Abe Lincoln 30363 D. Trott
  - Geneva 75402 J. H. Park

222426

Miss Cleveland

Farrowed Mar. 18, 1908
Litter 10; 2 boars and 4 sows raised.
Bred by W. T. Hutchison, Cleveland, Mo.
Sold to H. N. Gaines, St. Louis, Mo.

- Drexel Pride 39811.... (See above.)
- Daisy 125476 ..... J. L. Massey.
  - Abe Lincoln 30363 D. Trott
  - Bessie M. 75404 J. H. Park

222428

Miss Buddy K.

Farrowed Apr. 4, 1908.
Litter 6; 1 boar and 2 sows raised.
Bred by W. H. Miller, Cameron, Mo.
Sold to H. N. Gaines, St. Louis, Mo.

- Buddy K. 68059..... Maupin & Applegate
  - Buddy O. 2nd 48597 Ed. A. Baxter
  - Lady Paul Kruger 124014 G. W. Trone
- Cameron Lady 204550. H. L. Bowman
  - II Gold Finch 33135 McFarland Bros.
  - Gilt 125922 L. L. Overholser

222430

Miss Sally

Farrowed Mar. 21, 1908
Litter 10; 4 boars and 5 sows raised.
Bred by R. G. Sollenbarger, Woodston, Kan.
Sold to H. N. Gaines, St. Louis, Mo.

- Bonney K. 47075..... G. VanPatten
  - Billie K. 20373 O. S. West
  - Lady Clay 39244 G. VanPatten
- Sooner Briggs 125130. Geo. Briggs & Son
  - Improver II 13365 O. S. West
  - Sooner 50496 B. F. Roberts

222432

Miss Jewel

Farrowed Mar. 20, 1908
Litter 12; 3 boars and 4 sows arised.
Bred by R. G. Sollen-Barger, Woodston, Kan.
Sold to W. R. Fairbanks, Woodston, Kan.
Resold to R. G. Sollenbarger, Woodston, Kan.
Resold to H. N. Gaines, St. Louis, Mo.

- Bonney K. 47075..... (See above.)
- My Jewel 164492 ..... R. G. Sollenbarger.
  - Havelock Wonder 48977 W. A. Kirkpatrick
  - Melix 138844 W. F. Garrett

222434
Cerise II

Farrowed Mar. 1, 1908.
Litter 9; 3 boars and 4 sows raised.
Bred by C. A. Wright, Rosendale, Mo.
Sold to W. H. Wheeler & Sons, Cameron, Mo.
Resold to H. N. Gaines, Topeka, Kan.

- Top Notcher I Am 53595 ..... G. W. Seckman
  - Tip Top Notcher 20729 R. C. Watt
  - Seckman's Belle 119300 Geo. Seckman
- Cerise 85716..... C. A. Wright
  - Field Marshall 10377 Wm. Roberts & Son
  - Dolly 17850a Wm. Roberts & Son

222436
Miss Aquilla

Farrowed Jun 20, 1908
Litter 11; 5 boars and 5 sows raised.
Bred by Tom Frazier, Morgan, Tex.
Sold to J. Arch Gamel, Waco, Tex.

- Rats 63491..... Tom Frazier
  - Jim Top Notcher 39411 Tom Frazier
  - Silvia 122850 Tom Frazier
- Don Audra 173236..... Tom Frazier
  - Don Juan 20341 Ed. Edmonson
  - Audre 48168 Nat Edmonson

222438
Miss Kopperl

Farrowed June 3, 1908
Litter 9; 5 boars and 4 sows raised.
Bred by Tom Frazier, Morgan, Tex.

- Domino 78523..... Tom Frazier
  - Rats 53491 Tom Frazier
  - Ura 122848 G. W. Trone & Sons
- Lydia Belle 173290.... Tom Frazier
  - Jim Top Notcher 39411 Tom Frazier
  - Lydia 126192 Tom Frazier

222440
Ruby

Farrowed May 2, 1908.
Litter 11; 5 boars and 3 sows raised.
Bred by Geo. E. Davis New Boston, Mo.
Sold to Sam Still. Kirkville, Mo.

- Dockery 61223..... G. C. Roan
  - King Edward 33443 J. W. Lane & Son
  - Ina Bill 79926 R. W. Beach
- Helen 220852..... Geo. E. Davis
  - King John 47867 J. W. Lane & Son
  - Beauty 121046 A. J. Buster

222442 Garnet Same. Sold to Wayne, Davis, New Boston, Mo.

222444
Von

Farrowed Apr. 28, 1908
Litter 11; 6 boars and 5 sows raised.
Bred by Geo. E. Davis, New Boston, Mo.
Sold to Sam Still, Kirksville, Mo.

- Dockery 61223..... (See above.)
- Carrie M. 220850..... Geo. E. Davis.
  - King John 47867 J. W. Lane & Son
  - Beauty 121046 A. J. Buster

222446 Cerise Same. Sold to Wayne Davis, New Boston, Mo.

222448
Ruby

Farrowed Mar. 22, 1908
Liter 11; 4 boars and 6 sows raised.
Bred by Bowman & Cronin, Lawrence, Neb.
Sold to Henry G. Warren, Inland, Neb.
Resold to T. A. Siefken Trumbull, Neb.

- Expansion 69621 — H. B. Louden & Son
  - Jumbo Perfection 19901 — H. B. Louden & Son
  - Royal Beauty 83208 — Edmonds Shade & Co.
- Belle Idle 194124 — Ward Bros.
  - King John 45723 — Ward Bros.
  - Miss Idle II 179980 — Ward Bros.

222450
Golden Beauty

Farrowed Mar. 16, 1908
Litter 9; 3 boars and 4 sows raised.
Bred by Henry G. Warren, Inland, Neb
Sold to T. A. Siefken, Trumbull, Neb.

- Kants Echo 72495 — Geo. Briggs & Son
  - Kant Be Beat 10239a — Ira Jackson
  - Ceres Belle 104310 — F. Fentress
- Rose Davis 203084 — Henry G. Warren
  - Tom Davis 42009 — A. E. Poush
  - Rose K. 127858 — G. VanPatten

222452
Golden Belle

Farrowed Mar. 2, 1908.
Litter 10; 2 boars and 8 sows raised.
Bred by T. E. Laurie, Jacksonville, Ill.
Sold to T. H. Bergschneider, Bates, Ill.

- Buddy's Perfection 44575 — T. E. Laurie
  - Dutchman 13295a — D. W. Brown
  - Buddy's Beauty 34818 — Fred Kraschel & Son
- Maybelle 131052 — Clyde Hurlbutt
  - Corrector Boy 34949 — Ira R. Jordan
  - Owanecoe Belle 70862 — C. F. Hurlbutt

222454
Golden Bob

Farrowed Mar. 8, 1908.
Litter 11; 7 boars and 3 sows raised.
Bred by J. H. Martin, Buffalo, Kan.
Sold to W. J. Nichols, Buffalo, Kan.

- Greenwood Prince 58447 — R. D. Martin
  - Stewart 55503 — J. R. Stewart
  - Miss Dorr 136870 — L. H. Hastings
- Miss Harker 169692 — W. C. Parks
  - L. H. Roberts 38397 — A. T. Sundell
  - Miss Fairchild L. 21858 — Newton Bros.

222456 Crimson May Same. Sold to same.

222458
Miss Topsy

Farrowed Apr. 23, 1907.
Litter 7; 3 boars and 3 sows raised.
Bred by F. E. Garrett, Lohrville, Ia.
Sold to S. L. Hopper, Neola, Ia.
Resold to Murray Putman, Tecumseh, Neb.

- I Am A Wonder 41631 — U. G. Davidson
  - Crimson Wonder I Am 34697 — O. S. West
  - Fancy Orion 101758 — U. G. Davidson
- Orions Topsy 161398 — Manley & Co.
  - Orion 5293 — N. P. Clark
  - Neb. Girl 100916 — Manley & Co.

222460
Finch Gilt

Farrowed Sep. 26,1907.
Litter 11; 3 boars and 7 sows raised.
Bred by F. L. Bowman, Kingston, Mo.
Sold to H. M. Smith, Chillicothe, Mo.

- II Gold Finch 33135.... McFarland Bros.
  - Gold Finch 7549 F. F. Failor
  - Dotie 37472 C. R. Doty
- Gilt 125922..... L. L.Overholser
  - Ringleader 37891 A. L. Lynch
  - Miss Geda 37198 Z. I. Grout.

222462
Tip Top Cronje

Farrowed May 4, 1908.
Litter 8; 1 boar and 6 sows raised.
Bred by Thomas & Hogsett, Golden, Ill.
Sold to Maupin & Applegate, Shelbina, Mo.
Resold to H. M. Smith Chillicothe, Mo.

- Tip Top Notcher 20729 R. C. Watt
  - Top Notcher 8803a R. C. Watt
  - Variety Wonder 22604a S. E. Morton & Co.
- Belle Cronje 177196.... Powell & Rudy
  - Cronje's Exchange 56669 W. J. Ferguson
  - Alberta 94058 Powell & Rudy

222464
Belle Alice I

Farrowed Mar. 20, 1907
Litter 13; 3 boars and 4 sows raised.
Bred by W. H. Ramsey, Harlan, Ia.
Sold to J. W. White, Harlan, Ia.

- King Dodo 48615..... S. B. Alspach
  - Hambletonian 21837 H. G. Hambleton
  - Lady May 74710 G. VanPatten
- Alice L. 125250..... R. J. Harding
  - Belles Perfect King 32689 Smith Brown
  - Pottawatomie Belle 71930 Bowman & Fitch

222466 Grand River Model II

Farrowed Aug. 3, 1907.
Litter 8; 3 boars and 2 sows raised.
Bred by H. M. Smith, Chillicothe, Mo.

- Colonel J. W. 70339.... J. C. Gallatin
  - II Gold Finch 33135 McFarland Bros
  - Annie 92136 McFarland Bros.
- Grand River Model 108934 ..... G. A. Smith
  - Jumbo S. 40745 J. C. Gallatin
  - Smith's Queen 102792 J. C. Gallatin

222468
Bessie F.

Farrowed Mar. 29, 1909
Litter 8; 6 boars and 2 sows raised.
Bred by Walter Davis, Cooper, Tex.
Sold to R. H.Ferguson Goldwaithe, Tex.
Resold to Allen Carter, Canadian, Tex.

- Longfellow 69315..... J. A. Blackwell
  - Choice Goods 47003 Ed. Edmonson
  - Josie B. 82898 Ed. Edmonson
- Lavina 208700..... D. M. Singleton
  - Tom Campbell 53847 Walter Davis
  - Lucretia R. G. 160058 R. Farwood

222470 Julia F. Same. Sold to Bob Cochrum, Canadian, Tex.

222472
Missie R.

Farrowed May 26,1906.
Litter 12; 4 boars and 7 sows raised.
Bred by J. H. Stewart, Bright, Okla.
Sold to W. A. Williams Sterling, Okla.

- Col. Stewart 40809.....
  M. O. Ruthrauff
  - Colonel Ray 9457
    M. J. Palmer
  - Lincoln Lass 32792
    W. H. Taylor
- Alice R. 102904.....
  J. H. Stewart.
  - Teddy R. 22491
    Dulaney & Whitmore
  - Lady Vernon 41046
    J. H. Stewart

222474
Millers Gem

Farrowed Apr. 19, 1908
Litter 9; 4 boars and 5 sows raised.
Bred by J. L. Tennant Memphis, Mo.
Sold to Joe W. Miller, Kahoka, Mo.

- Red King 75025.....
  Powell & Rudy
  - Cronjes Exchange 56669
    W. J. Ferguson
  - Walnut Oak Belle 143024
    Powell & Rudy
- Esther 218990.....
  J. L. Tennant
  - Nemo 62815
    C. A. Rice
  - Beauty Gem 192192
    J. L. Tennant

222476
Belle Crimson I.

Farrowed Mar. 17, 1907
Litter 10; 5 boars and 4 sows raised.
Bred by Wm. W. McClelland, Clarinda, Ia
Sold to N. G. LeGrand Clarinda, Ia.
Resold to E. T. Farrens, Clarinda, Ia.

- Gold King 48935.....
  Watt & Foust
  - Golden Rule 46013
    Ira Jackson
  - Cedar Vale Queen XII 114592
    Watt & Foust
- Lady Crimson 51814...
  W. L. Addy & Son
  - Crimson Chief 9081
    W. L. Addy
  - Pretoria 20296
    W. L. Addy

222478
Belle Red II.

Farrowed Feb. 27, 1907
Litter 9; 3 boars and 3 sows raised.
Bred by Wm. W. McClelland, Clarinda, Ia
Sold to N.G. LeGrand, Shambaugh, Ia.
Resold to E. T. Ferrens Clarinda, Ia.

- Gold King 48935.....
  (See above.)
- Crimson II 65654 ....
  W. W. McClelland.
  - Tom Watson 21105
    R. C. Watt
  - Lady Crimson 51814
    W. L. Addy

222480
Estelle

Farrowed Apr. 19, 1908.
Litter 12; 6 boars and 4 sows raised.
Bred By Lourance Bros., Taylorville, Ill

- Gold Notch 64301.....
  Wat & Foust
  - Top Notchers Last 15065a
    Watt & Foust
  - Red Sopha B. 43992a
    Fred Bauer
- Miss Abby 222406
  Lourance Bros.
  - Felix 37251
    Lourance Bros.
  - Blanch 126470
    Lourance Bros.

222482
Cherry

Farrowed Dec. 6, 1907.
Litter
Bred by C. F. Hollis, Fayetteville, Ark.
Sold to J. E. Baggett, Fayetteville, Ark.

- Little Joe 19641..... Peter Blocher
  - Big Joe 7363 — J. C. Leach
  - Madam 22932 — Newton Bros.
- Daisy III. B. 47854.... H. L. Young.
  - Brosco 10221 — G. W. Simpson & Son
  - Ruby Y. 28924 — E. L. Young

222484
Big Walnut

Farrowed Apr. 26, 1908
Litter 8 4 sows raised.
Bred by Walcott & Duer, Fletcher, O.
Sold to W. O. Thompson, Columbus O.
Resold to N. W. Lord, Columbus, O.

- Rose Bud Lad 22419a.. W. H. Leapley
  - Out of Sight 20099a — Chas. E. Speaks
  - Barnhart's Choice 109002 — D. B. Barnhart
- Joan 194182..... Geo. O. Duer
  - Brigham 62601 — Watt & Foust
  - Lady Leatherwood 161410 — I. M. Wolcott

222486
Lord's Fancy

Farrowed Aug 12, 1908
Litter 8; 6 boars and 2 sows raised.
Bred by W. O. Thompson, Columbus, O.
Sold to N. W. Lord, Columbus, O.

- Col. T. 76303..... Geo. D. Black
  - Col. S. 17493a — Stewart Bros.
  - Susie B. 39492a — Geo. D. Black
- Models Fancy 196626.. H. C. Bell
  - Croppy Model 19225a — H. C. Bell
  - Gertrude S. 46352a — H. C. Bell

222488 Thompsons Fancy Same. Sold to same.

222490
Washington Belle

Farrowed Sep. 3 1908.
Litter 8; 4 boars and 4 sows raised.
Bred by Garee & Garee Noble, Okla.
Sold to Dean Gooch, Washington, Okla.

- Gold Top Notcher 58237 — G. W. Seckman
  - Tip Top Notcher 20729 — R. C. Watt
  - Gold Dust Pink 53846 — G. W. Seckman
- Bandit Queen 171380.. G. W. Caldwell
  - Red Ranger 15717a — J. W. Killam
  - Queen Ranger 36266a — J. W. Killam

222492
Bright Eyes

Farrowed Oct. 4, 1908.
Litter 8; 2 boars and 6 sows raised.
Bred by Garee & Garee Noble, Okla.
Sold to Dean Gooch, Washington, Okla.

- Red Ranger 15717a.... J. W. Killam
  - Kennith 10677a — O. Walter & Co
  - Lady Otto 25864a — J. W. Killam
- Happy Thought 171386 — Garee & Garee
  - Gold Top Notcher 58237 — G. W. Seckman
  - Golden Glow 157580 — Geo. Keisser

222494 McLain Pride Same. Sold to same

222496
Elizabeth

Farrowed May 10, 1907
Litter 7; 2 boars and 2 sows raised.
Bred by J. C. Hestand, Sherman, Tex.
Sold to J. C. Minter, Gotebo Okla.
Resold to Le Matthews, Cloud Chief, Okla.

- Nash 48293 — T. G. Nash
  - Prince Lad 29545 — Wm. Roberts & Son
  - May Louden 15652 — H. B. Louden & Son
- Vernon B. 147466 — Vernon Brown
  - Tom H. 13811 — Thos. Bennett
  - Vernon 138574 — J. A. Edmonson

222498
Texas

Farrowed Aug. 3, 1908
Litter 7; 3 boars and 3 sows raised.
Bred by J. C. Minter, Cloud Chief, Okla.
Sold to Lee Mathews, Cloud Chief, Okla.

- J. H. 58331 — J. C. Hestand
  - Missouri Dandy 20253 — T. G. Nash
  - Flora 91688 — J. C. Hestand
- Elizabeth 222496 — J. C. Hestand
  - Nash 48293 — J. C. Hestand
  - Vernon B. 147466 — Vernon Brown

222500 Dixie Same. Sold to sam,.

222502
Lady A. II.

Farrowed Apr. 4, 1907.
Litter 6; 3 boars and 2 sows raised.
Bred by L. W. Cross & Son, Mason City, Ia.

- Buddy T's Best 42431 — Fred Kraschel
  - Buddy T. 10799 — J. W. Killam
  - Owanocoe Belle 70862 — C. F. Hurlbutt
- Lady A. 105548 — L. W. Cross & Son
  - Gems Top Notcher 34039 — T. W. Stoner
  - Superfine O. 83812 — L. W. Cross

222504
Improver Girl

Farrowed Feb. 28, 1906
Litter 7; 1 boar and 3 sows raised.
Bred by W. H. Haith, Jr., Vesta, Neb.
Sold to J. Ely, Tecumseh, Neb.
Resold to R. F. Miner, Tecumseh, Neb.

- Ed's Improver 43637 — Geo. Briggs & Son
  - Improver II. 13365 — O. S. West
  - May Markwell 16630 — H. B. Louden
- Pirty Girl 150412 — E. H. Gifford
  - Thick Set 28717 — G. W. Seckman
  - Grace Orion 93974 — Manley & Co.

222506
Big Queen

Farrowed Jun 20, 1907
Litter 13; 4 boars and 6 sows raised.
Bred by Manlove Bros., Bowen, Ill.
Sold to H. B. Griffitts, Bowen, Ill.
Resold to R. F. Miner, Tecumseh, Neb.

- Ill. Chief 50059 — M. W. Greer & Son
  - Tip Top Notcher 20729 — R. C. Watt
  - Daisy Improver 66166 — C. B. Fagan
- Ollivine 182742 — Manlove Bros.
  - Big I Am 29895 — Ed. A. Baxter
  - Bonnie Maid 78706 — T. W. Stoner & Son

222508
Jefferson Queen

Farrowed Nov. 14, 1907
Litter 7; 4 boars and 3 sows raised.
Bred by C. E. Phillips, Pocasset, Okla.

- Lincoln K. 55577..... W. F. Kilpatrick
  - Lincoln Top Notcher 40551 — W. B. Albertson
  - Red Trophy 116046 — M. M. Miller
- Queen Perfection 140632 ..... W. A. Kilpatrick
  - King Perfection II 37019 — G. A. Munson
  - Ruth 116032 — M. M. Miller

222510
Belle Swiss

Farrowed Mar. 18, 1907
Litter 8; 4 boars and 3 sows raised.
Bred by George Spiers Hedrick, Ia.
Sold to H. C. Doerzman, Marengo, Ia.

- Ohio Boy 46037..... E. E. Tibbs
  - Ohio Junias 38521 — S. E. Morton &Co.
  - Iowa Belle 97112 — E. E. Tibbs
- Swiss Girl 156490..... G. W. Spiers
  - Prince of H. 33465 — G. W. Spiers
  - Miss B. 119062 — G. W. Spiers

222512
A. K.

Farrowed Oct. 11, 1907
Litter 14; 2 boars and 5 sows raised.
Bred by H. C. Doerzman, Marengo, Ia.

- Marengo Chief 62321.. R. B. Lieh
  - Chief of All 44885 — Fred Kraschel & Son
  - Red Beauty 9346 — J. J. Yates
- Edith Wonder 143598.. O. S. West
  - Crimson Wonder I Am 34697 — O. S. West
  - Lady Edith 101018 — O. S. West

222514
Topsy B.

Farrowed Sep. 1, 1907.
Litter 10; 3 boars and 5 sows raised.
Bred by H. C. Doerzman, Marengo, Ia.

- Marengo Chief 62321.. (See above.)
- Brightness 99746 ..... F. H. Herring.
  - Reliance 12455a — C. C. Cotton
  - Sedalia Again 51752 — F. H. Herring

222516
Cora E.

Farrowed Mar. 21, 1908
Litter 8; 4 boars and 4 sows raised.
Bred by Stansell & Matern, Magnolia, Ill.
Sold to Frank Koehler, McNabb, Ill.

- A. & M's Proud Chief 71611 ..... J. M. & W. T. Gatton
  - Ohio Chief 8727a — S. E. Morton & Co.
  - Proud Advance Girl 140864 — Manley & Co.
- Magnolia Girl 167020. Stansell & Matern
  - Chief of All 33735 — S. Andrews
  - Belle Wilks 167024 — Stansell & Matern

222518
Cora F.

Farrowed Sep. 23, 1907
Litter 8; 4 boars and 2 sows raised.
Bred by Frank Koehler, McNabb, Ill.

- Peacemaker 56847..... Stansell & Matern
  - Perfection Chief 34729 — W. H. Reed
  - Nellie Reed 125090 — W. H. Reed
- Flora II. 184992..... J. W. Remley
  - Robin Boy 33609 — J. D. Nidlinger
  - Floradora II. 96414 — J. W. Remley

222520

Cora A.

Farrowed Sep. 19, 1907
Litter 12; 4 boars and 2 sows raised.
Bred by Frank Koehler, McNabb, Ill.

- Peacemaker 56847..... (See above.)
- BeBtsy Jane 182278 .. Stansell & Matern.
  - Straight Edge 33571 Thos. Bennett.
  - Miss Wilks 82366 Stansell & Matern

222522

Happy Girl

Farrowed Sep. 28, 1906
Litter 9; 2 boars and 6 sows raised.
Bred by Frank Koehler, McNabb, Ill.

- Page 71613..... Stansell & Matern
  - Chief of All 33735 S. F. Andrews
  - Bennett's Choice 82384 Thos. Bennett
- Betsy Jane 182278..... Stansell & Matern
  - Straight Edge 33571 Thos. Bennett
  - Miss Wilks 82366 Stansell & Matern

222524

Peerless Belle

Farrowed Apr. 24, 1908
Litter 7; 4 boars and 3 sows raised.
Bred by G. Pullman, Sidney, Ia.
Sold to J. F. C. Finnell, Hamburg, Ia.

- Tip Top Notcher Chief 68539 ..... Manlove Bros.
  - Ill. Chief 50059 M. W. Greer & Son
  - Belle K. 170452 Manlove Bros.
- Peerless Maid 207798.. G. P. Pullman
  - Pathfinder 41681 A. Brown & Son
  - Peerless Lady 179150 G. P. Pullman

222526

Proud Girl

Farrowed Mar. 4, 1908.
Litter 10; 4 boars and 4 sows raised.
Bred by H. A. Sherwood, Hartwick, Ia.
Sold to R. C. Plattenberger, Mt. Vernon, Ia.
Resold to H. C. Doerzman, Marengo, Ia.

- Proud King 54045..... Walter Abernathy
  - King of Kings 10919a S. E. Morton & Co.
  - Belvy C. 28754a Carl Scott
- Belle Bettie 197616.... H. A. Sherwood
  - Keep On IV. 37333 C. W. & Wm. Reed
  - Bettie Advance 108706 C. W. & Wm. Reed

222528

Bessie B.

Farowed May 24, 1907
Litter 8; 4 boars and 4 sows raised.
Bred by H. C. Doerzman, Marengo, Ia.

- Proud King 50045..... (See above.)
- Bessie Sunshine 160540 H. A. Sherwood.
  - Advancer Jr. 50263 C. W. & Wm. Reed
  - Miss Sunshine 126544 H. A. Sherwood

222530
Red Bird A.

Farrowed Sep. 14, 1908
Litter 4; 1 boar and 3 sows raised.
Bred by R. N. Linville Weatherford, Okla.
Sold to W. E. Bates, Thomas, Okla.
Resold to W. H. Honnold, Thomas, Okla.

- Humboldt 76203..... T. S. Reagan
  - Red Rock 43591 J. E. Deming
  - Amy R. 164018 S. M. Reagan
- Red Bird 204902..... J. E. Deming
  - Dan Wilson 72681 I. B. Wilson
  - Maud S. 155904 J. E. Deming

222532 Red Bird B. Same. Sold and resold to same.

222534 Red Bird C. Same. Sold and resold to same.

222536
Miss Lulu Daisy

Farrowed May 16, 1907
Litter 7; 5 boars and 2 sows raised.
Bred by U. E. Rohde, Rock Rapids, Ia.

- Orion Advanced 53631 Easton Bros.
  - Young Orion 20731 Manley & Co.
  - Rosa Advance 70740 Johnson Bros & Newkirk
- Daisy Bob 159218..... H. F. Hoffman
  - Achiever 41219 Sol. Frank
  - Sheldon Daisy 123570 H. F. Hoffman

222538
Darling 2d

Farrowed Jun 15, 1907
Litter 7; 4 boars and 3 sows raised.
Berd by U. E. Rohde, Rock Rapids, Ia.

- Young Wonder 61915. A. J. DeYoung
  - Perfection Wonder 32819 O. S. West
  - Red Belle 49212 L. L. DeYoung
- Darling 141214..... A. J. DeYoung
  - Parker King 24993 H. Gruver
  - Flower 81316 A. J. & L. L. DeYoung

222540 Darling 3d Same

222542
Look Out 2d

Farrowed Mar. 30, 1908
Litter 13; 4 boars and 4 sows raised.
Bred by H. L. Cantine Quimby, Ia.
Sold to Isenbarger Bros., Battle Creek, Ia.

- Sol. 74163..... Sol. Frank
  - King Solomon 41513 Sol. Frank
  - Susan Nugget 138694 Sol. Frank
- Look Out 192760..... H. L. Cantine
  - Crimson Wonder Jr. 41103 Cantine Bros. & Stevenson
  - Out Look 2nd 105510 H. F. Hoffman.

222544
Maggie

Farrowed Sep. 28, 1907
Litter 10; 4 boars and 3 sows raised.
Bred by D. F. Counts Mapleton, Ia.
Sold to Isenbarger Bros., Battle Creek, Ia.

- Elder Grove Notcher 51709 ..... Easton Bros.
  - Iowa Notcher 37345 Johnston Bros & Newkirk
  - Carroll Lena 29814 S. E. McCullough
- Avoda 129192..... G. Crosbie
  - Ambition 33755 O. S. West
  - Clipper A. 71748 G. Crosbie

222546
Missie

Farrwed May 31, 1908
Litter 8; 4 boars and 4 sows raised.
Bred by Sol. Frank, Sioux City, Ia.
Sold to James Williams, Marcus, Ia.
Resold to Isenbarger Bros., Battle Creek, Ia.

- High Ball 68875 — C. C. Hulling
  - Moats Challenger 56551 — M. S. Moats &Son
  - Dukes Brunette 167372 — C. C. Hulling
- Sols Susan 210958 — Sol. Frank
  - King Solomon 41513 — Sol. Frank
  - Susan Nipper 138694 — Sol. Frank

222548
Rosey T. 2.

Farrowed Mar. 20, 1908
Litter 10; 5 boars and 3 sows raised.
Bred by Isenbarger Bros., Battle Creek, Ia.

- Tip Top Notcher Lad 54341 — G. W. Seckman
  - Tip Top Notcher 20729 — R. C. Watt
  - Goldie O. XXXX 55690 — G. W. Seckman
- Rosey T. 97684 — H. L. Cantine
  - Tolstoy 12533 — H. F. Hoffman
  - Miss Walrod 3 56410 — R. B. Walrod

222550
Red Anna 2.

Farrowed Aug 16, 1907
Litter 10; 5 boars and 4 sows raised.
Bred by Isenbarger Bros., Battle Creek, Ia.

- Tip Top Notcher Lad 54341 (See above.)
- Red Anna 123238 — Isenbarger Bros.
  - Walter J. 26975 — Louie Aillaud
  - Ohio Anna 12th 56388 — H. L. Cantine

222552 Fairland Anna Same sold to C. C. Lanham, Ida Grove, Ia.

222664
Belle Casey

Farrowed Mar. 21, 1909
Bred by J. C. Casey, Ennis, Tex.
Sold to C. W. Jones, Ennis. Tex.

- Casey 64331 — E. G. Graves
  - Captain Jim 36289 — Ed Edmonson
  - Belle of Howard 90206 — Ed Edmonson
- Mabell 222292 — S. W. Mackoy
  - Gov. Dollar 38757 — J. C. Lacy
  - Texas Queen 112984 — W. W. Mathews

222556
Nellie Wonder

Farrowed Aug. 4, 1907
Litter 8; 3 boars and 4 sows raised.
Bred by Geo. Gilliland Auburn, Ill.

- Red Wonder 51213 — N. B. Cutler
  - Pilot Boy 40505 — Ira Jackson
  - Miss Watt 72142 — R. C. Watt
- Fancy Nellie 127150 — Geo. Gilliland
  - Crimson Chief 31433 — W. H. Weddige
  - Cleora 86136 — M. W. Greer

222558 Queen of Cedar Place II.

Farrowed May 11, 1907
Litter 8; 4 boars and 3 sows raised.
Bred by T. F. Rannigger, Denison, Ia.

- Red Rock 69227..... E. E. Stone
  - Carl 40217 — P. A. Peterson
  - Arabella 137426 — E. E. Stone
- Queen of Cedar Place 179316 ..... P. W. Weberg
  - Odebolt Chief 38271 — D. J. Pollock
  - Choice Fancy 6th 129902 — B. A. Samuelson

222560 Flora May

Farrowed Sep. 15, 1908
Litter 7; 3 boars and 4 sows raised.
Bred by R. H. Crawford, Plano, Tex.
Sold to R. L. Howard, Plano, Tex.
Resold to W. M. Howard, Grisco, Tex.

- Robert 61459..... R. H. Crawford
  - Duroc Wonder 32801 — O. S. West
  - Beauty 98306 — R. H. Crawford
- Flat 158028..... R. H. Crawford
  - John Dewey 26209 — J. C. Filligrim
  - Plano Belle 67434 — J. J. McLain

222562 Panzy

Farrowed Mar. 7, 1908
Litter 7; 2 boads and 1 sow raised.
Bred by J. J. Castle, Inwood, Ia.
Sold to A. G. Williams Fedora, S. D.

- Junior Jim Advance 69845 ..... Manley & Co.
  - Junior Jim 30437 — J. Wernsman
  - Advance Lady 106716 — Manley & Co.
- Alta's Pet 184888..... J. J. Castle
  - Riverside King 49353 — A. K. DeJong
  - Empress II. 180390 — J. J. Castle

222564 Quick Silver

Farrowed Aug. 5, 1907
Litter 7; 3 boars and 4 sows raised.
Bred by H. M. Smith, Chillicothe, Mo.
Sold to Wm. McCarthy Chillicothe, Mo.

- Colonel J. W. 70339... J C. Gallatin
  - II. Gold Finch 33135 — McFarland Bros.
  - Annie 92136 — McFaFrland Bros.
- Riverside Silver 186272 ..... G. A. Smith
  - Franks Boy 32961 — F. Kean
  - Silver Ears 108932 — G. A. Smith

222566 Miss H. IV.

Farrowed Aug 10, 1908
Litter 9; 5 boars and 3 sows raised.
Bred by R. J. Hill, Durham, Kan.
Sold to Henry Dalke, Cordell, O. T.

- Crow's K. 84865..... A. Maupin
  - Jim K. 55969 — W. F. Gillespie
  - Gertrude 161042 — E. F. Danford & Sons
- Miss H. III. 197832.... J. B. Haley
  - Red Lad 47555 — J. B. Haley
  - Miss H. II. 98524 — C. H. Clark

222568 Durham Lassie

Farrowed July 4, 1908.
Litter 9; 4 boars and 5 sows raised.
Bred by R. J. Hill, Durham, Kan.
Sold to Henry Dalke, Cordell, Okla.

- Crow K. 84865..... (See above.)
- Miss Hope 219032 ..... J. B. Haley.
  - Big Clover Leaf 34133 — W. M. Ruby
  - Susan Girl 88530 — H. B. Haley

222570
Alida M.

Farrowed Oct. 10, 1907
Litter 7; 5 boars and 2 sows raised.
Bred by G. W. Phillips, Lawrence, Kan
Sold to W. R. Green, Lawrence, Kan.

- Nobby Boy 65871..... R. J. Eastman
  - Grant 33543 L. A. Keeler
  - Pena 82278 R. J. Eastman
- Sadie M. 163510..... W. C. Parkson
  - Admiral Togo 47413 W. H. McClaskey
  - Sarah 160262 W. H. McClaskey

222572 Lillie D. Same. Sold to same.

222574
Daisy Bud

Farrowed Sep. 29, 1907
Litter 8; 3 boars and 3 sows raised.
Bred by Martin Christensen, Lindsay Neb

- Slocum 58827..... F. Laird & Son
  - Echo Improver 36717 T. W. Stoner & Son
  - Maud 5th 127378 F. Laird & Son
- Elyria 148914..... F. Laird & Son
  - Sunny Jim 41299 G. VanPatten
  - Belle 1st 108946 A. F. Johnson

222576 Elvira Leave Same.

222578
Belle Favorite

Farrowed Feb. 4, 1908.
Litter 11; 3 boars and 4 sows raised.
Bred by W. G. Kraschner, Plainview, Tex.
Sold to C. V. Posy, Plainvew, Tex.

- Lord Gold Finch 29269 McFarland Bros.
  - Gold Fnch 7549 F. F. Failor
  - Dotie 37472 C. R. Doty
- Favorite 142954..... J. O. Hunt
  - Chief Orion 28817 Ira Jackson
  - Red Rose 97768 J. O. Hunt

222580
Belle Rose I.

Farrowed Apr. 4, 1906.
Litter 7; 4 boars and 3 sows raised.
Bred by J. L. Mangold Meridian, Kan.
Sold to O. F. Winner, N. Topeka, Kan.

- Chester 41237..... J. O. Hunt
  - Eclipse 15439 Bowman & Fitch
  - Paullina 50538 O. S. West
- Rose 103520..... J. L. Mangold
  - John 28197 L. E. Hoxie
  - Tootsy 69154 J. L. Mangold

222582
Ranger Girl

Farrowed Jun 25, 1907
Litter 10; 1 boar and 1 sow raised.
Bred by C. L. Taylor, Decatur, Ill.
Sold to Joe Endicott, Crossville, Ill.

- Carle Top 56009..... Fred Kraschel & Son
  - Top Notcher Chief 29247 J. A. Teter
  - Queen Advancer 107590 Johnston Bros & Newkirk
- Esther Belle 180404.... O. L. Taylor
  - Mayor Jr. 29315 C. W. May
  - Decatur Rose 141546 Fred Kraschel & Son

222584
Snip

Farrowed Sep. 19, 1906
Litter 10; 3 boars and 1 sow raised.
Bred by J. A. Ollis Jr. Ord, Neb.

- Dan Patch 29209..... W. A. Kirkpatrick
  - Surprise 11879 Ira VanAusdal
  - Miss Bob 70632 W. A. Kirkpatrick
- Miss Rosebud 3rd 162044 ..... J. A. Ollis, Jr.
  - Dandy Top Notcher 29237 J. A. Ollis, Jr.
  - Verdure Girl 103086 J. A. Ollis Jr.

222586
Rosa Apple

Farrowed Oct. 7, 1907.
Litter 8; 4 boars and 4 sows raised.
Bred by Ola Nordstrom, Clay Center, Neb.
Sold to O. Edling, Clay Center, Neb.

- Ravens Pride 63145... Grant Chapin
  - Red Raven 47607 Powell & Rudy
  - Foust's Pride 120040 Ed. S. Foust
- Rosa V. 145874..... Clyde Smith
  - S. S. Wonder 37489 R. F. Norton
  - Rosa IV. 102740 R. F. Norton

222588
Belle Fay

Farrowed July 13 1906
Litter 7; 2 boars and 2 sows raised.
Bred by J. W. Simpson, Norman, Okla.
Sold to Z. K. Westervelt, Norman, Okla.
Resold to J. L. Hudgins, Norman, Okla.

- Royal B. 47835..... Rice & Hampton
  - Teddy R. 44905 S. Y. Thornton
  - Anna H. 55506 Ben Hampton
- Madam Fay 145520.... J. W. Simpson
  - Norman King 32097 R. C. Simmons
  - Martha 90718 J. J. Winton

222590
Young Miss

Farrowed Mar 19, 1908
Litter 8; 4 boars and 4 sows raised.
Bred by J. H. Menzel, Hazelton, Ia.
Sold to F. Kiel, Fayette, Ia.

- Young Top Notcher 41741 ..... G. W. Seckman
  - Tip Top Notcher 20729 R. C. Watt
  - Gold Dust Pink 53846 G. W. Seckman
- Menzel's Choice 129638 Ira VanAusdal
  - King Perfection 12815a Ira VanAusdal
  - Mixerville Girl 33660a Ira VauAusdal

222592
Belle Clara I.

Farrowed Mar. 24 1908.
Litter, 16; 2 boars and 4 sows raised.
Bred by A. M. Avery, Mason City, Ia.
Sold to F. A. Kiel, Fayette, Ia.

- Advance Boy 28769 .. Johnston Bros & Newkirk.
  - Advance 11309 J. M. Morrison.
  - Lucy D. II 18106 Geo. Duffus.
- Clara 138530 ..... G. H. Purdy.
  - Nero 33447 S. J. Butts.
  - Cassie P. 81722 G. H. Purdy.

222594
May Finch

Farrowed May 15 1907.
Litter, 12; 4 boars and 6 sows raised.
Bred by A. L. Johnson Harrah, Okla.
Sold to C. L. Ticer, Harrah, Okla.

- Tip Top Notcher II 59177 ..... G. W. Seckman.
  - Tip Top Notcher 20729 R. C. Watt.
  - Lads Gold Dust 64492 G. W. Seckman.
- Lady Finch II 120600.. G. W. Trone & Son.
  - Gold Finch 7549 F. F. Fauor.
  - May Girl 57402 G. W. Trone & Son.

222596
Blue Belle

Farrowed Feb. 28 1909.
Litter, 5; 1 sow raised.
Bred by R. L. Poe, Cisco, Tex.
Sold to W. H. Ramsey, Swanville, Tex.

- Perfection Boy 50341.. J. J. McLain.
  - Tex. Tip Top Notcher 32845 G. W. Seckman.
  - S. B. Perfection 101406 J. J. McLain
- Cornucopia 141812 ... Tom Frazier.
  - Jim Top Notcher 38411 Tom Frazier.
  - Loretta 116934 Tom Frazier.

222593
Polley

Farrowed Dec. 23 1908.
Litter, 9; 3 boars and 6 sows raised.
Bred by R. L. Poe, Cisco, Tex.
Sold to W. H. Ransey, Swanville, Tex.

- Perfection Boy 50341.. (See above.)
- Electra 146176 ..... Tom Frazier.
  - Matchless Chieftain 39899 Tom Frazier.
  - Washingtonian 115230 Tom Frazier.

222600
Sadie S.

Farrowed Mar. 21 1908.
Litter, 5; 3 boars and 2 sows raised.
Bred by White Bros., Buffalo, Kan.

- Jerry Wonder 60339... Marshall Bros.
  - Mo. Wonder 12945 O. Walter & Co.
  - Corrector Belle 72830 A. T. Cole.
- Buffalo Girl 198786 ... J. W. Reid.
  - Pathfinder 37919 Edmonds Shade & Co.
  - Iowa Girl III 127168 J. W. Reid.

222602
Maggie

Farrowed Apr. 5 1908
Litter, 10; 4 boars and 5 sows raised.
Bred by White Bros., Buffalo, Kan.

- K.'s Kant Be Beat 69761 ..... J. M. Morrison.
  - Kant Be Beat 10239a Ira Jackson.
  - Ohio Pride 156060 J. M. Morrison.
- Cherry Girl 198784 ... J. W. Reid.
  - Pathfinder 37919 Edmonds, Shade & Co.
  - Iowa Girl III 127168 J. W. Reid.

222604 Martha Same.

222606
Genevieve

Farrowed May 14 1908
Litter, 10; 2 boars and 7 sows raised.
Bred by Damp & Co., Pardeeville, Wis.
Sold to W. G. Scott, Westfield, Wis.

- Damps Dandy 22929a.. A. S. Riley.
  - Manlo King 40155 A. F. Russell.
  - Duroc Dame 51329 A. S. Riley.
- Lenora 221064 ..... I. L. Curtis.
  - Sensation Chief 31029 W. H Reed.
  - Mary M. 51570 T. E. Bly.

222608

Notcher Lady

Farrowed Jan. 6 1908.
Litter, 9; 4 boars and 5 sows raised.
Bred by I. E. Clark, Walnut, Kan.

- Notcher Lad 62647 ... McFarland Bros.
  - II Climax 23361 McFarland Bros.
  - Notcher's Goldie 96446 G. W. Seckman.
- Josie Climax 153898.. McFarland Bros.
  - Joe 29271 McFarland Bros.
  - Lucy Climax 100756 McFarland Bros.

222610

Matchless Maid

Farrowed Mar. 15 1907
Litter, 7; 4 boars and 2 sows raised.
Bred by C. V. Ewan, Walnut, Kan.
Sold to N. A. Doub, Walnut, Kan.
Resold to I. E. Clark, Walnut, Kan.

- Matchless Jr. 51933 .. J. B. Johnston.
  - Matchless 25611 Harry Sneed.
  - Alpha 68082 McFarland Bros.
- North Fork Maid 133294..... ..... W. W. Wilcox.
  - Vernon Lad 38095 W. W. Wilcox.
  - Missouri Girl 104008 D. J. Pollock.

222612

Queen Hellen

Farrowed Apr. 23, 1908.
Litter 13; 3 boars and 5 sows raised.
Bred by W. R. White, Mabton, Wash.
Sold to H. C. Carl, Myrtle Point, Ore.

- Western Leader 73891.. Browning & Co.
  - Tip Top Notcher 20729 R. C. Watt.
  - Anna Belle 135240 J. A. Teter.
- Sunnyside Belle 153906 W. R. White.
  - Rambler 21195 E. Z. Russell.
  - Belle No. 2 55422 Jas. Skirving.

222614

Lydia W.

Farrowed Apr. 24, 1908.
Litter 8; 2 boars and 2 sows raised.
Bred by W. R. White, Mabton, Wash.
Sold to Frank Eichalty, Oraville, Wash.

- Western Leader 73891.. (See above.)
- Sunshine 192988 ..... J. M. & W. T. Gatton.
  - Mayor Jr. 29315 C. W. May.
  - Proud Girl 136732 H. C. Sheldon & Sons.

222616

Berth.

Farrowed Sep. 30, 1907.
Litter 8; 5 boars and 2 sows raised.
Bred by W. R. White, Mabton, Wash.

- White's Buster 60233... L. C. Crockett.
  - Goldstone 26237 Amos Wilkins.
  - Alderwoods Queen 40656 M. H. Davis.
- Docket 157350 ..... W. R. White.
  - Capt. Snipe 23585 Jas. Skirving.
  - Sunnyside Belle 153906 W. R. White.

222618
Carl's Beauty

Farrowed Mar. 18, 1908.
Litter 8; 2 boars and 3 sows raised.
Bred by W. R. White, Mabton, Wash.
Sold to H. L. Carl, Myrtle Point, Ore.

- White's Buster 60233 .. L. C. Crockett.
  - Goldstone 26237 Amos Wilkins.
  - Alderwoods Queen 40656 M. H. Davis.
- Docket 157350 ..... W. R. White.
  - Capt. Snipe 23585 Jas. Skirving.
  - Sunnyside Belle 153906 W. R. White.

222620
Odina II

Farrowed Sep. 28 1908.
Litter 8; 3 boars and 3 sows raised.
Bred by C. Wallace, Wisner, Nebr.
Sold to A. O. Nelson, Wisner, Nebr.

- Crimson Kant 64383 .. J. M. Morrison.
  - Kant Be Beat 10239a Ira Jackson.
  - Beauty of Yutan 131394 W. A. Kirkpatrick.
- Odina 142470 ..... A. Renshaw.
  - Golden Perfection 16787 Manley & Co.
  - Glenfoile Rose 104990 E. Z. Russell.

222622
Bonnie

Farrowed Oct. 23, 1908.
Litter 10; 3 boars and 3 sows raised.
Bred by Clarence Wallace, Wisner, Nebr.
Sold to A. O. Nelson, Wisner, Nebr.

- Proud Jim 67467 ..... J. H. Tryon & Son.
  - Junior Jim 30437 J. Wernsman.
  - Lady Advance 96090 W. J. Stone.
- Lady Moats 171288 .... M. S. Moats & Son.
  - Duroc Challenger Wonder 34637 R. H. Harris.
  - Bonnie Bess 65648 E. E. Henderson.

222624
Belle Surprise

Farrowed Apr. 11, 1908.
Litter 7; 1 boar and 3 sows raised.
Bred by Ward Bros., Republic, Kan.
Sold to Z. Ireland, Chester, Nebr.
Resold to Oscar Ireland, Chester, Nebr.

- Expansion 69621 ..... H. B. Louden & Son.
  - Jumbo Perfection 19901 H. B. Louden & Son.
  - Royal Beauty 83208 Edmonds Shade & Co.
- Belle Orion 200176 .... J. W. Jones & Son.
  - Shorty Orion 53341 Ira Jackson.
  - Belle of Kansas 165736 J. W. Jones.

222626
Republic Girl

Farrowed Mar. 20, 1908.
Litter 7; 1 boar and 1 sow raised.
Bred by Z. Ireland, Chester, Nebr.

- Just Right 32621 ..... A. D. McGlothlen.
  - Improver II 13365 O. S. West.
  - Miss Bowman 70786 Bowman & Fitch.
- Floss 76760 ..... Z. Ireland.
  - Chester Boy 19571 Geo. Horning.
  - Belle of Chester 19440 W. H. Ward.

222628
Liberty Girl

Farrowed Jan. 2, 1908.
Litter 7; 2 boars and 3 sows raised.
Bred by W. H. Ward Bros., Republic, Kan.
Sold to Z. Ireland, Chester, Nebr.
Resold to S. N. Hollowell Belleville, Kan.

- Chester Chief 75455 ... R. L. Wilson.
  - Our Chieftain 53669 J. M. Morrison.
  - Superior Princess 89976 W. F. Garrett.
- Red Bird 200178 ..... W. F. Garrett.
  - Parker Mc. 29283 McFarland Bros.
  - Bird Louden 125516 W. F. Garrett.

222630 Rozetta Same. Sold and resold to same.

222632
Jane

Farrowed Aug. 4, 1908.
Litter 11; 5 boars and 3 sows raised.
Bred by J. M. Drennan, Ewing, Ill.
Sold to Pearce Bros., Ewing Ill.
Resold to A. N. Webb & Sons Ewing, Ill.

- Chief Perfection 67795 . C. O. Hutson.
  - Buster Brown 27419 R. L. Comer.
  - Pearl 121354 C. O. Hutson.
- Betsy Bobbett 121584.. W. B. King.
  - Teddy G. 32117 Robert Phillips.
  - Jenny Lind 57978 E. A. Chamness.

222634 Sarah Same. Sold and resold to same.

222636
Duroc Belle

Farrowed June 1, 1907.
Litter 7; 3 sows raised.
Bred by L. C. Woollen, Stanberry, Mo.

- Duroc Improver 44797. Bowman & Fitch.
  - Coles Duroc 15131 O. S. West.
  - Improver Rose 110910 Bowman & Fitch.
- Belles Bishop 95822 .... W. B. Bishop.
  - Belle's Chief 22727 Smith Brown.
  - Bishop's Choice 32020 O. S. West.

222638
Bessy Hanks

Farrowed Mar. 16, 1907.
Litter 8; 4 boars and 4 sows raised.
Bred by J. W. Greenfield & Son, New London, Ia.
Sold to Hanks & Bishop, New London Ia.
Resold to L. C. Woollen & Son Stanberry, Mo.

- Golden Arion 56299 .... Manley & Co.
  - Orion 5293 N. P. Clark.
  - Matilda 28262 H. L. Cantine.
- I Want Her 128034 .... Thomas & Hogsett.
  - Ambition 37641 Thomas & Hogsett.
  - Lorine 112930 Thomas & Hogsett.

222640
Queen Ruby

Farrowed Feb. 9, 1908.
Litter 13; 3 boars and 6 sows raised.
Bred by J. Jay Boyd, Reeds, Mo.
Sold to Salem Almeyour, Sarcoxie, Mo.

- Prairie Paul 53953 .... G. W. Seckman.
  - Champion Paul 36043 G. W. Trone & Sons.
  - Prairie Top Notcher 116832 G. W. Seckman.
- Queen Bet 2nd 144474. C. E. Kelly.
  - Red Chief 15293 Harry Sneed.
  - Queen Bet 107264 S. Y. Thornton.

222642
Big Doris' Lady

Farrowed Jan. 2, 1909.
Litter 9; 2 boars and 5 sows raised.
Bred by B. E. Branch, Jasper, Mo.
Sold to A. P. Diggs, Paris Tenn.

- Big Dorris 76869 ..... W. F. Finch.
  - Vernon Prince 42731 W. W. Wilcox.
  - Parioxide Lon 8550 W. W. Wilcox.
- Dorris Queen 194842 . W. F. Finch.
  - Taylor's Choice 54407 W. F. Finch.
  - Gertrude 182040 E. K. Taylor.

222644 Big Dorris' Queen Same. Sold to same.

222646
Early Rose

Farrowed May 18, 1907.
Litter 7; 3 boars and 3 sows raised.
Bred by M. I. Howell & Son, Nevada, Mo.
Sold to G. G. Mapes, Moran Kan.

- Mc's Best 48227 ..... Watt & Foust.
  - Veribest 14115a Ira Jackson.
  - Kants Best 30798a Watt & Foust.
- My Rubie 202758 ..... W. E. Crigler.
  - Dotie Boy II 38149 Michael Bros.
  - Betsy 100572 J. H. Jackson.

222648
Queen Lil

Farrowed Mar. 9, 1907.
Litter 9; 1 boar and 3 sows raised.
Bred by M. A. Robinson, Woodbine, Ia.
Sold to Tom McDonald, Woodbine Ia.

- Voge's Perfection 58159 A. N. Voge.
  - Perfection Boy 32549 C. A. Munson.
  - Duroc Belle 105626 A. N. Voge.
- Neta's Best 190812 .... M. A. Robinson.
  - Jumbo Red 18265 W. L. Addy & Son.
  - Neta 99208 J. R. Tupper.

22650
Lady Rex

Farrowed Apr. 30 1908.
Litter 9; 3 boars and 3 sows raised.
Bred by J. H. Banghart, Lansing, Mich.

- Mike 38819 ..... M. A. Bray & Son.
  - Wolverine Archie 13221a Smith Bros.
  - Nettie Chandler 2nd 48552 M. A. Bray & Son.
- Rex Belle No. 1 172708 J. H. Banghart.
  - College Rex 11025a Mich. Agr'l College.
  - Quality Belle 2nd 123348a . J. H. Banghart.

222652
Louise No. 1

Farrowed May 10, 1907.
Litter 7; 1 boar and 3 sows raised.
Bred by J. H. Banghart, Lansing, Mich.
Sold to G. W. Kimmicut, Willis, Mich.

- Rex 44077 ..... J. H. Banghart.
  - Referee B. 27933 L. R. Kuney.
  - Box Girl 58230 A. A. Williams.
- Louise 155680 ..... J. H. Banghart.
  - Mike 38819 M. A. Bray & Son.
  - China Lady 130182 J. H. Banghart.

222654 Louise No. 2 Same. Sold to same.

222656

Princess

Farrowed July 11, 1907.
Litter 10; 4 boars and 4 sows raised.
Bred by C. G. Oakes, Assumption, Ill.
Sold to Miss Winnie Pinkstaff, Vincennes, Ind.

- Daisy Boomer 54301 .. L. J. Baynes.
  - Red Boomer 27693 T. E. Laurie.
  - Daisy Red 65762 A. A. Williams.
- Silk Coat 190810 ..... C. G. Oakes.
  - Ben Gold Cloud 63613 Fred Kraschel & Son.
  - Empress 164628 R. Rasmussen.

222658

Brown Girl 2nd

Farrowed June 26, 1908.
Litter 8; 1 boar and 1 sow raised.
Bred by E. E. Wall & Sons, Lecton, Mo.

- Joe Tip Top 58727 .... J. O. Crockett.
  - Joe Folk 42541 G. W. Seckman.
  - Miss Crockett 1832208 J. O. Crockett.
- Brown Girl 182084 .... E. E. Wall & Sons.
  - Red Duke 51451 Michael Bros.
  - Miss Crockett 132208 S. Y. Thornton.

222660

Lady Clermont

Farrowed Feb. 2, 1908.
Litter 7; 3 boars and 4 sows raised.
Bred by J. B. Ashby, Audubon, Ia.
Sold to Geo. Gill, Audubon Ia.

- Claremont Model 50501 C. W. &Wm. Reed.
  - Model Chief 44969 S. E. Morton & Co.
  - Bessie D. 63594 C. W. & Wm. Reed.
- Claremont Queen 163662 John Weighton.
  - Audubon 21969 W. M. Kuhns.
  - Lionelle 69964 Manley & Co.

222662

Alice

Farrowed Mar. 30, 1907.
Litter 7; 3 sows raised.
Bred by W. T. Hutchison, Cleveland, Mo.

- Anderson's Choice 56707 ..... W. O. Rule & Son.
  - Top Notcher Advance 39581 G. W. Seckman.
  - Evaline 124240 W. O. Rule & Sons.
- Kansas Queen 196948.. W. H. Nicholson.
  - Pomona Model 49731 J. F. Staadt.
  - Red Lady II 127146 W. H. Nicholson.

222664

Ray Lady

Farrowed Mar. 17 1908
Litter, 15; 6 boars and 6 sows raised.
Bred by Geo. M. Hammond, Manhattan, Kan.
Sold to W. T. Hutchison, Cleveland, Mo.

- Tatarrax 74239 ..... R. J. Harding.
  - Ohio Chief 41419 S. E. Morton & Co.
  - Kansas Queen 156702 R. J. Harding.
- Useful Duroc 152796 .. Grant Chapin.
  - Chapins Duroc 39277 J. O. Hunt.
  - Callahan's Choice 99862 Bowman & Fitvh.

222666

Bell's Pride

Farrowed Sept. 22 1907
Litter, 15; 5 boars and 4 sows raised.
Bred by Geo. M. Hammond, Manhattan, Kan.
Sold to W. T. Hutchison, Cleveland, Mo.

- College Chief 62435 .. Grant Chapin.
  - Morton's Decree 47601 S. E. Morton & Co.
  - Mary D. 72036 Powell & Rudy.
- Mc's Belle 137974 .... Marshall Bros.
  - Mc's Pride 29277 McFarland Bros.
  - Corrector Belle 3d 128278 Marshall Bros.

222663
Princess II

Farrowed Mar. 6 1908.
Litter, 10; 3 boars and 4 sows raised.
Bred by John W. Taylor, Edwardsville, Kan.
Sold to Arthur Vail, Hume, Mo.
Resold to W. T. Hutchison, Cleveland, Mo.

- Kansas Chief 64723 .. R. J. Harding.
  - Ohio Chief 41419 S. E. Morton & Co.
  - Kansas Queen 156072 R. J. Harding.
- Princess 122334 ..... McFarland Bros.
  - II Climax 23361 McFarland Bros.
  - Grace McF. 48442 McFarland Bros.

222670
Beulah Wonder II

Farrowed Mar. 3 1908.
Litter, 11; 4 boars and 5 sows raised.
Bred by McFarland Bros., Sedalia, Mo.
Sold to W. T. Hutchison, Cleveland, Mo.

- O. K. 48383 ..... Ed A. Baxter.
  - Buddy K. IV 20861 Fred Kraschel.
  - Pawnee Red 70198 Ed A. Baxter.
- Beulah Wonder 155440. McFarland Bros.
  - Joe 29271 McFarland Bros.
  - Lucy Climax 100756 McFarland Bros.

222672
O. K. Amy

Farrowed Mar. 10 1908.
Litter, 10; 4 boars and 4 sows raised.
Sold to W. T. Hutchison, Cleveland, Mo.

- O. K. 48383 ..... Ed A. Baxter.
  - Buddy K. IV 20861 Fred Kraschel.
  - Pawnee Red 70198 Ed A. Baxter.
- Ama 49660 ..... McFarland Bros.
  - Surprise 10817 G. W. Trone.
  - Nelly W. 30040 O. Walter & Co.

222674
See Me

Farrowed May 14 1908.
Litter, 5; 1 boar and 4 sows raised.
Bred by W. T. Hutchison, Cleveland, Mo.
Sold to J. S. Craycraft, Cleveland, Mo.

- Sir Greenwood 67619.. F. L. Bowman.
  - Goldie's Top Notcher 28719 G. W. Seckman.
  - Jessie X L 66170 C. B. Fagin.
- Belle of Mo. II 201430. W. T. Hutchison.
  - Drexel Pride 39811 McFarland Bros.
  - Missouri Belle 196496 W. H. Nicholson.

222676
Salona

Farrowed May 5 1908.
Litter, 6; 1 boar and 4 sows raised.
Bred by W. T. Hutchison, Cleveland, Mo.
Sold to J. S. Craycraft, Cleveland, Mo.

- Sir Greenwood 67619. (See above.)
- Opie 201416 ..... W. T. Hutchison.
  - Drexel Pride 39811 McFarland Bros.
  - Cory 125474 J. L. Massey.

222678 Opie II Same. Sold to Smith Craycraft, Cleveland, Mo.

222680
Star Wonder

Farrowed Apr. 15, 1908.
Litter 4; 1 boar and 3 sows raised.
Bred by Arthur Vail, Hume, Mo.
Sold to W. T. Hutchison, Cleveland, Mo.

- All Star 70717 ..... J. M. Morrison.
  - Kant Be Beat 10239a Ira Jackson.
  - Vails Pride 163192 J. M. Morrison & Son.
- Highland Wonder 120058 ..... Chester Thomas.
  - Kansas Wonder 18573 McFarland Bros.
  - Mo. Girl 26178 S. R. Murphy.

222682
Viola Star

Farrowed Mar. 11, 1908.
Litter 9; 4 boars and 4 sows raised.
Bred by Arthur Vail, Hume, Mo.
Sold to W. T. Hutchison, Cleveland, Mo.

- All Star 70717 ..... (See above.)
- Viola 163186 ..... Arthur Vail.
  - Advance 36609 H. C. Lyons.
  - Beulah C. 40948 H. C. Lyons.

222684 Viola II Same. Sold to same.

222686
Vonnie Lee

Farrowed Mar. 18 1908.
Litter 10; 2 boars and 4 sows raised.
Bred by W. T. Hutchison, Cleveland, Mo.
Sold to Justin Craycraft, Cleveland Mo.

- Drexel Pride 39811 .... McFarland Bros.
  - II Climax 23361 McFarland Bros.
  - Mollie Mc. 82422 McFarland Bros.
- Daisy 125476 ..... J. L. Massey.
  - Abe Lincoln 30363 D. Trott.
  - Bessie M. 75404 J. H. Park.

222688 Annie B. Same. Sold to same.

222690
Bula Wonder

Farrowed Mar. 8, 1908.
Litter 11; 5 boars and 4 sows raised.
Bred by Arthur Vail, Hume, Mo.
Sold to W. T. Hutchison, Cleveland, Mo.

- The Wonder 70715 .... Chester Thomas.
  - Nebraska Wonder 33927 O. S. West.
  - Vails Special 163194 Chester Thomas.
- Beulah C. 40948 ..... H. C. Lyons.
  - Colonel Park 14463 J. H. Park.
  - Fannie L. 34262 L. L. Griggs.

222692 Nelly Wonder Same. Sold to same.

222694
Doris

Farrowed Apr. 28, 1907.
Litter 10; 4 boars and 6 sows raised.
Bred by Ed. H. Siler, Burke, S. Dak.

- Colonel Rosebud 62811. A. J. Firkins.
  - Chief Red Bird 44683 J. E. Mendenhall & Son.
  - Queen Wonder 92954 A. J. Dirkins.
- Miss Rosebud 2nd 162046 ..... J. A. Ollis, Jr.
  - Dandy Top Notcher 29237 J. A. Ollis, Jr.
  - Verdure Girl 103086 J. A. Ollis, Jr.

222696
Ollie

Farrowed May 4, 1908.
Litter 10; 4 boars and 5 sows raised.
Bred by Ed. H. Siler, Burke, S. Dak.

- Colonel Rosebud 62811. (See above.)
- Miss Rosebud 3rd 162044 ..... J. A. Ollis, Jr.
  - Dandy Top Notcher 29237 J. A. Ollis, Jr.
  - Verdure Girl 103086 J. A. Ollis, Jr.

222698
Janey

Farrowed Apr. 30, 1907.
Litter 10; 5 boars and 5 sows raised.
Bred by Ed. H. Siler, Burke, S. Dak.

- Colonel Rosebud 62811. (See above.)
- Miss Rosebud 3rd 162044 ..... J. A. Ollis, Jr.
  - Dandy Top Notcher 29237 J. A. Ollis, Jr.
  - Verdure Girl 103086 J. A. Ollis, Jr.

222700 Gladys Same.

222702
Ina

Farrowed Mar. 11, 1908.
Litter 9; 5 boars and 4 sows raised.
Bred by Ed. H. Siler, Burke, S. Dak.

- Colonel Rosebud 62811. A. J. Firkins.
  - Chief Red Bird 44683 J. E. Mendenhall & Son.
  - Queen Wonder 92954 A. J. Firkins.
- Snip 222584 ..... J. A. Ollis, Jr.
  - Dan Patch 29209 W. A. Kirkpatrick.
  - Miss Rosebud 3rd 162044 J. A. Ollis, Jr.

222704 Snips Spinster Same.

222706
Anderson's Queen

Farrowed Apr. 30, 1908.
Litter 9; 4 boars and 3 sows raised.
Bred by Miner & Aitken, Tecumseh, Nebr.
Sold to C. O. Anderson, Manhattan, Kan.

- Gold Finch 7549 ..... F. F. Failor.
  - Iowa Wonder 1279 N. P. Clark.
  - Favorite 3930 F. F. Failor.
- Kansas Queen II 196116 W. M. Putman.
  - Lincoln Top 55287 A. Wilson.
  - Susie II 159014 L. L. Dorsch.

222708
Kansas Belle V

Farrowed Sep. 25, 1908.
Litter 11; 4 boars and 2 sows raised.
Bred by C. O. Anderson, Manhattan, Kan.
Sold to Wm. S. Houn, Lebanon Kan.

- Kants Model 52471 .... Watt & Foust.
  - Kant Be Beat 10239a Ira Jackson.
  - Invincible 32556a Watt & Foust.
- Kansas Belle IV 127856 C. O. Anderson.
  - Banker Boy 29987 W. K. Baker & Son.
  - Fancy Princess 94078 E. H. Erickson.

222710

Houn's Beauty

Farrowed Sep. 25, 1908.
Litter 9; 2 boars and 6 sows raised.
Bred by C. O. Anderson, Manhattan, Kan.
Sold to Wm. S. Houn, Lebanon Kan.

- Kants Model 52471 ....
  - Kant Be Beat 10239a
    Ira Jackson.
  - Invincible 32556a
    Watt & Foust.
- Watt & Foust.
- Anderson's Beauty II 199380 .....
  - Blue Valley Boy 38017
    J. O. Hunt.
  - Andersons Beauty 19112
    C. E. Pratt.
- C. O. Anderson.

222712

Wedding Belle

Farrowed May 20, 1908.
Litter 9; 3 boars and 5 sows raised.
Bred by F. A. Rulla, Ellis, Nebr.
Sold to Mr. and Mrs. C. V. Hamphill, Beatrice, Nebr.

- Kants Wonder 68835..
  - Kant Be Beat 10239a
    Ira Jackson.
  - Liberty Belle 166524
    J. M. Morrison.
- J. M. Morrison.
- Beauty 211712 .....
  - Oh How Good 52251
    F. W. Wittrock.
  - Kants Lady 134108
    C. C. Keyt.
- W. H. Cummings & Son.

222714

Bessie

Farrowed Mar. 15, 1909.
Litter 6; 2 boars and 4 sows raised.
Bred by R. L. Poe, Cisco, Tex.
Sold to J. E. Bobbitt, Swanville Tex.

- Perfection Boy 50341 ..
  - Tex. Tip Top Notcher 32845
    G. W. Seckman.
  - S. W. Perfection 104406
    J. J. McLain.
- J. J. McLain.
- Beauty Belle 128978 ...
  - Carl Louden 36619
    H. B. Louden & Son.
  - Miss Beauty 101414
    J. J. McLain.
- J. J. McLain.

222716

Falls Lady

Farrowed June 3, 1908.
Litter 11; 5 boars and 4 sows raised.
Bred by S. J. Butts, Mason City, Iowa.
Sold to H. S. Bailey, River Falls Wis.

- Midland Wonder 75319
  - Crimson Wonder Again 40785
    U. G. Davidson.
  - Minnie Allen 160750
    H. S. Allen.
- H. S. Allen.
- Dosina 64892 .....
  - Iowa Mason 13573
    N. P. Clark.
  - Doris 15992
    S. J. Butts.
- S. J. Butts.

222718

Roxy K

Farrowed Apr. 29, 1907.
Litter 9; 3 boars and 5 sows raised.
Bred by L. A. Keeler, Toronto, Kan.

- Johnnie Orion 41385 ..
  - Orion 5293
    N. P. Clark.
  - Maudie's Choice 98178
    Manley & Co.
- Manley & Co.
- Jennie L. 43080 .....
  - Pawnee Chief II 10537
    Newton Bros.
  - Sapho 24874
    J. C. Woodburn.
- J. T. Calhoun.

222720

Red Top

Farrowed Apr. 19, 1908.
Litter 6; 2 boars and 2 sows raised.
Bred by Wm. Henry, Mapleton, Ia.
Sold to C. A. Wilkison, Mapleton, Ia.

- Square Deal 74591 ....
  - Dasher Boy 51227
    F. Kean.
  - Goldie II 102464
    J. F. McAlister.
- J. F. McAlister.
- Mapleton's Sunshine 197950 .....
  - Gold Dollar 53187
    B. A. Samuelson.
  - Giant Castle 147172
    H. S. Allen.
- Lee Henry.

222722
Mabel Orion

Farrowed Mar. 3, 1908.
Bred by D. F. Counts, Mapleton, Ia.
Sold to C. A. Wilkison, Mapleton, Ia.

- Silk Worm I Am 65331 — G. W. Baker.
  - Silk Worm 36911 — McFarland Bros.
  - Lady Belle 76754 — Ed. A. Baxter.
- Mollie King 194272 — D. F. Counts.
  - Elder Grace Notcher 51709 — Easton Bros.
  - Victoria 182318 — D. F. Counts.

222724
No. 9

Farrowed March, 1908.
Litter 10; 4 boars and 5 sows raised.
Bred by H. Arthur Tickler, Inland, Neb.

- Red Rover 54617 — H. B. Louden & Son.
  - Hambletonian 21837 — G. H. Hambleton.
  - Rosie Perfection 95144 — H. B. Louden & Son.
- Mosquito Girl 138908 — Geo. Briggs & Son.
  - Belles Model 53207 — Smith Brown.
  - Gypsy J. 130584 — Geo. Briggs & Son.

222726
Good Luck

Farrowed Mar. 7, 1909.
Litter 7; 3 sows raised.
Bred by H. Arthur Tickler, Inland, Neb.
Sold to R. Spitler, Inland Neb.

- Pluto 70089 — O. E. Osborn.
  - Ohio Chief 41419 — S. E. Morton & Co.
  - Pansy T. II 171206 — O. E. Osborn.
- Prudence 196534 — Geo. Briggs & Son.
  - Morrison's Belle Top 40125 — Smith Brown.
  - Briggs Delight 156150 — Geo. Briggs & Son.

222728
Miss B.

Farrowed Apr. 1, 1908.
Litter 9; 3 boars and 3 sows raised.
Bred by H. Arthur Tickler, Inland, Neb.
Sold to R. Spitler, Inland Neb.

- Billy Rosebud 68897 — G. VanPatten.
  - Medoc 28939 — Watt & Foust.
  - Rosebud Lady 72130 — Chas. VanPatten.
- Miss Brown 196108 — H. Arthur Tickler.
  - Improver's Model 56515 — Geo. Briggs & Son.
  - Prairie Queen 138992 — H. B. Louden & Son.

222730
Rosy D. 7

Farrowed Apr. 16, 1907.
Litter 7; 3 boars and 4 sows raised.
Bred by Ferd Drey, Beresford, S. Dak.
Sold to Frank Cronk, Tulare S. Dak.

- Lenox King 31325 — A. J. & L. L. DeYoung.
  - Iowa King M. 14279 — G. A. Munson.
  - Perfect Rose 48114 — A. J. & L. L. DeYoung.
- Rosy D. 6 164726 — Ferd Drey.
  - Cocker 36657 — A. K. DeJong.
  - Rosy D. V 93618 — Ferd Drey.

222732
Miss Dot

Farrowed Apr. 25, 1907.
Litter 10; 1 boar and 5 sows raised.
Bred by Ferd Drey, Beresford, S. Dak.
Sold to Frank Cronk, Tulare S. Dak.

- Cocker 36657 — A. K. DeJong.
  - Duroc Challenger 11163 — C. W. & Wm. Reed.
  - Prides Baby 46342 — L. E. Ausman.
- Dot Y. 2 73076 — Ferd Drey.
  - Dakota King 20079 — B. A. Shafer.
  - Dot Y. 49002 — Ferd Drey.

222734
Rosemond

Farrowed Apr. 27, 1907.
Litter 7; 2 boars and 2 sows raised.
Bred by Ferd Drey, Beresford, S. Dak.
Sold to Frank Cronk, Tulare, S. Dak.

- Lennox King 31325 ... A. J. & L. L. DeYoung.
  - Iowa King M. 14279 G. A. Munson.
  - Perfect Rose 48114 A. J. & L. L. DeYoung.
- Stubs Miss 164708 .... J. D. Tyler.
  - Sirius J. 33201 J. H. Shepard.
  - Stub the Beauty 116992 J. G. Tyler.

222736 Chitwood Perfection

Farrowed Jan. 19, 1909.
Bred by John B. Gietzen, Columbus, Neb.
Sold to Fred Schofield, Columbus, Nebr.

- Chitwood 21259 ..... W. E. Irvin.
  - Larchwood 18547 O. S. West.
  - Cora H. 44090 W. C. Horning.
- Red Perfection II 32740 O. S. West.
  - Duroc King 7327a Ira VanAusdal.
  - Red Perfection 17704a J. H. Lathrop.

222738 Virginia's Dew Drop

Farrowed Sep. 28, 1907.
Bred by J. H. Lewis & Son, Cameron, W. Va.
Sold to M. R. Vick, Emporia, Va.
Resold to G. R. Turner, Emporia, Va.

- Inter State Chief 45671 O. Walker & Sons.
  - O. K. Model 32483 S. E. Morton & Co.
  - Keepsake 86836 O. Walker & Sons.
- Lady S. 1599996 ..... J. H. Lewis & Son.
  - Inter State Duke 47417 R. C. Montgomery.
  - Gold Leaf 121054 J. H. Lewis & Son.

222740
Dezerta Wonder

Farrowed Mar. 15, 1907.
Litter 13; 3 boars and 5 sows raised.
Bred by W. A. Kirkpatrick, Bethany Neb
Sold to A. J. Russell, Crab Orchard, Neb.

- Lincoln Wonder 56575. J. M. Morrison.
  - Ohio Chief 41419 S. E. Morton & Co.
  - Morrison's Peach 108352 W. A. Kirkpatrick.
- D. Zerta 128210 ..... A. W. Wilson.
  - Aethelred 20069 G. W. Seckman.
  - Miss Clark 23736 L. P. Harris.

222742
Southern Belle

Farrowed Apr. 16, 1907.
Litter 4; 2 boars and 2 sows raised.
Bred by A. W. Harris & Son, Waverly, Ky.
Sold to John R. Hess, Ripley Ill.
Resold to Fagan, Browning & McCabe, Hersman, Ill.
Resold to A. J. Russell, Crab Orchard, Neb.

- Commodore 13381a ... Thos. Bennett.
  - International 8795a Thos. Bennett.
  - Cyclopedia III 19718a Thos. Bennett.
- Anna Wonder II 43448a D. W. Brown.
  - Sensation 7393a L. L. Moorman.
  - Anna Belle 36760a D. W. Brown.

222744
Wilkes Girl

Farrowed Mar. 16, 1907.
Litter 9; 6 boars and 3 sows raised.
Bred by G. VanPatten, Sutton, Nebr.
Sold to W. M. Putman, Tecumseh, Nebr.
Resold to A. J. Russell, Crab Orchard, Nebr.

- Beauty Wilks 43707 .. F. Fentress.
  - Belle's Echo 33423 Smith Brown.
  - Red Beauty 96434 F. Fentress.
- Model Girl 159016 .... W. J. Hartung.
  - Malcolm's Model II 42725 E. Z. Russell.
  - Lady Maxwell 118932 W. J. Hartung.

222746
Belle Longview

Farrowed May 25, 1908.
Litter 11; 4 boars and 7 sows raised.
Bred by W. G. Scott, Westfield, Wis.

- Hillview Pride 76153 .. A. A. Munger.
  - John Orion 33889 Manley & Co.
  - Autumn Maid 166970 A. A. Munger.
- Hillview Girl 196232 .. A. A. Munger.
  - Advance Lad 47955 Johnston Bros. & Newkirk.
  - Long Girl 166974 A. A. Munger.

222748 Belle Longview II Same.

222750
Belle Dess

Farrowed Mar. 10, 1908.
Litter 7; 4 boars and 3 sows raised.
Bred by H. B. Terhune Forest City, Mo.
Sold to Geo. P. Skeels, Mound City, Mo.

- Kansas Star 68423 .... Newton Bros.
  - Sir Thomas 23795 Chester Thomas.
  - Ruth Holton 44238 A. B. Conner.
- Dess 111402 ..... H. B. Terhune.
  - Nash's King 12457 O. N. Woody.
  - Belle Forest 44248 G. P. Leach.

222752
Belle Fleet

Farrowed Mar. 14. 1908.
Litter 10; 4 boars and 6 sows raised.
Bred by H. B. Terhune Forest City, Mo.
Sold to Geo. Skeels, Mound City, Mo.

- Kansas Star 68423 .... (See above.)
- Myrtle 111404 ..... R. B. Terhune.
  - Nash's King 12457 O. N. Woody.
  - Belle Forest 44248 G. P. Leach.

222754 Belle B. A. Same. Sold to same.

222756 Belle of the City Same. Sold to same.

222758
Elsie

Farrowed May 19, 1908.
Litter 8; 4 boars and 4 sows raised.
Bred by B. F. Porter, Mayfield, Kan.
Sold to F. M. Porter, Marshall, Okla.
Resold to Arthur Graves, Marshall, Okla.

- B. F's Ohio Chief 62711 O. E. Osborn.
  - Ohio Chief 41419 S. E. Morton & Co.
  - R. L's Lady 124750 J. W. Reynolds.
- Fashion 161474 ..... R. T. Peck.
  - Forest View Bud 51053 R. E. Hosett.
  - Dixie 151804 R. T. Peck.

222760
Gladys B.

Farrowed May 2 1908.
Litter 5; 3 boars and 2 sows raised.
Bred by Arthur Graves Marshall, Okla.

- Col. Bryan 2nd 66683.. P. E. Mahoney.
  - Col. Bryan 54887 R. E. Mahoney.
  - McMeekins Choice 159816 R. E. Mahoney.
- Golden Beauty 196122.. Arthur Graves.
  - I Am Red Chief 51459 G. B. Pratt.
  - Fannie 112438 J. F. Stoddard.

222762
Lady Isabel

Farrowed Dec. 18, 1907.
Litter 9; 2 boars and 3 sows raised.
Bred by Arthur Graves Marshall, Okla.

- Col. Bryan 2nd 66683.. (See above.)
- Fannie 112438 ..... J. F. Stoddard.
  - Silver Creek King 24105 R. L. Barber.
  - Clara B. 98422 J. F. Stoddard.

222764 Fanny Lee Same.

222766
Swales Model

Farrowed Mar. 26, 1908.
Litter 10; 2 boars and 2 sows raised.
Bred by Fred Larson, New Hampton, Ia.
Sold to C. J. Swale, Sumner, Ia.

- Chief Sensation Prince 711105 ..... W. H. Reed.
  - Sensation Prince 43039 W. H. Reed.
  - Golden Beauty 124024 W. H. Reed.
- Devon Maid 203388 .... Fred Larson.
  - New Hampton Boy 58325 J. Jacobson.
  - Larson's Model 175450 Fred Larson.

222768
Mentor Girl

Farrowed Apr. 26, 1907.
Litter 8; 1 boar and 5 sows raised.
Bred by C. J. Swale, Sumner, Ia.
Sold to H. J. McConkey, Frederick, Ia.

- Brady Boy II 58687.. M. H. Robinson.
  - Brady Boy 42733 Shippy & Harwood.
  - Flossie 2nd 114426 M. H. Robinson.
- Peachy 148388 ..... L. T. Spellman.
  - Car Boy Jr. 42391 L. T. Spellman.
  - Dandy Orion Maid 117172 L. T. Spellman.

222770 Rocky Ford Queen

Farrowed Apr. 14, 1908.
Litter 12; 4 boars and 7 sows raised.
Bred by Thomas & Hogsett, Golden, Ill.
Sold to C. F. Burke, Rocky Ford, Colo.
Resold to Ralph Lockard, New Castle, Colo.

- Tip Top Notcher 20729 R. C. Watt.
  - Top Notcher 8803a S. E. Morton & Co.
  - Variety Wonder 22604 S. E. Morton & Co.
- Augusta 170950 ..... Thomas & Hogsett.
  - Ambition 37641 J. J. McCabe.
  - Jennie Red 74354 J. W. Greenfield & Son

222772
Daisy Pride

Farrowed Apr. 13, 1908.
Litter 9; 3 boars and 4 sows raised.
Bred by Grant Chapin, Green, Kan.
Sold to E. H. Erickson, Olsburg, Kan.
Resold to S. E. Allgood, Lucas, Kan.

- King of Cols. 2nd 63435 — S. E. Morton & Co.
  - King of Cols. 16075a — Carl Scott.
  - Ohio Chief G. D. 33086a — S. E. Morton & Co.
- Fine Girl 203254 — Grant Chapin.
  - Morton's Decree 47601 — Morton & Co.
  - Very Fine 190450 — Watt & Faust.

222774
Wisconsin Girl

Farrowed Sep. 4, 1907.
Litter 13; 5 boars and 5 sows raised.
Bred by Alvah Shelden, ElDorado, Kan.
Sold to F. B. Eley, Madison, Wis.

- Craiton Lad 73641 — H. A. J. Coppins.
  - Coppins Improver 46487 — J. U. Howe.
  - Red Lady Joe 173032 — H. A. J. Coppins.
- Very Best 2nd 161426 — J. M. Worley.
  - Saybrook 46485 — H. A. J. Coppins.
  - Very Best 77300 — H. A. J. Coppins.

222776 Madison Lady Same. Sold to same.

222773
Lady Greenwood

Farrowed Feb. 13, 1906.
Litter 9; 3 boars and 2 sows raised.
Bred by F. W. Harris, Eureka, Kan.

- F. W. Harris 36745 — W. E. Brown & Sons.
  - II Climax 23361 — McFarland Bros.
  - Lucile M. 91878 — McFarland Bros.
- Royal Lass 93308 — M. W. Walker & Son.
  - Ingomar 7897a — D. A. Shafer.
  - Estella 73808 — M. W. Walker.

222780
Elix

Farrowed Mar. 14, 1908.
Litter 9; 4 boars and 5 sows raised.
Bred by J. G. Ham, Lyons, Kan.
Sold to A. O. Ballard, Cowley, Okla.

- Morg. 85877 — J. M. Swisher.
  - Gypsie Boy 56509 — McFarland Bros.
  - Queen 142686 — McFarland Bros.
- Electa 172888 — J. M. Swisher.
  - Joe Rice 36487 — W. H. Ward.
  - Flossie Lyons 67778 — J. H. Lansing.

222782
Bostelmanns Belle

Farrowed May 27, 1907.
Litter 8; 2 boars and 4 sows raised.
Bred by O. W. Simerly Parsons, Gan.
Sold to H. F. Bostelman, Parsons, Kan.

- Parsons Bob 57253 — O. W. Simerly.
  - Climax II 23361 — McFarland Bros.
  - Dasie Leah 116486 — McFarland Bros.
- Gold Dawn III 144656 — E. F. Laut.
  - Royal II 30525 — G. VanPatten.
  - Gold Dame III 81418 — N. B. Sawyer.

222784
Lawton Lass

Farrowed July 20, 1908.
Litter 12; 1 boar and 5 sows raised.
Bred by J. N. Laughrey, Geronimo, Okla.
Sold to Schwarz Bros., Lawton, Okla.

- Chief Geronimo 75121.. J. E. Warehimes.
  - Surprise 48241 Bowman & Fitch.
  - Oklahoma Belle 141290 P. L. Dodd.
- L's Perfection 115152.. L. A. Keeler.
  - Prince 17799 S. Y. Thorton.
  - Jennie L. 43080 J. T. Calhoun.

222786
Mary

Farrowed May 16, 1907.
Litter 13.
Bred by A. M. Avery, Mason City, Ia.
Sold to Jas. Rooney, Dougherty, Ia.

- Advance Boy 28769 ... Johnston Bros. & Newkirk.
  - Advance 11309 J. M. Morrison.
  - Lucy D. II 18106 Geo. Duffus.
- Nellie 138526 ..... G. H. Purdy.
  - Nero 33447 S. J. Butts.
  - Nancy P. 8720 G H Purdy

222788
Hattie

Farrowed Mar 12, 1907.
Litter 16; 4 boars and 2 sows raised.
Bred by A. M. Avery, Mason iCty, Ia.
Sold to James Rooney, Dougherty, Ia.

- Advance Boy 28769.... (See above).
- Clara 138530 ..... G. H. Purdy.
  - Nero 33447 S. J. Butts.
  - Cassie P. 81722 G. H. Purdy.

222790
Village Pride

Farrowed Apr. 5, 1908.
Litter 11; 5 boars and 6 sows raised.
Bred by A. M. Avery, Mason City, Ia.
Sold to C. O. Dahlreid, Hanlontown, Ia.

- Averydale Top Notcher 57851 ..... A. M. Avery.
  - Top Notcher Jr 37653 H. S. Allen.
  - Essie 138536 S. J. Butts.
- Geneva 205254 ..... A. M. Avery.
  - Advance Boy 28769 Johnston Bros. & Newkirk.
  - Gretchen 138518 Balmat & Son.

222792 Prairie Queen Same. Sold to same.

222794
Maggie

Farrowed Feb. 25, 1908.
Litter 4; 1 boar and 1 sow raised.
Bred by Chriss T. Nelson, Vermillion, S. Dak.

- Chief 58075 ..... L. Burgess.
  - Royal Plummer 21015 C. Folgate.
  - Sioux Lily 101712 B. L. Burgess.
- Lucy 160224 ..... Chriss T. Nelson.
  - Longfellow 46523 H. F. Hoffman.
  - Golden Beauty 127476 C. T. Nelson.

222796
Sunshine

Farrowed Mar. 21, 1908.
Litter 9; 2 boars and 4 sows raised.
Bred by Walter Ferguson, Brownstown, Ill.
Sold to Charles Washburn, Brownstown, Ill.

- Hector Chief 80601 ....
  - Longworth 59219 — A. Ferguson.
  - Fayette 150222 — Walter H. Ferguson.
- Werths Best 212070 — C. A. Best.
  - Dandy Lad 53761 — C. A. Best.
  - Lena 162140 — C. A. Best.

222798
Square Deal

Farrowed Mar. 6, 1908.
Litter 11; 3 boars and 7 sows raised.
Bred by Ira Jackson, Tippecanoe City, Ia.
Sold to E. S. Kelly, Yellow Springs, O.
Resold to J. J. Vosika, Pocahontas, Ia.

- Locust Lane Chief 14093a .....
  - C. E's Col. 12549a — S. S. Puckett.
  - Yellow Springs Maid 26946a — C. E. Speaks.
- Jubilee Lady 54522a .. — A. C. Hoson.
  - Jubilee 10699a — Ira Jackson.
  - Finch Coe 35604a — Wm. Finch.

222800
Dodo Queen

Farrowed Mar. 16, 1908.
Litter 10; 6 boars and 1 sow raised.
Bred by John Goddard, Defiance, Ia.
Sold to J. J. Vosika, Pocahontas, Ia.
Resold to J. P. Hronek, Pocahontas, Ia.

- King Dodo 48615 .....
  - Hambletonian 21837 — H. G. Hambleton.
  - Lady May 74710 — G. VanPatten.
- Addie L. 198014 ..... — R. J. Harding.
  - Addy's Top Notcher 41417 — W. L. Addy & Son.
  - Alice L. 125250 — R. J. Harding.

222802
Sprucelawn Liz

Farrowed May 20, 1908.
Litter 6; 5 boars and 1 sow raised.
Bred by Edward Holleman, Springfield, S. Dak.

- Mayor Patch 73971 .... — T. J. Cannons.
  - Dan Patch II 58579 — A. C. Dillman.
  - Lillian Duchess 123428 — T. J. Cannons.
- Lizzie Perfection 189298 ..... — T. J. Cannons.
  - Dakota Perfection 48427 — L. H. White.
  - Lizzie Bly 123426 — T. J. Cannons.

222804
Sprucelawn Jil

Farrowed May 1, 1908.
Litter 11; 5 boars and 3 sows raised.
Bred by Edward Holleman, Springfield, S. Dak.

- Mayor Patch 73971 .... (See above).
- Mary Perfection 189296 — T. J. Cannons.
  - Dakota Perfection 48427 — L. H. White.
  - Lizzie Bly 123426 — T. J. Cannons.

222806 Sprucelawn Lil Same.

222808 Sprucelawn Beth Same.

222810
Alice Brown

Farrowed Feb. 17, 1907.
Litter 6; 2 boars and 2 sows raised.
Bred by Mrs. C. A. George, Blanket, Tex.
Sold to A. C. Carruth, Blanket, Tex.

- Joe Brown 48979 .....
  - Banner 30851
    J. C. Hestand.
  - Miss Olive 84538
    J. J. McLain.
- Patsy Brown 125148 ...
  - Tip Top 32631
    J. C. Hestand.
  - Patsy 117864
    J. J. McLain.

A. L. White.
Hugh McLain.

222812
Belle of Naples

Farrowed May 26, 1908.
Litter 11; 2 boars and 5 sows raised.
Bred by J. T. Cox, Anna, Tex.
Sold to J. J. McLain, Anna, Tex.
Resold to J. H. Marbury, Naples, Tex.

- Luck 58369 .....
  - Model Chief Again 13809a
    C. E. Speaks.
  - Dew Drop 2nd 35708a
    J. L. Fry.
- Edna 154102 .....
  - Prince of Spring Branch 84536
    J. J. McLain.
  - Rorie II 84536
    J. J. McLain.

E. S. Kelly.
A. L. White.

222814
Belle of McDade

Farrowed May 10, 1908.
Litter 5; 2 sows raised.
Bred by J. J. McLain, Anna, Tex.
Sold to J. W. Watson, McDade, Tex.

- Luck 58369 .....
  (See above).
- Lucky 172220 .....
  - Tex. Tip Top Notcher 32845
    G. W. Seckman.
  - Miss B. Allison 30132a
    Thos. Bennett.

J. J. McLain.

222816
Cora

Farrowed May 2, 1908.
Litter 10; 3 boars and 4 sows raised.
Bred by Lois Hestdolen, Abercrombie, N. Dak.

- Maximus 75151 .....
  - Prairie Pride 17493
    J. H. Shepard.
  - Duchess Mona 46184a
    A. C. Dillman.
- Dakota Belle 198122 ..
  - Premium Producer 36463
    F. Sherwin & Son.
  - Youthful Mae 90700
    F. Sherwin & Son.

Balmat & Son.
F. Sanford.

222818 Bessie Same.

222820
Butcher's Lady

Farrowed Feb. 26, 1908.
Litter 8; 1 boar and 4 sows raised.
Bred by B. F. Porter, Mayfield, Kan.
Sold to E. F. Parker, Mayfield, Kan.
Resold to H. E. Fisher, Danville, Kan.
Resold to J. J. Butcher, Harper, Kan.

- B. F's. Ohio Chief 62711 .....
  - Ohio Chief 41419
    S. E. Morton & Co.
  - R. L's. Lady 124750
    J. W. Reynolds.
- Proud Belle 198128 ....
  - Proud King 55835
    H. C. Sheldon.
  - Maud R. 105388
    McNeil Bros.

O. E. Osborn.
B. F. Porter.

222822 Miss Perfection 2nd

Farrowed June 25, 1908.
Litter 8; 6 boars and 2 sows raised.
Bred by H. E. Fisher, Evanville, Kan.
Sold to J. J. Butcher, Harper, Kan.

- Top Notcher Lad 62521, O. E. Martinson.
  - Tip Top Notcher 20729, R. C. Watt.
  - Seminole 93380, O. E. Martinson.
- Miss Perfection 209646, J. H. Williams.
  - Gold Standard 48681, Fred Kraschel & Son.
  - Maid of Honor 177358, Fred Kraschel & Son.

222824 Improver Belle II

Farrowed Mar. 12, 1908.
Litter 6; 4 boars and 1 sow raised.
Bred by H. E. Fisher, Danville, Kan.
Sold to J. C. L. Chevraux, Harper, Kan.

- Top Notcher Lad 62521 (See above.)
- Improver Belle 194236, E. L. Young.
  - Ninnescah Chief 60229, Geo. Wilkin.
  - Red Bird 143164, E. L. Young.

222826 Anna L. Advance

Farrowed Mar. 19, 1908.
Litter 7; 2 sows raised.
Bred by Henderson & Son, Coleridge, Neb.

- Tippecanoe 73859, G. M. Harvey.
  - Harvey's Prince 52713, G. W. Seckman.
  - Maiden May 157282, G. M. Harvey.
- Anna Lee 196022, G. E. Harvey.
  - Wonderful Lad 52711, Geo. Nordyke.
  - Josie D. 157290, G. M. Harvey.

222828 Susa K.

Farrowed Apr. 15, 1908.
Litter 14; 5 boars and 4 sows raised.
Bred by T. H. Knaak, Coleridge, Neb.

- Nebr. Chief 57447, J. M. Morrison.
  - Ohio Chief 41419, S. E. Morton & Co.
  - Not Benne Beat 121356, J. M. Morrison.
- Susa I Am 156914, T. H. Knaak.
  - Redrock 43241, W. G. Unitt.
  - Long Susa 87454, H. F. Hoffman.

222830 Shady K.

Farrowed Apr. 22, 1908.
Litter 10; 4 boars and 4 sows raised.
Bred by T. H. Knaak, Coleridge, Neb.

- Nebr. Chief 57447 (See above.)
- Night Shade 156928, M. S. Moats & Son.
  - Chime's Advance 32791, Manley & Co.
  - Hill Spring Profit 133418, M. S. Moats & Son.

222832 Nancy Lea

Farrowed Apr. 26, 1907.
Litter 18; 5 boars and 3 sows raised.
Bred by Geo. M. Harvey, Coleridge, Neb.
Sold to Henderson & Son, Coleridge, Neb.

- Wonderful Lad 52711, Geo. Nordyke.
  - Wonderful 43789, Sol Franks.
  - Peggy 87508, Sol Franks.
- Josie D. 157290, G. M. Harvey.
  - Red Rambler 31903, John Lydon.
  - Flesha Girl 125582, G. M. Harvey.

22834
Maids Pride

Farrowed Apr. 20, 1907.
Litter 7; 2 boars and 4 sows raised.
Bred by Geo. H. Harvey, Coleridge, Neb.
Sold to Henderson & Son, Coleridge, Neb.

- Harvey's Prince 52713. G. W. Seckman.
  - Tip Top Notcher 20729 R. C. Watt.
  - Lady Claire 116974 M. W. Greer & Son.
- Maiden May 157282 .. G. M. Harvey.
  - Glendale Critic I Am 41563 E. Z. Russell.
  - Model Maid 89622 S. P. & C. M. Carr.

222836
Zeda May

Farrowed Nov. 1, 1907.
Litter 10; 5 boars and 1 sow raised.
Bred by Henderson & Son, Coleridge, Neb.

- Proud Advance Zeda 53503 ..... Proud Advance Co.
  - Proud Advance 23549 Johnston Bros.
  - Zdea Belle 116538 L. L. Overholser.
- Maiden May 157282 .. G. M. Harvey.
  - Glendale Critic I Am 41563 E. Z. Russell.
  - Model Maid 89622 S. P. & C. M. Carr.

222838 Lady Long Advance

Farrowed Mar. 4, 1908.
Litter 10; 3 boars and 2 sows raised.
Bred by Henderson & Son, Coleridge, Neb.

- Proud Advance Zeda 53503 ..... (See above.)
- Lady Long 157286 .... G. M. Harvey.
  - Red Rambler 31903 John Lydon.
  - Mother Long 76416 B. F. Preston.

222840 Lady Long II Same.

222842
Proud Laura

Farrowed May 3, 1908.
Litter 9; 2 boars and 3 sows raised.
Bred by Henderson & Son, Coleridge, Neb.

- Proud Advance Zeda 53503 ..... (See above.)
- Laura Belle 196024 ... G. M. Harvey.
  - Wonderful Lad 52711 Geo. Nordyke.
  - Maud F. 157288 G. M. Harbey.

222844 Proud Belle Same.

222846
Jennie Lynn

Farrowed Apr. 21, 1908.
Litter 7; 3 boars and 4 sows raised.
Bred by Henderson & Son, Coleridge, Neb.
Sold to Sidney Cisney, Coleridge, Neb.

- Proud Advance Zeda 53503 ..... (See above.)
- Josie D. 157290 ..... G. M. Harvey.
  - Red Rambler 31903 John Lydon.
  - Flesha Girl 125582 G. M. Harvey.

222848
Zeda Joe

Farrowed Nov. 2, 1907.
Litter 7; 3 boars and 4 sows raised.
Bred by Henderson & Son, Coleridge, Neb.

- Proud Advance Zeda 53503 ..... (See abobe.)
- Josie D. 157290 ..... G. M. Harvey.
  - Red Rambler 31903 John Lydon.
  - Flesha Girl 125582 G. M. Harvey.

222850 Josie A. Same.

222852 Zenith Same.

222854
Peggie

Farrowed Apr. 7, 1909.
Litter 12; 4 boars and 8 sows raised.
Bred by H. P. Cliett, Hillsboro, Tex.
Sold to W. W. Porter, Brandon, Tex.

- Tom B. 86175 ..... Tom Frazier.
  - Jim Top Notcher 39411 Tom Frazier.
  - Audre 48168 Nat Edmonson.
- Margueritte Queen 190254 ..... Houston Scofield.
  - Rocefeller 44033 Tom Frazier.
  - Marguerite 51862 W. K. Stokes.

222856
American Rose

Farrowed Mar. 25, 1907.
Litter 9; 4 boars and 3 sows raised.
Bred by C. S. Burdick, Ord, Neb.

- American Gentleman 79945 ..... C. F. Liebhart.
  - Echo Top 43605 F. Fentress.
  - Giltner's Pride I 94130 V. A. Briggs.
- Miss Rose 221818 ..... C. S. Burdick.
  - Long Wonder 21867 Jas. Frakjar.
  - Veranda B. 206808 J. A. Ollis, Jr.

222858
Rose Bud

Farrowed Mar. 25, 1906.
Litter 9; 4 boars and 3 sows raised.
Bred by C. S. Burdick, Ord, Neb.

- St. Patrick 79947 ..... N. J. Peterson.
  - Drummer Boy 21579 C. Folgate.
  - Golden Queen 66330 J. A. Ollis Jr.
- Miss Rose 221818 .... C. S. Burdick.
  - Long Wonder 21867 Jas. Frakjar.
  - Veranda B. 206808 J. A. Ollis, Jr.

222860
Miss Bird

Farrowed Mar. 12, 1907.
Litter 13; 7 boars and 3 sows raised.
Bred by A. J. Firkins, Ord, Neb.

- Chief Red Bird 44683.. J. E. Mendenhall & Son
  - Belle Chief 22727 Smith Brown.
  - Red Bird II 32968 J. E. Mendenhall & Son
- Miss Wonder 221816 .. A. J. Firkins.
  - Long Wonder 21867 Jas. Frakjar.
  - Star Wonder 50080 O. Walter & Co.

222862
Bona Belle

Farrowed Oct. 10, 1906.
Bred by S. Drybread, Elk City, Kan.
Sold to T. I. Wooddall, Fall Riber, Kan.
Resold to V. Baldwin, Fall River, Kan.

- Star Wonder 48449 ....
  - Mc's Pride 29277 McFarland Bros.
  - Producer MHaid 72832 McFarland Bros.
- Lady Graceful 122990..
  - Red Chief 28055 J. R. Staadt.
  - Elk Lady 110738 O. W. Stephenson.

222864
Gold Finch Lass

Farrowed Feb. 26, 1907.
Litter 14; 4 boars and 6 sows raised.
Bred by F. L. Bowman, Kingston, Mo.
Sold to T. I. Wooddall, Fall River, Kan.

- II Gold Finch 33135..
  - Gold Finch 7549 F. F. Failor.
  - Dotie 37472 C. R. Doty.
- Sue B. 49648 .....
  - Adbance 10397 D. W. Brown.
  - Sue F. 38554 C. B. Fagin.

222866 Miss
Fancy Parker

Farrowed Jan. 1, 1907.
Litter 8; 2 boars and 4 sows raised.
Bred by Robt. Hall, New Aalbany, Kan.
Sold to C. D. Gibson, Morehead, Kan.
Resold to T. I. Woodddall, Fall River, Kan.

- Parker Mc. II 43033 ..
  - Parker Mc. 29283 McFarland Bros.
  - Belle Garrett 79648 A. W. Cox.
- Babe's 64582 .....
  - Fancy Wonder 14405 O. Walter & Co.
  - Fancy Babe 40556 E. D. Jones.

222868
Lilly Viner

Farrowed May 30, 1907.
Bred by T. I. Wooddall Fall Riber, Kan.
Sold to Frank Drybread, Elk City, Kan.

- Fancy Jumbo II 46655
  - Fancy Jumbo 17163 H. B. Louden & Son.
  - Babe's 64582 J. W. Jones.
- Sunflower II 52972 ....
  - Ruby's King A. 14269 M. H. Alberty.
  - Sunflower 36520 J. U. Howe.

222870
Belle Neosho

Farrowed Apr. 31, 1907.
Bred by D. W. Stallhayer, Kan.
Sold to T. I. Wooddall, Fall River, Kan.
Resold to Fred Kirby, Fall River, Kan.

- Neosho Chief 37161 ...
  - Fancy Chief 24923 S. E. Morton & Co.
  - Fancy Nonesuch Best 62278 J. W. Jones & Son.
- Lenthy Ann 90768 ....
  - Ozark Wonder 11805 Orrie Walter.
  - Rosaline 29104 Wm. Hartman.

222872
Evelyn

Farrowed Sep. 4, 1908.
Litter 7; 4 boars and 3 sows raised.
Bred by W. R. Hunton, Miles, exas.

- Gen. Miles 64253 ..... Tom Frazier.
  - Matchless Chieftain 39899 — Tom Frazier.
  - Wera 126196 — H. B. Louden & Son.
- Hunton's Pride 188840 .. Tom Frazier.
  - Harry 60787 — W. O. Long.
  - Beta 155922 — Tom Frazier.

222874 Ethelyn Same.

222876
Oklahoma Girl

Farrowed Mar. 5, 1906.
Litter 8; 2 boars and 3 sows raised.
Bred by H. B. Griffitts, Bowen. Ill.
Sold to H. J. Hooker, Olustee, Okla.

- Ambition 37641 ..... J. J. McCabe.
  - A Top Notcher 28723 — G. W. Seckman.
  - Lib C. 67240 — J. J. McCabe.
- Good Enough 110300 .. Ed. A. Baxter.
  - Buddy K. IV 20861 — Fred Kraschel & Son.
  - Ohio Girl 32072 — J. S. Brown.

222878
Pearl F.

Farrowed Apr. 8, 1907.
Litter 7; 3 boars and 3 sows raised.
Bred by H. B. Griffitts, Bowen, Ill.
Sold to H. J. Hooker, Olustee, Okla.

- Fancy Orion Chief 40675 ..... Ira Jackson.
  - Orion Chief 13333a — Ira Jackson.
  - Fancy Gem 30806a — J. T. Hill.
- Goldie Notcher II 12648 ..... H. B. Griffitts.
  - Tip Top Notcher 20729 — R. C. Watt.
  - My Lad's Goldie 95686 — G. W. Seckman.

222880
Oklahoma Girl II

Farrowed Apr. 17, 1907.
Litter 10; 3 boars and 4 sows raised.
Bred by H. B. Griffitts, Bowen, Ill.
Sold to H. J. Hooker, Olustee, Okla.

- Top Notcher Chief 29247 ..... J. A. Teter.
  - Top Notcher Again 29205 — R. C. Watt.
  - Nellie IV 36210 — Ellis Jones.
- Oklahoma Girl 222876 . H. B. Griffitts.
  - Ambition 37641 — J. J. McCabe.
  - Good Enough 110300 — Ed. A. Baxter.

222882 Oklahoma Girl III Same. Sold to same.

222884 Mary S. Same. Sold to same.

222886
Suburban Kit II

Farrowed Apr. 6, 1907.
Litter 8; 4 boars and 3 sows raised.
Bred by H. B. Griffitts, Bowen, Ill.
Sold to H. J. Hooker, Oulstee, Okla.

- Helen's Tip Top Notcher II 17187 ..... Fagan, Browning & Hess.
  - Tip Top Notcher 20729 — R. C. Watt.
  - Helen Blazes 64502 — G. W. Seckman.
- Suburban Kit 126482.. H. B. Griffitts.
  - Grif's Banner 38555 — H. B. Griffitts.
  - Hazel 95684 — H. B. Griffitts.

222888
Kittie

Farrowed Mar. 6, 1906.
Litter 5; 2 boars and 3 sows raised.
Bred by H. B. Griffitts, Bowen, Ill.
Sold to H. J. Hooker, Olustee, Okla.

- Helen's Tip Top Notcher II 47487 ..... Fagan, Browning & McCabe.
  - Tip Top Notcher 20729 R. C. Watt.
  - Helen Blazes 64502 G. W. Seckman.
- Suburban Kit 126482 .. H. B. Griffitts.
  - Grif's Banner 38555 H. B. Griffitts.
  - Hazel 95684 H. B. Griffitts.

222890 Kits Girl Same. Sold to same.

222892
Francis

Farrowed Mar. 30, 1907.
Litter 9; 4 boars and 3 sows raised.
Bred by H. B. Griffitts, Bowen, Ill.
Sold to H. J. Hooker, Olustee, Okla.

- Fancy Orion Chief 40675 ..... Ira Jackson.
  - Orion Chief 13333a Ira Jackson.
  - Fancy Gem 30806a J. T. Hill.
- Big Gold Dust 126476.. H. B. Griffitts.
  - Big I Am 29895 Ed. A. Baxter.
  - Uneeda Top Notcher 95688 G. W. Seeman.

222894 Oklahoma's Best Same. Sold to same.

222896
Trimmer

Farrowed Mar. 10, 1908.
Litter 11; 4 boars and 4 sows raised.
Bred by Hooker & Wishart, Olustee, Okla.

- Irene's Hanley 58841 .. McNeil Bros.
  - Hanley 42345 J. D. Nidlinger.
  - Irene Clayton 32548 McNeil Bros.
- Suburban Kit 126482 .. H. B. Griffitts.
  - Grif's Banner 38555 H. B. Griffitts.
  - Hazel 95684 H. B. Griffitts.

222898 Madam Hope Same.

222900 Miss Sunshine Same.

222902
Minnie A.

Farrowed Mar. 26, 1908.
Litter 10; 3 boars and 4 sows raised.
Bred by Hooker & Wi Wishart, Olustee, Okla.

- Irene's Hanley 58841 .. (See above.)
- Goldie Notcher II 126478 ..... H. B. Griffitts.
  - Tip Top Notcher 20729 R. C. Watt.
  - My Lad's Goldie 95686 G. W. Seckman.

222904 Well I Reckon Same.

222906
Maggie H.

Farrowed Feb. 21, 1908.
Litter 10; 6 boars and 3 sows raised.
Bred by Hooker & Wishtart, Olustee, Okla.

- Irene's Hanley 58841 .. (See abobe.)
- Suburban Kit II 222886 ..... H. B. Griffitts.
  - Helens Tip Top Notcher II 47487 Fagan, Browning & Hess.
  - Suburban Kit 126482 H. B. Griffitts.

222908 She's A Gem Same.

222910
Jersey Lillie

Farrowed Mar. 4, 1908.
Litter 8; 2 boars and 4 sows raised.
Bred by Hooker & Wishtart, Olustee, Okla.

- Irene's Hanley 58841.. (See above.)
- Oklahoma Girl 222876.. H. B. Griffitts.
  - Ambition 37641 J. J. McCabe.
  - Good Enough 110300 Ed. A. Baxter.

222912 Stylish Lady Same.

222914
Alfalfa Lassie

Farrowed Feb. 27, 1908.
Litter 9; 3 boars and 4 sows raised.
Bred by Hooker & Wishtart, Olustee, Okla.

- Irene's Hanley 58841.. (See above.)
- Big Gold Dust 126476.. H. B. Griffitts.
  - Big I Am 29895 Ed. A. Baxter.
  - Uneeda Top Notcher 95688 G. W. Secman.

222916 Alfalfa Maid Same.

222918 Olustee's Queen Same.

222920
Lady Louise

Farrowed Mar. 17, 1908.
Litter 10; 5 boars and 3 sows raised.
Bred by Hooker & Wishtart, Olustee, Okla.

- Irene's Hanley 58841 .. (See above.)
- Kittie 222888 ..... H. B. Griffitts.
  - Helens Tip Top Notcher II 47487 Fagan, Browning & Hess.
  - Suburban Kit 126482 H. B. Griffitts.

222922 Show Me First Same.

222924
Lena

Farrowed Apr. 28, 1908.
Litter 7; 2 boars and 5 sows raised.
Bred by H. W. Fay, Pronto, Okla.
Sold to A. M. F. Nass, Gray, Okla.

- Red Devil 77055 ..... Fay Bros.
  - Billie Advance 56777 G. VanPatten.
  - Trixy Maiden 192486 H. Jacobs.
- Sweet Aedlina 198764 .. Fay Bros.
  - Eitel Fritz 56779 Fay Bros.
  - Red Bess II 192484 Fay Bros.

222926 Emma Same. Sold to same.

222928
Favorite's Pride

Farrowed June 2, 1907.
Litter 8; 5 boars and 3 sows raised.
Bred by Henry Brill, Lakefield, Minn.
Sold to John Mehl, Frost, Minn.

- Averydale Archer 57547 A. M. Avery & Son.
  - Top Notcher Jr. 37653 H. S. Allen.
  - Essie 138536 S J. Butts.
- Favorite 193292 ..... Henry Brill.
  - Lakefield Chief 43893 O. S. West.
  - Brill's Choice 130812 Henry Brill.

222930
Little Nellie

Farrowed Sep. 16, 1906.
Litter 12; 8 boars and 4 sows raised.
Bred by J. E. Wehr, Portsmouth, Ia.
Sold to John Shelley, Portsmouth, Ia.

- Proud Advance Jr. 42921 ..... H. C. Sheldon.
  - Proud Advance 23549 Johnston Bros.
  - Luella Advance 82700 F. H. Herring.
- E. Z. Peach 181394 .... E. B. Ryan.
  - E. Z. 40663 E. Z. Russell.
  - Miss Ryan 119698 Jas. Felton.

222932
Big Liz

Farrowed Aug. 27, 1907.
Litter 9; 4 boars and 4 sows raised.
Bred by J. E. Wehr, Portsmouth, Ia.
Sold to John Shelley, Portsmouth, Ia.

- Orion's Model 33253 .. W. W. Wheeler.
  - Teddy Orion 21713 A. F. Russell.
  - Lady Wheeler 73276 W. W. Wheeler.
- Grace 87522 ..... J. W. Reynolds.
  - Victor 29435 Bowman & Fitch.
  - Lady II 83500 M. E. Edwards.

222934
Lady Lengthy

Farrowed Mar. 5, 1908.
Litter 12; 3 boars and 4 sows raised.
Bred by S. W. Alfred, Sharon, Kan.
Sold to Elias Smith, Canton, Okla.

- Proud Ohio Boy 64093. O. E. Osborn.
  - Ohio Chief 41419 S. E. Morton & Co.
  - R. L's. Lady 124750 J. W. Reynolds.
- Red Molly 99562 ..... S. W. Alfred.
  - King Alfred 38897 S. W. Alfred.
  - Golden Queen 98358 J. F. Walker.

222936
Inventor Belle

Farrowed Apr. 10, 1908.
Litter 9; 2 boars and 6 sows raised.
Bred by McNeil Bros., Bowen, Ill.
Sold to Elias Smith, Canton, Okla.

- Inventor 64151 ..... McFarland Bros.
  - II Climax 23361 McFarland Bros.
  - Dotie 37472 C. R. Doty.
- Pearl Martin 198644.... McNeil Bros.
  - Hanley 42345 J. D. Nidlinger.
  - Remley Girl 117202 J. W. Remley.

222938
Roxy

Farrowed Mar. 11, 1908.
Litter 14; 1 boar and 7 sows raised.
Bred by E. F. Lant, Parsons, Kan.
Sold to Elias Smith, Canton, Okla.

- Ohio Kant Be Beat 69077 ..... J. M. Morrison.
  - Kant Be Beat 10239a Ira Jackson.
  - Ohio Pride 156060 J. M. Morrison.
- Crimson Girl 112886 .. E. F. Lant.
  - Royal II 30525 G. VanPatten.
  - Lady Beauty 20756 M. H. Alberty.

222940
Queen of All

Farrowed May 1, 1908.
Litter 6; 3 boars and 2 sows raised.
Bred by Elias Smith, Canton, Okla.

- Smith's Royal 21831a.. C. P. VanDoren.
  - Royal Chief 48973 Stansell & Matern.
  - Flossie III 44198a C. P. VanDoren.
- Fussy Queen 206168 .. Elias Smith.
  - Abe 53373 Fred Geis.
  - Canton Queen 166048 Thos. Bennett.

222942
Golden Queen

Farrowed May 2, 1908.
Litter 8; 3 boars and 3 sows raised.
Bred by Elias Smith, Canton, Okla.

- Smith's Royal 21831a.. (See above.)
- Canadian Valley Queen 168906 ..... Elias Smith.
  - Abe 53373 Fred Geis.
  - Canton Queen 166048 Thos. Bennett.

222944 Bob Tail Queen Same.

222946
Crimson Queen

Farrowed Apr. 26, 1908.
Litter 11; 2 boars and 2 sows raised.
Bred by Elias Smith, Canton, Okla.

- Smith Royal 21831a .. (See above.)
- Canton Queen 166048.. Thos. Bennett.
  - Commodore 13381a Thos. Bennett.
  - Maridian 30960a Thos. Bennett.

222948 Flossie Queen Same.

222950
Majesta
Farrowed Nov. 12, 1907.
Litter 10; 1 boar and 4 sows raised.
Bred by M. Ginsbach, Hartford, S. Dak.
Sold to T. Adams, Watertown, S. Dak.

- Radcliffe 44505 ..... A. L. Mossman.
  - West Side 23983 H. L. Cantine.
  - Eldora Queen II 84778 A. L. Mossman.
- Peerless 3rd 192978.... M. Ginsbach.
  - Model II 32067 Wm. Malcolm.
  - Lelo Girl 84924 M. Ginsbach.

222952
Topsy
Farrowed Nov. 3, 1907.
Litter 11; 4 boars and 5 sows raised.
Bred by M. Ginsbach, Hartford, S. Dak.
Sold to T. Adams, Watertown, S. Dak.

- Radcliffe 44505 ..... (See above.)
- Frances 3rd 184952 .... M. Ginsbach.
  - Minnehaha Chief 44753 Wm. Malcolm.
  - Francis II 145528 M. Ginsbach.

222954
Long Belle
Farrowed May 27, 1908.
Litter 8; 3 boars and 5 sows raised.
Bred by M. Ginsbach, Hartford, S. Dak.

- Coe I. C. 70559 ..... Watt & Foust.
  - C. E's. Col. 12549 S. S. Puckett.
  - Cedarvale Queen VIII 31038 Watt & Foust.
- Miss Lena II 116022 .. M. Ginsbach.
  - Model II 32967 Wm. Malcolm.
  - Lena 84920 M. Ginsbach.

222956 M. G's. Beauty Same.

222958 M. G's. Choice Same.

222960
Hellena H.
Farrowed Mar. 29, 1908.
Litter 10; 5 boars and 5 sows raised.
Bred by S. E. Hall, Loami, Ill.
Sold to R. L. Comer, Carlinville, Ill.
Resold to L. W. Cross, Mason City, Ill.

- Money Maker 66897 .. McFarland Bros.
  - II Climax 23361 McFarland Bros.
  - Dotie 37472 C. R. Doty.
- Hellen B. 50972a ..... S. E. Hall.
  - Col. Dumas 43357 T. E. Laurie.
  - Hellena 110652 P. M. Fuller.

222962
Miss Hero
Farrowed Mar. 13, 1907.
Litter 8; 5 boars and 2 sows raised.
Bred by L. W. Cross & Son, Mason City, Ill.

- Fulton King 56337 .... Lourance Bros.
  - Felix 37251 Lourance Bros.
  - Inca C. 44338 Lourance Bros.
- iMss Hero B. 105534 .. L. W. Cross & Son.
  - Robin Boy 33609 J. D. Nidlinger.
  - Miss Hero 83788 J. W. Remley.

222964
Lois II

Farrowed Mar. 11, 1908.
Litter 10; 2 boars and 2 sows raised.
Bred by L. W. Cross & Son, Mason City, Ill.

- Royal Notcher 53489 .. G. W. Seeman.
  - Tip Top Notcher 20729 R. C. Watt.
  - Fairview Maid 74788 A. Fruit.
- Lois 155418 ..... Lourance Bros.
  - Felix 37251 Lourance Bros.
  - Inca C. 44338 Lourance Bros.

222966
Buddies Queen

Farrowed Mar. 4, 1908.
Litter 7; 1 boar and 1 sow raised.
Bred by L. W. Cross & Son, Mason City, Ill.

- Buddy T's. Best 42431 Fred Kraschel.
  - Buddy T. 10799 J. W. Killam.
  - Owanecoe Belle 70862 C. F. Hurlbutt.
- Ja's Queen 151062 .... C. W. & Wm. Reed.
  - Advancer 28773 Johnston Bros. & Newirk.
  - Fashion Queen XV 71524 C. W. & Wm. Reed.

222968
Buddys Superfine

Farrowed Feb. 28, 1908.
Litter 7; 3 boars and 1 sow raised.
Bred by L. W. Cross & Son, Mason City, Ill.

- Buddy T's. Best 42431. (See above.)
- Superfine 63540 E. W. Fruit.
  - Young Referee 14649 E. F. Henderson.
  - Fruit's Pride 20890a A. W. Fruit.

222970
Louisa A.

Farrowed Mar. 2, 1908.
Litter 14; 3 boars and 2 sows raised.
Bred byL . W. Cross & Son, Mason City, Ill.

- Buddy T's. Best 42431 . (See above.)
- Louisa Wonder 126956. Edw. Aldrich.
  - Frisker 29447 R. O. Watt.
  - O. U. Wonder 95530 Edw. Aldrich.

222972 Louisa B. Same.

222974
Bessie A.

Farrowed Mar. 5, 1908.
Litter 10; 2 boars and 3 sows raised.
Bred by L. W. Cross & Son, Mason City, Ill.

- Buddy T's. Best 42431 (See above.)
- Bessie 105538 ..... L. W. Cross & Son.
  - Laurie 29590 T. E. Laurie.
  - Bessy Y. 61590 L. W. Cross.

222976 Bessie B. Same.

222978
Sensation B.

Farrowed Feb. 23, 1908.
Litter 11; 5 boars and 5 sows raised.
Bred by B. H. Hutcherson, Petersburg, Ill
Sold to L. W. Cross & Son, Mason City, Ill.

- Menard Sensation 73995 D. W. Brown.
  - Sensation 7393a L. L. Moorman.
  - Tidy Winchester 186022 D. W. Brown.
- Golden Wonder II 175524 ..... F. F. Failor.
  - Goldsboro 35361 Ira Jacson.
  - Gold Plate 90788 F. F. Failor.

222980 Sensation A. Same. Sold to same.

222982
Red Beauty

Farrowed Aug. 12, 1908.
Litter 6; 4 sows raised.
Bred by H. D.T roxell, Beaconfield, Ia.
Sold to Earl Anderson, Beaconfield, Ia.

- Dandy 64163 ..... W. L. Addy & Son.
  - W. L. A's. Choice Goods 42409 A. F. Russell.
  - Lady May 125492 W. L. Addy & Son.
- Improver Lady 177368. A. E. Poush.
  - Improver King 30567 Geo. Briggs & Son.
  - Red Lady P. 42728 H. L. Cantine.

222984 Matchless Lady Same. Sold to same.

222986 Matchless Beauty Same. Sold to same.

222988
Belle Rainey

Farrowed Nov. 26, 1907.
Litter 11; 4 boars and 5 sows raised.
Bred by G. W. Witherell, Knoxville, Ill.
Sold to J. A. Carter, Elmwood, Ill.

- Foxy K. 64413 ..... L. W. Cross & Son.
  - Buddy T's. Best 42431 Fred Kraschel.
  - Miss Hero A. 105532 L. W. Cross & Son.
- Raviny Girl 135570 ... G. W. Witherell.
  - Major Casconette 40161 A. H. Scudder.
  - Jane 72632 G. W. Witherell.

222990
Belle Jane

Farrowed Nov. 28, 1907.
Litter 9; 4 boars and 4 sows raised.
Bred by G. W. Witherell, Knoxville, Ill.
Sold to J. A. Carter, Elmwood, Ill.

- Foxy K. 64413 ..... (See above.)
- Red Rose 135572 ..... G. W. Witherell.
  - Brown Beaut. 22473 Thos. Bennett.
  - Miss Jones 53698 G. E. Jones.

222992
Nancy Hanks

Farrowed Mar. 26, 1907.
Litter 8; 5 boars and 1 sow raised.
Bred by A. P. Alsin, Boone, Ia.
Sold to J. A. Dixon, Ogden, Ia.
Resold to Ray L. Dixon, Ogden, Ia.

- A. P. Tip Top Notcher 51259 ..... G. W. Seckman.
  - Tip Top Notcher 20729 R. C. Watt.
  - Seckmans Belle 119300 G. W. Seckman.
- Lady Woodland II 138422 ..... S. P. Freed.
  - Manley Orion 30925 Manley & Co.
  - Lady Woodland 97894 S. P. Freed.

222994
Alice

Farrowed Mar. 1, 1909.
Litter 9; 2 boars and 4 sows raised.
Bred by A. V. Thomson, Louisville, Ky.
Sold to J. L. Davis, Pounta Gorda, Fla.

- Owings 18055a ..... Chas. C. Weeler.
  - Masterpiece 14833a Watt & Foust.
  - Fama's Pride 34618a Chas. C. Weeler.
- Tip Top Princess 51356a ..... Jno. F. Crum.
  - Kruger Tip Top 61805 G. W. Seckman.
  - Lady Princess II 121406 G. W. Seckman.

222996
Walker's Best

Farrowed Mar. 10, 1908.
Litter 8; 3 boars and 5 sows raised.
Bred by J.B. Walker, Lathrov, Mo.
Sold to J. C. Gallatin, Chillicothe, Mo.

- BellesWo nder 40821... Wm. Sutter.
  - NebraskaWonde r 33927 O. S. West.
  - Cherry Belle 93552 Wm. Sutter.
- E..es Lady 117080 .... J. B. Walker.
  - Advance 2nd 16159 C. B. Fagin.
  - Eddie B. 53946 Bowman & Fitch.

222998
Nash Girl

Farrowed Mar. 17, 1908.
Litter 9; 1 boar and 6 sows raised.
Bred by J. A. Russell, Corning, Ia.
Sold to T. G. Nash, Pickering, Mo.
Resold to J. C. Gallatin, Chillicothe, Mo.

- Savannah Belle Chief 53065 ..... R. J. Harding.
  - Ohio Chief 41419 S. E. Morton & Co.
  - Savannah Belle 127298 R. J. Harding.
- Imvrovers Pride 162942 C. E. Pratt.
  - Improver II 13365 O. S. West.
  - Morrisons Pride 186806 C. E. Pratt.

223000
Fay

Farrowed April, 1008.
Litter 7; 4 boars and 3 sows raised.
Bred by McFarland Bros., Sedalia, Mo.
Sold to J. C. Gallatin, Chillicothe, Mo.

- Joe 29271 ..... McFarland Bros.
  - Oom Paul II 17679 McFarland Bros.
  - Grace McF. 18442 McFarland Bros.
- O. K. Girl197 034 ..... McFarland Bros.
  - O. K. 48383 Ed. A. Baxter.
  - Beulah Wonder 155440 McFarland Bros.

223002
Prince Girl

Farrowed Apr. 16, 1908.
Litter 3; 1 boar and 2 sows raised.
Bred by J. C. Gallatin, Chillicothe, Mo.

- Prince 55117 ..... R. A. Holmes.
  - Excel 52845 J. A. May.
  - Get There 109624 R. A. Holmes.
- Top Lady 197038 ..... J. C. Gallatin.
  - Sedalia Boy 37657 J. C. Gallatin.
  - Rose Model 115656 F. L. Bowman.

223004
Bessie G.

Farrowed Mar. 8, 1908.
Litter 8; 4 boars and 2 sows raised.
Bred by J. C. Gallatin, Chillicothe, Mo.
Sold to Claude Gallatin Chillicothe, Mo.
Resold to J. C. Gallatin, Chillicothe, Mo.

- Prince 55117 ..... (See above.)
- Western Rose II 161558 J. C. Gallatin.
  - Sedalia Boy 37657 J. C. Gallatin.
  - Western Rose 45442 J. C. Gallatin.

223006
Perfect Lady II

Farrowed May 6, 1908.
Litter 9; 2 sows raised.
Bred by C. W. & Wm. Reed, Rose Hill, Ia.
Sold to C. M. Stout, Rose Hill, Ia.
Resold to O. C. Dickens, Hedrick, Ia.

- Model Chief 44969..... S. E. Morton & Co.
  - Ohio Chief 8727a S. E. Morton & Co.
  - S. E. Model II 22752a S. E. Morton & Co.
- Perfect Lady 202918 .. C. W. & Wm. Reed.
  - Perfect King 53753 Walter Abernathy.
  - Lucy D. III 143596 Johnston Bros. & Newkirk.

223008
Sallies Model

Farrowed Aug. 1, 1906.
Litter 11; 3 boars and 5 sows raised.
Bred by G. W. Stout, Rose Hill, Ia.
Sold to C. M. Stout, Rose Hill, Ia.

- Stout's Model 48217 ... C. W. & Wm. Reed.
  - Reeds Model 23889 S. E. Morton & Co.
  - Columbine 20126 C. W. & Wm. Reed.
- Sallie Tollar 128542 .... G. W. Stout.
  - Advancer 28773 Johnston Bros. & Newkirk.
  - Rose Hill Belle 70816 A. D. McGlothlen.

223010
Nellie's Model III

Farrowed Mar. 8, 1908.
Litter 8; 2 boars and 3 sows raised.
Bred by C. M. Stout, Rose Hill, Ia.
Sold to O. C. Dickens, Hedrick, Ia.

- Stout's Advancer II 63509 ..... W. F. Stout.
  - Stout's Advance 40873 W. F. Stout.
  - Queen Genevieve 71126 H. C. Sheldon.
- Nellie's Model 98076 .. C. W. & Wm. Reed.
  - Reed's Model 23889 S. E. Morton & Co.
  - Big Nellie 26352 M. J. Palmer.

223012
Lunette Model II

Farrowed Mar. 10, 1908.
Litter 8; 2 boars and 3 sows raised.
Bred by C. M. Stout, Rose Hill, Ia.
Sold to O. C. Dickens, Hedrick, Ia.

- C. M's Advancer 77735. C. W. & Wm. Reed.
  - Advancer 28773 Johnston Bros. & Newkirk.
  - Nellie's Model 98076 C. W. & Wm. Reed.
- Lunnette's Model 199950 ..... C. W. & Wm. Reed.
  - Model Chief 44989 S. E. Morton & Co.
  - Lunnette II 79612 C. W. & Wm. Reed.

223014
Sallie's Model III

Farrowed Mar. 11, 1908.
Litter 8; 4 boars and 2 sows raised.
Bred by C. M. Stout, Rose Hill, Ia.
Sold to O. C Dickens, Hedrick, Ia.

- C. M's Advancer 77735. (See above).
- Sallie's Model 223008 .. G. W. Stout.
  - Stout's Model 48217 C. W. & Wm. Reed.
  - Sallie Tollar 128542 G. W. Stout.

223016 Sallie's Model II Same. Sold to same.

223018
Lute

Farrowed Apr. 5, 1908.
Litter 9; 3 boars and 5 sows raised.
Bred by J. C. Hestand, Sherman, Tex.
Sold to J. H. McGinnis, Howe, Tex.

- Nash 48293 .....
  - Prince Lad 29545 — Wm. Roberts & Son.
  - May Louden 15652 — H. B. Louden & Son.
- Carrie 68854 .....
  - Tom H. 13811 — Thos. Bennett.
  - Irma 38676 — J. C. Hestand.

223020
Cinderella II

Farrowed May 11, 1907.
Litter 7; 2 boars and 4 sows raised.
Bred by E. E. & N. T. Young, Lexington, Nebr.
Sold to Arthur Smith, Lexington, Nebr.

- Young Beauty 52613 .. Bowman & Fitch.
  - Improver II 13365 — O. S. West.
  - Parnell B. 34988 — Bowman & Fitch.
- Cinderella 171234 ..... E. E. & N. T. Young.
  - Charley M. 29405 — J. E. Mendenhall & Son.
  - Index II 84870 — E. E. Young.

223022
Susie

Farrowed Apr. 23, 1907.
Litter 10; 3 boars and 3 sows raised.
Bred by E. E. & N. T. Young, Lexington Nebr.

- Young Beauty 52613 .. (See above).
- Christine 171232 ..... E. E. & N. T. Young.
  - Charley M. 29405 — J. E. Mendenhall & Son.
  - Inex II 84870 — E. E. Young.

223024
Red Bird

Farrowed Apr. 4, 1907.
Litter 5; 2 boars and 2 sows raised.
Bred by E. E. & N. T. Young, Lexington, Nebr.

- Young Beauty 52613 .. (See above).
- Modesty 171230 ..... E. E. & N. T. Young.
  - Charley M. 29405 — J. E. Mendenhall & Son.
  - Nebraska Girl III 18622 — S. N. Hickman.

223026
Belle Lass I

Farrowed Mar. 18, 1908.
Litter 5; 1 boar and 3 sows raised.
Bred by Owen Davis, Audubon, Ia.
Sold to Chas. Garnet, Hamlin, Ia.

- Perfection King 67231. Johnston Bros. & Newkirk.
  - Perfect King 53753 — Walter Abernathy.
  - Advancer's Belle 150334 — C. W. & Wm. Reed.
- Orion's Lassie 109682 . Manley & Co.
  - Orion 5293 — N. P. Clark.
  - Peerless Maid 69962 — Manley & Co.

223028
Belle Pet I

Farrowed Mar. 25, 1908.
Litter 10; 4 boars and 5 sows raised.
Bred by Owen Davis, Audubon, Ia.
Sold to Chas. Garnett, Hamlin, Ia.

- Perfection King 67231. Johnston Bros. & Newkirk.
  - Perfect King 53753 — Walter Abernathy.
  - Advancer's Belle 150334 — C. W. & Wm. Reed.
- Davis's Pet 220346 .... Owen Davis.
  - Billy Wonder 42741 — Cantine Bros. & Stevenson.
  - Mollie 4th 150318 — Owen Davis.

223030
Miss Boby

Farrowed Sep. 1, 1905.
Litter 16; 1 boar and 4 sows raised.
Bred by J. M. Morrison College View, Nebr.
Sold to F. E. Schwartz, Max, Nebr.

- Crimson Wonder 26355 H. L. Cantine.
  - Tolstoy 12533 H. F. Hoffman.
  - Ohio Anna VIII 24200 Wm. Roberts & Son.
- Miss Bob 70632 ..... W. A. Kirkpatrick.
  - St. Patrick 10255 W. A. Kirkpatrick.
  - Clara R. 23778 L. P. Harris.

223032
Belle

Farrowed Aug. 16, 1907.
Litter 13; 6 boars and 7 sows raised.
Bred by F. E. Schwartz Max, Nebr.

- Jumbo's Jim 61819 .... T. J. Current.
  - Jumbo's Perfection 19901 H. B. Louden & Son.
  - Rosie B. 83440 H. B. Louden & Son.
- Red Bess 145264 ..... F. E. Schwartz.
  - Red Rock 25349 E. C. Montgomery.
  - Bronze 114426 F. E. Schwartz.

223034 Maggie Same.

223036
Lady Rose

Farrowed Mar. 26, 1907.
Litter 10; 8 sows raised.
Bred by Judson Solomon, Ketchem, Okla.
Sold to Henry Crouch, Ikoee, Okla.

- Ross 2nd 64165 ..... J. J. McLain.
  - Ross 11699a Thos. Bennett.
  - Olive A. 42774 J. J. McLain.
- Bird 170140 ..... Robt. Parish.
  - John R. 15081 J. M. Snoddy.
  - Elnora 22676 R. S. Thomas.

223038 Madam Ross Same. Sold to same.

223040
Topsy S. II

Farrowed Nov. 15, 1907.
Litter 11; 1 sow raised.
Bred by J. H. Williams & Son, Wichita, Kan.
Sold to F. H. Weiler, Kingman, Kan.

- Gold Standard 48681 .. Fred Kraschel & Son.
  - Gold Cloud 26131 Clyde Hurlbutt.
  - Prosperity Belle 94622 Fred Kraschel & Son.
- Topsy S. I 114144 .... G. W. Seckman.
  - Major R. 29163 M. W. Greer.
  - Golden Knight II 70586 G. W. Seckman.

223042
Lady Atkins

Farrowed Mar. 1, 1908.
Litter 10; 4 boars and 6 sows raised.
Bred by Chas. Cooper, Ferris, Ill.
Sold to A. B. Atkins, Ferris, Ill.

- Hamilton Boy 71971 ... Chas. Cooper.
  - Peter the Great 51085 Thomas & Hogsett.
  - Belle of Ferris 73676 J. W. Smith.
- Queen Izabella 167444 . Chas. Cooper.
  - Chief C. 42643 I. J. Lorton.
  - Bouncer Girl 123216 Chas. Cooper.

223044
Proud Royal II

Farrowed Mar. 10, 1908.
Litter 13; 2 boars and 2 sows raised.
Bred by Fred Drey, Beresford, S. Dak.
Sold to Peter Schmidt, Luvern, Minn.

- Proud Royal 56201 ... Thos. Fisher.
  - Proud Perfection 48223 — H. C. Sheldon & Sons.
  - Royal Blossom III 71124 — H. C. Sheldon & Sons.
- Miss Milo 93612 ..... Ferd Dre.y
  - Lord Beresford 24811 — H. L. Cantine.
  - Golden Maid 69680 — J. T. Dollison.

223046
Katie Belle

Farrowed May 11, 1908.
Litter 7; 4 boars and 2 sows raised.
Bred by J. C. Tighe, Stanton, Nebr.
Sold to C. Wallace, Wisner, Nebr.
Resold to Louis F. Todd, Wood Lake, Minn.

- Sunshine Jim 74401 ... Manley & Co.
  - Jr. Jim 30437 — J. Wernsman.
  - Proud Margaret 184254 — C. F. Kirk.
- Katie 196850 ..... M. Mihills.
  - Bells Echo Prince 47659 — F. Fentress.
  - Kate Orion 120204 — Manley & Co.

223048
Pretty Maid

Farrowed Mar. 1, 1909.
Litter 9; 3 boars and 3 sows raised.
Bred by A. V. Thomson, Louisville, Ky.
Sold to G. B. Fisher, Flat Woods, W. Va.

- A. V. T's Commo Advance 24803 ..... A. W. Harris & Sons.
  - Commodore 13381a — Thos. Bennett.
  - Proud Lass 53318a — A. W. Harris & Sons.
- Kelly's Maid II 32180a — D. Gerhardt.
  - Yellow Springs Best 12203a — C. E. Speaks.
  - Gerhardt's Pride 132172a — David Hilton.

223050 Kentucky Maid Same. Sold to S. L. Lord, West Union, W. Va.

223052 Betty Same. Sold to J. L. Davis, Punta Gorda, Fla.

223054
Southern Pride

Farrowed Mar. 23, 1909.
Litter 8; 1 boar and 2 sows raised.
Bred by A. V. Thomson, Louisville, Ky.
Sold to G. B. Fisher, Flat Woods, W. Va.

- A. V. T's Commo Advance 24803a ..... A. W. Harris & Sons.
  - Commodore 13381a — Thos. Bennett.
  - Proud Lass 53318a — A. W. Harris & Sons.
- Pride of Laddonia 52386a ..... Wheeler Bros.
  - Masterpiece 14833a — Watt & Foust.
  - Fames Pride 34618a — Chas. C. Wheeler.

223056 Mollie Same. Sold to J. L. Davis, Punta Godra, Fla.

223058
Mable

Farrowed Oct. 1, 1908.
Litter 10; 6 boars and 3 sows raised.
Bred by W. O. Smith, Thompson, Mo.

- Silk Wonder IV 58391.. M. W. Walker & Son.
  - Silk Worm 36911 McFarland Bros.
  - Polly Wonder 34662 McFarland Bros.
- Topsy 155518 ..... C. E. Kimm.
  - LaSalle 42175 J. D. Nidlinger.
  - Excelsior Lass 44270 Will Banks.

223060 Ruth Same.

223062
Magy

Farrowed Apr. 1, 1908.
Litter 8; 2 boars and 3 sows raised.
Bred by James Collen, Creighton, Nebr.
Sold to J. S. Pokorney, Clarkson, Nebr.

- Crimson Wonder Jim 40133 ..... Smith Brown.
  - Crimson Wonder II 33067 O. S. West.
  - Dark Queen 81368 Smith Brown.
- Magy McNeal 2 208884. James Collen.
  - Creighton Queen 28867 Manley & Co.
  - Ada Advance 119702 G. VanPatten.

223064
Red Rose

Farrowed Mar. 17, 1908.
Litter 9; 4 boars and 5 sows raised.
Bred by G. VanPatten, Sutton, Nebr.
Sold to Jaroslav Pokorney, Clarkson, Nebr.

- Medoc 28939 ..... Watt & Foust.
  - Kant Be Beat 10239a Ira Jackson.
  - Xenia Queen II 70208 E. S. Foust.
- Rose Improver 118928.. Bowman & Fitch.
  - Improver 13365 O. S. West.
  - Lawrence Girl 21582 G. C. Stufft.

223066
Beauty K.

Farrowed Mar. 1, 1908.
Litter 10.
Bred by B. F. Roberts & Harter, Hebron, Nebr.
Sold to G. VanPatten, Sutton, Nebr.
Resold to Jaroslav Pokorney, Clarkson, Nebr.

- Billy K. Again 53875.. G. VanPatten.
  - Billie K. 20373 O. S. West.
  - Lady Maid 101528 G. VanPatten.
- Beauty 174408 ..... B. F. Roberts.
  - Improver II Jr's Best 44465 B. F. Roberts.
  - Barn Maid II 127730 B. F. Roberts.

223068
Candy.

Farrowed May 5, 1907.
Litter 11; 2 boars and 8 sows raised.
Bred by H. L. Weber, Friend, Nebr.
Sold to G. VanPatten, Sutton, Nebr.
Resold to J. Pokorny, Clarkson, Nebr.

- Improver III 45351 ... Bowman & Fitch.
  - Improver II 13365 O. S. West.
  - Bowman Choice 1st 91380 Bowman & Fitch.
- Paragon 100678 ..... E. J. Brown.
  - Red Knight 25199 L. H. Page & Son.
  - Boquet 47472 E. J. Brown.

223070
Mollie II

Farrowed Apr. 7, 1907.
Litter 8; 4 sows raised.
Bred by G. VanPatten, Sutton, Nebr.
Sold to J. Pokorny, Clarkson, Nebr.

- Tom Davis 42009 .....
  - Ben Davis 27571
    J. B. Davis.
  - Orange Blossom 94366
    A. E. Poush.
- Mollie K. 184608 .....
  - Billie K. Jr. 40143
    G. VanPatten.
  - Bessie I 71856
    Geo. Briggs & Son.

223072
Elas

Farrowed Apr. 11, 1907.
Litter 8; 1 boar and 6 sows raised.
Bred by W. M. Putman Tecumseh, Nebr.
Sold to G. VanPatten, Sutton, Nebr.
Resold to J. Pokorny, Clarkson, Nebr.

- Lincoln Top 55287 ....
  - Morrison's Belle Top 40125
    Smith Brown.
  - D. Zerta 128210
    A. Wilson.
- Tecumseh Girl 178322..
  - Ed's Improver 43637
    Geo. Briggs & Son.
  - Eva 121200
    E. Burkhart.

223074
Fancy Girl

Farrowed Mar. 29, 1908.
Bred by V. A. Briggs & Son, Clay Center, Nebr.
Sold to F. Laird & Son, York, Nebr.
Resold to J. S. Pokorny, Clarkson, Nebr.

- Major McCarthy 69397
  C. McCarthy.
  - Manley's Champion 41403
    Manley & Co.
  - Crimson Flower 95576
    O. S. West.
- Fancy Blossom 208886..
  V. A. Briggs & Son.
  - Cherry Blossom Orion 62707
    Manley & Co.
  - Fancy Queen's Sister 179596
    V. A. Briggs & Son.

223076
Canary Bird

Farrowed Apr. 7, 1908.
Litter 9; 4 boars and 3 sows raised.
Bred by L. S. Spath, Scribner, Nebr.
Sold to J. S. Pokorny, Clarkson, Nebr.

- Top Notcher Pride 10749a .....
  R. C. Watt.
  - Top Notcher 8803a
    R. C. Watt.
  - Dora's Pride 16034a
    R. C. Watt.
- Improver Girl 189030..
  F. H. Fowler.
  - Hamilton's Improver 30201
    Bowman & Fitch.
  - Sensation Girl 133934
    W. H. Reed.

223078 Josie Same. Sold to same.

223080
Tip Top Girl

Farrowed Apr. 9, 1907.
Litter 12; 3 boars and 7 sows raised.
Bred by G. VanPatten, Sutton, Nebr.
Sold to Jaroslav Pokorny, Clarkson, Nebr.

- Beauty Wilks 43707 ...
  F. Fentress.
  - Belle's Echo 33422
    Smith Brown.
  - Red Beauty 96434
    F. Fentress.
- Medoc's Maid II 142280
  G. VanPatten.
  - Medoc 28939
    Watt & Foust.
  - Lady Clay II 118936
    G. VanPatten.

223082 Maid II Same. Sold to same.

223084
Lucy's Pet

Farrowed Oct. 29, 1907.
Litter 7; 3 boars and 4 sows raised.
Bred by Jaroslav Pokorny, Clarkson, Neb
Sold to James Dlouhy, Clarkson, Nebr.

- Sunny Jim 74439 ..... S. J. Tillman.
  - Jumbo's Ideal 43037 H. B. Louden & Son.
  - Mama's Image 124282 S. J. Tillman.
- Bat Lucy 190634 ..... F. Laird & Son.
  - Sunsy Jim 41209 G. VanPatten.
  - Lady 3rd 127384 F. Laird & Son.

223086
Fair Lady

Farrowed Apr. 1, 1908.
Litter —; 3 boars and 3 sows raised.
Bred by Jaroslav Pokorny, Clarkson, Neb.
Sold to Frank Svec, Howells, Nebr.

- Sunny Jumbo 74439 ... (See above).
- Pat Blossom 208888 ... F. Laird & Son.
  - Highlander 54589 E. J. Brown.
  - Pat Jan 190636 F. Laird & Son.

223088
Blanche K.

Farrowed Oct. 30, 1907.
Litter 6; 3 boars and 3 sows raised.
Bred by Jaroslav Pokorny, Clarkson, Neb.
Sold to James Dlouhy, Clarkson, Nebr.

- Sunny Jumbo 74439 ... (See above).
- Blanche S. 190638 ..... F. Laird & Son.
  - Sunny Jim 41299 G. VanPatten.
  - Blanche 5th 145299 F. Laird & Son.

223090
Helen

Farrowed May 13, 1908.
Litter 11: 5 boars and 5 sows raised.
Bred by Jaroslav Pokorny, Clarkson, Neb.
Sold to A. Anderson, Howells, Nebr.

- Sunny Jumbo 74439 ... (See above).
- Blanche S. 190638 ..... F. Laird & Son.
  - Sunny Jim 41299 G. VanPatten.
  - Blanche 5th 145299 F. Laird & Son.

223092 Bessie I. Same. Sold to A. A nderson, Howells, Neb.

223094
Pokorney's Pat

Farrowed Oct. 29, 1907.
Litter 8; 3 boars and 3 sows raised.
Bred by Jaroslav Pokorny, Clarkson, Neb.

- Sunny Jmbo 74439 .... (See above).
- Bat Jan 190636 ..... F. Laird & Son.
  - Sunny Jim 41209 G. VanPatten.
  - Lucy 6th 138862 F. Laird & Son.

223096 Porkorny's Buty Same.

223098
Julia

Farrowed Mar. 24, 1908.
Litter 9; 4 boars and 4 sows raised.
Bred by Jaroslav Pokorny, Clarkson, Neb.

- Sunny Jumbo 74439 .. (See above).
- Pat 208890 ..... F. Laird & Son.
  - Highlander 54589 E. J. Brown.
  - Pat Jan 190636 F. Laird & Son.

223100 Beauty Same.

223102
Top

Farrowed Mar. 24, 1908.
Litter 7; 3 boars and 4 sows raised.
red by J. S. Porkorny, Clarkson, Neb.
Sold to M. J. Higgins, Schuyler, Neb.

- Sunny Jumbo 74439 .. (See above.)
- Golden Topsey 208898. F. Laird & Son.
  - Highlander 54589 E. J. Brown.
  - Topsy D. 190640 F. Laird & Son.

223104 Mary Same. Sold to same.

223106
Clare

Farrowed Mar. 28, 1908.
Litter 8; 3 boars and 3 sows raised.
Bred by J. S. Pokorny, Clarkson, Neb.
Sold to A. Anderson, Howells, Neb.

- Sunny Jumbo 74439.... See above.)
- Lady Minnie 190642.. F. Laird & Son.
  - Echo Improver 36717 T. W. Stoner & Son.
  - Minnie Queen 70014 F. Laird & Son.

223108
Minnie II

Farrowed Oct. 30, 1907.
Litter 6; 3 boars and 2 sows raised.
Bred by J. S. Pokorny, Clarkson, Neb.
Sold to A. Anderson, Howells, Neb.

- Sunny Jumbo 74439 .. (See above.)
- Lady Minnie 190642.. F. Laird & Son.
  - Echo Improver 36717 T. W. Stoner & Son.
  - Minnie Queen 70014 F. Laird & Son.

223110 Gold Mine Same.

223112
Dandy

Farrowed Mar. 25, 1908.
Bred by Jaroslav Pokorny, Clarkson, Neb.
Sold to Frank Svec, Howells, Neb.

- Sunny Jumbo 74439.. (See above.
- Topsey I. 208896 ..... F. Laird & Son.
  - Highlander 54579 E. J. Brown.
  - Topsy D. 190640 F. Laird & Son.

223114 Made Same. Sold to M. J. Higgins, Schuyler, Nebr.

223116
Queens Maid

Farrowed Mar. 26, 1908.
Litter 10; 4 boars and 4 sows raised.
Bred by Jaroslax Pokorny, Clarkson, Neb.
Sold to M. J. Higgins, Schuyler, Neb.

- Sunny Jumbo 74439 .. (See above.)
- Queen 208894 ..... F. Laird & Son.
  - Highlander 54589 E. J. Brown.
  - Pat Jan. 190636 F. Laird & Son.

223118 Bell Same. Sold to A. Anderson, Howells, Neb.

223120
Spat

Farrowed Mar. 26, 1908.
Litter 9; 4 boars and 5 sows raised.
Bred by J. S. Pokorny, Clarkson, Neb.
Sold to A. Cirinek, Schuyler, Neb.

- Sunny Jumbo 74439 .. (See above.)
- Topsey D. 190640 .... F. Laird & Son.
  - Sunny Jim 41299 G. VanPatten.
  - Topsy 3rd 108942 F. Laird & Son.

223122
Topsy K.

Farrowed Oct. 29, 1907.
Litter 8; 4 boars and 4 sows raised.
Bred by J. S. Pokorny, Clarkson, Neb.
Sold to M. J. Higgins, Schuyler, Neb.

- Sunny Jumbo 74439 .. (See above.)
- Topsey D. 190640 .... F. Laird & Son.
  - Sunny Jim 41299 G. VanPatten.
  - Topsy 3rd 108942 F. Laird & Son.

223124
Ingomar Model

Farrowed May 10, 1908.
Litter 12; 7 boars and 4 sows raised.
Brfd by J. J. Baker, Elk City, Kan.
Sold to I. E. Clark, Walnut, Kan.

- Crimson Model 73391. J. B. Davis & Son.
  - Crimson Challenger 43877 O. S. West.
  - Cleopatra 187684 J. B. Davis.
- Nancy Ingomar 216848 Stephenson Bros.
  - Red Wonder 48813 McFarland Bros.
  - Miss Ingomar 144066 B. W. Harned.

223126
Harned's Bobbie

Farrowed Mar. 25, 1909
Litter 13; 3 sows raised.
Bred by Stephenson Bros., Elk City, Kan.
Sold to Mrs. J. H. Doub, Walnut, Kan.

- Crimson Model 73391 . (See above.)
- Herned's Surprise 216842 ..... Stephenson Bros.
  - Red Wonder 48813 McFarland Bros.
  - Ella Harned 144064 B. W. Harned.

223128
Western Queen

Farrowed Feb. 6, 1909.
Litter 10; 3 boars and 4 sows raised.
Bred by C. O. Anderson, Manhattan, Kan
Sold to G. G. Fullerton, Dayton, Wash.

- Kant's Model 52471 ... Watt & Foust.
  - Kant Be Beat 10239a Ira Jackson.
  - Invincible 32556a Watt & Foust.
- Kansas Queen II 196116 ..... W. M. Putman.
  - Lincoln Top 55287 A. Wilson.
  - Susie II 159014 L. L. Dorsch.

223130
Trilby

Farrowed Mar. 6, 1908.
Litter 11; 4 boars and 4 sows raised.
Bred by Louis J. Roeder, Binger, Okla.

- Geronimo 60455 ..... B. W. Harvey.
  - Long Tom 58629 B. W. Harvey.
  - Gypsy Lady 80856 L. A. Barber.
- Jubilee 136098 ..... B. W. Harvey.
  - Col. Britton 24267 J. W. Laughrey.
  - Emma A. 52796 L. A. Barber.

223132 Turquato Same.

223134
Lizzie

Farrowed Mar. 29, 1907
Litter 6; 3 boars and 3 sows raised.
Bred by Arthur L. Parks, Lelanl, Ill.

- Bashful Henry 60037.. J. B. Hilligoss & Son.
  - Golden Hero 12505a J. E. Briggs.
  - Hillie's Model 12505a Hilligoss & Son .
- Golden Maid 178790 .. A. L. Parks.
  - Dandy Dick 49715 F. P. Mapps.
  - Mary Jane 127102 Arhtur Parks.

223136
My Fancy

Farrowed Sep. 24, 1907.
Litter 7; 3 boars and 2 sows raised.
Bred by Samuelson Bros., Cleburne, Kan
Sold to James Haley, Hope, Kan.

- Geneva Chief 48049..... Thomas & Swank.
  - Big Chief's Son 45669 Chester Thomas.
  - Geneva 121032 Thomas & Swank.
- Fancy C. 171852 ..... Samuelson Bros.
  - You Bet 31111 Sheldon & Sons.
  - Fancy 91712 Samuelson Bros.

223138
Miss Sunrise

Farrowed Feb. 23, 1908.
Litter 9; 3 boars and 4 sows raised.
Bred by Samuelson Bros., Manhattan, Kan.
Sold to James Haley, Hope, Kan.

- Doty Wonder 41889.. Marshall Bros.
  - Mc's Pride 29277 McFarland Bros.
  - Producer Maid 72832 McFarland Bros.
- M. Sunrise Two 143274 Samuelson Bros.
  - You Bet 31111 Sheldon & Sons.
  - Madam Sunrise 91706 Samuelson Bros.

223140

Hopes Girl

Farrowed Mar. 3, 1908.
Litter 7; 2 boars and 2 sows raised.
Bred by Samuelson Bros., Manhattan, Kan.
Sold to James Haley, Hope, Kan.

- Doty Wonder 41889 .. (See above.)
- Blue Valley Girl 49902 J. W. Reid.
  - Red Man 16411 J. F. Chandler.
  - Miss Smith 38202 J. W. Reid.

223142

Miss Perfection

Farrowed Mar. 8, 1908.
Litter 7; 4 boars and 2 sows raised.
Bred by Samuelson Bros., Manhattan, Kan.
Sold to James Haley, Hope, Kan.

- Geneva Chief 48049 ... Thomas & Swank.
  - Big Chief's Son 45669 Chester Thomas.
  - Geneva 121032 Thomas & Swank.
- Capitola Eight 152276. W. W. Wilcox.....
  - Perfection Wonder II 31115 Sheldon & Sons.
  - Capitola 91698 W. W. Wilcox.

223144

Miss Rose Top

Farrowed Feb. 28, 1908
Litter 13; 8 boars and 4 sows raised.
Bred by Samuelson Bros., Manhattan, Kan.
Sold to James Haley, Hope, Kan.

- Rose Top Notcher 54059 ..... C. E. Pratt.
  - Advance Top Notcher 43501 Johnston Bros & Newkirk.
  - St. Paul's Rose 135332 C. E. Pratt.
- Gold Belle 157990 .... J. E. Joines.
  - Moore's Best 30797 James Hoorehouse.
  - Standard Goldie 46382 G. W. Seckman.

223146

Red Queen

Farrowed Mar. 8, 1908.
Litter 15; 1 boar and 4 sows raised.
Bred by L. A. Barber, Edmond, Okla.
Sold to J. D. Herbert, Calumet, Okla.
Resold to Cheynne & Arapahoe School, Darlington, Okla.

- Prince 69299 ..... R. E. Mahoney.
  - Western Star 40711 H. T. Judge,
  - Broad Back 112208 Doyle & Mahoney.
- Beauty 177536 ..... L. A. Barber.
  - Hale's Improver 45233 Ruthrauff & Son.
  - Ione 134708 L. A. Barber.

223148

Pale Woman

Farrowed Sep. 18, 1907.
Litter 7; 3 boars and 4 sows raised.
Bred by J. D. Herbert, Calumet, Okla.
Sold to Cheynne & Arapahoe School, Darlington, Okla.

- Oklahoma Buddy 64279 Ed. A. Baxter.
  - Buddy K. IV 20861 Fred Kraschel & Son.
  - Zeda Belle 116538 L. L. Overholser.
- Gillomre's Pride 166676 A. G. Gilmore.
  - Red Boy 28009 L. A. Barber.
  - Lettiet 94468 A. C. Gilmore.

223150
Indian Maid
Farrowed Apr. 4, 1908.
Litter 10; 4 boars and 5 sows raised.
Bred by J. D. Herbert, Calumet, Okla.
Sold to Cheynne & Arapahoe School, Darlington, Okla.

- Oklahoma Buddy 64279 (See above.)
- Carrie Nation 98940 .. R. F. Foster.
  - Dick T. 8027 D. Trott.
  - Red Rose O. 65520 E. H. Conrad.

223152
Little Maid
Farrowed Apr. 28, 1908.
Litter 8; 4 boars and 2 sows raised.
Bred by J. D. Herbert, Calumet, Okla.
Sold to Cheynne & Arapahoe School, Darlington, Okla.

- Oklahoma Buddy 64279 (See above.)
- Dew Drop 175908 .... J. D. Herbert.
  - Red Boy 28009 L. A. Barber.
  - Carrie Nation 98940 R. F. Foster.

223154
Miss Caddo
Farrowed Apr. 28, 1908.
Litter 15; 2 boars and 5 sows raised.
Bred by L. A. Barber, Elmond, Okla.
Sold to J. D. Herbert, Calumet, Okla.
Resold to Cheynne & Arapahoe School, Darlington, Okla.

- Red Wonder 65293 .... R. T. Peck.
  - Forestview Bud 51053 R. E. Hogsett.
  - Forestview Goldie 100688 A. M. Peck.
- Ione 134708 ..... L. A. Barber.
  - Golden Chief 26305 McFarland Bros.
  - Miss Laughrey 63406 J. N. Laughrey.

223156 Caddo's Belle Same. Sold and resold to same.

223158
Belle's Fancy
Farrowed June 13, 1907
Litter 5; 1 boar and 3 sows raised.
Bred by H. K. Ray, Kewanee, Ill.

- Young Hero 49273 ... T. W. Motley.
  - Red Lad 49157 C. A. McCune.
  - Kewanee Rose 98236 T. W. Motley.
- Kewanee Belle 90684 .. F. S. Hawley.
  - Herbert 22701 Cary Stephens.
  - Lady Bell 70974 H. C. VanDoren.

223160 Big Belle Same.

223162
Dakota Queen
Farrowed Apr. 15, 1907.
Litter 10; 4 boars and 5 sows raised.
Bred by T. H. Ochel-tree & Son, Mitchell, S. Dak.
Sold to M. E. Ochel-tree, Fedora, S. Dak.

- Messenger Boy 64993 . F. H. Burt.
  - State Right 16165a University of Wis.
  - Lady Riley 135722 A. L. Riley.
- Starlight 169180 ..... F. H. Burt.
  - Searchlight 45765 Watt & Foust.
  - Incubator Echo 120508 F. H. Burt.

223164
Onslow Beauty

Farrowed Dec. 15, 1908
Litter 10; 3 boars and 3 sows raisel.
Bred by W. S. Eaton, Morehead City, N. C.
Sold to Chas. C. Lewis, Sneads Ferry, N. C.

- Best of N. C. 64045.... C. A. VanBuskirk.
  - Vandalia 20239a S. R. Quick & Sons.
  - Vermillion 46782a S. R. Quick & Sons.
- Southern Beauty 160292 W. S. Eaton.
  - Model Paul 47433 S. A. Whittaker.
  - Queen Bessie 119484 W. S. Eaton.

223166
Lady Rose

Farrowed Apr. 3, 1908.
Litter 8; 1 boar and 5 sows raised.
Bred by Eads & Spencer, Centralia, Mo.
Sold to James H. Starr &Son, Centralia, Mo

- Miller's Starlight 59465 W. Y. Miller.
  - Miller's Chief 31919 R. M. Snoddy.
  - Silk Skirt 69192 J. C. Mahan.
- Lady Chief 190404 .... Eads & Spencer.
  - Boone Chief 25573 C. B. Fagin.
  - Red Queen II 72022 S. G. Richards.

223168 Lady Berk Same. Sold to same.

223170 Lady Blue Same. Sold to same.

223172
Red Princess

Farrowed Mar. 30, 1908.
Litter 8; 4 boars and 2 sows raised.
Bred by Eads & Spencer, Centralia, Mo.
Sold to James H. Starr & Son, Centralia, Mo.

- Miller's Starlight 59465 (See above.)
- Princess 190408 ..... Eads & Spencer.
  - Boone Chief 25573 C. B. Fagin.
  - Centralia Girl 72020 S. G. Richards.

223174 Princess Bee Same. Sold to same.

223176
Laptads' Model D.

Farrowed Apr. 5, 1908.
Litter 9; 1 boar and 8 sows raised.
Bred by Fred G. Laptad, Lawrence, Kan.

- Up To Top Notcher 65485 ..... J. W. Taylor.
  - Otatop Notcher 48305 G. W. Seckman.
  - Pauline 122336 McFarland Bros.
- Model's Sister 180550 E. S. Eastman.
  - Grant 33543 L. A. Keeler.
  - Red Wing 180546 E. S. Eastman.

223178 Laptad's Model E. Same.

223180
Minnie R.

Farrowed Apr. 29, 1908.
Litter 12; 3 boars and 5 sows raised.
Bred by C. E. Edgell, Raymond, S. Dak.

- Robison 77063 ..... F. Sherwin & Son.
  - Kant Be Better 56873 J. H. Shepherd.
  - Nora 178170 F. Sehrwin & Son.
- Merry Maiden 146044.. C. E. Edgell.
  - Iron Clad 32645 Thos. Bennett.
  - May Cherry 40512 A. B. Wingerd.

223182
Mina

Farrowed Sep. 3, 1907.
Litter 7; 4 boars and 3 sows raised.
Bred by C. E. Edgell, Daymond S. Dak.

- Kingsley A. 46697 ....
  - W's. King 32641
    A. B. Wingerd.
  - Tolstoy Maid 92812
    H. L. Cantine.
- Merry Maiden 146044..
  - Iron Clad 32645
    Thos. Bennett.
  - May Cherry 40512
    A B. Wingerd.

223184 Belle Same.

223186
Burn's Lady

Farrowed Aug. 31 1908.
Litter 8; 4 boars and 3 sows raised.
Bred by Coppins & Worpey, Potwin, Kan.
Sold to Frank E. Coons Big Cabin, Okla.

- Coppin's Notch Higher 55455 .....
  - Royal Top Notcher 28075
    R. C. Watt.
  - Lillian II 107310
    W. F. Garrett.
- Miss Pauline 138060..
  - El Dorado Boy 19647
    S. E. Morton & Co.
  - Jennie June II 35816
    H. A. J. Coppins.

223188
Red Wing

Farrowed Ma. 4, 1909.
Litter 12; 6 boars and 1 sow raised.
Bred by University of Neb., Lincoln, Neb.
Sold to A. A. Enyeart, Hemingford, Neb.
Resold to C. Kelmke, Hemingford, Neb.

- Fulfiller 64795 .....
  - Tientsin 17261
    H. F. Hoffman.
  - Sunshine Lena 94108
    Eatson Bros.
- Lady Crimson 195004..
  - Crimson Model 56365
    E. Z. Russell.
  - Crimson Lady III 125214
    W. A. Kirkpatrick.

223190
Susan

Farrowed Mar. 15, 1908
Litter 8; 6 boars and 2 sows raised.
Bred by Lewis Denton, Rochester, Ill.
Sold to Aug. Zimmerman, Flanagan, Ill.

- Macon's Chief 71801...
  - Ohio Chief 41419
    S. E. Morton & Co.
  - Lady Osborn 159920
    O. E. Osborn.
- Macon's Pride 194968..
  - Echo 42559
    J. D. Nidlinger.
  - Lady Shakespeare 122830
    Geo. Estes.

223192
Belle Isabelle

Farrowed June 10, 1908
Litter 12; 6 boars and 5 sows raised.
Bred by L. A. Keeler, Toronto, Kan.
Sold to F. F. Mills, Toronto Kan.

- Johnnie Orion 41385..
  - Orion 5293
    N. P. Clark.
  - Maude's Choice 98178
    Manley & Co.
- Isabelle 85214 .....
  - Kansas Prince 20053
    S. Y. Thornton.
  - Sadie 48870
    N. B. Sawyer.

223194
Miss Eva

Farrowed Mar. 13, 1908
Litter 12; 5 boars and 6 sows raised.
Bred by F. A. Ham, Saronville, Neb.

- Imp. King. 54117 ....
  - Hamilton's Improver 30201
  - Bowman & Fitch. North Star 119982
  - T. J. Hamilton.
- T. J. Hamilton.
- Evalina 161010 .....
  - Billie K. 20373
  - O. S. West.
  - Miss Advance 67720
  - Johnston Bros.
- G. VanPatten.

223196
Miss B. B.

Farrowed Mar. 14, 1908
Litter 13; 3 boars and 3 sows raised.
Bred by F. A. Ham, Saronville, Neb.

- Billie K. Jr. 40143 ....
  - Billie K. 20373
  - O S. West.
  - Rosebud Lady 72130
  - Chas. VanPatten.
- G. VanPatten.
- Veribest B. 92338 ....
  - Big John 18245
  - Geo. Briggs & Son.
  - Elmo 46854
  - F. A. Ham.
- F. A. Ham.

223198
Saron Star

Farrowed Mar. 8, 1908.
Litter 7; 4 boars and 2 sows raised.
Bred by F. A. Ham, Saronville, Neb.

- Billie K. Jr. 40143 ....
  (See above.)
- North Star 119982 ....
  - Red Tom 31651
  - T. J. Hamilton.
  - Roxy Brown 2d 78606
  - Smith Brown.
- T. J. Hamilton.

223200
Jumbo Girl

Farrowed Mar. 29, 1908.
Litter 15; 4 boars and 4 sows raised.
Bred by F. A. Ham' Saronville, Kan.

- Jumbo's Perfection 19901 .....
  - Jumbo Red 7973
  - S. E. Morton & Co.
  - Mary Ann 33146
  - H. B. Louden & Son.
- H. B. Louden & Son.
- Iris I. 161020 .....
  - Gold Hero 41515
  - F. A. Ham.
  - Shirley 19990
  - F. A. Ham.
- F. A. Ham.

223202
Medoc Girl A.

Farrowed Sep. 20, 1907.
Litter 10; 3 sows raised.
Bred by J. E. Rowe, Stockham, Neb.
Sold to F. A. Ham, Saronville, Neb.

- Billie Medoc 40293 ....
  - Medoc 28939
  - Watt & Foust.
  - Banker Lady 96482
  - G. VanPatten.
- J. E. Rowe.
- Rosebud Queen 89410 .
  - Proud Advance 23549
  - Johnston Bros.
  - Rose Bud 50168
  - Manley & Co.
- Manley & Co.

223204 Medoc Girl B. Same. Sold to same.

223206
Peach Bud A.
Farrowed Mar. 20, 1908.
Litter 8; 3 boars and 5 sows raised.
Bred by Geo. P. & Geo. W. Schwab, Clay Center, Neb.
Sold to F. A. Ham, Saronville, Neb.

- Buddy Baxter 4th 64031 Baxter & Peerce.
  - Buddy K. IV 20861 Fred Kraschel & Son.
  - Occidental 97036 Ed. Baxter.
- Schwab's Peach 174794. Geo. P. & Geo. W. Schwab.
  - Morton Choice 16797 S. E. Morton & Co.
  - Zulu C. 131028 Geo. Briggs & Son.

223208 Peach Bud B. Same. Sold to same.

223210 Peach Bud C. Same. Sold to same.

223212 Peach Bud D. Same. Sold to same.

223214
Belle Choice
Farrowed May 22, 1908.
Litter 9; 3 boars and 4 sows raised.
Bred by C. H. Warner, Pender, Neb.
Sold to N. T. Nelson, Clearwater, Nebr.
Resold to Jake Rowley, Clearwater, Nebr.

- Long Choice 67721 .... Whit Cameron.
  - Russell's Choice 43019 W. A. Kirkpatrick.
  - Long Price 160734 Whit Cameron.
- Maggie 203058 ..... Chas. Warner.
  - Gold Bug Jim 51127 W. C. Cameron.
  - Model Maid 176686 Whit Cameron.

223216
Belle Pioney
Farrowed Apr. 17, 1908.
Litter 10; 4 boars and 4 sows raised.
Bred by N. J. Nelson, Clearwater, Nebr.
Sold to Joe Brownlon, Clearwater, Nebr.

- Elinor's Top 65587 .... Chas. Warner.
  - Gold Bug Jim 51127 W. C. Cameron.
  - Elinor Girl 46596 E. Z. Russell.
- Pioney 204348 ..... N. J. Nelson.
  - Gold Button 78575 W. C. Cameron.
  - Sister 203052 Chas. Warner.

223218
Belle Cherrie
Farrowed Apr. 25, 1908.
Litter 10; 4 boars and 4 sows raised.
Bred by N. J. Nelson, Clearwater, Nebr.
Sold to John Hedhund, Clearwater, Nebr.

- Elinor's Top 65587 .... (See above).
- Lulu 204358 ..... J. Nelson Pender.
  - Gold Button 78575 W. C. Cameron.
  - Fancy Belle 203050 Chas. Warner.

223220
Belle Bright
Farrowed June 10, 1908.
Litter 7; 3 boars and 3 sows raised.
Bred by N. J. Nelson, Clearwater, Nebr.
Sold to Will Michaels, Clearwater, Nebr.

- Elinor's Top 65587..... (See above).
- Lucy 204364 ..... J. Nelson Pender.
  - Gold Button 78575 W. C. Cameron.
  - Fancy Belle 203050 Chas. Warner.

223222

Belle Babe

Farrowed May 15, 1908.
Litter 9; 4 boars and 4 sows raised.
Bred by N. J. Nelson, Clearwater, Nebr.
Sold to John Hedlund, Clearwater, Nebr.

- Elinor's Top 65587 .... (See above).
- Oh My 204352 ..... N. J. Nelson.
  - Gold Button 78575 W. C. Cameron.
  - Elinor Babe 203054 Chas. Warner.

223224

Belle Pansy

Farrowed May 10, 1908.
Litter 11; 4 boars and 5 sows raised.
Bred by N. J. Nelson, Clearwater, Nebr.
Sold to John Hedlund, Clearwater, Nebr.

- Elinor's Top 65587 .... (See above).
- Pansy 204360 ..... J. Nelson Pender.
  - Gold Button 78575 W. C. Cameron.
  - Fancy Belle 203050 Chas. Warner.

223226

Belle Wonder

Farrowed Apr. 4, 1907.
Litter 8; 2 boars and 3 sows raised.
Bred by W. A. Rankin, Carson, Ia.
Sold to W. M. Putman, Tecumseh, Nebr.

- Belle's Perfect King 32689 ..... Smith Brown.
  - Echo King 18415 E. M. Clark.
  - Nebraska Belle 49206 Geo. Briggs & Son.
- Little Crimson 125566.. J. M. Morrison.
  - Crimson Wonder 26355 H. L. Cantine.
  - Princess Dorothy II 88376 J. P. Hendry.

223228

Model Queen

Farrowed Mar. 12, 1908.
Litter 10; 2 boars and 3 sows raised.
Bred by R. W. Shafer, Westport, Ind.
Sold to H. E. Browning, Hersman, Ill.
Resold to W. M. Putman, Tecumseh, Nebr.

- Prince of Cols. 13571a.. Carl Scott.
  - Carls Col. 10419a Carl Scott.
  - Gladness S. 27702a Carl Scott.
- Louise Gray 48570a ... Frank Gray.
  - Sensation Jr. 18927a Geo. D. Enyart.
  - Ann Rush 42966a Jno. A. Rush.

223230

Choice Lady

Farrowed Apr. 22, 1908.
Litter 11; 1 boar and 3 sows raised.
Bred by W. M. Putman Tecumseh, Neb.

- Lincoln Top 55287 .... A Wilson.
  - Morrison's Belle Top 40125 Smith Brown.
  - D. Zerta 128210 A. Wilson.
- Crimson Lass 159024 .. W M. Putman.
  - Crimson Jim 47995 B. F. Roberts.
  - Queen Ann 121210 W. M. Putman.

223232

Fancy Queen

Farrowed Oct. 6, 1906.
Litter 13; 2 boars and 7 sows raised.
Bred by Ford Skeen, S. Auburn, Nebr.
Sold to W. M. Putman Son, Tecumseh, Neb.

- Liberty Challenger 31519 ..... Geo. Horning.
  - Tom Thickset 16589 T. L. Livingston.
  - Lady West II 48340 O. S. West.
- Dark Lady 202962 .... Ford Skeen.
  - Ben B. 30739 F. C. Young.
  - Lady Auburn 42476 H. B. Louden & Son.

223234
Model J.

Farrowed Sep. 24, 1907.
Litter 9; 4 boars and 5 sows raised.
Bred by A. F. Russell, Savannah, Mo.
Sold to W. M. Putman, Tecumseh, Nebr.

- Ira J. 53593 .....
  - Kruger 14959a
    G. W. Trone.
  - Miss Top Lady 40554a
    Ira Jackson
- A. F's Model 136770 ..
  - Lafollette 36563
    W. B. Bishop.
  - S. E's Model S. 30994a
    S. E. Morton & Co.

223236
Bessie

Farrowed Apr. 16, 1907.
Litter 12; 4 boars and 4 sows raised.
Bred by N. A. Hoffman, LaMotte, Ia.

- LaMotte King 65781 ..
  - Curley 37573
    E. C. Montgomery.
  - Roxey 77632
    S. S. Krebill.
- Susie R. 171940 .....
  - LaMotte Chief 51277
    N .P. Clark.
  - Queen Belle 131734
    N. A. Hoffman.

223238
Evergreen Belle

Farrowed Mar. 9, 1908.
Litter 11; 7 boars and 2 sows raised.
Bred by J. C. Batchelder, Harristown, Ill.

- Peter the Great 84395..
  - Kants Best 47111a
    C. E. Smith.
  - Crimson Belle 191708
    John Oneal.
- Lena McCabe 191710 ..
  - Carlinville Chief 37621
    T. F. Shetterly.
  - Girard Belle 88424
    J. Coy Roach.

223240
Lincoln Beauty

Farrowed Apr. 2, 1908.
Litter 11; 4 boars and 4 sows raised.
Bred by Hosea Wilson, Blair, Nebr.
Sold to F. J. Pimper, Howells, Nebr.

- Nebraska Critic 66037..
  - Glendale Critic 93293
    Cantine Bros.
  - Belle Mansfield 2nd 118828
    Smith Brown.
- Rosa's Gold Dust 198526 .....
  - Papio Jim 47021
    E. Z. Russell.
  - Rosa Red 126934
    Hosea Wilson.

223242
Lincoln Queen

Farrowed Apr. 1, 1908.
Litter 10; 2 boars and 1 sow raised.
Bred by Hosea Wilson, Blair, Nebr.
Sold to F. J. Pimper, Howells, Nebr.

- Rosa Jim 80977 .....
  - Papio Jim 47021
    E. Z. Russell.
  - Rosa Red 126934
    Hosea Wilson.
- Callahan's Surprise 198528 .....
  - Papio Jim 47019
    E. Z. Russell.
  - Miss Callahan 118822
    E. Z. Russell.

223244

Rosa 2d

Farrowed July 23, 1907.
Litter 11; 3 boars and 4 sows raised.
Bred by Baker Bros. & Co., Baker, Nebr.
Sold to Henry Lenhahn St. Charles, S. Dak.

- Prince Orion 63453 .... R. A. Tawney.
  - Victor Hugo II 18515 A. A. Galt.
  - Barbara's Pet 73958 R. A. Tawney.
- Miss Rosa 112834 ..... Lee Baker.
  - Duroc Challenger Redeemer 32171 R. H. Harris.
  - Sneed's Opal 70298 Harry Sneed.

223246

Louise

Farrowed Mar. 15, 1907.
Litter 17; 2 boars and 6 sows raised.
Bred by T. E. Laurie, Jacksonville, Ill.
Sold to E. M. Stubblefield, Miles Station, Ill.

- Buddy K. 20855..... Fred Kraschel & Son.
  - Buddy T. 10799 J. W. Killam.
  - Hyde's Beauty 25412 I. B. Hyde & Sons.
- Oakland Duchess 66822 T. E. Laurie.
  - VanDoren's Choice 9919 C. P. VanDoren.
  - Iris 26346a J. T. Tharp.

223248

Yellow Rose

Farrowed June 15, 1907.
Litter 6; 6 sows raised.
Bred by F. S. Osler, Jamison, Nebr.

- Jr. Jim O. K. 85543.... A. Renshaw.
  - Jr. Jim 30437 J. Wernsman.
  - Rose Hill Blossom 136382 A. Renshaw.
- Flossie 221144 ..... F. S. Osler.
  - Grant Perfection 34817 A. Renshaw.
  - Rose Bud 85668 F. S. Osler.

223250

Maud

Farrowed Apr. 10, 1908.
Litter 10; 4 boars and 5 sows raised.
Bred by Mike Grant, Gotebo, Okla.
Sold to C. H. Totten, Gotebo, Okla.

- Nelson's Model 22095 .. Thos. Nelson & Son.
  - Tansy Boy 19041 W. J. East.
  - Red Girl 24482 U. S. G. East.
- Bettie 80908 ..... J. R. Ehert.
  - Red Diamond 25893 G. F. Hardin.
  - Ida II 63112 M. O. Ruthrauff.

223252

Belle Flossy

Farrowed June 6, 1908.
Litter 14; 4 boars and 3 sows raised.
Bred by E. G. Baughmann, Plainview, Nebr.
Sold to Ernest Miller, Foster, Nebr.

- Inwoods Wonder 64555 E. G. Baumann.
  - Jordan's Model 54353 Ira R. Jordan.
  - Inwoods Gem 145738 Ira R. Jordan.
- Flossy V. 44202a ..... C. P. VanDoren.
  - Perfection V. 10373a D. M. Brown.
  - Flossy II 76198 C. P. VanDoren.

223254

Engel's Choice

Farrowed June 15, 1908.
Litter 8; 4 boars and 3 sows raised.
Bred by E. G. Baumann, Plainview, Nebr.
Sold to George Engel, Plainview, Nebr.

- Inwoods Wonder 64555 (See above).
- O. K. Lady 145736
  - O. K. Model 32483 — S. E. Morton & Co.
  - Madison S. 49838 — Marion Stultz.

223256 Belle Engel Same. Sold to same.

223258 Belle Madison Same. Sold to same.

223260

Miller's Lady

Farrowed June 16, 1908.
Litter 12; 3 boars and 5 sows raised.
Bred by E. G. Baumann, Plainview, Nebr.
Sold to Ernest Miller, Plainview, Nebr.

- Inwoods Wonder 64555 (See above).
- Laura V. 44204a
  - Perfection V. 10373 — D. M. Brown.
  - Irene 26470 — H. C. VanDoren.

223262 Belle Miller Same. Sold to same.

223264

Elrena IV

Farrowed Mar. 4, 1907.
Litter 10; 5 boars and 4 sows raised.
Bred by O. W. Browning, Newton, Ia.

- Wonder Chief 47289
  - American Wonder 35359 — Ira Jackson.
  - Miss Logan X 103680 — Louie Aillaud.
- Elrena III 182872
  - Jute 39415 — O. N. Woody.
  - Elrena II 182870 — O. W. Browning.

223266

Nubia

Farrowed Sep. 3, 1906.
Litter 10; 4 sows raised.
Bred by O. W. Browning, Newton, Ia.

- Wonder Chief 47287 (See above).
- Witch 187376
  - Mo. Earl 16489 — W. L. Addy & Son.
  - Flora C. 33514 — O. N. Woody.

223268 Witch Hazel Same.

223270

Anna Watson

Farrowed Sep. 22, 1907.
Litter 9; 4 boars and 5 sows raised.
Bred by Watson Bros., Creston, Ia.

- Nidlinger Improved 48779
  - J. B. J. 11121a — J. B. Jones.
  - Decatur Queen X 37906a — J D. Nidlinger.
- Adrian Belle 122838
  - Eros of Adrian 26111 — H. L. Cantine.
  - Ames Belle 60230 — N. L. Niles & Son.

223272
Lady Inventor

Farrowed Mar. 9, 1908.
Bred by H. B. Griffitts, Bowen, Ill.
Sold to Watson Bros., Creston, Ia.
Resold to Mark Eddy, Bridgewater, Ia.

- Inventor 64151 ..... McFarland Bros.
  - II Climax 23361 McFarland Bros.
  - Dotie 37472 C. R. Doty.
- Belle of Bowen 200026. Manlove & McNeil Bros.
  - Big I Am 29895 Ed. A. Baxter.
  - Helen Blazes II 90636 H. E. Browning.

223274
Essex Girl

Farrowed Mar. 9, 1908.
Litter 10; 4 boars and 5 sows raised.
Bred by C. E. Veak, Essex, Ia.
Sold to Mark Eddy, Fontanelle, Ia.

- Iowa Critic 72847 ..... E. Z. Russell.
  - Jumbo Critic 57345 E. Z. Russell.
  - Ruby 104346 J. Wernsman.
- Zoe Standard 185666... Stow & Gingrich.
  - Duroc Standard 44117 O. S. West.
  - Lou Dillon 109830 Manley & Co.

223276
Belle Hope

Farrowed July 2, 1908.
Litter 8; 2 boars and 4 sows raised.
Bred by Hope Mills, Ellston, Ia.

- Ellston King 86303 .... A. C. Armitage.
  - Roycroft 2nd 53209 E. M. Kuhns.
  - Ellston Belle 135980 A. C. Armitage.
- Belle Golden 197510 .. Hope Mills.
  - Perfection 61735 J. W. Troy & Sons.
  - Golden Queen 167632 Grant White.

223278
Orchard Duffis

Farrowed Apr. 3, 1907.
Litter 14; 5 boars and 4 sows raised.
Bred by Troy Bros., Rose Hill, Ia.

- Top Notcher Model 37663 ..... May & Porter.
  - Top Notcher Again 29285 R. C. Watt.
  - Nellie IV 36210 Ellis Jones.
- Lady Duffus 53124 .... Geo. Duffus.
  - Malcolm Model 7811 F. F. Failor.
  - Rosa D. 18096 J. A. Bangham.

223280
Kruger Lady

Farrowed Mar. 13, 1907.
Litter 11.
Bred by Ira Jackson, Tippecanoe City, O.
Sold to Manlove Bros., Bowen, Ill.
Resold to J. W. Troy & Bros., Rose Hill, Ia.

- Kruger 17933 ..... G. W. Trone.
  - Gold Finch 7549a F. F. Failor.
  - Trone's Best 10026 G. W. Trone.
- Mrs. Kinney 7th 41772 M. R. Grinnell.
  - S. S. Success 13519a S. S. Puckett.
  - Miss Kinney 32981a Chas. Kinney.

223282
Gretchen

Farrowed June 27, 1908.
Litter 14; 8 boars and 1 sow raised.
Bred by A. D. Stittson, Mauston, Wis.

- Nimble Dick 59103 ....
  - Vernon B. 59549 — S. M. Cox.
  - Jessie L. 105290 — S. T. Beighley.
- Beauty M. 144490 .....
  - Sir Henry 45809 — C. H. McCafferty.
  - Rose R. 66760 — W. H. Reed.

223284
Red Belle

Farrowed Mar. 19, 1907.
Litter 7; 1 boar and 2 sows raised.
Bred by Henry Bock, David City, Nebr.
Sold to W. J. Coyle, Ulysses, Nebr.

- Gold Dust Orion 33427.
  - Orion 5293 — N. P. Clark.
  - Briggs Profit 57476 — Manley & Co.
- Cherry Improver 124460
  - Fashion's Improver 33921 — Bowman & Fitch.
  - Cherry Blossom 50572 — Manley & Co.

223286
Lady Frances

Farrowed Mar. 14, 1908.
Litter 8; 5 boars and 3 sows raised.
Bred by L. R. Barker, Riverton, Ia.

- E. K's Rustler 69999 ..
  - E. K's Col. 2nd 48751 — May & Porter.
  - Lady Empress 79868 — J. Wernsman.
- Lady Orient 168902 ....
  - Proud Perfection 41137 — H. C. Sheldon.
  - Orient Queen 126802 — F. A. Strong.

223288
Bessie Dale 2d

Farrowed Mar. 15, 1908.
Litter 5; 3 boars and 1 sow raised.
Bred by L. R. Barker, Riverton, Ia.

- E. K's Rustler 69999.. (See above).
- Bessie Dale 203612....
  - Dandy Jim 56537 — H. H. Hatcher.
  - Lady Belle 168900 — Harry Pfander.

223290
Lady Anthony

Farrowed Mar. 15, 1908.
Litter 18; 2 boars and 8 sows raised.
Bred by Stephenson Bros., Elk City, Kan.
Sold to Frank Drybread, Elk City, Kan.
Resold to H. D. Compton, Anness, Kan.

- King I Am 53313 .....
  - Big I Am 29895 — Ed. A. Baxter.
  - Belle Hanley 105404 — J. D. Nidlinger.
- Miss Ingomar 144066..
  - Second Surprise 20269 — Powell & Rudy.
  - Producer II 40806 — B. W. Harned.

223292
Nah Vite

Farrowed Oct. 8 1908.
Litter, 15; 1 boar and 2 sows raised.
Bred by R. L. Boake, Anadarko, Okla.
Sold to Jessie Scott, Abilene, Tex.

- To Wac Nic 59153 .... Okla. A. & M. College.
  - Oklahoma Chief 33589 Harry Sneed.
  - College Princess 72326 Okla. A. & M. College.
- Lady Marion II 104494 J. M. Ward.
  - Challenger 33567 S. Y. Thornton.
  - Lady Marion 104492 J. M. Ward.

223294 Taht Sook Same. Sold to same.

223296
Lenora II

Farrowed May 14 1908.
Litter, 10; 2 boars and 7 sows raised.
Bred by Damp & Co., Pardeeville, Wis.

- Damp's Dandy 22929a. A. S. Riley.
  - Menlo King 40155 A. F. Russell.
  - Duroc Dame 51329a A. S. Riley.
- Lenora 221064 ..... I. L. Curtis.
  - Sensation Chief 31029 W. H. Reed.
  - Mary M. 51570 T. E. Bly.

223298
Mary

Farrowed Mar. 3 1907.
Litter, 11; 1 boar and 2 sows raised.
Bred by T. E. Laurie, Jacksonville, Ill.
Sold to E. M. Stubblefield, Miles Station, Ill.

- He's Our Pride 29031.. Watt & Faust.
  - I Am Perfection 28801 Watt & Faust.
  - Our Pride II 71242 R. C. Watt.
- Oakland Lass II 150568 T. E. Laurie.
  - Gold Dust 23343 T. E. Laurie.
  - Oakland Lass 99046 J. D. Nidlinger.

223300
Alice Prim Rose

Farrowed Apr. 30 1908.
Litter, 9; 6 boars and 2 sows raised.
Bred by W. E. Monasmith, Formosa, Kan

- Hawthorn Chief 68235. J. E. Mendenhall & Son
  - Belle's Chief 22727 Smith Brown.
  - Lady Crimson 166104 J. E. Mendenhall & Son.
- Princess Alice 207010.. W. E. Monasmith.
  - Mack Wonder 64109 Marshall Bros.
  - April Girl 161320 W. E. Monasmith.

233302
Cherry Lady

Farrowed May 18 1908.
Litter, 13; 4 boars and 7 sows raised.
Bred by W. E. Monasmith, Formosa, Kan
Sold to O. E. Monasmith, Mankato, Kan

- Garrett's Jumbo 42655. W. F. Garrett.
  - Auction Boy III 23471 Geo. Briggs & Son.
  - Louden's Bird 48482 H. B. Louden & Son.
- Miss Gold Coin III 142578 ..... F. Georgia.
  - Orion Duke 19821 A. F. Russell.
  - Miss Gold Coin 2nd 60118 F. Georgia.

223304
Lady Jumbo

Farrowed Apr. 27 1908.
Litter, 9; 5 sows raised.
Bred by W. E. Monasmith, Formosa, Kan

- Garrett's Jumbo 42655 (See above.)
- Golden Lady 207014... Phil Albrecht.
  - Golden 42305 Bowman & Fitch.
  - Red Lady 2nd 175512 W. F. Garrett.

223306
Daisy II

Farrowed Apr. 2 1908.
Litter, 6; 3 boars and 3 sows raised.
Bred by Eads & Spencer, Centralia, Mo.
Sold to James H. Starr & Son, Centralia, Mo.

- Spencer's Chief 72075.. Maupin & Applegate.
  - Belle's Chief 51323 R. J. Harding.
  - Elsie G. 126362 Geo. Kerr.
- Daisy Starr 190406.... Eads & Spencer.
  - Boone Chief 25573 C. B. Fagin.
  - Red Queen II 72022 S. G. Richards.

223308
Josie

Farrowed Feb 13 1908.
Litter, 6; 2 boars and 3 sows raised.
Bred by A. L. Grady, Granville, Ia.
Sold to C. R. Belknap, Webb, Ia.

- Sioux Wonder 70275 .. J. Roghair.
  - Sioux Brave 37031 O. S. West.
  - Paullina Girl 93820 O. S. West.
- Village Girl 171746.... A. L. Grady.
  - Village Boy 42597 J. J. Short & Son.
  - O'Brien Lady 77026 J. Roghair.

223310
Flossie Girl

Farrowed Mar. 9 1908.
Litter, 11; 4 boars and 4 sows raised.
Bred by A. L. Grady, Granville, Ia.
Sold to C. R. Belknap, Webb, Ia.

- Sioux Wonder 70275... (See above.)
- Red Rosie 171738 .... A. L. Grady.
  - Village Boy 42597 J. J. Short & Son.
  - Red Beauty 77022 J. Roghair.

223312
Lady Bug

Farrowed June 13 1907.
Litter, 9; 5 boars and 4 sows raised.
Bred by Garee & Garee, Noble, Okla.
Sold to J. M. Baird, Ardmore, Okla.

- Gold Tip Notcher 58237 ..... G. W. Seckman.
  - Tip Top Notcher 20729 R. C. Watt.
  - Gold Dust Pink 53846 G. W. Seckman.
- Lady Aubrey 161856 .. Garee & Garee.
  - Red Chief 25433 L. A. Barber.
  - Rel Dress 125712 J. J. Winton.

223314

Belle Dora

Farrowed Apr. 8 1906.
Litter, 9; 3 boars and 4 sows raised.
Bred by Henninger Bros. & Smith, Geneseo, Ill.
Sold to P. M. Morine, Hennepin, Ill.

- Halanna 41783 ..... Stansell & Matern.
  - Chief of All 33735 S. F. Andrews.
  - Bennett's Choice 83384 Thos. Bennett.
- Dora D. 129566 ..... Henninger Bros. & Smith.
  - King Henry 31699 A. E. Hurlburt.
  - Morine Queen 73942 P. M. Morine.

223316

Silk Coat III

Farrowed July 11 1907.
Litter, 10; 4 boars and 4 sows raised.
Bred by C. G. Oakes, Assumption, Ill.
Sold to Stevenson Reed, Plattenburg, Ia.

- Daisy Boomer 54301 .. L. J. Baynes.
  - Red Boomer 27693 T. E. Laurie.
  - Daisy Red 65762 A. A. Williams.
- Silk Coat 190810 ..... C. G. Oakes.
  - Ben Gold Cloud 63613 Fred Kraschel & Son
  - Empress 164628 R. Rasmussen.

223318

Buddy Queen

Farrowed Apr. 7 1908.
Litter, 9; 2 boars and 4 sows raised.
Bred by Fred Cochran, Assumption, Ill.
Sold to C. G. Oakes, Assumption, Ill.
Resold to E. E. Stults, Decatur, Ill.

- Oakbrook Buddy 85367. Baxter & Pearce.
  - Buddy K. IV 20861 Fred Kraschel & Son.
  - Occidental 97036 Ed Baxter.
- Queen Victory 184644.. J. W. Evans.
  - Jack of Diamonds 42635 Clifton Miller.
  - Gold Stean 157798 J. W. Evans.

223320

Lady Buddy

Farrowed May 14 1908.
Litter, 12; 2 boars and 5 sows raised.
Bred by Geo. Cochran, Assumption, Ill.
Sold to C. G. Oakes, Assumption, Ill.

- Oakbrook Buddy 85367 (See above.)
- Butter Cup 184642 .... J. W. Evans.
  - Jack of Diamonds 42635 Clifton Miller.
  - Miss Hannah 157800 J. W. Evans.

223322 Lady Budy II Same. Sold to Sam Morgan, Falls of Rough, Ky.

223324

Belle Knight A.

Farrowed Jan. 2 1908.
Bred by R. W. Shafer, Westport, Ind.
Sold to H. B. Griffitts, Bowen, Ill.
Resold to A. E. Knight, Whitehall, Ill.

- Prince of Cols. 13571a.. Carl Scott.
  - Carl's Col. 10419a Carl Scott.
  - Gladness S. 27702a Carl Scott.
- Duroc Fancy 39048a... H. E. Watson.
  - High Chief 13423a S. E. Morton & Co.
  - Watson's Lady 35436a M. Stultz.

223326

Belle Estill

Farrowed Oct. 26, 1908.
Litter 12; 3 boars and 3 sows raised.
Bred by A. E. Knight, Whitehall, Ill.
Sold to W. D. Atterbury, Estill, Miss.

- Lee Wonder 79015 .... R. L. Comer.
  - Red Wonder 51213 N. B. Cutler.
  - Lady Top Notcher 110354 Watt & Foust.
- Miss Tuck 204778 ..... M. W. Greer & Son.
  - Kruger Again 29315 M. W. Greer & Son.
  - Fairy Queen IV 120178 M. W. Greer & Son.

223328

Belle Silkie

Farrowed Oct. 31, 1908.
Litter 8; 2 boars and 4 sows raised.
Bred by A. E. Knight, Whitehall, Ill.
Sold to W. D. Atterbury, Estill, Miss.

- Lee Wonder 79015 .... See above).
- Silkie 167600 ..... G. W. Seckman.
  - Tip Top Notcher 20729 R. C. Watt.
  - Fairview Maid 74788 A. W. Fruit.

223330

Belle Top

Farrowed Mar. 30, 1908.
Bred by H. B. Griffitts, Bowen, Ill.
Sold to A. E. Knight, Whitehall, Ill.

- Prince Wonder 21023a. Ira Jackson.
  - Decatur Boy 17097a J. A. Fleming.
  - Loves Surprise 37052a Carl Scott.
- Top Queen 191706 ..... Ernest Pancake.
  - Kants Top Notcher 47327 Watt & Foust.
  - I Am Choice 152080 Ernest Pancoke.

223332

Bright Belle

Farrowed Mar. 3, 1908.
Litter 7; 2 boars and 5 sows raised.
Bred by R. L. Comer, Carlinville, Ill.
Sold to A. E. Knight, Whitehall, Ill.

- Red Wonder 51213 .... N. B. Cutler.
  - Pilot Boy 40505 Ira Jackson.
  - Miss Watt 72142 Ira Jackson.
- Belle Advance 189372.. Grant White.
  - Proud Advance 23549 Johnston Bros.
  - Belle 135598 Grant White.

223334

Belle Jessie

Farrowed Mar. 29, 1908.
Litter 9; 3 boars and 2 sows raised.
Bred by H. B. Griffitts, Bowen, Ill.
Sold to A. E. Knight, Whitehall, Ill.

- Inventor 64151 ..... McFarland Bros.
  - II Climax 23361 McFarland Bros.
  - Dotie 37472 C. R. Doty.
- Lady Krasch 2nd 136628 ..... Ed. A. Baxter.
  - Buddy K. IV 20861 Fred Kraschel & Son.
  - Lady Krasch 71210 Fred Kraschel & Son.

233336

Belle Golden

Farrowed Apr. 21, 1908.
Litter 9; 3 boars and 5 sows raised.
Bred by G. W. Seckman, Ripley, Ill.
Sold to Schier & Knight, Whitehall, Ill.

- Mischief Maker 69337.. G. W. Seckman.
  - Ohio Chief II 41607 S. E. Morton & Co.
  - Lady Banner Advance 155776 C. M. Dewey.
- Golden Girl 127332..... Ed. A. Baxter.
  - Buddy K. IV 20861 Fred Kraschel & Son.
  - Tip Top Notcher Baby 71202 G. W. Seckman.

223338

Belle Blue

Farrowed Feb. 24, 1908, Litter 9; 2 boars and 4 sows raised. Bred by Kraschel & Son, Macon, Ill. Sold to Schier & Knight, Whitehall Ill

- Macon Chief 71801 .... O. E. Osborn.
  - Ohio Chief 41419 S. E. Morton & Co.
  - Lady Osborn 159920 O. E. Osborn.
- Lady Blue 76804 ..... A. W. Fruit.
  - LaBelle's King 14617 Fred Kraschel & Son.
  - Miss Waverly 34884 A. W. Fruit.

223340

Brown's Belle

Farrowed May 13, 1908. Litter 12; 7 boars and 5 sows raised. Bred by James Conkling, Franklin, Neb. Sold to F. E. Wilkie, Franklin, Neb.

- C's. Kant Be Beat 75719 J. M. Morrison.
  - Kant Be Beat 10239a Ira Jackson.
  - Rose Belle Top 195058 J. M. Morrison.
- Brown's Sister 196286.. James Conkling.
  - Dan Patch 2nd 47755 W. A. Kirkpatrick.
  - Miss Franklin 120520 .. W. A. Kirkpatrick.

223342

Belle River

Farrowed May 10, 1908. Litter 11; 2 boars and 9 sows raised. Bred by James Conkling, Franklin, Neb. Sold to F. E. Wilkie, Franklin, Neb.

- C's. Ohio Chief 75721.. R. J. Harding.
  - Ohio Chief 41419 S. E. Morto n& Co.
  - Queen Perfection 122140 D. J. Pollock.
- River Belle 196344 .... James Conkling.
  - Dan Patch 2nd 47755 W. A. Kirkpatrick.
  - Franklin Girl 1st 120524 W. A. Kirfkpatrick.

223344

Belle Moss

Farrowed May 8 1908. Litter 6; 2 boars and 4 sows raised. Bred by James Conkling, Franklin, Neb. Sold to F. E. Wilkie, Franklin, Neb.

- C's. Ohio Chief 75721 .. (See above.)
- Moss Rose 196314 .... James Conkling.
  - Dan Patch 2nd 47755 W. A. Kirkpatrick.
  - Crimson Belle 120528 W. A. Kirkpatrick.

223346

Belle Girl

Farrowed Apr. 23 1908. Litter 8; 5 boars and 3 sows raised. Bred by James Conkling, Franklin, Neb. Sold to F. E. Wilkie, Franklin, Neb.

- Nebraska Chief 50389.. J. M. Morrison.
  - Ohio Chief 8727a S. E. Morton & Co.
  - Fortune Teller 129078 J. M. Morrison.
- Franklin Girl 1st 120524 ..... W. A. Kirfkpatrick.
  - Crimson Wonder 26355 H. L. Cantine.
  - Lincoln Girl 71840 W. A. Kirkpatrick.

223348

Belle Prairie

Farrowed Apr. 30 1908. Litter 11; 7 boars and 4 sows raised. Bred by James Conkling, Franklin, Neb. Sold to F. E. Wilkie, Franklin, Neb.

- Nebraska Chief 50349 . (See above.)
- Prairie Rose 196300... James Conkling.
  - Dan Patch 2nd 47755 W. A. Kirkpatrick.
  - Crimson Belle 1st 120530 W. A. Kirkpatrick.

223350
Belle Pansy

Farrowed May 10, 1908.
Litter 9; 2 boars and 4 sows raised.
Bred by N. J. Nelson, Clearwater, Neb.
Sold to Joe Brownlow, Clearwater, Neb.

- Elinor's Top 65587 .... Chas. Warner.
  - Gold Bug Jim 51127 W. C. Cameron.
  - Elinor Girl 46596 E. Z. Russell.
- Pansy 204360 ..... N. J. Nelson.
  - Gold Button 78575 W. C. Cameron.
  - Fancy Belle 203050 Chas. Warner.

223352
Chief Princess

Farrowed Mar. 16, 1908.
Litter 10; 3 boars and 4 sows raised.
Bred by John W. Taylor, Edwardsville, Kan.
Sold to Arthur Vail, Hume, Mo.
Resold to A. L. Churchill, Vinita, Okla.

- Kansas Chief 64723 .. R. J. Harding.
  - Ohio Chief 41419 S. E. Morton & Co.
  - Kansas Queen 156702 R. J. Harding.
- Princess 122334 ..... McFarland Bros.
  - II Climax 23361 McFarland Bros.
  - Grace McF. 48442 McFarland Bros.

223354 Oklahoma Queen II

Farrowed Mar. 25, 1909.
Litter 8; 1 boar and 6 sows raisel.
Bred by C. O. Anderson, Manhattan, Kan.
Sold to W. C. Wolfe, Marshall, Okla.

- Orion Wonder II 81135 C. O. Anderson.
  - King I Am 61817 J. W. Kline.
  - Miss Orion Wonder 170914 E. H. Erickson.
- Anderson's Queen 222706 ..... Miner & Aitken.
  - Gold Finch 7549 F. F. Failor.
  - Kansas Queen II 196116 W. M. Putman.

223356
Maud

Farrowed Apr. 7 1909.
Litter 6; 2 boars and 4 sows raised.
Bred by C. O. Anderson, Manhattan, Kan.
Sold to W. C. Wolfe, Marshall, Okla.

- Gold Finch Jr. 80365.. Miner & Aitken.
  - Gold Finch 7549 F. F. Failor.
  - Kansas Queen II 196116 W. M. Putman.
- Miss Queen 199378 .... A. Wilson.
  - Lincoln Wonder 56575 J. M. Morrison.
  - Queen Victoria 158900 A. Wilson.

223358 Anna Same. Sold to same.

223360
Kant's Col.

Farrowed Apr. 21, 1907
Litter 8; 4 boars and 3 sows raisel.
Bred by Watt & Foust, Cedarville, O.
Sold to R. L. Comer, Carlinville, Ill.
Resold to Lefever Bros., Oblong, Ill.

- W. & F's. Col. 18129a.. C. E. Speaks.
  - C. E's. Col. 12549a S. S. Puckett.
  - Dew Drop Maid 23770a S. S. Puckett.
- Kant's Gem 53870 .... Watt & Foust.
  - Kant Be Beat 10239a Ira Jackson.
  - Queen's Ruby 25758a Ed. S. Foust.

223362
Alice Chief

Farrowed Feb. 23, 1908.
Litter 10; 4 boars and 2 sows raised.
Bred by Ira R. Jordan, Palestine, Ill.
Sold to G. N. Phares, Robinson, Ill.
Resold to Lefever Bros., Oblong, Ill.

- Wabash Valley Chief 70871 ..... O. Walker & Sons.
  - Highland Chief 42701 — H. E. Watson.
  - Best of All 149682 — Watt & Foust.
- Stratton's Mail 147794.. I. P. Stratton.
  - Tip Top Lad 36927 — H. E. Browning.
  - Alice Wilks 108824 — I. P. Startton.

223364
Advance Wonder

Farrowed Mar. 15, 1908
Litter 7; 3 boars and 4 sows raised.
Bred by Lefever Bros., Oblong, Ill.

- Jackson's Wonder 37023 ..... Ira Jackson.
  - Pilot Wonder 9017a — O. Walter & Co.
  - Wonder 69778 — Ira Jackson.
- Advance Maid 166742 . J. H. Davis.
  - Peerless Advance 40345 — H. C. Sheldon.
  - Maid's Top Notcher 123690 — J. H. Davis.

223366
Sis L.

Farrowed Mar. 18, 1908.
Litter 4; 1 boar and 3 sows raised.
Bred by Lefever Bros., Oblong, Ill.

- Bushler Boy 66977 .... C. A. Best.
  - Bushler 29091 — R. T. Hollowell.
  - Winnie 146872 — C. A. Best.
- Oblong Beauty 211888.. J. W. Killam.
  - Lemme 15243a — Morton & Co.
  - Sis K. III 30538a — J. W. Killam.

223368 Sister K. Same.

223370
Lady S.

Farrowed Nov. 20, 1908.
Litter 9; 3 boars and 3 sows raised.
Bred by J. A. Ollis, Jr., Ord, Neb.
Sold to C. O. Frisbee, Chicago, Ill.

- Gold Dust 55269 ..... N. J. Peterson.
  - Golden Rock 48247 — W. G. Unitt.
  - Golden Bess 122102 — N. J. Peterson.
- Miss Kant Be Beat 165662 ..... J. M. Morrison.
  - Kant Be Beat 10239a — Ira Jackson.
  - Ohio Lass 165660 — J. M. Morrison.

223372
Amber

Farrowed Mar. 31 1905.
Litter 14; 5 boars and 6 sows raised.
Brred by Albert Ferguson, Neoga, Ill.
Sold to Alice Watson, Windsor, Ill.

- Ohio Chief 24883 ..... R. C. Watt.
  - Kant Be Beat 10239a — Ira Jackson.
  - Cedar Belle III 24740a — R. C. Watt.
- Maiden Blush 49028 .. A. J. Ferguson.
  - Roosevelt 12833 — G. W. Trone.
  - Ester Belle 33720 — A. J. Ferguson.

223374
Bertha

Farrowed June 17 1908.
Litter 9; 3 boars and 5 sows raised.
Bred by F. B. Whitney Stanton, Minn.

- Whitney's King 58189.. E. M. Kuhns.
  - Roycroft King 63 45137 E. M. Kuhns.
  - Roycroft Belle 325 75466 E. M. Kuhns.
- Stanton Belle Seventh 207060 ..... T. E. Bly.
  - Minnesota Model 54421 P. B. Lake.
  - Stanton Belle 158882 T. E. Bly.

223376
Bessie Sister

Farrowed May 27, 1908.
Litter 7; 4 boars and 2 sows raised.
Bred by F. B. Whitney Stanton, Minn.

- Whitney's King 58189.. (See above.)
- Stanton Belyle Seventh 208104 ..... T. E. Bly.
  - Minnesota Model 54421 T. E. Bly.
  - Stanton Belle 158882 T. E. Bly.

223378
Lony

Farrowed Nov. 18, 1908.
Litter 12; 6 boars and 3 sows raised.
Bred by Burns & Royall, College Station, Tex.
Sold to J. C. Parker, Almeda, Tex.

- Amso 66321 ..... Tom Frazier.
  - Don Juan 20341 Ed. Edmonson.
  - Ura 122848 G. W. Trone.
- Dollie L. 189840 ..... G. Lowry.
  - Trone's Monarch 61109 G W. Trone.
  - Pink Ribbon 95864 Ed. Edmonson.

223380
Roxy

Farrowed May 20 1908.
Litter 9; 3 boars and 4 sows raised.
Bred by Burns & Royall, College Station, Tex.
Sold to J. C. Parker, Almeda, Tex.

- Amso 66321 ..... (See above.)
- I Good 173282 ..... Tom Frazier.
  - Jim Top Notcher 39411 Tom Frazier.
  - Silvia 122850 Tom Frazier.

223382
Tildy

Farrowed Dec. 29, 1908.
Litter 10; 6 boars and 2 sows raised.
Brel by Burns & Royall. College Station, Tex.
Sold to J. C. Parker, Almela, Tex.

- Amso 66321 ..... (See above.)
- Miss Wera 173250 ..... Tom Frazier.
  - Matchless Chieftain 39899 Tom Frazier.
  - Wera 126196 H. B. Louden & Son.

223384
Miss Alma

Farrowed Nov. 28, 1908.
Litter 10; 4 boars and 4 sows raised.
Bred by Burns & Royall, College Station, Tex.
Sold to R. S. Spraberry Weinert, Tex.

- Amso 66321 ..... (See above.)
- Belle Trone 172286 .... Ed. Edmonson.
  - Trone's Monarch 61109 G. W. Trone.
  - Belle of the Show 49832 Nat Edmonson

223386

Miss Lucy

Farrowed Dec. 28, 1908.
Litter 6; 2 boars and 4 sows raised.
Bred by Burns & Royall, College Station, Tex.
Sold to R. S. Spraberry Weinert, Tex.

- Amso 66321 ..... (See above.)
- Laly Lucy 173266 .... Tom Frazier.
  - Matchless Chieftain 39899 Tom Frazier.
  - Washingtonian 115230 Tom Frazier.

223388 Miss Houston Same. Sold to W. E. Copeland, Hermleigh, Texas.

223390

Lucile

Farrowed Dec. 31, 1908.
Litter 8; 3 boars anl 3 sows raisel.
Bred by Burns & Royall, College Station, Texas.
Soll to A. Gandy, Oenaville, Tex.

- Amso 66321 ..... (See above.)
- Susy D. 189844 ..... C. R. Doty.
  - Captain B. 50175 C. R. Doty
  - Olive D 2nd 128506 C. R. Doty.

223392

Miss Vine

Farrowed Feb. 1,1907 .
Litter 11; 5 boars and 3 sows raised.
Bred by R. E. Mahoney Meridian, Okla.
Sold to B. F. Harris, Guthrie, Okla.

- Western Star 40711 ... H. T. Judge.
  - Prince A. 27391 J. A. Ryther.
  - Martha C. 41440 E. N. Manley & Co.
- Brand Back 112208 .... Doyle & Mahoney.
  - King Russell 2nd 29249 J. D. Stevenson.
  - Queen's Maid 71900 Doyle & Mahoney.

223394

Rosemoss Pink

Farrowel Mar. 6, 1908.
Litter 9; 3 boars and 5 sows raised.
Bred by S. W. Alfrel & Son, Sharon, Kan.
Sold to B. F. Harris, Guthrie, Okla.

- King Wonder's Rosemoss 49585 ..... Marshall Bros.
  - King Wonder V 38665 M. W. Walker & Son.
  - Sharon Blossom 126656 Marshall Bros
- Sharon Pink 126662... S. W. Alfred.
  - Sharon Wonder 40631 M. O. Ruthrauff.
  - Sharon Maid 82104 Bowman & Fitch.

223396

Bewena

Farrowed Feb. 9 1906.
Litter 7; 4 boars and 3 sows raised.
Bred by M. F. Campbell, Pleasant Valley, Okla.
Sold to B. F. Harris, Guthrie, Okla.

- Try One 47909 ..... McFarland Bros.
  - Oom Paul II 17679 McFarland Bros.
  - Rose Model 30046 S. Y. Thornton.
- Nell 63442 ..... N. B. Sawyer.
  - Champion L. 16767 N. B. Sawyer.
  - Elaskee No. III 39882 N. B. Sawyer.

233398 Estell A. Same. Sold to same.

223400
Carry Nation

Farrowel May 6 1907.
Litter 7; 2 boars anl 2 sows raised.
Bred by B. F. Harris, Guthrie, Okla.

- Kansas Boy V 86343.. C. O. Anderson.
  - Blue Valley Boy 38017 J. O. Hunt.
  - Kansas Belle 94080 E. H. Erickson.
- Bewena 223396 ..... W. F. Campbell.
  - Try One 47909 McFarland Bros.
  - Nell 63442 N. B. Sawyer.

223402 Dora Thorne Same.

223404
Primrose

Farrowed Apr. 12, 1907.
Litter 6; 1 boar and 4 sows raisel.
Brel by B. F. Harris, Guthrie, Okla.

- Kansas Boy V 86343 .. (See above.)
- Estell A. 223398 ..... W. F. Campbell.
  - Try one 47909 McFarland Bros.
  - Nell 63442 N. B. Sawyer.

223406 Harris' Beauty Same.

223408 Oklahoma Girl Same.

223410
Sweet Brier

Farrowed Mar. 23, 1908.
Litter 8; 1 boar and 3 sows raised.
Bred by White Bros., Buffalo, Kan.
Sold to O. A. Young, Buffalo, Kan.

- Greenwool Prince 58447 R. D. Martin.
  - Stewart 55503 J. R. Stewart.
  - Mis Dorr 136870 L. H. Hastings.
- Bessie 167902 ..... W. C. Whitney.
  - Lone Jack 30291 B. W. Harned.
  - Chloa W. 126436 W. C. Whitney.

223412
Ruth's Best

Farrowed Apr. 16 1907.
Litter 11; 9 boars and 4 sows raised.
Bred by Frank Puth, Appleton, Wis.

- Crimson Pride 48711 .. W. H. Reed.
  - Top Notcher Prile 42131 R. C. Watt.
  - Canary Girl 58650 W. H. Reed.
- Ruth's Choice 117596.. W. H. Reed.
  - Owen Boy 45179 Wm. Roberts & Son.
  - Gilt Edge 112286 W. H. Reed.

223414
Constance I

Farrowel Apr. 15, 1907.
Litter 6; 1 boar and 1 sow raised.
Bred by C. B. Reynolds, Doon, Ia.

- Perfection King 32809. A. J. & L. L. DeYoung.
  - Iowa King M. 14279 G. A. Munson.
  - Perfection Belle 27094 A. J. DeYoung.
- Constance 159936 .... C B. Reynolds.
  - Westward Ho 49459 O. S. West.
  - Laly L. I. 143870 C. B. Reynolds.

223416
Riverside Rena

Farrowed Apr 18, 1907.
Litter 11; 6 boars and 4 sows raised.
Bred by J. J. Castle, Inwood, Ia.
Sold to C. B. Reynolds, Doon, Ia.

- Riverside King 49353. A. K. DeJong.
  - Parker King 24993 H. Gruver.
  - Peach 83862 A. K. DeJong.
- Empress II 180390 .... J. J. Castle.
  - Rose Bud 28131 L. A. Larson.
  - Young Empress 130418 J. J. Castle.

223418
H. Blossom

Farrowed May 1, 1907.
Litter 11; 3 boars and 5 sows raised.
Bred by A. Henderson, Paullina, Ia.
Sold to C. B. Reynolds, Doon, Ia.

- Crimson King Jr. 584455 ..... O. S. West.
  - Crimson King 44865 Otto Peters.
  - Crimson Wave 129696 O. S. West.
- Challenger's Lass 129698 ..... O. S. West.
  - West' Challenger 35743 O. S. West.
  - Lady Wonder 102670 O. S. West.

223420
Wests Duchess I

Farrowed Mar. 12, 1907.
Litter 13; 4 boars and 6 sows raised.
Bred by O. S. West, Paullina, Ia.
Sold to C. B. Reynolds, Doon, Ia.

- Wonder Again 41495.. O. S. West.
  - Crimson Wonder 26355 H. L. Cantine.
  - Iowa Belle 76512 O. S. West.
- West's Princess II 130968 ..... O. S. West.
  - Noble King 35041 O. S. West.
  - Lady West III 38782 West & Salisbury.

223422 West Duchess II Same. Sold to same.

223424
Cheerful Carrie

Farrowed Apr. 2, 1907.
Litter 12; 4 boars and 6 sows raised.
Bred by A. J. & L. L. DeYoung, Sheldon Ia
Sold to C. B. Reynodls, Doon, Ia.

- Perfection Wonder 32819 ..... O. S. West.
  - Crimson Wonder 26355 H. L. Cantine.
  - Fancy West III 77786 O. S. West.
- Our Beauty 123900 .. A. J. DeYoung.
  - Long Chap 25331 F. J. Clouss.
  - Choice Beauty 73814 A. J. & L. L. DeYoung.

223426 Cheerful Cassy Same. Sold to same.

223428 Lady Trinket Rose

Farrowed Mar. 26, 1908.
Litter 8; 5 boars and 3 sows raised.
Bred by D. H. Jordan, Palestine, Ill.
Sold to W. J. Slater, Richland Center, Wis
Resold to Will McCary, Muscoda, Wis.

- H. Solid Rock 70335.. D. H. Jordan.
  - Sir Walt 16891a W. Abernathy.
  - Big Wonder 183516 D. H. Jordan.
- Lady Trinket 216550 .. D. H. Jordan.
  - D. & I. 18569a I. J. Lorton.
  - Trinket 145024 H F. Hoffman.

223430 Lady Trinket's Lucy Same. Sold to same.

223432

Ohio Belle

Farrowed Jan. 31, 1909.
Litter 5; 2 boars and 1 sow raised.
Bred by Ark. Agr.l Exp Station, Fayetteville, Ark.
Sold to W. N. Gates, Fayetteville, Ark.

- Chief Boodnot 64829 .. A. W. Harris & Sons.
  - Commodore 3rd 18343a Thos. Bennett.
  - Regina 17th 150678 A. W. Harris & Sons.
- Nora 194858 ..... G. W. Seckman.
  - Ohio Chief II 41607 S. E. Morton & Co.
  - Lad's Goldie IV 116968 G. W. Seckman.

223434

Valley Queen

Farrowed Mar. 18, 1907.
Litter 6; 2 boars and 4 sows raised.
Bred by Clarence Beavers, Home, Kan.
Sold to W. D. Wilson, Texmo, Okla.
Resold to W. O. How, Elk City, Okla.
Resold to O. H. Eggelston, Elk City, Okla.

- Bold Count 55713 .... C. E. Pratt.
  - Improver II 13365 O. S. West.
  - Countess 1st 93858 C. E. Pratt.
- Rose W. 158276 ..... Clarence Beavers .
  - Field Marshall Jr. 21097 A. F. Russell.
  - Beaver Rose 65102 C. E. Pratt.

223436

Glen Oak Sadie

Farrowed Aug. 22, 1907.
Litter 9; 5 boars and 3 sows raisel.
Bred by C. H. Cooper, Carlor, Minn.
Sold to Nauman Bros., Alexandira, Minn.

- Douglas 48685 ..... T. E. Bly.
  - West's Best 13223 O. S. West.
  - Sheldon Beauty 33958 A. J. DeYoung.
- Cherry Queen 123908.. T. E. Bly.
  - Brewster Chief 34995 W. H. Reed.
  - Bright Cherry 4th 123366 T. E. Bly.

223438

Waneta E.

Farrowed Apr. 1, 1909.
Litter 10; 4 boars and 6 sows raised.
Bred by W. R. Crow, Hutchinson, Kan.
Sold to E. J. Pearson & J. E. Ranch, Archer City, Tex.

- Climax Wonder 59953. Marshall Bros.
  - Mo. Wonder 12945 O. Walter & Co.
  - Laly Climax II 108024 McFarland Bros.
- Wanita 166806 ..... E. D. Oldfather.
  - Kansas Perfection 64169 T. P. Teagarden.
  - Mathcless 166370 E. D. Oldfather.

223440 Bessie E. Same. Sold to same.

223442 Grace E. Same. Sold to same.

223444

Mary Max

Farrowed Aug. 4, 1908.
Litter 16; 4 boars and 6 sows raised.
Bred by W. R. Crow, Hutchinson, Kan.
Sold to C. B. Schardin, Nickerson, Kan.

- Climax Wonder 59953.. (See above.)
- Little Mary 193872 ... W. H. Ward.
  - Wichita Prince 28209 W. F. Garrett.
  - Best 65008 J. U. Howe.

223446 Climary Same. Sold to same.

223448
Josie E.

Farrowed Apr. 4, 1909.
Litter 11; 5 boars and 5 sow raised.
Bred by W. R. Crow, Hutchinson, Kan.
Sold to E. J. Emerson & I. E. Ranch, Archer City, Tex.

- Climax Wonder 59953 (See above.)
- Sarah Crow 45796 ....
  - Rufus II 2375 W. L. Addy.
  - Eden Daisy 10750 D. J. Wood.

223450 Sarah E. Same. Sold to same.

223452 Emma Crow Same. Sold to same.

223454
Lady T.

Farrowed Mar. 2, 1908.
Litter 7; 4 boars and 1 sow raised.
Bred by C. E. Kimm, Blairstown, Ia.
Sold to M. T. Twedt & Sons, LeGrand, Ia.

- LaFollette IV 68775....
  - LaFollette 36563 W. B. Bishop.
  - Mable B. 2d 108962 Ed. A. Baxter.
- Maxine 40862a .....
  - Yellow Springs Best 12203a C. E. Speaks.
  - Lulu G. 32174a David Hilt.

223456
Ringgold Maiden

Farrowed Mar. 23, 1908.
Litter 10; 2 boars and 6 sows raised.
Bred by M. F. Buchanan & Sons, Loami, Ia

- Ringgold Chief 56355.. Proud Advance Stock Co.
  - Ohio Chief 41419 S. E. Morton & Co.
  - Nancy X 121876 O. E. Osborn.
- Proud Lady 184240 .. Grant White.
  - Proud Advance 23549 Johnston Bros.
  - Lady Top Notcher of Hillside 128372 Humbert & Thomas.

223458
Missouri Lady

Farrowed Mar. 4, 1908.
Litter 11; 2 boars and 8 sows raised.
Bred by J. S. Snethen, Davis City, Ia.
Sold to Clara Stanley, Davis City, Ia.

- Missouri Notcher 59411 Easton Bros.
  - Iowa Notcher 37345 Johnston Bros.
  - Carlotta 85804 M. A. McWilliams.
- Lady Luther 161360 .. J. S. Snethen.
  - Luther A. 43727 U. S. G. Lynch.
  - Lizzie A 108842 J. S. Snethen.

223460 Theora's Choice Same. Sold to Theora Snethen, Davis City, Ia.

223462 Crimson Girl Same.

223464
Patsy Girl

Farrowed Mar. 3, 1908.
Litter 10; 2 boars and 8 sows raised.
Bred by H. S. Allen, Russell, Ia.
Sold to J. S. Snethen, Davis City, Ia.
Resold to Ananias Snethen, Davis City, Ia.

- Crimson Wondeer Again 40785 ..... U. G. Davidson.
  - Crimson Wonder I Am 34697 — O. S. West.
  - Fancy Orion 101758 — U. G. Davidson.
- Patsy's Maid 2d 190328 — H. S. Allen.
  - Top Notcher Again 29205 — R. C. Watt.
  - Patsy's Maid 65298 — H. S. Allen.

223466 Patsy's Maid 3d Same. Sold to same.

223468
Lucky No.

Farrowed Dec. 12, 1907.
Litter 6; 3 boars and 3 sows raised.
Bred by R. H. Crawford, Plano, Tex.
Sold to R. L. Howard, Plano, Tex.

- Grover 66011 ..... R. H. Crawford.
  - Robert 61459 — R. H. Crawford.
  - Gray 158024 — R. H. Crawford.
- Good Luck 172518..... R. H. Crawford.
  - Petrorious 35057 — J. J. McLain.
  - Beauty 98306 — R. H. Crawford.

223470
Queen Bess

Farrowed July 3, 1906.
Litter 7; 5 boars and 2 sows raised.
Bred by Wm. Nickerson, Rexford, Kan.
Sold to Brown Bros., Rexford, Kan.

- Hummer 56909 ..... W. H. Taylor.
  - Mo. Boy 14105 — J. C. Woodburn.
  - Queen II 46958 — W. H. Taylor.
- Red Rose 147732 ..... H. A. Somers.
  - Cleveland 35701 — C. B. Fagin.
  - Susan B. 144112 — R. L. Sweany.

223472
Miss Dorris

Farrowed July 13, 1907.
Litter 8; 5 boars and 3 sows raised.
Bred by J. H. Martin, Buffalo, Kan.

- Greenwood Prince 58447 ..... R. D. Martin.
  - Stewart 55503 — J. R. Stewart.
  - Miss Dorr 136870 — L. H. Hastings.
- Miss Harker 169692 .. W. C. Parks.
  - L. H. Roberts 38397 — A. T. Sundell.
  - Miss Fairchild L. 21858 — Newton Bros.

223474 Miss Harker No. 2 Same.

223476
Queen Nellie II

Farrowed Apr. 5, 1908.
Litter 9; 4 boars and 4 sows raised.
Bred by Lewis J. Baynes, Salem, Ind.

- Hoosier Chief 70227 .. L. H. Roberts.
  - Liberty Chief 48603. — S. E. Morton & Co.
  - Prospectus 156836 — L. H. Roberts & Son.
- Queen Nellie 189172 ... Lewis J. Baynes.
  - Red Duroc 58501 — L. J. Baynes.
  - LaBelle II 130998 — L. J. Baynes.

223478
Violet

Farrowed Mar. 17, 1908.
Litter 9; 3 boars and 5 sow raised.
Bred by Lewis J. Baynes, Salem, Ind.

- Daisie's King 70225 .. L. J. Baynes.
  - Red King 23521 H. Gruver.
  - Daisy Red 65762 A. A. Williams.
- Spring Violet 118806.. T. E. Laurie.
  - Perfection Van 10273a D. W. Brown.
  - Mischievious Miss 19772a G. W. Stoner.

223480
Lady Grace II

Farrowed Mar. 5, 1908.
Litter 15; 3 boars and 3 sows raised.
Bred by Lewis J. Baynes, Salem, Ind.

- Daisie's King 70225.... (See above.)
- Lady Grace 71996 .... E. H. Deal.
  - Free Trade 25531 J. A. Hubbard.
  - Miss O. Kay. 12622 E. H. Deal.

223482
Joe Girl

Farrowed Apr 14, 1908.
Litter 7; 4 boars and 3 sows raised.
Bred by McFarland Bros., Sedalia, Mo.
Sold to H. M. Smith, Chillicothe, Mo.
Resold to G. A. Smith, Chillicothe, Mo.

- Joe 29271 ..... McFarland Bros.
  - Oom Paul II 17679 McFarland Bros.
  - Grace McF. 18442 McFarland Bros.
- O. K. Girl 197034 ..... McFarland Bros.
  - O. K. 48383 Ed. A. Baxter.
  - Beulah Wonder 155440 McFarland Bros.

223484
Blue Blood Lady

Farrowed Mar. 7, 1908.
Litter 8; 5 boars and 2 sows raised.
Bred by H. M. Smith, Chillicothe, Mo.
Sold to G. A. Smith, Chillicothe, Mo.

- Daisie's Blue Blood 70341 ..... T. L. Williams.
  - Blue Blood 44403 A. F. Russell.
  - Daisy 103400 McFarland Bros.
- I. X. L. Lady 100856.. F. L. Bowman
  - Goldie's Top Notcher 28719 G. W. Seckman.
  - Fancy I. X. L. 66186 C. B. Fagin

223486
Minta

Farrowed Aug 7, 1908.
Litter 11; 7 boars and 3 sows raised.
Bred by W. B. Perkins' McKinney, Tex.
Sold to J. H. Graham, Allen, Tex.

- Fenno 52231 ..... John Lacy.
  - Buck 46907 G. A. Anderson.
  - Pet Surprise 62736 Tom Frazier.
- Mattie 66980 ..... J. C. Hestand.
  - Dictator 7703 W. A. Pearson & Son.
  - Julia Marlowe 22818 Tom Frazier.

223488 Hattie S. Same. Sold to G. L. Shields, McKinney, Texas.

223490
Maggie Orion II

Farrowed Sep. 12, 1907.
Litter 11; 6 boars and 5 sows raised.
Bred by W. C. Barkley Wall Lake, Ia.

- Barkley's Bon Bon 49095 ..... H. F. Hoffman.
  - Bon Bon 41221 O. S. West.
  - Hoffman's Choice 111950 H. F. Hoffman.
- Maggie Orion 168412 .. M. C. Barkley .
  - Orion J. 21655 Manley & Co.
  - Tolstoy's Maid 114256 Cantine Bros. & Stevenson.

223492 Checkmate's Fashion

Farrowed Sep. 11, 1905.
Litter 14; 4 boars and 6 sows raised.
Bred by L. H. Bryan, Neponset, Ill.
Sold to P. M. Morine, Hennepin, Ill.

- Checkmate 28715 ..... G. W. Seckman.
  - Tip Top Notcher 20729 R. C. Watt.
  - Lad's Gold Dust 64492 G. W. Seckman.
- Lady Fashion 66750.... J. A. Quinn.
  - First Choice 15935 G. W. Seckman.
  - Miss Goshen 31030 J. A. Quinn.

223494
Pilot Lady

Farrowed Sep. 9, 1907.
Litter 11; 5 boars and 4 sows raised.
Bred by O. Walker & Sons, Palestine, Ill.
Sold to Rose Mead Farm, Sullivan, Ind.

- Pilot Wonder 42707.... Watt & Foust.
  - Veribest 14115a Ira Jackson.
  - Perfection Queen 99256 Watt & Foust.
- Lady Orion 86840 .... S. E. Morton & Co.
  - Morton Model 7339a S. E. Morton & Co.
  - Queen of Kings 74094 S. E. Morton & Co.

223496
Rosa X

Farrowed Mar. 10, 1907.
Litter 10; 3 boars and 6 sows raised.
Bred by O. Walker & Sons, Palestine, Ill.
Sold to Rose Mead Farm, Sullivan, Ind.

- Pilot Wonder 42707 .. Watt & Foust.
  - Veribest 14115a Ira Jackson.
  - Perfection Queen 99256 Watt & Foust.
- Fairview Rosa 43096.. I. J. Lorton.
  - Randolph Winner 9857a Eli S. Jessup.
  - Rosa Belle 21744a English & Stewart.

223498
Variety Maid

Farrowed Sep. 5, 1907.
Litter 9; 4 boars and 5 sows raised.
Bred by O. Walker & Sons, Palestine, Ill.
Sold to Rose Mead Farm, Sullivan, Ind.

- Notcher's King 33579.. Watt & Foust.
  - Top Notcher 8803 S. E. Morton & Co.
  - Useful Queen 24270 R. C. Watt.
- Variety W. 74092 ..... S. E. Morton & Co.
  - Ohio Chief 8727 S. E. Morton & Co.
  - Arla M. 28520a J. M. Phelps.

223500
Lady Kruger

Farrowed Sep. 22, 1907.
Litter 8; 4 boars and 4 sows raised.
Bred by O. Walker & Sons, Palestine, Ill.
Sold to Rose Mead Farm, Sullivan, Ind.

- A. C. Chief 71061 .... O. Walker & Sons.
  - Highland Chief 42701 H. E. Watson.
  - Best of All 149682 Watt & Foust.
- Miss Kruger IIII 45596 Ira Jackson.
  - Kruger 14959 G. W. Trone.
  - Your Choice 27184 Ira Jackson.

223502 Lady Kruger II Same. Sold to same.

223504
Lady Miles

Farrowed Mar. 23, 1909.
Litter 10; 3 boars and 6 sows raised.
Bred by W. R. Hunton, Miles, Tex.
Sold to J. T. Mathison, Miles, Tex.

- Gen. Miles 64253 ..... Tom Frazier.
  - Matchless Chieftainn 39899 Tom Frazier.
  - Wera 126196 H. B. Loude & Son.
- Silvia Lady 166606 .... Tom Frazier.
  - Jim Top Notcher 39411 Tom Frazier.
  - Silvia 122850 Tom Frazier.

223506 Louise Same. Sold to S. V. Wheeler, Miles, Tex.

223508
Princess Irene

Farrowed June 9, 1909.
Litter 9; 5 boars and 3 sows raised.
Bred by W. H. Johnson, Spickard, Mo.
Sold to Frank J. Butler Trenton, Mo.

- Top Notcher Ambition 76621 ..... Thomas & Hogsett.
  - Tip Top Notcher 20729 R. C. Watt.
  - Golden Belle 196658 Thomas & Hogsett.
- Princess Louise 206736 W. H. Johnson.
  - Sensation Jr. Again 40463 A. A. Munger.
  - Juno 119836 O. N. Browning.

223510 Princess Fairy Same. Sold to same.

223512
Imogene

Farrowed Aug. 5, 1907.
Litter 5; 2 boars and 3 sows raised.
Bred by H. B. Griffitts' Bowen, Ill.
Sold to W. H. Johnson & Sons, Spickard Mo.

- Hanley 42345 ..... J. D. Nidlinger.
  - None Such 10027a G. W. Stoner.
  - Bright Star II 36496a J. D. Nidlinger.
- Mable Notcher 137818. McNeil Bros.
  - Tip Top Notcher 20729 R. C. Watt.
  - Mabel Justice 117204 G. W. Seckman.

223514
David's Pride

Farrowed Mar. 5, 1908.
Litter 10; 1 boar and 4 sows raised.
Bred by J. A. Downs, Glidden, Ia.
Sold to D. A. Barber, Glidden Ia.

- Clovercroft Advance 52979 ..... C. M. Dewey.
  - Proud Advance 23549 Johnston Bros.
  - Clovercroft Queen 118352 C. M. Dewey.
- Clovercroft Choice 209986 ..... J. A. Downs.
  - Clovercroft King 37513 Downs & West.
  - Glidden Gold Coin 76900 J. W. Pittman.

223516
Franks Choice

Farrowed Mar. 2 1908.
Litter 14; 5 boars and 6 sows raised.
Bred by J. A. Downs, Glidden, Ia.
Sold to Frank Harvey, Glidden, Ia.

- Clovercroft Advance 52979 ..... (See above.)
- Downs Choice 71632.. F. E. Garrett.
  - Choice Goods 15551 N. F. Drake.
  - Clover Blossom 50608 F. E. Garrett.

223518
Sheers Pride

Farrowed Nov. 9, 1907.
Litter 9; 3 boars and 3 sows raised.
Bred by A. L. Pangborn, Creighton, Neb.
Sold to P. H. Sheer, Winnetoon, Neb.

- Stonewall Jackson 19915 ..... Ira Jackson.
  - Orion Chief 13333a S. E. Morton & Co.
  - Queen Kruger 42838a Ira Jackson.
- Protectress 165526 .... F. F. Failor.
  - Improver Jr. 29359 Bowman & Fitch.
  - Clara A. 57220 Ira Jackson.

223520
Gilt Edge

Farrowed Apr. 17, 1908.
Litter 12; 5 boars and 4 sows raised.
Bred by Frank Puth, Appleton, Wis.
Sold to Jos. Haag, Noenah, Wis.

- Pride's King Jr. 84351 R. Blofield.
  - Pride's King 54801 E. E. Henderson.
  - Nina B. 160504 R. Blofield.
- Ruth's Best 223412 .... F. Puth.
  - Crimson Pride 48711 W. H. Reed.
  - Ruth's Choice 117596 W. H. Reed.

223522
Orange Blossom

Farrowed Dec. 28, 1906.
Litter 11; 4 boars and 3 sows raised.
Bred by E. V. Whitney Buxton, Kan.
Sold to Geo. C. Clark, Rose, Kan.

- Nic Longworth 59559.. A. F. Russell.
  - Russell Duroc 36565 O. Rosdale.
  - Broad Back 78978 T. L. Livingston.
- Orange Girl 174886 .... T. L. Livingston.
  - Bob's King 28475 Robt. Curley.
  - Mattie L. 77070 T. L. Livingston.

223524
Lincoln Rose

Farrowed Mar. 8, 1908.
Litter 17; 2 boars and 7 sows raised.
Bred by University of Nebr., Lincoln, Neb.

- Wilson's Wonder 75703 A. Wilson.
  - Lincoln Wonder 56575 J. M. Morrison.
  - Miss Wilson 169740 Ford Skeen.
- Rose Improver IV 94966 ..... University of Neb.
  - St. Patrick 10255 W. A. Kirkpatrick.
  - Rose Improver 68718 Bowman & Fitch.

223526 Varsity Rose Same.

223528
Lincoln Belle

Farrowed Mar. 13, 1908.
Litter 14; 6 boars and 2 sows raised.
Bred by University of Nebr., Lincoln, Neb.

- Lincoln Wonder 56575, J. M. Morrison.
  - Ohio Chief 41419, S. E. Morton & Co.
  - Morrison's Peach 108352, W. A. Kirkpatrick.
- LaBelle II 132976, J. E. Mendenhall & Son
  - Belle's Chief 22727, Smith Brown.
  - Louise 69224, J. E. Mendenhall.

223530 Varsity Belle Same.

223532
Lucille

Farrowed Oct. 3, 1907.
Litter 10; 3 boars and 4 sows raised.
Bred by J. A. Bangham & Sons, Grinnell Ia.
Sold to Connell Bros., Laurel, Ia.
Resold to Ben Putnam, Laurel, Ia.

- Longfellow II 78147, H. C. Wheeler.
  - Longfellow 14035, H. S. Allen.
  - Hawkeye Belle 53798, H. C. Wheeler.
- Advancer's Fashion 164782, C. W. & Wm. Reed.
  - Advancer 28773, Johnston Bros. & Newkirk.
  - Fashion Queen X 43508, C. W. & Wm. Reed.

223534
Fair Dinah

Farrowed Sep. 18, 1907.
Litter 9; 2 boars and 5 sows raised.
Bred by J. A. Bangham & Sons, Grinnell, Ia.
Sold to Connell Bros., Laurel, Ia.
Resold to Ben Putnam, Laurel, Ia.

- Billy R. 64909, C. W. & Wm. Reed.
  - Model Chief 44969, Ed. S. Foust.
  - Fair Wonder II 134984, C. W. & Wm. Reed.
- Minnie Advance 158716, Johnston Bros. & Newkirk.
  - Advance 11309, J. M. Morrison.
  - Pettie L. 23880, Geo. Duffus.

223536
Thelma Western

Farrowed July 13, 1907.
Litter 7; 3 boars and 4 sows raised.
Bred by A. C. Brockman, Centralia, Mo.

- Choice Goods Jr. 62681, W. L. Addy & Son.
  - W. L. A's. Choice Goods 42409, A. F. Russell
  - Centralia Queen 158970, W. L. Addy & Son.
- Creole Belle 197768, A. C. Brockman.
  - Red Cloud 46397, W. M. Putman.
  - May Rose 162000, A. C. Brockman.

223538 Dulcie Western Same.

223540
Hellens Perfection

Farrowed July 27, 1908.
Litter 8; 3 boars and 3 sows raised.
Bred by A. C. Brockman, Centralia, Mo.

- Topy K. 76681, Ed. A. Baxter.
  - Buddy K. IV 20861, Fred Kraschel & Son.
  - Binacia 62220, C. C. McCutcheon.
- Hellen Long 197794, A. C. Brockman.
  - Red Cloud 46397, W. M. Putman.
  - Belle Adrain 161674, A. C. Brockman.

223542
Miss Rex

Farrowed July 19, 1907.
Bred by A. C. Brockman, Centralia, Mo.

- Choice Goods Jr. 62681, W. L. Addy & Son.
  - W. L. A's. Choice Goods 42409, A. F. Russell.
  - Centralia Queen 158970, W. L. Addy & Son.
- Lady Glen 194764 ...., A. C. rockman.
  - Red Cloud 46397, W. M. Putman.
  - May Rose 162000, A. C. Brockman.

223544
Priscilla

Farrowed July 19, 1908.
Litter 9; 3 boars and 5 sows raised.
Bred by A. C. Brockman, Centralia, Mo.
Sold to W. O. Smith, Thompson, Mo.

- Topy K. 76681 ....., Ed. A. Baxter.
  - Buddy K. IV 20861, Fred Kraschel & Son.
  - Binacla 62220, C. C. McCutcheon.
- Dulcie Western 223538, A. C. Brockman.
  - Choice Goods Jr. 62681, W. L. Addy & Son.
  - Creole Belle 197768, A. C. Brockman.

223546
Crimson Lady

Farrowed Aug. 16, 1907.
Litter 4; 1 boar and 2 sows raised.
Bred by A. L. Mossman, Radcliffe, Ia.
Sold to W. S. Golly, Zearing, Ia.

- Crimson Chief 49309..., R. J. Harding.
  - Ohio Chief 41419, S. E. Morton & Co.
  - Queen Beatrice 80658, O. S. West.
- Sunrise Tientsin 206278, A. L. Mossman.
  - Tieintsin 17261, H. F. Hoffman.
  - Sunrise 24312a, F. Bowman.

223548
Golden Wonder

Farrowed May 27 1907.
Litter 12; 5 boars and 4 sows raised.
Bred by R. J. Harding, Macedonia, Ia.

- Ohio Chief 41419 ....., S. E. Morton & Co.
  - Protection 4697a, S. E. Morton & Co.
  - Duchess 40th 18958a, S. E. Morton.
- Wonder's Queen 80660, O. S. West.
  - Crimson Wonder 26355, H. L. Cantine.
  - Beatrice Queen 71346, O. S. West.

223550 Rose Moss Duchess

Farrowed Mar. 2, 1908.
Litter 16; 2 boars and 8 sows raised.
Bred by R. J. Harding, Macedonia, Ia.

- Ohio Chief 41419 ..... (See above.)
- Proud Belle 158176 ...., H. C. Sheldon.
  - Proud Advance 23549, Johnston Bros.
  - Royal Belle 60742, Edmonds Shade & Co.

223552 Rose Moss Duchess 2nd — Same.

223554 Rose Moss Duchess 3rd — Same.

223556
R. J's. Model

Farrowed Mar. 2, 1909.
Litter 10; 1 boar and 1 sow raised.
Bred by R. J. Harding' Macedonia, Ia.

- Belle's Chief I Am 53467 ..... R. J. Harding.
  - Ohio Chief 41419 — S. E. Morton & Co.
  - Nebraska Belle 49206 — Geo. Briggs & Son.
- Proud Lady 104506 .... Manley & Co.
  - Proud Advance 23549 — Johnston Bros.
  - Zoetta 76650 — Manley & Co.

223558
Critic Beauty

Farrowed Sept. 1, 1908.
Litter 10; 3 boars and 5 sows raised.
Bred by R. J. Harding, Macedonia, Ia.

- Crimson Critic 40921.. E. Z. Russell.
  - Glendale Critic 33293 — Cantine Bros.
  - Moat's Choice 87882 — E. Z. Rusell.
- Ohio Belle 11th 133236 — G. W. Trone & Sons.
  - Milton Orion 28893 — Ira Jackson.
  - Ohio Belle 27354a — S. E. Morton & Co.

223560 Critic's Pearl Same.

223562 Critic's Pride Same.

223564
Hubbard's Pride

Farrowed Mar. 26, 1909.
Litter 9; 5 boars and 3 sows raised.
Bred by Nauman Bros., Alexandria, Minn.
Sold to J. A. Bayne, Hubbard, Minn.

- Buddy Orion 79461 .. V. C. Morey.
  - Orion Prince 41739 — S. P. Freed.
  - Aurora Lady 154718 — J. H. Menzel.
- Sunflower 205834 .... V. C. Morey.
  - Banner Chief 54103 — J. H. Menzel.
  - Ruby 176306 — J. H. Menzel.

223566
Cherry Durocket

Farrowed Apr. 3, 1908.
Litter 8; 3 boars and 5 boars raised.
Bred by Ernest Pancake, Ransom, Ill.
Sold to F. Bieth & Son, Joliet, Ill.
Resold to Avis Ioor, Morgan Park, Ill.

- Ransom Chief 63823 .. J. Coy Roach.
  - Ohio Chief 41419 — S. E. Morton & Co.
  - Helen Blazes III 90638 — H. E. Browning.
- Joliet Lady 211872 .... Ernest Pancake.
  - Kant Top Notch 47327 — Watt & Foust.
  - Modesty 70066 — F. Gentleman.

223568
Pine Hills Daisy

Farrowed Apr. 25, 1908.
Litter 12; 4 boars and 2 sows raised.
Bred by A. S. Anderson, Beldenville, Wis.

- Beldenville Lad 73733.. Jas. McEnery.
  - Royal Plummer 21015 — Rood Bros.
  - Carey's Maid 87498 — Rood Bros.
- Anstad's Daisy 130108.. T. E. Bly.
  - Crimson Wonder II 43351 — A. J. & L. L. DeYoung.
  - Brewster Lady III 93052 — T. E. Bly.

223570
Powers Choice

Farrowed Mar. 12, 1908.
Litter 10; 4 boars and 4 sows raised.
Bred by R. G. Crannell, Langford, S. D.
Sold to R. F. Powers, Delmont, S. D.

- G. W. Tip Top Notcher 47459
  - Tip Top Notcher 20729 — R. C. Watt.
  - Model Duchess 91940 — G. W. Seckman.
- G. W. Seckman.
- Rosy 157188
  - Axel 32615 — H. O. Wickre.
  - Duchess of Day 80436 — L. H. White.
- R. G. Crannell.

223572
Our Best

Farrowed Sep. 13, 1908.
Litter 10; 5 boars and 3 sows raised.
Bred by W. H. Reed, Whitewater, Wis.
Sold to W. E. Torrey, Ft. Atkinson, Wis.

- Kruger King 51087
  - Kruger Wonder 39391 — W. H. Reed.
  - Nerrissa 43208 — W. H. Reed.
- W. H. Reed.
- Clarissa 164026
  - Top Notcher Pride 42131 — R. C. Watt.
  - Maxwell's Choice 131236 — W. H. Reed.
- W. H. Reed.

223574
Bessie

Farrowed Mar. 22, 1909.
Litter 8; 4 boars and 4 sows raised.
Bred by W. H. Reed, Whitewater, Wis.
Sold to Leland Chohmaus, Sullivan, Wis.

- Kruger King 51087 (See above).
- Top Notcher Belle 164022
  - Top Notcher Pride 42131 — R. C. Watt.
  - Maxwell's Choice 131236 — W. H. Reed.
- W. H. Reed.

223576
Torries Pride

Farrowed Sep. 13, 1908.
Litter 9; 3 boars and 3 sows raised.
Bred by W. H. Reed, Whitewater, Wis.
Sold to W. E. Torrey, Ft. Atkinson, Wis.

- Kruger King 51087 (See above).
- Top Notcher Belle 164022
  - Top Notcher Pride 42131 — R. C. Watt.
  - Maxwell's Choice 131236 — W. H. Reed.
- W. H. Reed.

223578 Torries Choice Same. Sold to same.

223580
Belle Max

Farrowed Mar. 15, 1908.
Litter 17; 1 boars and 10 sows raised.
Bred by W. H. Reed, Whitewater, Wis.
Sold to J. A. Maxwell, Ft. Atkinson, Wis.

- Kruger King 51087 (See above).
- Lady M. 164028
  - Top Notcher Pride 42131 — R. C. Watt.
  - Maxwell's Choice 131236 — W. H. Reed.
- W. H. Reed.

223582
Belle

Farrowed Mar. 23, 1909
Litter 17; 5 boars and 5 sows raised.
Bred by Leland Cushman, Sullivan, Wis.

- Kruger King 51087... (See above)
- Lady M. 164028..... W. H. Reed
  - Top Notcher Pride 42131 — R. C. Watt
  - Maxwell's Choice 131236 — W. H. Reed

223584 Georgia Same. Sold to same. Resold to Leland Cushman, Sullivan, Wis.

223586
Crimson Alice

Farrowed Sep. 16, 1907.
Litter 10; 3 boars and 6 sows raised.
Bred by M. M. Elmendorf, Lacona, Ia.

- Crimson Wonder Again 40785 ..... U. G. Davidson.
  - Crimson Wonder I Am 34637 — O. S. West.
  - Fancy Orion 101758 — U. G. Davidson.
- Alice P. III 187918 .... M. M. Elmendorf.
  - Duke of Ohio 29529 — Watt & Foust.
  - Alice P. 102960 — A. E. Poush.

223588
Helen

Farrowed Apr. 14, 1908.
Litter 12; 4 boars and 4 sows raised.
Bred by Peter Jacobs, Ellsworth, Minn.

- Sparker II 74839..... Gus Schneckloth.
  - Sparker 53985 — W. S. Elliott.
  - Daisy S. 178256 — W. S. Elliott.
- Excelda 191842 ..... Gus Schneckloth.
  - Commander S. 47843 — Ia. Agr'l College.
  - Lady Brilliant 74262 — J. S. Cotter.

223590 Anna Same.

223592
Lady Alice

Farrowed Mar. 27, 1908.
Litter 5; 1 boar and 2 sows raised.
Bred by Reisser Bros., Sanborn, Ia.
Sold to T. E. Bly, Brewster, Minn.
Resold to James Shanks, Worthington, Minn.

- S. B's Crimson Wonder 68019 ..... J. Roghair.
  - Sioux Brave 37031 — O. S. West.
  - Swiss Maid 75508 — J. Roghair.
- Miss Top Notcher 291512 ..... Reisser Bros.
  - Reisser's Top Notcher 60809 — H. F. Bird.
  - Archer Belle 171614 — Reisser Bros.

223594
Polly

Farrowed Mar. 1, 1909.
Litter 9; 3 boars and 3 sows raised.
Bred by A. V. Thomson, Louisville, Ky.
Sold to J. N. Brown, Burnsville, W. Va.

- A. V. T's Commo Advance 24803a..... A. W. Harris & Sons.
  - Commodore 13381a — Thos. Bennett.
  - Proud Lass 53318a — A. W. Harris & Son.
- Kelly's Maid II 32180a. D. Gerhardt.
  - Yellow Springs Best 12203a — C. E. Speaks.
  - Gerhardt's Pride 32172a — David Hilt.

223596
Victoria

Farrowed Mar. 1. 1909.
Litter 9; 2 boars and 4 sows raised.
Bred by A. V. Thomson, Louisville. Ky.
Sold to L. B. Maxwell, West Union. W. Va.

- Owings 18055a ..... Chas. C. Wheeler.
  - Masterpiece 14833a Watt & Foust.
  - Ivy's Pride 34616a Chas. C. Wheeler.
- Tip Top Princess 51356 Jno. F. Crum.
  - Kruger Tip Top 61805n Geo. W. Seckman.
  - Lady Princess II 121406 G. W. Seckman.

223598 Golden Princess Same. Sold to same. Resold to S. L. Ford, West Union, W. Va.

223600
Red Bess

Farrowed Oct. 12, 1908.
Litter 10; 3 boars and 5 sows raised.
Bred by W. H. Reed, Whitewater, Wis.
Sold to J. C. Coxe and Jos. Sibley, Whitewater, Wis.

- Sensation King 59117.. W. H. Reed.
  - Sensation Jr. 22461 D. W. Brown.
  - Vivian 43204 W. H. Reed.
- Golden Tip 124022 .... W. H. Reed.
  - Ideal Perfection 27415 Husman & Harmon.
  - Red Ridinghood 100462 A. A. Munger.

223602 Queen Bess Same. Sold to same.

223604 Our Best Same. Sold to same.

223606 Our Choice Same. Sold to same.

223608 Lady C. Same. Sold to same.

223610
Maud Jr.

Farrowed Apr. 14, 1908.
Litter 9; 4 boars and 5 sows raised.
Bred by W. D. Hartsough, Clear Lake, Ia.
Sold to Chas. Eliason, Clear Lake, Ia.

- Grant Chief 79351 ..... D. A. Cotterell.
  - Cotterell Choice 50211 S. M. DeYoe & Sons.
  - Belle Hattie I 166288 S. L. Sanderson.
- Cerro Gordo Jr. 208932. W. D. Hartsough.
  - King Jumbo 52453 Balmat & Son.
  - Cerro Gordo Queen 134494 W. D. Hartsough.

223612 Clear Lake Beauty Same. Sold to same.

223614
Flossie IV

Farrowed Sep. 17, 1907.
Bred by C. P. VanDoren, Chatham, Ill.
Sold to Baxter and Browning, Pawnee and Hersman, Ill.
Resold to W. S. West, Hanna City, Ill.

- Gold Chief 21859..... J. G. Riel.
  - Red Chief O. 18317 Johnston Bros.
  - Pansy O. L. 43458 J. G. Riel.
- Flossie III 44198a ..... C. P. VanDoren.
  - Van's Top Notcher 14297a C. P. VanDoren.
  - Flossie II 78198 C. P. VanDoren.

223616
Locust Queen II

Farrowed July 2, 1907.
Bred by W. S. West, Hanna City, Ill.

- Top Wonder 42051 .... J. D. Nidlinger.
  - Wonder Chief 11691a, Miller & Walborn.
  - Belle 28708a, Warren Watkins.
- Locust Queen 89596 .. Geo. Briggs & Son.
  - Morton Prince 16797, S. E. Morton.
  - Belle Briggs 73040, Geo. Briggs & Son.

223618
Daisy Improver II

Farrowed Apr. 1, 1908.
Bred by M. W. Greer Son, Rushville, Ill.
Sold to W. S. West, Hanna City, Ill.

- Lucy's Proud Advance 55485 ..... Fagan, Browning, Hess & McCabe.
  - Proud Advance 23549, Johnston Bros.
  - Lucy Wonder XXI 35240, O. Walter & Co.
- Daisy Improver 66166.. C. B. Fagin.
  - I. X. L. Improver 16163, Bowman & Fitch.
  - Sue B. 49648, C. B. Fagin.

223620
Gold Dusts Lady

Farrowed Mar. 24, 1908.
Litter 11; 2 boars and 6 sows raised.
Bred by B. F. Blue, Ingersoll, Okla.
Sold to B. F. Porter, Mayfield, Kan.
Resold to W. A. Williams, Marlow, Okla.

- McFarland's Gold Dust 52833 ..... M. W. Walker.
  - Silkworm 36911, McFarland Bros.
  - Wonder Lass I 73804, M. W. Walker.
- Ohio Maid 118160 ..... B. F. Blue.
  - Little Chief 20093, Ralph Wilson.
  - Oklahoma Girl 49086, Ralph Wilson.

223622
Silk Lady

Farrowed Oct. 4, 1908.
Litter 6; 5 boars and 1 sow raised.
Bred by B. F. Porter, Mayfield, Kan.
Sold to W. A. Williams, Marlow, Okla.

- Silkworm 36911 ..... McFarland Bros.
  - Oom Paul II 17679, McFarland Bros.
  - Dotie 37472, C. R. Doty.
- Daisy King 214812 .... B. F. Porter.
  - Proud King 55835, H. C. Sheldon.
  - Daisy Trone 168596, G. W. Trone.

223624
May Patterson

Farrowed Mar. 24, 1909.
Litter 11; 4 boars and 6 sows raised.
Bred by C. H. Mitchell, LaFontaine, Kan.
Sold to Arthur A. Patterson. Ellsworth, Kan.

- Savannah Duke 66877.. A. F. Russell.
  - Paullina Duke 47377, O. S. West.
  - A. F. Russell's Queen 100852, F. L. Bowman.
- Queen Mitchell 220942.. C. H. Mitchell.
  - Gold Finch Chief 44713, W. O. Stephenson.
  - Buxton Queen 55790, J. G. Mitchell.

223626

Mitchell's Pet

Farrowed Apr. 4, 1909.
Litter 9; 4 boars and 3 sows raised.
Bred by C. H. Mitchell, LaFontaine, Kans.
Sold to Arthur A. Patterson, Ellsworth, Kan.

- Savannah Duke 66877.. (See above).
- Emma's Wonder Pride 122988 ..... Marshall Bros.
  - Mc's Pride 29277 McFarland Bros.
  - Emma Wonder II 72836 McFarland Bros.

223628

Morning Girl

Farrowed Apr. 10, 1908.
Litter 9; 2 boars and 6 sows raised.
Bred by McNeil Bros., Bowen, Ill.
Sold to J. M. Crabb, Parsons, Kan.

- Inventor 64157 ..... McFarland Bros.
  - II Climax 23361 McFarland Bros.
  - Doty 37472 C. R. Doty.
- Pearl Martin 198644.... McNeil Bros.
  - Hanley 42345 J. D. Nidlinger.
  - Remley Girl 117202 J. W. Remley.

223630

Belle Lena

Farrowed Mar. 15, 1909.
Litter 8; 4 boars and 4 sows raised.
Bred by Ed. A. Baxter, Pawnee, Ill.
Sold to H. C. Massey, Jerseyville, Ill.

- Inventor 64151 ..... See above).
- Lena Advance 166310.. Sheldon Bros.
  - Proud Advance 23549 Johnston Bros.
  - Royal Belle 60742 Edmonds, Shade & Co.

223632

Illinois Queen

Farrowed Mar. 12, 1908.
Litter 8; 4 boars and 4 sows raised.
Bred by G. W. Seckman & Son, Ripley, Ill.
Sold to John Goddard, Harlan, Ia.

- Mischief Maker 69337 .. G. W. Seckman.
  - Ohio Chief II 41607 S. E. Morton & Co.
  - Lady Banner Advance 155776 C. M. Dewey.
- Our Girl 196802 ..... G. W. Seckman.
  - Tip Top Notcher 20729 R. C. Watt.
  - Golden Girl 127332 Ed. A. Baxter.

223634

Something Nice

Farrowed Sep. 18, 1907.
Litter 8; 4 boars and 4 sows raised.
Bred by W. L. Addy & Son, Parnell, Mo.
Sold to John Goddard, Harlan, Ia.

- W. L. A's Choice Goods 42409 ..... A. F. Russell.
  - Lafollette 36563 W. B. Bishop.
  - S. E's Model 9th 30996a S. E. Morton & Co.
- Something New 211664 J. B. Davis.
  - Monarch 28395 S. E. Morton & Co.
  - Nice Look II 56982 J. B. Davis.

223636

Helen

Farrowed Mar. 18, 1908.
Litter 9; 5 boars and 4 sows raised.
Bred by Aug. Sonneland, Harlan, Ia.
Sold to John Goddard, Harlan, Ia.

- Kruger Lad 48581 .... Ira Jackson.
  - Kruger 17933 G. W. Trone.
  - Orion Lady 70940 Ira Jackson.
- Lady Helen 128098 .... G. W. Seckman.
  - Best of Top Notcher 20727 R. C. Watt
  - Hattie Gold Dust III 11428 G. W. Seckman.

223638

Lincoln's Pride

Farrowed Mar. 28, 1908.
Litter 13; 5 boars and 6 sows raised.
Bred by Geo. R. Manifold, Shannan City, Ia.
Sold to C. A. Rasmussen, Harlan, Ia.
Resold to John Goddard, Defiance, Ia.

- Iowa Chief 55653 ..... A. L. & U. S. G. Lynch.
  - Ohio Chief 8727a S. E. Morton & Co.
  - Will's Pride 103728 G. VanPatten.
- Belle's Peach 128138.... R. J. Harding.
  - Belle's Perfect King 32689 Smith Brown.
  - Pottawattamie Belle 71930 Bowman & Fitch.

223640

Mrs. Kelso

Farrowed May 2, 1908.
itter 12; 3 boars and 5 sows raised.
Bred by John Goddard, Defiance, Ia.

- King Gazella 70493 .... A. T. Sundell.
  - King West 26163 O. S. West.
  - Gazella II 74108 A. T. Sundell.
- Lady Wonder 2nd 184854 ..... W. W. Wheeler.
  - Carmine Wonder 46321 H. L. Cantine.
  - Fat Lady 72908 W. W. Wheeler.

223642

Betsys Pride

Farrowed Apr. 26, 1908.
Litter 11; 6 boars and 5 sows raised.
Bred by J. W. Reynolds, Earling, Ia.
Sold to John Goddard, Harlan, Ia.

- Jim's Pride 72237 ..... Manley & Co.
  - Junior Jim 30437 J. Wernsman.
  - Orion Rose 168840 Manley & Co.
- Betsy Girl 103334 ..... J. W. Reynolds.
  - Victor 29435 Bowman & Fitch.
  - Lady Marti 24016 M. E. Edwards.

223644

Queen Orion

Farrowed Mar. 18, 1908.
Litter 8; 4 boars and 3 sows raised.
Bred by Ed. L. Wensel, Melbourne, Ia.
Sold to Waltemeyer Bros., Melbourne, Ia.
Resold to John Goddard, Defiance, Ia.

- Onward Chief 61069... R. L. Comer.
  - Carlinville Chief 37621 T. F. Shetterly.
  - Girard Belle 88424 J. Coy Roach.
- Bonie Orion 197956 .... Ed. L. Wensel.
  - Carroll Orion 48939 J. H. Tryon.
  - Queen's Best 122562 Ed. L. Wensel.

223646

Lincoln Queen

Farrowed Jan. 25, 1908.
Litter 5; 4 sows raised.
Bred by W. N. Putman & Sons, Tecumseh, Nebr.
Sold to John Goddard, Defiance, Ia.

- Lincoln Top 55287 .... A. Wilson.
  - Morrison's Belle Top 40125 Smith Brown.
  - D. Zerta 128210 A. Wilson.
- Tessie 200480 ..... W. M. Putman.
  - Crimson Jim 47995 B. F. Roberts.
  - Tessie Bateman 105376 McNeil Bros.

223648
Burrell's Lady

Farrowed Mar. 11, 1908.
Litter 13; 5 boars and 6 sows raised.
Bred by Roy West, Bondurant, Ia.
Sold to Marcus Olson, Woodward, Ia.
Resold to C. A. Burrell, Fairview, Okla.

- Goldie O's Top Notcher 52647 — C. W. Seckman.
  - Tip Top Notcher 20729 — R. C. Watt.
  - Goldie O. 40th 55690 — G. W. Seckman.
- Tientsin's Lady II 163862 — A. L. Mossman.
  - Tientsin 17261 — H. F. Hoffman.
  - May Flower 107668 — Edmonds, Shade & Co.

223650
Burrells Choice

Farrowed Mar. 23, 1908.
Litter 13; 2 sows raised.
Bred by W. R. Bennethum, Madrid, Ia.
Sold to A. R. Olson, Woodward, Ia.
Resold to C. A. Burrell, Fairview, Okla.

- Advancer No. 1 53541 — C. W. & Wm. Reed.
  - Advancer 28773 — Johnston Bros. & Newkirk.
  - Miss Wonder 107602 — C. W. & Wm. Reed.
- Rozilee 71756 — W. R. Bennethum.
  - Clark 18273 — N. P. Clark.
  - Red Bess 34252 — B. A. Shafer.

223652
Lady W.

Farrowed Mar. 31, 1908.
Litter 5; 2 boars and 3 sows raised.
Bred by McFarland Bros., Sedalia, Mo.
Sold to J. W. Tomerson St. Louis, Mo.

- Climax V 64217 — McFarland Bros.
  - II Climax 23361 — McFarland Bros.
  - Grace McF. 48442 — McFarland Bros.
- Pauline 195690 — McFarland Bros.
  - O. K. 38353 — Ed. A. Baxter.
  - Nelly Wonder III 125776 — McFarland Bros.

223654 Lady G. Same. Sold to same.

223656
First Choice

Farrowed Apr. 9, 1908.
Litter 9; 5 boars and 4 sows raised.
Bred by C. O. Bowen, Shell Rock, Ia.
Sold to Ira Copeland, Clarksville, Ia.

- Durock Boy 67309 — L. T. Spellman.
  - Car Boy Jr. 42391 — L. T. Spellman.
  - Maud Tolstoi 98364 — U. G. Davidson.
- Cherry Blossom 175730 — C. O. Bowen.
  - Crimson D. 45829 — Geo. Manifold.
  - Shellrock Blossom 123478 — D. J. Pollock

223658
Ida May

Farrowed Mar. 22, 1908.
Litter 11; 4 boars and 3 sows raised.
Bred by E. McClure, Alta, Ia.
Sold to F. K. Behme, Alta, Ia.

- Buddy K. IV Ideal 63753 — Baxter & Pierce.
  - Buddy K. IV 20861 — Fred Kraschel & Son.
  - Occidental 97036 — Ed. A. Baxter.
- Belle Tip Top 169844 — Manlove Bros.
  - Hambletonian 21837 — G. H. Hambleton.
  - Lady Tip Top 103034 — G. W. Seckman.

223660
Lassie

Farrowed Oct. 12, 1908.
Bred by Walter Davis, Cooper, Tex.
Sold to T. S. Coons, King, Ia.

- Fry 79569 ..... Walter Davis.
  - Top 58231 Walter Davis.
  - Bright Light 98024 J. R. Ebert.
- Dely 205994 ..... Walter Davis.
  - Kansas Judge 44337 H. D. Compton.
  - Wagonette 122360 J. G. Henderson.

223662
Jessie

Farrowed Feb. 7, 1908.
Litter 9; 5 boars and 4 sows raised.
Bred by J. J. Jones, Charleston, Tex.
Sold to Walter Davis, Cooper, Tex.
Resold to D. A. Gregg, McLoud, Okla.

- Col. Nat 61025 ..... Nat Edmonson.
  - Pacificator 14755 Wm. Roberts & Son.
  - Queen of Highland 17664 Nat Edmonson.
- Belle 377 70178 ..... J. C. Hestand.
  - Tom H. 13811 Thos. Bennett.
  - Akers 40818 Burt Akers.

223664
Silver Lady

Farrowed Jan. 18, 1909.
Litter 11; 5 boars and 5 sows raised.
Bred by Walter Davis, Cooper, Tex.
Sold to A. S. McMurtee Cooper, Tex.

- Noble 79629 ..... R. W. Singleton.
  - Garfield 62139 R. Farwood.
  - Belle of Delta 135308 Walter Davis.
- Miss Roach 93708 .... J. Coy Roach.
  - Model Chief 11159a S. E. Morton & Co.
  - May 83550 J. W. Killam.

223666
Fassie

Farrowed Mar. 3, 1909.
Litter 7; 4 boars and 3 sows raised.
Bred by Walter Davis, Cooper, Tex.
Sold to C. A. Baird, Weir, Tex.
Resold to Wm. Daffs, Round Rock, Tex.

- Longfellow 69315 ..... J. A. Blackwell.
  - Choice Goods 47003 Ed. Edmonson.
  - Josie B. 82898 Ed. Edmonson.
- Red Bird 195410 ..... J. C. Hestand.
  - Enterprise III 30559 C. R. Doty.
  - Willlie 78074 J. J. McLain.

223668
Gracy

Farrowed Mar. 2, 1909.
Litter 10; 5 boars and 3 sows raised.
Bred by Walter Davis, Cooper, Tex.
Sold to T. N. Woodfin, Hermleigh, Tex.

- Kansas Judge 44337 .. H. D. Compton.
  - Russell's Choice 2nd 27985 A. F. Russell.
  - Anness Beauty 25678 H. D. Compton.
- Franky 196184 ..... C. E. Pratt.
  - Kansas Wonder 18573 McFarland Bros.
  - Miss Improver 136802 C. E. Pratt.

223670 Hettie Same. Sold to same. Resold to L. J. King, Point, Tex.

223672
Lula

Farrowed Jan. 20, 1909.
Litter 10; 5 boars and 5 sows raised.
Bred by Walter Davis, Cooper, Tex.
Sold to T. N. Woodfin, Hermleigh, Tex.

- Longfellow 69315 ..... (See above).
- Ruthy B. 103994 ..... J. G. Henderson.
  - Corn Prize 24791 Tom Frazier.
  - Prize Taker 59914 Tom Frazier.

223674
Red Lady

Farrowed Aug. 3, 1908
Litter 13; 6 boars and 6 sows raised.
Sold to J. M. Stevens, Trenton, Tex.

- Longfellow 69315..... (See above)
- Ruthy B. 103994..... J. G. Hendeson
  - Corn Prize 24791 Tom Frazier
  - Prize Taker 59914 Tom Frazier

223676
Ettie

Farrowed Mar. 26, 1909.
Litter 10; 3 boars and 2 sows raised.
Bred by J. Jones, Charleston, Tex.
Sold to C. A. Baird, Weir, Tex.
Resold to Ed. Nygren, Jonah, Tex.

- Davis 84943 ..... Walter Davis.
  - Top Advance 34935 G. W. Seckman.
  - Miss Roach 93708 J. Coy Roach.
- Moonlight 219978 ..... J. J. Jones.
  - Col. Nat 61025 Nat Edmonson.
  - Red Lady 156668 J. J. Jones.

223678
Kiel Beauty

Farrowed May 1, 1908.
Litter 8; 1 boar and 7 sows raised.
Bred by W. H. Norris, Ames, Okla.
Sold to D. H. Higginbotham, Ames, Okla.
Resold to C. C. McDowell, Kiel, Okla.

- College Boy 65633 .... Okla. A. & M. College.
  - College Achilles 52043 N. J. Baggatt.
  - Chief's Lady 160776 Okla. A. & M. College.
- Clara B. II 205096 .... S. P. Sylvester.
  - Paul Wonder 54893 Marshall Bros.
  - Clara B. 96422 J. F. Stoddard.

223680 Kiel Lady Same. Sold and resold to same.

223682
Olive B

Farrowed Oct. 9, 1908.
Litter 5; 2 oars and 3 sows raised.
Bred by Harry Reitz, Ames, Okla.
Sold to C. C. McDowell, Kiel, Okla.

- Danderins 61763 ..... E. L. Young.
  - Marshall's Pride 46661 Marshall Bros.
  - Helen II 113522 E. L. Young.
- Wannah 194386 ..... H. A. J. oCppins.
  - Coppins Notch Higher 55455 J. U. Howe.
  - Red Lady Joe 173032 H. A. J. Coppins.

223684 Marry D. Same. Sold to same.

223686
Jersey Lily

Farrowed Dec. 14, 1908.
Litter 9; 3 boars and 6 sows raised.
Bred by Chas. Dorr, Osage City, Kan.
Sold to Frank Naylor, Newton, Kan.

- Dorr's Model 53893 .... C. O. Anderson.
  - Blue Valley Boy 38017 J. O. Hunt.
  - College Girl 122878 C. O. Anderson.
- Perfection Girl 100088.. J. F. Chandler.
  - Chief Perfection 20609 G. VanPatten.
  - Miss Royal 79278 J. F. Chandler.

223688 Rock-land Co. Belle

Farrowed Apr. 1, 1909.
Litter 10; 4 boars and 3 sows raised.
Bred by Chas. Dorr, Osage Ctiy, Kan.
Sold to Benj. Moore, West Nyack, N. Y.

- Osage Oom Paul 70835 O. N. Wilson.
  - Kansas Oom Paul 53317 B. W. Harned.
  - Blue Belle 173186 O. N. Wilson.
- College Girl 122878 .... C. O. Anderson.
  - Banker Boy 29987 J. W. Reid.
  - Stylish Belle C. 69454 E. H. Erickson.

223690
Miss Gale

Farrowed Feb. 14, 1908.
Litter 11; 1 boar and 5 sows raised.
Bred by J. J. Castle, Inwood, Ia.
Sold to Alfred Moen, Inwood, Ia.

- Rosebud 29131 ..... L. A. Larson.
  - Marti Jumbo 14851 H. B. Louden & Son.
  - Prolific 68734 L. A. Larson.
- Business Lass 130420.. E. E. Henderson.
  - Bumper 7965 J. A. Hubbard.
  - Hester 21796 E. E. Henderosn.

223692
Priscilla

Farrowed Apr. 2, 1908.
Litter 9; 4 boars and 4 sows raised.
Bred by J. J. Castle, Inwood, Ia.
Sold to Alfred Moen, Inwood, Ia.

- River Side King 49353. A. K. DeJong.
  - Parker King 24993 H. Gruver.
  - Peach 83862 A. K. DeJong.
- Miss Rosebud 209114 .. J. J. Castle.
  - Rosebud 29131 L. A. Larson.
  - Business Lass 130420 E. E. Henderson.

223694
Sad Marie

Farrowed Apr. 18, 1908.
Litter 9; 1 boar and 5 sows raised.
Bred by F. J. Heisig, Rock Valley, Ia.
Sold to Alfred Moen, Inwood, Ia.

- Captain Welch 58791.. L. H. Roberts & Son.
  - King West 26163 O. S. West.
  - Soapine 141630 L. H. Roberts & Son.
- Miss Welch 209100 .... F. J. Heisig.
  - King Duroc 16577a H. Gruver.
  - Sister R. V. B. II 44442a F. J. Heisig.

223696
Young's Choice

Farrowed Mar. 4, 1907.
Litter 8; 4 boars and 4 sows raised.
Bred by J. A. Downs, Glidden, Ia.
Sold to Claude Huffman, Scranton, Ia.
Resold to Virgil Young, Cincinnatti, Ia.

- Clovercroft King 37513. Downs & West.
  - Orion II 20151 Manley & Co.
  - Downs Choice 71362 F. E. Garrett.
- Clovercroft Winner 147062 ..... J. A. Downs.
  - Adjuster 25251 Manley & Co.
  - Miss Jumbo 81740 S. B. Alspach.

223698
Lady's Pet

Farrowed Mar. 26, 1906.
Litter 7; 3 boars and 3 sows raised.
Bred by W. A. Rankin, Carson, Ia.
Sold to Henry Hess, McClellan, Ia.

- Proud Lady's Orion 52945 ..... Manley & Co.
  - Orion 5293 — N. P. Clark.
  - Proud Lady 104506 — Manley & Co.
- Miss Critic 181496 .... E. Z. Russell.
  - Glendale Critic 33293 — Cantine Bros. & Stevenson.
  - Glendale Belle 123502 — E. Z. Russell.

223700
Winnie's Pet

Farrowed Mar. 25, 1907.
Litter 8; 4 oars and 4 sows raised.
Bred by W. A. Rankin, Carson, Ia.
Sold to Henry Hess, McClellan, Ia.

- Belle's Perfect King 32689 ..... Smtih Brown.
  - Echo King 18415 — E. M. Clark.
  - Nebraska Belle 49206 — Geo. Briggs & Son.
- Lady Winnie 153822 ... W. A. Rankin.
  - Higgins Jr. 43611 — Geo. Briggs & Son.
  - Miss Winnie 3rd 125552 — W. A. Rankin.

223702
Lady of the Grove

Farrowed Oct. 18, 1907.
Litter 14; 3 boars and 4 sows raised.
Bred by N. J. Nelson, Newman Grove, Neb.

- Red Jack 40867 ..... E. J. Brown.
  - Red Knight 25199 — F. Fentress.
  - Belle Star 96110 — E. J. Brown.
- Rosetta 167386 ..... A. Gunnerson.
  - Glendale Chief 34045 — T. L. Livingston.
  - Katy D. F. 83870 — R. P. Walrod.

223704
Belle

Farrowed Feb. 24, 1909.
Litter 9; 5 sows raised.
Bred by C. E. Edwards, Eureka, Mo.
Sold to Leo Flynn, Potosi, Mo.

- Sam 62163 ..... S. A. Jones.
  - Tim Murphy 40609 — Chas. Griffin.
  - Blue Belle 114528 — S. A. Jones.
- Sary 160092 ..... S. A. Jones.
  - Choice Goods II 33167 — J. A. Quinn.
  - Queen 120122 — S. A. Jones.

223706 Cobels
Queen DeSoto 2d

Farrowed Mar 7, 1907.
Litter 8; 4 boars and 4 sows raised.
Bred by Wm. Jewel, DeWitt, Neb.
Sold to A. W. Blessing, Kingfisher, Okla.

- Dante M. 51587 ..... C. P. VanDoren.
  - Van's Hero 32103 — Fred Kraschel & Son.
  - Vanity 93690 — C. P. VanDoren.
- Cobel's Queen DeSoto 182154 ..... Wm. H. Jewell.
  - Model Perfection 33729 — G. VanPatten.
  - Queen DeSoto 93236 — L. H. Page & Son.

223708
Improver Lass II

Farrowed Mar. 28, 1908.
Litter 11; 2 boars and 4 sows raised.
Bred by G. E. Newton, Whiting, Kan.

- Chief Model 47935 .... J. O. Hunt.
  - Hunt's Model 20177 G. VanPatten.
  - Missouri Girl IV 82668 J. O. Hunt.
- Improver Lass 164518 . C. E. Pratt
  - Improver II 13365 O. S. West.
  - Mary's Best Jr. 114398 C. E. Pratt.

223710
Rose Bud II

Farrowed Nov. 11, 1907.
Litter 9; 1 boar and 4 sows raised.
Bred by G. E. Newton, Whiting, Kan.

- Prover 63589 ..... C. E. Pratt.
  - Improver II 13365 O. S. West.
  - Mary's Best Jr. 114398 C. E. Pratt.
- Rose Bud 19210 ..... J. F. Chandler.
  - Call Me Up 5877 J. M. Stonebraker.
  - Jersey Belle 19046 J. D. Stevenson.

223712 Rose Bud III Same.

223714
Bessy R.

Farrowed Apr. 27, 1907.
Bred by John G. Overton, Trenton, Mo.
Sold to Louis Robison, Trenton, Mo.

- Jumbo M. 22315 ..... W. J. S. Taylor.
  - Bravo 13349 W. J. S. Taylor.
  - Lulia W. 50600 J. Fulkerson.
- Lucky Girl 100704 .... A. C. Stanley.
  - Teddy R. J. 15255 McDaniel & Son.
  - Nellie Fritz 35808 A. C. Stanley.

223716
Lady Betty

Farrowed Mar. 20, 1908.
Litter 13; 4 boars and 5 sows raised.
Bred by Lewis Robertson, Trenton, Mo.
Sold to Jas. N. Price, Trenton, Mo.

- Gentle Boy 60663 ..... W. O. Long.
  - Jumbo Prince 39401 W. W. Wilcox.
  - Jewell Duroc 107532 W. O. Long.
- Bessy R. 223714 ..... John G. Overton.
  - Jumbo M. 22315 W. J. S. Taylor.
  - Lucky Girl 100704 A. C. Stanley.

223718
Lady Top Notcher

Farrowed Mar. 31, 1908.
Litter 10; 4 boars and 2 sows raised.
Bred by J. S. Shinkle, Trenton, Mo.
Sold to Jas. Price, Trenton, Mo.

- Major Top Notcher 2nd 79521 ..... H. W. Miller.
  - Major Top Notcher 48909 C. G. Ditmars.
  - Garnett D. 76306 U. G. Davidson.
- Lady May Second 197352 ..... J. S. Shinkle.
  - Barney Orion 52561 Jas. Shinkle.
  - Lady May 157132 J. S. Shinkle.

223720
Neosho Pearl

Farrowed Apr. 30, 1909.
Litter 8; 2 boars and 2 sows raised.
Bred by E. F. Lant, Parsons, Kan.
Sold to C. E. Crabb, Tuttle, Okla.

- Red Monarch 81661 .... M. A. Mills.
  - Hon. Gold Finch 65217 McFarland Bros.
  - Frances G. 120396 M. A. Mills.
- Morning Girl 223627 .. McNeil Bros.
  - Inventor 64157 McFarland Bros.
  - Pearl Martin 198644 McNeil Bros.

223722 Lady Mabel Same. Sold to same.

223724
Bertie Fowler

Farrowed Apr. 1, 1909.
Litter 10; 5 boars and 3 sows raised.
Bred by R. L. Poe, Cisco, Tex.
Sold to H. W. Fowler, Carbon, Tex.

- Blushing Joe 80895 .... R. L. Poe.
  - Belle's Leader 65933 Ed. Edmonson.
  - Jessie 141814 Tom Frazier.
- Willie May 207368 .... R. L. Poe.
  - Perfection Boy 50341 J. J. McLain.
  - Florinda 141808 Tom Frazier.

223726
Nancy Glen

Farrowed Apr. 5, 1908.
Litter 9; 3 boars and 5 sows raised.
Bred by H. F. Hanson, Oelwein, Ia.

- Smith Royal Lad 69727 H. W. Briggs.
  - American Royal Jr. 44793 Edmonds Shade & Co.
  - Lady Advance 14437 0 E. C. Norris.
- Pansy Glen 193266..... F. D. Kunkle.
  - Glen C. Notcher 73609 S. O. Mason.
  - Betsy Glen Kunkle 191082 F. D. Kunkle.

223728
Mable Glen

Farrowed Apr. 11, 1908.
Litter 8; 1 boar and 1 sow raised.
Bred by H. F. Hanson, Oelwein, Ia.

- Smith Royal Lad 69727 (See above).
- Beulah Glen 193268.... F. D. Kunkle.
  - Glen C. Notcher 73609 S. O. Mason.
  - Otter Creek Belle Glen 188286 F. D. Kunkle.

223730
Lady May

Farrowed Aug. 30, 1907.
Litter 9; 4 boars and 5 sows raised.
Bred by J. G. Stewart Jr., West Chester, Ia.

- Titus Chief 66357 ..... R. Swanson.
  - Wapella Chief 53103 C. D. Apley.
  - Red Beauty 135836 C. V. Springer.
- Ottumwa The III 173388 ..... J. G. Stewart, Jr.
  - Ottumwa Advance 46569 G. W. Stout.
  - Ottumwa May 121340 T. B. Box.

223732

Miss Titus

Farrowed Sep. 11, 1907. Litter 13; 3 boars and 4 sows raised. Bred by J. G. Stewart, Jr., West Chester, Ia.

- Titus Chief 66357 ..... (See above).
- Ottumwa May 121340 .. Theo. F. Box.
  - Gold Coin Orion 32821 A. E. Poush.
  - Ottumwa Girl 95442 T. P. Box.

223734 Titus Girl Same.

223736

Flower

Farrowed Apr. 28, 1908. Liter 6; 1 boar and 3 sows raised. Bred by Farish Bros., Johnson, Ark. Sold to Wm. Webber, Johnson, Ark.

- Chief Boodnot 64829.... A. W. Harris & Sons.
  - Commodore 3rd 18343a Thos. Bennett.
  - Regina 17th 150678 A. W. Harris & Sons.
- Etta 197218 ..... Farish Bros.
  - Thickset 42459 Wm. Hartman.
  - Mary 81904 R. S. Thomas.

223738 Lena Same. Sold to same. Resold to W. B. Pearson, Fayetteville, Ark.

223740

Netta

Farrowed Apr. 1, 1908. Litter 7; 2 boars and 5 sows raised. Bred by Farish Bros., Johnson, Ark. Sold to T. E. Mount, Elm Springs, Ark.

- Chief Boodnot 64829... (See above).
- Monnie 197216 ..... Farish Bros.
  - Thickset 42459 Wm. Hartman.
  - Mary 61904 R. S. Thomas.

223742 Queen Same. Sold to same. Resold to Joe Smiley Elm Springs, Ark.

223744 Myrtle Same.

223746

Belle Motley

Farrowed Mar. 25, 1908. Litter 9; 5 boars and 3 sows raised. Bred by Seckman, Allen & Hess, Mt. Sterling, Ill. Sold to T. W. Motley, Kewanee, Ill.

- Inventor 64151 ..... McFarland Bros.
  - H Climax 23361 McFarland Bros.
  - Dotie 37472 C. R. Doty.
- Pennyrile Duchess 50 40908a ..... A. W. Harris & Sons.
  - Top Notcher 10 14807a Watt & Foust.
  - Pennyrile Duchess 25196a A. W. Harris & Sons.

223748

Queen of Cols.

Farrowed Apr. 20, 1908. Bred by David Colbert, Warren, Ind. Sold to J. M. & W. T. Gatton, Springfield, Ill. Resold to M. W. Greer & Son, Rushville, Ill. Resold to John Goddard, Defiance, Ia.

- Muncie Chief 17121a... Carl Scott.
  - Prince of Cols. 13571a Carl Scott.
  - Love 35060a J. E. Cheesman.
- Hanley's Best 47524a.. McNeil Bros.
  - Hanley 15907a J. D. Nidlinger.
  - Helen R. 105334 McNeil Bros.

223750

Sensation Lady

Farrowed Feb. 23, 1908.
Litter 11; 5 boars and 5 sows raised.
Bred by B. H. Hutcherson, Petersburg, Ill.
Sold to M. A. Kraschel, Macon, Ill.
Resold to Chas. P. Williams, Greenville, Miss.

- Menard Sensation 73995, D. W. Brown.
  - Sensation 7393a, L. L. Moorman.
  - Tidy Winchester 186022a, D. W. Brown.
- Gold Wonder II 175524, F. F. Failor.
  - Goldshop 35361, Ira Jackson.
  - Gold Plate 90788, F. F. Failor.

223752

Sensation Queen

Farrowed Apr. 26, 1908.
Litter 8.
Bred by B. H. Hutcherson, Petersburg, Ill.
Sold to M. A. Kraschel & Son, Macon, Ill.
Resold to Chas. P. Williams, Greenville, Miss.

- Menard Sensation 73995 (See above).
- Gold Wonder III 218922, B. H. Hutcherson.
  - Menard Gold Finch 61147, H. Riggin.
  - Golden Wonder 175524, F. F. Failor.

223754

Notcher's Queen

Farrowed Sep. 10, 1908.
Litter 6; 2 boars and 4 sows raised.
Bred by M. A. Kraschel, Macon, Ill.
Sold to D. S. Lyman, Maroa, Ill.

- High Notcher 10867...., Ed. S. Foust.
  - Top Notcher 8803a, S. E. Morton & Co.
  - Xenia Queen 20014a, Thos. Bennett.
- Top Queene 209275....., Fred Kraschel & Son.
  - Top Notcher Chief 29247, J. A. Teter.
  - Queene Advance 107596, C. W. & Wm. Reed.

223756

Battle Creek Anna

Farrowed Feb. 25, 1907.
Liter 12; 4 boars and 5 sows raised.
Bred by Isenbarger Bros., Battle Creek, Ia.
Sold to O. R. Stevenson Quimby, Ia.

- Tip Top Notcher Lad 54341 ....., G. W. Seckman.
  - Tip Top Notcher 20729, R. C. Watt.
  - Goldie O. 40th 18958a, G. W. Seckman.
- Dark Anna 97686 ....., H. L. Cantine.
  - Tolstoy 12533, H. F. Hoffman.
  - Ohio Anna 12 56388, H. L. Cantine.

223758

Clipper

Farrowed Apr. 18, 1906.
Litter 10; 4 boars and 3 sows raised.
Bred by L. H. Roberts & Son, Paton, Ia.
Sold to O. R. Stevenson, Quimby Ia.

- King West 26163 ....., O. S. West.
  - King Perfection 16235, O. S. West.
  - Lovely Lady 38528, O. S. West.
- Carlie 123296 ....., L. H. Roberts.
  - Scratch 26159, Roberts & Son.
  - Anna Roberts 22454, L. H. Roberts

223760 Tolstoy Notcher II

Farrowed Feb. 25, 1907.
Litter 11; 2 boars and 8 sows raised.
Bred by Isenbarger Bros., Battle Creek Ia.
Sold to Marion Booth, Battle Creek Ia.
Resold to O. R. Stevenson, Quimby, Ia.

- Tip Top Notcher Lad 54341 — G. W. Seckman.
  - Tip Top Notcher 20729 — R. C. Watt.
  - Goldie O. 40th 55690 — G. W. Seckman.
- Tolstoy Lady 123232 — H. L. Cantine.
  - Tolstoy 12533 — H. F. Hoffman.
  - Molly P. 97678 — H. F. Hoffman.

223762 Lillie

Farrowed Sep. 22, 1905.
Litter 5; 2 boars and 3 sows raised.
Bred by W. F. Biggar, Sunset, Tex.
Sold to W. D. Nance, Ryan Okla.

- Teddy 51883 — J. C. Hestand.
  - Gees 36967 — Wallace & Bremen.
  - Flora 91688 — J. C. Hestand.
- Alice 156504 — J. C. Hestand.
  - Enterprise III 30559 — C. R. Doty.
  - Delane 71514 — C. Folgate.

223764 Anna

Farrowed Apr. 19 1908.
Litter 8; 6 sows raised.
Bred by Robbins Bros. Lyons, Nebr.
Sold to D. S. Ramsey, Newville, N. Dak.

- Jim Dobson 56373 — Robbins Bros.
  - Carroll Boy 25475 — Geo. Briggs & Son.
  - Peerless Pride 59144 — Manley & Co.
- American Delight 142436 — Robins Bros.
  - Red Jim 49577 — Manley & Co.
  - Francis 121234 — Samuel Shaw.

223766 Dell T.

Farrowed Mar. 28 1908.
Litter 12; 3 boars and 3 sows raised.
Bred by A. Hoskins, Burr Oak, Kan.
Sold to C. J. Terrill, Burr Oak Kan.

- Finch 48407 — Mr. and Mrs. H. Schrader.
  - Lord Gold Finch 29269 — McFarland Bros.
  - Dotie 37472 — C. R. Doty.
- Mary H. 122766 — A. Hoskins.
  - Wins Best 48403 — W. E. Noyes.
  - Haskins No. 11 54198 — A. Hoskins.

223768 Lady Perfection

Farrowed Mar. 29, 1907.
Litter 10; 2 boars and 6 sows raised.
Bred by H. P. Thede, Durant, Ia.
Sold to Geo. F. Thede, Durant, Tex.

- Noble Boy 44243 — E. E. Henderson.
  - Field Marshall 10377 — Wm. Roberts & Son.
  - Reina 71638 — E. E. Henderson.
- Bonny Lady 129516 — O. S. West.
  - West Challenger 35743 — O. S. West.
  - Avalanche Maid 110158 — O. S. West.

223770

Lady Wonderful

Farrowed Mar. 7 1908.
Litter 10; 4 boars and 6 sows raised.
Bred by H. S. Allen, Russell, Ia.
Sold to A. D. Boyd, Russell Ia.
Resold to H. S. Allen Russell, Ia.

- Crimson Wonder Again 40785 ..... U. G. Davidson.
  - Crimson Wonder I Am 34697 — O. S. West.
  - Fancy Orion 101758 — U. G. Davidson.
- Lady Russell 198920.... W. F. Stout.
  - Model Chief 11159a — S. E. Morton & Co.
  - Lunett II 79612 — C. W. & Wm. Reed.

223772

Queen Wonderful

Farrowed Mar. 6, 1908.
Litter 11; 5 boars and 5 sows raised.
Bred by H. S. Allen, Russell, Ia.

- Crimson Wonder Again 40785 ..... (See above).
- Queen's Top Notcher 142052 ..... H. S. Allen.
  - Top Notcher Again 29205 — R. C. Watt.
  - Patsys Queen 67120 — H. S. Allen.

223774

Reddie

Farrowed June 10, 1908.
Litter 11; 2 boars and 6 sows raised.
Bred by J. S. Beem, Bethany, Nebr.
Sold to Walter Metcalf, Bethany, Nebr.

- Lincoln Wonder Bro. 64763 ..... J. M. Morrison.
  - Ohio Chief 41419 — S. E. Morton & Co.
  - Morrison's Peach 108358 — W. A. Kirkpatrick.
- Elephant 208374 ..... D. W. Norris.
  - King Norris 64577 — Geo. Newcomb.
  - Sunshine 164866 — D. W. Norris.

223776

Belle Rose's Baby

Farrowed Oct. 12, 1908.
Litter 8; 2 boars and 6 sows raised.
Bred by L. F. Worrell, Walters, Okla.
Sold to Roy Graham, Walters, Okla.

- Top Notcher Chief 73257 ..... G. W. Seckman.
  - Tip Top Notcher 20729 — R. C. Watt.
  - Goldie O. 40th 55690 — G. W. Seckman.
- Bell Rose 216376 ..... L. F. Worrell.
  - Veribest 2nd 73255 — Manlove Bros.
  - Rose W. 187432 — L. F. Worrell.

223778 Belle Rose's Girl Same. Sold to same.

223780

Rose

Farrowed Sep. 1, 1907.
Litter 7; 4 boars and 3 sows raised.
Bred by G. K. Robinson, Galesburg, Kan.
Sold to M. L. Hutchinson, Galesburg, Kan.

- Clough's Chief 72397... J. E. Wallace.
  - Neosha Chief 37161 — J. W. Jones & Co.
  - Lady A. 145362 — N. B. Adams.
- R. Betsy H. 186182.... G. K. Robisnson.
  - Galesburg Boy 51751 — M. A. Mills.
  - Lady Kant 143270 — E. F. Kant.

223782
High Girl

Farrowed Apr. 7, 1909.
Litter 11; 3 boars and 4 sows raised.
Bred by Sol. Frank, Sioux City, Ia.
Sold to W. L. Murdock Webster City, Ia.

- High Ball 68875 ..... C. C. Huling.
  - Moats Challenger 60551 — M. S. Moats & Son.
  - Duke's Brunette 167372 — C. C. Huling.
- Octave Thanet IV 200906 ..... Sol. Frank.
  - King Solomon 41513 — Sol. Frank.
  - Octave Thanet 58168 — H. F. Hoffman.

223784
Primrose Girl

Farrowed Apr. 26, 1908.
Litter 11; 3 boars and 2 sows raised.
Bred by W. H. Hudson Lohrville, Ia.
Sold to Chas. Beerman, Webster City, Ia.
Resold to W. L. Murdock, Webster City, Ia.

- Iowa Jim 69911 ..... F. E. Garrett.
  - Junior Jim 30437 — J. Wernsman.
  - Cambridge Girl 123948 — A. L. Mossman.
- Primrose 211226 ..... W. H. Hudson.
  - Ohio Chief Primrose 55243 — J. M. Morrison.
  - Princess B. III 160388 — W. H. Hudson.

223786
Model Maid

Farrowed Mar. 1, 1908.
Litter 7; 4 boars and 3 sows raised.
Bred by W. H. Hudson' Lohrville, Ia.
Sold to S. A. Jones, Lohrville, Ia.
Resold to W. L. Murdock, Webster City, Ia.

- Iowa Jim 69911 ..... (See above).
- Pretty Maid 212448 ... W. H. Hudson.
  - Re Echo 58293 — E. Z. Russell.
  - Miss Floe 167996 — W. H. Hudson.

223788
Tyler's Sample

Farrowed Aug. 16, 1907.
Litter 9; 4 boars and 4 sows raised.
Bred by W. C. Tyler & Son, Illinois City, Ill.
Sold to C. J. Shepard, Muscatine, Ia.

- Veribest 46011 ..... Ira Jackson.
  - Pilot Wonder 28815 — O. Walter & Co.
  - Miss Perfection 35106 — Ira Jackson.
- Estella 117890 ..... Wm. C. Tyler.
  - Max T. 31067 — W. W. Wheeler.
  - Bessie T. 56816 — G. E. Aikens.

223790
Reddy

Farrowed Feb. 14, 1908.
Litter 12; 3 boars and 3 sows raised.
Bred by D. Nauman, West Liberty, Ia.
Sold to C. J. Shepard, Muscatine, Ia.

- Nebr. Chief 67173 ..... J. D. Wilgus & Son.
  - Red Knight 25199 — F. Fentress.
  - Dolly 126798 — F. Fentress.
- Red Lady 175414 ..... D. Nauman.
  - Buddy B. II 38187 — Ed. A. Baxter.
  - Red Beauty 94458 — D. Nauman.

223792
Miss Verda

Farrowed May 12, 1908.
Litter 2; 1 boar and 1 sow raised.
Bred by Ross S. Wright, Mt. Pleasant, Ia.

- Red Boy 66341 ..... J. W. Greenfield.
  - Iowa Chief 48477 Watt & Foust.
  - Western Girl 166180 J. W. Greenfield & Son.
- Walnut Rose 166186 .. Ross Wright.
  - Ajax 29833 J. Coy Roach.
  - Miss Fancy 108364 J. W. Greenfield.

223794
Esther W.

Farrowed Apr. 14, 1908.
Litter 10; 4 boars and 3 sows raised.
Bred by Ross S. Wright, Mt. Pleasant Ia.

- Red Boy 66341 ..... (See above).
- Walnut Princess 166188 J. W. Greenfield.
  - Victor G. 53051 J. D. Nidlinger.
  - Miss Fancy 108364 J. W. Greenfield & Son.

223796 Julia Mac Same.

223798 Florence K Same.

223800
Little Queen

Farrowed June 7, 1908.
Litter 9; 2 boars and 7 sows raised.
Bred by Ross S. Wright Mt. Pleasant, Ia.

- Red Boy 66341 ..... (See above).
- Miss Fancy 108364 .... J. W. Greenfield.
  - Top Notcher Again 29205 R. C. Watt.
  - Goldena 92716 J. W. Greenfield & Son.

223802 Ivy Girl Same.

223804 Twin Sister Same.

223806 Fanchion Same.

223808
Rosalind

Farrowed Apr. 5, 1908.
Litter 7; 2 boars and 4 sows raised.
Bred by M. S. Hockett, Mt. Pleasant, Ia.
Sold to Frank E. Lyons, Mt. Pleasant, Ia.
Resold to Ross S. Wright, Mt. Pleasant, Ia.

- Gold Dust 84425 ..... J. W. Greenfield.
  - Tip Top Notcher 20729 R. C. Watt.
  - Rosy McCall 142744 Thomas & Hogsett.
- Cina 217810 ..... M. C. Hockett.
  - W. J. Bryan 64753 E. C. Montgomery.
  - Rexey 77632 S. S. Krebill.

223810 Minnie C. Same. Sold and resol d to same.

223812
Blanch B.

Farrowed Apr. 2, 1908.
Litter 8; 4 boars and 3 sows raised.
Bred by M. S. Hockett, Mt. Pleasant, Ia.
Sold to Frank E. Lyons, Mt. Pleasant, Ia.
Resold to Ross S. Wright, Mt. Pleasant, Ia.

- Gold Dust 84425 ..... (See above).
- Alta 217812 ..... M. S. Hockett.
  - Alexander 55687 — Walker Bros.
  - Flossie B. 168264 — Jack Craig.

223814 Helen B. Same. Sold and resold to same.

223816
Lillian Orion

Farrowed Mar. 30, 1907.
Litter 9; 3 boars and 4 sows raised.
Bred by Thomas & Hogsett, Golden, Ill.
Sold to M. A. Kraschel & Son, Macon, Ill.

- Golden Orion 56299 .... Manley & Co.
  - Orion 5293 — N. P. Clark.
  - Matilda 28262 — H. L. Cantine.
- Lillian Russell 209274.. Thomas & Hogsett.
  - Tip Top Notcher 20729 — R. C. Watt.
  - Lillian T. 112916 — Geo. Seckman.

223818
Lucindy

Farrowed Sep. 3, 1908.
Litter 13; 5 boars and 6 sows raised.
Bred by M. A. Kraschel & Son, Macon Ill.
Sold to Bardwell & Barnard, McHenry, Ky.

- Macon Chief 71801 .... O. E. Osborn.
  - Ohio Chief 41419 — S. E. Morton & Co.
  - Lady Osborn 159920 — O. E. Osborn.
- Lillian Orion 223816... Thomas & Hogsett.
  - Golden Orion 56299 — Manley & Co.
  - Lillian Russell 209274 — Thomas & Hogsett.

223820 Phillis Same. Sold to same.

223822
Lads Evie

Farrowed Nov. 2, 1907.
Litter 10; 1 boar and 3 sows raised.
Bred by J. E. Weller, Faucett, Mo.

- Lad Doty 49817 ..... Michael Bros.
  - Doty Boy 29279 — McFarland Bros.
  - May Girl II 125366 — McFarland Bros.
- Eva W. 101640 ..... J. E. Weller.
  - Farmers Choice 19923 — J. F. Chandler.
  - Olive Key 2nd 41678 — L. L. Griggs.

223824
Hanley Ann

Farrowed Jan. 25, 1908.
Bred by McNeil Bros., Bowen, Ill.
Sold to J. E. Weller, Faucett, Mo.

- Hanley 42345 ..... J. D. Nidlinger.
  - None Such 10027a — G. W. Stoner.
  - Bright Star II 36490a — J. D. Nidlinger.
- Daisy Advance 168780 . C. M. Dewey.
  - Proud Advance 23549 — Johnston Bros.
  - Daisy Orion 94160 — Thos. Maxwell.

223826
Nellie Bly

Farrowed Sep. 27, 1908.
Litter 8; 4 boars and 4 sows raised.
Bred by R. K. Beam, Hoyt, Kan.
Sold to Roy Steward, Topeka, Kan.
Resold to A. J. Ault, Vinitam, Okla.

- Topeka Chief 70659.... C. O. Anderson.
  - Blue Valley Boy 38017 J. O. Hunt.
  - Anderson's Belle 129356 A. G. Dorr.
- Lady Irene 222580 .... J. L. Mangold.
  - Chester 41237 J. O. Hunt.
  - Rose 103520 J. L. Mangold.

223828 Proud Adv. Fancy Pearl

Farrowed Oct. 2, 1908.
Litter 8; 2 boars and 6 sows raised.
Bred by Bert Flowers, Fayetteville, Ark.

- Roycroft Proud Chief 52429 ..... G. White.
  - Proud Advance 23549 Johnston Bros.
  - Lady Chief 96736 W. L. Addy & Son.
- Mamie Hanley 172168.. McNeil Bros.
  - Hanley 42345 J. D. Nidlinger.
  - XX 4 107460 Ed. A. Baxter.

223830
Star Chieffes

Farrowed Dec. 18, 1907.
Litter 10; 4 boars and 4 sows raised.
Bred by Maupin & Applegate, Shelbina, Mo.
Sold to Samuel Drybread, Elk City, Kan.

- Belle's Chief 51323.... R. J. Harding.
  - Ohio Chief 41419 S. E. Morton & Co.
  - Savannah Belle 127298 R. J. Harding.
- Lady Paul Kruger 124014 ..... G. W. Trone & Son.
  - Kruger 17933 G. W. Trone & Son.
  - Halena 8th 88390 G. W. Trone & Son.

223832
Queen of Paradise

Farrowed Apr. 7, 1909.
Litter 9; 2 boars and 4 sows raised.
Bred by Bert Flowers, Fayetteville, Ark.

- Commodore Chief 64845 A. W. Harris & Sons.
  - Commodore 3rd 18343 Thos. Bennett.
  - Regina 17th 150678 A. W. Harris & Sons.
- Parnell Lady 203960... W. L. Addy & Son.
  - W. L. A's Choice Goods 42409 A. F. Russell.
  - Second XX 141146 W. L. Addy & Son.

223834 Choice Goods Dixie Same.

223836 Choice Goods Sparkling Daisy Same.

223838 Choice Goods Dew Drop Same.

223840
R. J.'s Model 2nd

Farrowed Mar. 2, 1909.
Litter 10; 2 boars and 5 sows raised.
Bred by R. J. Harding, Macedonia, Ia.

- Chief's Perfection 76993 R. J. Harding.
  - Ohio Chief 41419 S. E. Morton & Co.
  - Proud Lady 104506 Manley & Co.
- Golden Wonder 223548. R. J. Harding.
  - Ohio Chief 41419 S. E. Morton & Co.
  - Wonders Queen 80660 O. S. West.

223842
Miss Keep On

Farrowed Mar. 10, 1907.
Litter 11; 3 boars and 2 sows raised.
Bred by Robt. B. Schaal, Polk City, Ia.
Sold to F. B. Butterfield, Ankeny, Ia.

- Keep On II 37329..... C. W. & Wm. Reed.
  - Iowa Banker 23891 C. W. & Wm. Reed.
  - Fashion Queen X 43508 C. W. & Wm. Reed.
- Miss Banker 107834.... C. W. & Wm. Reed.
  - Reed's Banker 17565 Johnston Bros.
  - Miss Bredwell X 35520 C. W. & Wm. Reed.

223844
Orion Belle

Farrowed Feb. 26, 1909.
Litter 6; 6 sows raised.
Bred by A. P. Alsin, Boone, Ia.
Sold to S. A. Jones, Lohrville, Ia.
Resold to F. B. Butterfield, Ankeny, Ia.

- Nebr. Belle Chief 71911 R. J. Harding.
  - Ohio Chief 41419 S. E. Morton & Co.
  - Nebraska Belle 49206 Geo. Briggs & Son.
- Orion Rose 212452..... Manley & Co.
  - Orion 5293 N. P. Clark.
  - Valley Rose 2nd 131700 Manley & Co.

223846
Proud Girl

Farrowed Apr 17, 1907.
Litter 8; 4 boars and 4 sows raised.
Bred by W. A. Staples, Glidden, Ia.
Sold to Aug. Sonneland Harlan, Ia.
Resold to F. B. Butterfield, Ankeny, Ia.

- Proud Advance Again 43025 ..... Manley & Co.
  - Proud Advance 23549 Johnston Bros.
  - Princess Pauline 79168 Manley & Co.
- Beatrice 120874 ..... Manley & Co.
  - Orion 5293 N. P. Clark.
  - Kruger's Maid 39254 Manley & Co.

223848
Princess

Farrowed Mar. 6, 1909
Litter 10; 1 boar and 3 sows raised.
Bred by F. B. Butterfield, Ankeny, Ia.

- Ohio Crimson 50955.... J. M. Morison.
  - Ohio Chief 41419 S. E. Morton & Co.
  - Morrison's Peach 108352 W. A. Kirkpatrick.
- Melboune's Pincess 168080 ..... G. W. Stout.
  - Model Chief 44969 S. E. Morton & Co.
  - Rose Hill Belle 70816 A. D. McGlothlen.

223850 Princess 2nd Same.

223852
Pet

Farrowed Aug. 28, 1907.
Litter 11; 4 boars and 6 sows raised.
Bred by J. K. Long, Moreland, Okla.
Sold to Fritz Schilling, Moóreland, Okla.

- Hampton Boy 57383 .. W. E. Denny.
  - Long John 26433 Doyle & Mahoney.
  - Minnie 56626 J. D. Stevenson.
- Charity 145182 ..... Guy M. Williams.
  - Adrian Boy 24209 L. R. Kuney.
  - Milton Lady 115688 Guy L. Williams.

223854 Ruby Same. Sold to same.

223856
Flirt

Farrowed Nov. 14, 1907.
Litter 11; 3 boars and 4 sows raised.
Bred by C. H. Mitchell, LaFontaine, Kan.

- Gold Finch Chief 44713 — W. O. Stephenson.
  - II Gold Finch 33135 — McFarland Bros.
  - Graceful 110734 — McFarland Bros.
- Gentry Queen 103408 — Marshall Bros.
  - Gentry 22235 — C. Folgate.
  - Delia M. 88414 — C. M. Mitchell.

223858
Queen Lill

Farrowed Mar. 15, 1908.
Litter 11; 3 boars and 5 sows raised.
Bred by F. A. Ham, Saronville, Nebr.
Sold to A. E. Martz, Liberty, Nebr.

- Billie K. Jr. 40143 — G. VanPatten.
  - Billie K. 20373 — O. S. West.
  - Rosebud Lady 72130 — Chas. VanPatten.
- Chief's Queen 1st 197916 — O. S. West.
  - Chief Knight 52495 — A. F. Johnson.
  - North Star 119982 — T. J. Hamilton.

223860
Grace Belle

Farrowed Aug. 4, 1907.
Litter 9; 4 boars and 4 sows raised.
Bred by A. D. White, Jefferson, Okla.
Sold to F. M. Hamilton, Jefferson, Okla.

- Sir Grace 1st 40901 — Newton Bros.
  - Sir Thomas 23795 — Chester Thomas.
  - Lady Grace N. Jr. 89602 — Newton Bros.
- Isabelle 182056 — A. D. White.
  - Sterling Model 49053 — W. D. McKee.
  - Lady Cummings 95464 — Jas. Summins.

223862
Red Daisy

Farrowed Jan. 5, 1909.
Litter 13; 4 boars and 5 sows raised.
Bred by J. H. Mims, Cleburne, Tex.
Sold to F. M. Hamilton, Cleburne, Tex.
Resold to Jim Drennon, Cleburne, Tex.

- Judge M. 59261 — Ed. Edmonson.
  - J. C. 26617 — J. C. Hestand.
  - Agatha 3rd 127690 — Ed. Edmonson.
- Scarlet Rose 149820 — Ed. Edmonson.
  - Judge West 49939 — O. S. West.
  - Ed's Choice 74584 — Ed. Edmonson.

223864
Lady Roland

Farrowed Sep. 10, 1907.
Litter 5; 2 boars and 3 sows raised.
Bred by W. R. McTaggart, Pawnee, Ill.
Sold to J. W. Lupton, Pawnee, Ill.

- Roland 37255 — Lourance Bros.
  - Conodo C. 18457 — Lourance Bros.
  - Dot 55530 — W. E. Brown.
- Dollie 204582 — W. R. McTaggart.
  - Roland 37255 — Lourance Bros.
  - Pet 169768 — W. R. McTaggart.

223866
Purple Rose

Farrowed Mar. 24, 1907.
Litter 8.
Bred by Henry G. Warren, Inland, Neb.
Sold to Dar B. Smith, Cedar Rapids, Neb.

- Tom Davis 42009 .....
  - Ben Davis 27571 — J. B. Davis.
  - Orange Blossom 94360 — A. E. Poush.
- Rose K. 127858 .....
  - Billie K. 20373 — O. S. West.
  - Miss Morton I 71872 — Geo. Briggs & Son.

223868
Ruby Mine

Farrowed Mar. 17, 1907.
Litter 10.
Bred by Henry G. Warren, Inland, Neb.
Sold to Dar B. Smith, Cedar Rapids, Neb.

- Improver's Model 56515 — Geo. Briggs & Son.
  - Improver II 13365 — O. S. West.
  - Garnett 112872 — Geo. Briggs & Son.
- Rosie Perfection 94144. — H. B. Louden & Son.
  - Jumbo's Perfection 19901 — H. B. Louden & Son.
  - Rosie B. 83440 — H. B. Louden & Son.

223870 Mother of Pearl Same. Sold to same.

223872
Belle Olathe

Farrowed May 3, 1907.
Litter 6; 4 boars and 2 sows raised.
Bred by A. H. Shrader, Cedarvale, Kan.

- Eureka Tip Top 43641. — G. W. Seckman.
  - Tip Top Notcher 20729 — R. C. Watt.
  - Gold Dust Pink 53846 — G. W. Seckman.
- Olathe Queen 159084.. — J. F. Ensor.
  - Pericles 27247 — F. L .McClelland.
  - Silvia 99844 — J. F. Ensor.

223874
Thelma Switzer

Farrowed Mar. 19, 1907.
Litter 14.
Bred by McNeil Bros., Bowen, Ill.
Sold to Kraschel Bros.' Macon, Ill.
Resold to W. A. Rankin, Carson, Ia.

- Buddy K. IV 20861.... — Fred Kraschel & Son.
  - Buddy T. 10799 — J. W. Killam.
  - Hyde's Beauty 25412 — U. B. Hyde & Sons.
- Switzer Case 114142 .. — Fred Schwietzer.
  - Fashion Boy 33029 — A. Benedict.
  - King's Jewel 95500 — Fred Schweizer.

223876
Groves Best

Farrowed Mar. 9 1907.
Litter 10; 4 boars and 4 sows raised.
Bred by C. J. Christensen, Newman Grove, Neb.
Sold to F. B. Nelson, Lindsay, Neb.

- Risk's Perfection 52387 — C. J. Christensen.
  - Bill Duke 49307 — E. C. Broberg.
  - Modesty B. 126014 — C. J. Christensen.
- Mortgage Lifter 174968. — C. J. Christensen.
  - Bruce H. II 38541 — A. W. Lamb.
  - Lady Roseburg. 98726 — E. C. Broberg.

223878 M. G. 2nd Same.

223880
Opal

Farrowed Mar. 8, 1908.
Litter 11; 5 boars and 4 sows raised.
Bred by Arthur Vail, Hume, Mo.

- The Wonder 70715 .... Chester Thomas.
  - Nebraska Wonder 33927 — O. S. West.
  - Vail's Special 16319 — Chester Thomas.
- Beulah C. 40948 ..... H. C. Lyons.
  - Colonel Park 14463 — J. H. Park.
  - Fannie L. 34262 — L. L. Griggs.

223882
Bertha

Farrowed Sept., 1906.
Litter 9; 3 boars and 4 sows raised.
Bred by Arthur Vail, Hume, Mo.

- Advance 36609 ..... H. C. Lyons.
  - Duroc Prince 15273 — A. F. Russell.
  - Savannah Queen 36489 — A. F. Russell.
- Beulah C. 40948 ..... H. C. Lyons.
  - Colonel Park 14463 — J. H. Park.
  - Fannie L. 34262 — L. L. Griggs.

223884
Bertha's Baby

Farrowed Mar. 12, 1908.
Litter 7; 3 boars and 4 sows raised.
Bred by Arthur Vail, Hume, Mo.
Sold to J. F. Ramsey, Fort Scott, Kan.

- The Wonder 70715 .... Chester Thomas.
  - Nebraska Wonder 33927 — O. S. West.
  - Vail's Special 163194 — Chester Thomas.
- Bertha 223882 ..... Arthur Vail.
  - Advance 36609 — H. C. Lyons.
  - Beulah C. 40948 — H. C. Lyons.

223886 Zuleeka's Model III

Farrowed Feb. 24, 1908.
Litter 8; 2 boars and 5 sows raised.
Bred by J. E. Smith, Victor, Ia.
Sold to Chas. Goettsch Genoa Bluff, Ia.

- Glendale 12271 ..... E. Z. Russell.
  - Red Chief W. C. 8509a — West & Salisbury.
  - Russell's Beauty 18404a — West & Salisbury.
- Zuluka I 163926..... Johnston Bros.
  - Keep On 37327 — C. W. & Wm. Reed.
  - Bell Advance 86624 — Johnston Bros. & Newkirk.

223888
Lady's Best I

Farrowed Feb. 25, 1908.
Litter 9; 3 boars and 5 sows raised.
Bred by J. E. Smith, Victor, Ia.
Sold to Chas. Goettsch, Genoa Bluffs, Ia.

- Victor Chief 52473 .... D. Nauman.
  - Buddy B. II 38187 — Ed. A. Baxter.
  - Liberty Bill 119426 — D. Nauman.
- Belle's Perfect Lady 154952 ..... G. A. Munson.
  - Belle's Lad 41351 — R. J. Harding.
  - Perfection Girl 113298 — G. A. Munson.

223890
Gold Dust

Farrowed Feb. 26, 1906.
Litter 11; 9 boars and 2 sows raised.
Bred by R. H. Morris, Overton, Neb.

- Improver Jr. 37113 .... Bowman & Fitch.
  - Improver II 13365 — O. S. West.
  - Bowman's Choice 1st 91380 — Bowman & Fitch.
- Stella W. 80894 ..... Geo. A. Richards.
  - Ligtning Hanger 16109 — W. H. Roush.
  - Kearney Belle 58736 — W. H. Roush.

223892
Goldie Rock

Farrowed July 19, 1907.
Litter 11; 4 boars and 7 sows raised.
Bred by F. F. Evans, Gervais, Ore.
Sold to Jas. Fruit, Brooks, Ore.

- Boulder Rock 57551 ... W. A. Jones.
  - Sensation Jr. I Am 42689 W. H. Reed.
  - Miss Advancerock 117336 E. G. Unitt.
- Evans Pride 145586 .... W. A. Jones.
  - Mission Chief 20603 W. A. Jones.
  - Iowa Queen 34430 C. A. H. Fisher.

223894 Fruit's Pride Same. Sold to same.

223896
Burr Oaks Alice

Farrowed Oct. 1, 1908.
Litter 8; 4 boars and 3 sows raised.
Bred by Geo. E. Purves Eyota, Minn.
Sold to B. G. Johnson, Granite Falls, Minn.

- Dandy 62695 ..... W. F. Dewitt.
  - Anthony 44017 S. M. DeYoe & Sons.
  - Peoria 111214 W. D. DeWitt.
- Cherokee Belle III 48710 ..... W. J. Wendt.
  - Mixerville II 9673 West & Salisbury.
  - Cherokee Belle 40142 O. S. West.

223898
Lady Betty

Farrowed Mar. 30, 1908.
Litter 7; 6 sows raised.
Bred by W. H. Wheeler & Sons, Cameron, Mo.
Sold to S. G. Banks, ElDorado Springs, Mo.

- Wheeler's Top Notcher 64335 ..... C. G. Ditmars.
  - Goldie's Top Notcher 28719 G. W. Seckman.
  - Ruby Queen 66172 C. B. Fagin.
- Harned's Gem 168638 .. B. W. Harned.
  - II Tip Top Notcher 49735 G. W. Seckman.
  - Mattey H. 167894 B. W. Harned.

223900
Dorothy B.

Farrowed Mar. 25 1908.
Litter 10; 2 boars and 5 sows raised.
Bred by M. A. Mills, Warrensburg, Mo.
Sold to S. G. Banks, El Dorado Springs, Mo:

- Hon. Gold Finch 65217 McFarland Bros.
  - Lord Gold Finch 29269 McFarland Bros.
  - Nelly Wonder II 71950 McFarland Bros.
- Advancer Belle 186310.. M. A. Mills.
  - Miss Advancer 58377 C. W. & Wm. Reed.
  - Godl Leaf Belle 147532 Watt & Foust.

223902
Adaesaid

Farrowed Apr. 17, 1907.
Liter 10; 4 boars and 5 sows raised.
Bred by S. G. Banks, ElDorado Springs, Mo.

- Top Notcher Corrector 39991 ..... G. W. Seckman.
  - Tip Top Notcher 20729 R. C. Watt.
  - Fair View Maid 74788 A. Fruit.
- Eyelash 121452 ..... S. G. Banks.
  - Sadies Red Lad 27867 H. C. Young.
  - Burk's Choice 71830 W. A. Kirkpatrick.

223904

Banks Blossom

Farrowed Aug. 31, 1907.
Litter 12; 6 boars and 4 sows raised.
Bred by S. G. Banks, El Dorado Springs, Mo.
Sold to O. L. Cross, Callao, Mo.

- Echo Advancer 57257.. C. M. Dewey.
  - Proud Advance 23549 Johnston Bros.
  - Orion Daisy 94768 T. L. Maxwell.
- Ester 182312 ..... S. G. Banks.
  - Top Notcher Corrector 39991 G. W. Seckman.
  - Flashy 121454 S. G. Banks.

223906

Choice III

Farrowed Apr. 15, 1907.
Litter 12; 5 boars and 2 sows raised.
Bred by S. G. Banks, El Dorado Springs, Mo.

- Echo Advance 57257 .. (See above).
- Choice II 71832 ..... W. A. Kirkpatrick.
  - Surprise 11879 Ira VanAusdal.
  - Maudes Choice 71826 W. A. Kirkpatrick.

223908

Banks Pride

Farrowed Mar. 26, 1908.
Litter 8; 3 boars and 5 sows raised.
Bred by S. G. Banks, El Dorado Springs, Mo.
Sold to Geo. Woodruff, El Dorado, Mo.

- Echo Advance 57257 ... (See above).
- Frequency 158130 ..... S. G. Banks.
  - Top Notchers Corrector 39991 G. W. Seckman.
  - Banks Girl 69390 McFarland Bros.

223910

Glossy Pearl

Farrowed July 21, 1907.
Litter 11; 5 boars and 5 sows raised.
Bred by R. D. Martin & Sons, Utopia, Kan.
Sold to C. E. Wells, Eureka, Kan.

- Greenwood Model 62743 J. F. Staadt.
  - Nelson's Model 22095 Thos. Nelson & Sons.
  - Green Lawn Belle 28584 N. B. Sawyer.
- Tootsy D. 186482 ..... R. D. Martin & Sons.
  - Stewart 55603 J. R. Stewart.
  - Miss Dorr 136870 L. H. Hastings.

223912 Daisy Same. Sold to same.

223914

Bornemeiers Baby

Farrowed Feb. 21, 1908.
Litter 9; 7 boars and 2 sows raised.
Bred by Geo. Briggs & Son, Clay Center, Nebr.
Sold to R. N. Youngquist, Stromsburg Nebr.
Resold to Wm. Bornemeier, Elmwood, Nebr.

- Kant Be Beat 10239.... Ira Jackson.
  - King Hustler 9033a C. C. Brawley.
  - Duchess Wonder II 22526 Ira Jackson.
- Choice Goods Lady 214540 ..... W. L. Addy & Sons.
  - W. L. A's Choice Goods 42409 A. F. Russell.
  - Lady Humbert 125236 W. L. Addy & Sons.

223916
Saunders Belle II

Farrowed Feb. 28, 1908.
Litter 10; 4 boars and 2 sows raised.
Bred by Wm. Bornemeier, Elmwood, Neb.

- Elmwood Wonder 64275, W. A. Kirkpatrick.
  - Crimson Wonders Bro. 41673
  - Cantine Bros. & Stevenson.
  - Miss Bobb II 96424, W. A. Kirkpatrick.
- Saunders Belle 163026, J. Wernsman.
  - Nut Wood 37955, J. Wernsman.
  - Lincoln Lady 194578, J. Wernsman.

223918
Earnsts Peach

Farrowed Mar. 13, 1908.
Litter 9; 5 boars and 1 sow raised.
Bred by Wm. Bornemeier, Elmwood, Neb.
Sold to Ed. Earnst, Elmwood Nebr.

- Elmwood Wonder 64275 (See above).
- Sal Jones 198116, J. Wernsman.
  - Col. W. 53543, I. J. Lorton.
  - Saunders Belle 163026, J. Wernsman.

223920
O. K. Maid

Farrowed Mar. 21 1908.
Litter 11; 2 boars and 5 sows raised.
Bred by R. W. Seeley, Amortia, Okla.

- Oklahoma Chief 62805, D. J. Pollock.
  - Fancy Perfection 47967, D. J. Pollock.
  - Faultless 123114, D. J. Pollock.
- Lady Seeley 161986, T. G. Nash.
  - Mysterious Advance 41985, H. C. Sheldon.
  - Daisy 83376, O. B. Kimmons.

223922 Topsy Same.

223924 Hattie Same.

223926 Maude Same.

223928
Seeley's Queen

Farrowed Sep. 16, 1907.
Litter 6; 4 boars and 2 sows raised.
Bred by R. W. Seeley, Amortia, Okla.

- Oklahoma Chief 62805. (See above).
- Lady Seeley 161986, T. G. Nash.
  - Mysterious Advance 41985, H. C. Sheldon.
  - Daisy 83376, O. B. Kimmons.

223930 Seeley's Lady Same.

223932
May

Farrowed Feb. 20, 1908.
Litter 10; 2 boars and 3 sows raised.
Bred by R. W. Seeley, Amorita, Okla.

- Oklahoma Chief 62805. (See above).
- Queen Amorita 161984.. T. G. Nash.
  - Mysterious Advance 41985 H. C. Sheldon.
  - Daisy 83376 O. B. Kimmons.

223934 Lucy Same.

223936 Alfalfa Queen Same.

223938
Amorita Lady

Farrowed July 7, 1907.
Litter 7; 4 boars and 3 sows raised.
Bred by R. W. Seeley, Amorita, Okla.

- Oklahoma Chief 62805.. (See above).
- Queen Amorita 161984.. T. G. Nash.
  - Mysterious Advance 41985 H. C. Sheldon.
  - Daisy 83376 O. B. Kimmons.

223940 Amorita Beauty Same.

223942 Queen of Amorita II Same.

223944
Annabel

Farrowed May 21, 1908.
Litter 12; 4 boars and 6 sows raised.
Bred by C. L. Belsher, Whitesboro, Tex.
Sold to Belsher Bros., Whitesboro Tex.

- Dane 39739 ..... J. C. Hestand.
  - Mack 32629 J. J. McLain.
  - Curley No. 6 42330 J. C. Hestand.
- Clif 146110 ..... J. C. Fillingham.
  - Bob 36305 J. C. Hestand.
  - Annie B. 129880 J. C. Fillingham.

223946
Crimson Belle

Farrowed Jan. 11, 1908.
Litter 9; 3 boars and 4 sows raised.
Bred by C. L. Belsher, Whitesboro Tex.
Sold to Belsher Bros., Whitesboro, Tex.

- Tom 57765 ..... J. C. Hestand.
  - Nash 48293 T. G. Nash.
  - Lula 68852 J. C. Hestand
- Belle H. 146112 ..... J. C. Hestand.
  - Missouri Dandy 20253 T. G. Nash.
  - June 100010 J. C. Hestand.

223948
Pearl C.

Farrowed May 23, 1909.
Litter 4; 1 boar and 3 sows raised.
Bred by S. E. Skinner, Roxton, Tex.
Sold to J. E. Coplin, Roxton, Tex.

- Dick 75833 ..... Walter Davis.
  - Kansas Judge 44337 H. D. Compton.
  - Ruthy E. 103994 J. G. Henderson.
- Hellen Keller 208720... S. S. Jack.
  - Longfellow 63315 J. A. Blackwell.
  - Lidy Lee 154992 Walter Davis.

223950
Belle

Farrowed Oct. 2, 1907.
Litter 10; 4 boars and 4 sows raised.
Bred by Hosea Wilson, Blair, Nebr.

- Papio Jim 47021 ..... E. Z. Russell.
  - Gold Dust Jim II 23295 J. Wernsman.
  - Belle Z. 81616 E. Z. Russell.
- Nebraska Ann 169970 .. E. Z. Russell.
  - Glendale Critic 33293 Cantine Bros.
  - Belle Mansfield II 118828 Smith Brown.

223952
Queen Callahan

Farrowed Apr. 1, 1908.
Litter 10; 4 boars and 4 sows raised.
Bred by Hosea Wilson, Blair, Nebr.

- Rosa Jim 70977 ..... Hosea Wilson.
  - Papio Jim 47021 E. Z. Russell.
  - Rosa Red 126934 Hosea Wilson.
- Callahan's Surprise 198528 ..... Hosea Wilson.
  - Papio Jim 47019 E. Z. Russell.
  - Miss Callahan 118822 E. Z. Russell.

223954
Miss Hoodoo II

Farrowed Mar. 20, 1908.
Litter 10; 4 boars and 4 sows raised.
Bred by Hosea Wilson, Blair, Nebr.

- Kruger Chief 71059 ... Ira Jackson.
  - Orion Chief 13333a Ira Jackson.
  - Miss Kruger V 45598a Ira Jackson.
- Miss Hoodoo 201276 .. S. W. Stewart.
  - Stewart's Hoodoo 63019 S. W. Stewart.
  - Hoosier Girl V 185580 S. W. Stewart.

223956
Mabel

Farrowed Aug. 10, 1905.
Litter 11; 4 boars and 3 sows raised.
Bred by Manley & Co., Kingsley, Ia.
Sold to N. J. Nelson, Newmans Grove, Neb

- Bells King 30005 ..... Smith Brown.
  - Echo King 18415 E. M. Clark.
  - Nebraska Belle 49206 Geo. Briggs & Son.
- Ecstacy 72274 ..... Manley & Co.
  - Orion 5293 N. P. Clark.
  - Miss Profit II 50568 Manley & Co.

223958
Red Belle

Farrowed Mar. 29, 1907.
Litter 12; 4 boars and 4 sows raised.
Bred by N. J. Nelson, Newman Grove, Neb.

- Red Jack 40867 ..... E. J. Brown.
  - Red Knight 25199 F. Fentress.
  - Belle Star 96110 E. J. Brown.
- Belle 126896 ..... A. Gunnerson.
  - Glendale Chief 34045 T. L. Livingston.
  - Katy D. F. 83870 R. P. Walrod.

223960 J. K. Belle Same.

223962
Smiths Choice

Farrowed Aug. 31, 1907.
Litter 15; 3 boars and 4 sows raised.
Bred by M. C. Cramer, Monroe, Ia.
Sold to W. S. Smith, Knoxville, Ia.

- Whites Proud Advance 48235 ..... Grant White.
  - Proud Advance 23549 — Johnston Bros.
  - Violet Blossom 51236 — A. B. Wingerd.
- Belle Davis 122074 .... M. C. Cramer.
  - Ben Davis 27571 — J. B. Davis.
  - Russell's Choice 69506 — A. F. Russell.

223964
Knoxville Maid

Farrowed Mar. 22, 1908.
Litter 12.
Bred by M. C. Cramer, Monroe, Ia.
Sold to W. W. Rankin, Knoxville, Ia.

- Crimson Orion 69471.. F. E. Garrett.
  - I Am A Wonder 41631 — U. G. Davidson.
  - Orions Lady 163864 — Manley & Co.
- Belle Davis 122074 .... A. E. Poush.
  - Ben Davis 27571 — J. B. Davis.
  - Russell's Choice 69506 — A. F. Russell.

223966
Marene Wonder

Farrowed Oct. 10, 1908.
Litter 9; 1 boar and 6 sows raised.
Bred by Geo. E. Williams, Dallas, Tex.
Sold to Kit R. Flanary, Dallas, Tex.

- Wonder Boy 73407 .... Lefever Bros.
  - Jackson's Wonder 37023 — Ira Jackson.
  - Goldie II 99010 — W. F. Wood.
- Pride of Erwindale 183872 ..... Lefever Bros.
  - Model Chief 28501 — Geo. Briggs & Son.
  - Advance Maid 106742 — J. H. Davis.

223968 Irene Wonder Same. Sold to same.

223970
Lady Nellie

Farrowed Nov. 1, 1907.
Litter 13; 3 boars and 5 sows raised.
Bred by A. F. Higgins & Son, May, Okla.
Sold to J. T. McDermott, Stockholm, Okla.

- Marti Thickset 77821 .. Frank Higgins.
  - J. Thickset Jr. 39065 — W. H. Denman.
  - Marti Lady 201010 — J. E. Mendenhall & Son.
- Frank's Choice 169784.. Frank Higgins.
  - Universal 32863 — Edmonds, Shade & Co.
  - Fayette 69216 — J. E. Mendenhall & Son.

223972
Pride's Beauty

Farrowed Mar. 26, 1907.
Litter 7; 4 boars and 3 sows raised.
Bred by S. P. Freed, Ames, Ia.
Sold to W. D. Pittfan, Lake City, Ia.
Resold to John Littzen, Dayton, Ia.

- Manley Orion 30925 ... Manley & Co.
  - Orion 5293 — N. P. Clark.
  - Zoe V. 15558 — Wm. Roberts & Son.
- Ruth G's Pride 152720. A. L. Mossman.
  - Tientsin 17261 — H. F. Hoffman.
  - Ruth G. II 78126 — A. L. Mossman.

223974

Lena 5

Farrowed Sep. 20, 1906.
Litter 9; 4 boars and 2 sows raised.
Bred by J. M. Summers, Lohrville, Ia.
Sold to John Littzen, Dayton, Ia.

- Long Boy 35391 .....
  - Red Chief 22821
    A. B. Wingerd.
  - Western Model 43036
    R. P. Walrod & Son.
- Lena III 147952 .....
  - Gilman H. 20601
    Wallace Bros.
  - Lena II 17476
    S. E. McCullough.

223976

Fancy Belle

Farrowed Mar. 29, 1907.
Litter 10; 5 boars and 4 sows raised.
Bred by J. W. Jones & Son, Concordia, Kan.
Sold to H. H. Koenig, DeWitt, Nebr.

- Dandy Orion 33879 ....
  - Orion 5293
    N. P. Clark.
  - Fancy Allison 67594
    Manley & Co.
- Belle Koenig 168888 ...
  - Prince Wonder 42455
    Marshall Bros.
  - Maude Advance 114904
    J. W. Jones.

223978

Crimson Girl

Farrowed Mar. 5, 1907.
Litter 12; 3 boars and 2 sows raised.
Bred by J. E. Mendenhall & Son, Fairbury, Nebr.
Sold to H. H. Koenig, DeWitt, Nebr.

- Mendenhall's Challenger 28225 .....
  - Duroc Challenger 11163
    C. W. & Wm. Reed.
  - Bishop's Choice 32020
    O. S. West.
- Miss Crimson 69226 ..
  - King Marti 14005
    H. B. Louden & Son.
  - Phyllis 32954
    J. E. Mendenhall & Son.

223980

Gaylord Queen

Farrowed Apr. 8, 1907.
Bred by J. E. Mendenhall & Son, Fairbury, Nebr.
Sold to H. H. Koenig, DeWitt, Nebr.

- Improver 2nd Jr. 34791
  Bowman & Fitch.
  - Improver II 13365
    O. S. West.
  - Superior Maid 68096
    Bowman & Fitch.
- Red Bird IV 149846 ..
  - Belles Chief 22727
    Geo. Briggs & Son.
  - Red Bird II 32968
    J. E. Mendenhall & Son.

223982

Curly Miss

Farrowed Apr. 7, 1908.
Litter 11; 5 boars and 2 sows raised.
Bred by W. F. Waldo, DeWitt, Nebr.
Sold to H. H. Koenig, DeWitt, Nebr.

- Belles Chief 22727 ....
  - Red Chief I Am 7693
    S. E. Morton & Co.
  - Nebraska Belle 49206
    Geo. Briggs & Son.
- Miss Curly 209118 ....
  - Kant Be Beat 10239a
    Ira Jackson.
  - Lady Red Knight 178692
    E. J. Brown.

223984

Miss Effie

Farrowed Mar. 12, 1908.
Litter 9; 3 sows raised.
Bred by W. R. Oxley, Maxwell, Ia.

- U. S. Standard 62149 ..
  - Old Standard 60181
    W. J. Harting.
  - Belle Second 153790
    G. A. Munson.
- Effie 175412 .....
  - Royal Wonder 41713
    G. A. Munson.
  - Oxley's Choice 123104
    O. Osborn.

223986
Bertha

Farrowed Sep. 23, 1907.
Litter 9. 4 boars and 4 sows raised.
Bred by W. R. Oxley, Maxwell, Ia.

- U. S. Standard 62149.. (See above).
- Oxley's Choice 1st 160068 ..... O. Osborn.
  - Royal Wonder 41713 G. A. Munson.
  - Oxley's Choice 123104 O. Osborn.

223988
Emma

Farrowed Aug. 7, 1907.
Litter 8; 1 boar and 4 sows raised.
Bred by W. R. Oxley, Maxwell, Ia.

- Old Standard 60181 ... W. J. Hartung.
  - Gold Standard 33237 O. S. Gilbert.
  - Miss Alta 9308 W. J. Hartung.
- Oxley's Choice 123104.. O. Osborn.
  - Reed's Cashier 25675 C. W. & Wm. Reed.
  - Maxwell's Queen 33038 O. N. Woody.

223990
Nelly

Farrowed Aug. 5, 1907.
Litter 8; 1 boar and 5 sows raised.
Bred by W. R. Oxley, Maxwell, Ia.

- Old Standard 60181 ... (See above).
- Effie 175412 ..... O. Osborn.
  - Royal Wonder 41713 G. A. Munson.
  - Oxley's Choice 123104 O. Osborn.

223992
Belle Moss

Farrowed July 25, 1907.
Litter 15; 5 boars and 7 sows raised.
Bred by J. H. Faris, New Providence, Ia.

- Iowa Chief 19063a .... J. C. Roach.
  - Model Chief 11159a Morton & Co.
  - Jays Belle 39128a W. S. Burkhart.
- Queen Moss 78114 .... G. H. Lineback.
  - Albinus 10059 N. P. Clark.
  - Flowery Belle 39966 W. L. Lyman.

223994 Belle Flower Same.

223996 Belle Queen Same.

223998
Tilda

Farrowed Feb. 16, 1908.
Litter 7; 1 boar and 3 sows raised.
Bred by J. J. Castle, Inwood, Ia.
Sold to C. A. DeVaul, Inland, Ia.

- Rosebud 9131 ..... L. A. Larson
  - Marti Jumbo 14351 H. B. Louden & Son.
  - Prolific 68734 L. A. Larson.
- Orange Blossom 171624 Reisser Bros.
  - Uneda Orion 47163 Manley & Co.
  - Red Bird III 118090 Reisser Bros.

224000
Katy

Farrowed Feb. 22, 1908.
Bred by R. C. Veenker, George, Ia.
Sold to C. A. DeVaul, Inwood, Ia.

- Star Marshall 58785 — Wm. Malcolm.
  - Chief Promoter 29313 — C. W. May.
  - Cherry Blossom 95226 — Wm. Malcolm.
- Orianna V 108124 — R. C. Veenker.
  - Hy's Boy 34077 — A. J. DeYoung.
  - Lill 88804 — R. C. Veenker.

224002
Lily

Farrowed Mar. 9, 1908.
Litter 15; 3 boars and 4 sows raised.
Bred by Gus A. Pederson, Ocheyedan, Ia.
Sold to C. H. Reisser, Sanborn, Ia.
Resold to C. A. DeVaul, Inwood, Ia.

- G. P's Model 55175 — West & Camery.
  - Duroc Paragon 29181 — O. S. West.
  - Camery Queen 111090 — O. S. West.
- Lady Maud 91238 — Gus A. Pederson.
  - Royal Jumbo 24345 — H. G. Myers.
  - Moss Rose 67800 — Rood Bros.

224004
Advance Flossie

Farrowed Feb. 25, 1907.
Litter 8; 3 boars and 4 sows raised.
Bred by A. J. & C. H. Reisser, Sanborn, Ia.
Sold to C. A. DeVaul, Inwood, Ia.

- R. B. Ohio Chief 68021 — L. H. Roberts & Son.
  - Walts Chief 48601 — S. E. Morton & Co.
  - Carlie 123296 — L. H. Roberts.
- Flossie Advance 201454 — A. J. & C. H. Reisser.
  - I. X. L. Advancer 60813 — Johnston Bros. & Newkirk.
  - Duroc Belle 186080 — A. J. & C. H. Reisser.

224006
Gold Dust

Farrowed Apr. 1, 1907.
Litter 9; 4 boars and 5 sows raised.
Bred by C. A. DeVaul, Inwood, Ia.

- Captain Eddie 52959 — R. B. Hamilton.
  - Larch King 25329 — B. A. Shafer.
  - Business Lass 130420 — E. E. Henderson.
- Golden Lassie 160648 — J. J. Castle.
  - Rosebud 29131 — L. A. Larson.
  - Violet 130414 — J. J. Castle.

224008
Carrie Nation

Farrowed Nov. 4, 1907.
Litter 8; 3 boars and 2 sows raised.
Bred by A. J. Reisser, Archer, Ia.
Sold to Claude DeVaul, Inwood, Ia.

- Chiefer Boy 63117 — Johnston Bros.
  - Top Notcher Chief 29247 — J. A. Teter.
  - Pansy Lady 105882 — Johnston Bros. & Newkirk.
- Edna 169722 — Johnston Bros.
  - Oyama 34621 — Johnston Bros.
  - Mistic 45674 — F. J. Clouss.

224010
Susanna

Farrowed Mar. 15, 1908.
Litter 15; 6 boars and 2 sows raised.
Bred by C. A. DeVaul, Inwood, Ia.

- Robert J. 77971 ..... R. C. Veenker.
  - Hans 59349 G. Gertzen.
  - Sadie 58802 H. L. Cantine.
- Susie 160650 ..... J. J. Castle.
  - Rosebud 29131 L. A. Larson.
  - Aimi Chief II 99596 J. J. Castle.

224012
Mary Belle

Farrowed Mar. 17, 1908.
Litter 11; 2 boars and 4 sows raised.
Bred by C. A. DeVaul, Inwood, Ia.

- Robert J. 77971 ..... (See above).
- Queen Bess 160652.... J. J. Castle.
  - Rosebud 29131 L. A. Larson.
  - Aimi Chief II 99596 J. J. Castle.

224014
Hawkeye Belle

Farrowed Mar. 9, 1908.
Litter 11; 6 boars and 2 sows raised.
Bred by C. A. DeVaul, Inwood, Ia.

- Robert J. 77971 ..... (See above).
- Bess 201442 ..... C. A. DeVaul.
  - Captain Eddie 52959 R. B. Hamilton.
  - Queen Bess 160652 J. J. Castle.

224016
Queenie

Farrowed Mar. 15, 1908.
Litter 5; 2 boars and 1 sow raised.
Bred by C. A. DeVaul, Inwood, Ia.

- Robert J. 77971 ..... (See above).
- Queen 201438 ..... C. A. DeVaul.
  - Captain Eddie 52959 R. B. Hamilton.
  - Queen Bess 160652 J. J. Castle.

224018
Fanny Moore

Farrowed Mar. 26, 1908.
Litter 8; 2 boars and 2 sows raised.
Bred by C. A. DeVaul, Inwood, Ia.

- Robert J. 77971 ..... (See above).
- Lottie 201448 ..... C. A. DeVaul.
  - Captain Eddie 58959 R. B. Hamilton.
  - Golden Lassie 160648 J. J. Castle.

224020
Hawkeyes Beauty

Farrowed Sep. 2, 1907.
Litter 8; 2 boars and 4 sows raised.
Bred by C. A. DeVaul, Inwood, Ia.

- Robert J. 77971 ..... (See above).
- Flossie Advance 201454 Reisser Bros.
  - I. X. L. Advancer 60813 Johnston Bros. & Newkirk.
  - Duroc Belle 186080 Reisser Bros.

224022 Maggie Same.

224024 Florence Same.

224026
Rubie Wonder

Farrowed Apr. 1, 1907.
Litter 13; 4 boars and 7 sows raised.
Bred by W. F. Waldo, DeWitt, Nebr.
Sold to F. C. Crocker, Filley, Nebr.

- Crimson Wonder A. 42067 ..... W. A. Kirkpatrick.
  - Crimson Wonder 26355 H. L. Cantine.
  - Nancy D. 41580 E. Z. Russell.
- Rubie's Beauty 174978 . W. F. Waldo.
  - Harry Tracy 42065 W. F. Waldo.
  - Rubie Red 98842 Bowman & Fitch.

224028
Shamrock's Lady

Farrowed Apr. 27, 1907.
Litter 7; 2 sows raised.
Bred by W. G. Unitt, Seward, Nebr.
Sold to F. C. Crocker, Filley, Nebr.

- Shamrock 20473 ..... Johnson Bros.
  - Advance 11309 J. M. Morrison.
  - Daisy K. 18098 J. H. Bangham.
- Goldie Sensation 141456 W. G. Unitt.
  - Sensation Jr. I Am 42689 W. H. Reed.
  - Pure Gold 4th 106376 W. G. Unitt.

224030
Hogates Crimson

Farrowed Mar. 22, 1907.
Litter 11; 3 boars and 2 sows raised.
Bred by J. Stroh, DeWitt, Nebr.
Sold to F. C. Crocker, Filley, Nebr.

- Crimson R. 55813 ..... Roberts & Harter.
  - Crimson Jack 30611 O. S. West.
  - Superior Maid 120750 Bowman & Fitch.
- Hogates Belle 161712... J. Stroh.
  - Hogates Model 31163 W. W. Hogate & Sons.
  - DeWitt Belle 112298 J. Stroh.

224032
Belle Hogate

Farrowed Apr, 20, 1907.
Litter 5; 1 boar and 3 sows raised.
Bred by W. F. Waldo, DeWitt, Neb.
Sold to F. C. Crocker, Filley, Neb.

- Hogate's Model 31163 .. W. W. Hogate & Sons.
  - Glen J. 23397 W. W. Hogate & Sons.
  - Mary G. 75386 W. W. Hogate & Sons.
- Beauty Belle 161694 ... W. F. Waldo.
  - Belle's Chief 22727 Smith Brown.
  - Crimson Beauty 131594 W. A. Kirkpatrick.

224034 DeWitt Belle Same. Sold to same.

224036
Deerks Belle

Farrowed Mar. 28, 1907.
Litter 12; 4 boars and 3 sows raised.
Bred by John Deerk, Beatrice, Neb.
Sold to F. C. Crocker, Filley, Neb.

- Golden Jack 67213 .... F. R. Mickell.
  - Golden Rod 30579 J. B. Barnes & Son.
  - Belle M. 25044 J. B. Barnes & Son.
- Fairbury Belle 100872.. J. E. Mendenhall & Son.
  - Mendenhall's Challenger 28225 O. S. West.
  - Clay Center Belle 32974 H. B. Louden & Son.

224038 Filley Queen Same. Sold to same.

224040
Lady Drybread

Farrowed Apr. 5, 1908.
Litter 13; 5 boars and 6 sows raised.
Bred by Frank Drybread, Elk City, Kan.
Sold to E. F. Blue, Ingersoll, Okla.

- Chief Jr. 51985 ..... J. W. Jones & Son.
  - Fancy Chief 24923 S. E. Morton & Co.
  - Fancy Ninteen 40554 E. D. Jones.
- Luella 174860 ..... J. F. Stodder.
  - May Boy 29281 McFarland Bros.
  - Wonder Girl II 93196 McFarland Bros.

224042 Buddy's Carnation II

Farrowed Sep. 30 1908.
Litter 10; 3 boars and 7 sows raised.
Bred by Maupin & Applegate, Shelbina, Mo
Sold to J. J. Baker, Elk City, Kan.
Resold to B. F. Blue, Ingersoll, Okla.

- Belle's Chief 51323 .... R. C. Harding.
  - Ohio Chief 41419 S. E. Morton & Co.
  - Savannah Belle 127298 R. J. Harding.
- Buddy's Carnation 216854 ..... McNeil Bros.
  - Buddy K. IV 20861 Fred Kraschel & Son.
  - Red Carnation 115400 J. M. Ely.

224044
K. B. B. B.'s Rose

Farrowed Mar. 7, 1908.
Litter 8; 3 boars and 3 sows raised.
Bred by Marshall Bros. Burden, Kan.
Sold to B. F. Blue, Ingersoll, Okla.

- K. B. B. 56405 ..... Watt & Foust.
  - Kant Be Beat 10239a Ira Jackson.
  - Queen of Hearts 25760a Ed. S. Foust.
- Mc's Rose 129282 ..... Marshall Bros.
  - Mc's Pride 29277 McFarland Bros.
  - Rose Wonder III 101558 McFarland Bros.

224046
Minnie Lee

Farrowed Mar. 27, 1908.
Litter 8; 3 boars and 3 sows raised.
Bred by B. F. Blue, Ingersoll, Okla.
Sold to C. W. McClintock, McAllen, Tex.

- Gen. Lee 64653 ..... G. V. Bush.
  - Duke of Fairview 38427 G. W. Seckman.
  - Essie Lee 89146 A. H. Kemp.
- Orion Wonder 167658.. Marshall Bros.
  - King Wonder 38665 M. W. Walker & Sons.
  - Orion Lady 105586 Ruthrauff & Son.

224048
Lady McAllen

Farrowed Oct. 7, 1907.
Litter 11; 3 boars and 3 sows raised.
Bred by B. F. Blue, Ingersoll, Okla.
Sold to C. W. McClintock, McAllen, Tex.

- McFarland's Gold Dust 52833 ..... M. W. Walker.
  - Silkworm 36911 McFarland Bros.
  - Wonder Lass I 73804 M. W. Walker.
- The Special Choice 154190 ..... J. E. Joines.
  - Moore's Best 30797 James Moorehouse.
  - Standard Goldie 46382 G. W. Seckman.

224050
Ohio Maid II

Farrowed Mar. 24, 1908.
Litter 11; 2 boars and 6 sows raised.
Bred by B. F. Blue, Ingersoll, Okla.
Sold to Frank Drybread, Elk City, Kan.
Resold to B. F. Blue, Ingersoll, Okla.

- McFarland Gold Dust 52833 ..... (See above.)
- Ohio Maid 118160 ..... B. F. Blue.
  - Little Chief 20093 Ralph Wilson.
  - Oklahoma Girl 49086 Ralph Wilson.

224052
Queen B.

Farrowed Oct. 3, 1906.
Litter 10; 4 boars and 6 sows raised.
Bred by Maupin & Applegate, Shelbina, Mo
Sold to E. H. Hurt & Son, Clifton, Hill, Mo.

- Shelbina Chief 47775.. O. Walker & Sons.
  - Our Chief 32479 S. E. Morton & Co.
  - Fairview Rosa 43096 I. J. Lorton.
- Nanie B. 116874 ..... Maupin & Applegate
  - Joe Folk 32611 W. P. Vance.
  - Pride 67180 S. Y. Thornton.

224054
Valanda 5

Farrowed Oct. 19, 1907.
Litter 10; 2 boars and 1 sow raised.
Bred by S. E. Jordan, Monteith, Ia.

- Jordan Chief 54053 .... John Henderson.
  - Lafollette 36563 W. B. Bishop.
  - Gal. A. 22508 Wm. Roberts & Son.
- Valande IV 183714 .... S. E. Jordan.
  - Gold Billy 53399 .J H. Booher.
  - Jennie of oMnteith 143704 S. E. Jordan.

224056
Lassie

Farrowed Oct. 13, 1908.
Litter 9; 3 boars and 6 sows raised.
Bred by I. N. Dixon, Ames, Ia.
Sold to Wm. Buckland, Ames, Ia.

- Crescus 85841 ..... L. G. Dixon.
  - Keep On 3rd 17331 C. W. & Wm. Reed.
  - Madeline 29866 W. R. Bennethum.
- Jessie E. 190800 ..... W. E. Elliott.
  - Keep On 3rd 37331 C. W. & Wm. Reed.
  - Proud Baby 139736 H. C. Sheldon.

224058
Model Fancy

Farrowed Mar. 6 1908.
Litter 7; 4 boars and 3 sows raised.
Bred by McNeil Bros., Bowen, Ill.
Sold to R. L. Comer, Carlinville, Ill.

- I Am McNeil's Model 68379 .....
  - J. D's. Improver 17095a
    J. D. Nidlinger.
  - Long Sunshine 46872a
    J. D. Nidlinger.
- J. D. Nidlinger.
- Marie Rose 137834 ....
  - The Great Conqueror 32561
    N. B. Cutler.
  - Estabella 105350
    McNeil Bros.
- McNeil Bros

224060
Miss Col. II

Farrowed Sep. 2, 1908.
Litter 8; 4 boars and 4 sows raised
Bred by R. L. Comer, Carlinville, Ill.

- Red Wonder 51213 ....
  - Pilot Boy 40505
    Ira Jackson.
  - Miss Watt 72142
    Watt & Foust.
- N. B. Cutler.
- Miss Col. 177792 .....
  - Fogg's Col. 17051a
    C. E. Speaks.
  - Ben's Ruby III 38506a
    C. A. Little.
- G. H. Fogg.

224062 Miss Col. III Same.

224064 Miss Col. IV Same.

224066 Gold Dust Princess

Farrowed Mar. 15, 1908.
Litter 8; 2 boars and 3 sows raised.
Bred by Geo. Martin, Darlington, Wis.
Sold to H. D. Schreiter, Darlington, Wis.

- King Surprise 76471 ..
  - Surprise Gold Dust 42933
    E. Z. Russell.
  - Duroc Queen 110772
    J. W. Pittman.
- Roy E. West.
- Lady U. S. 205158 ....
  - Model Chief 55903
    Ira R. Jordan.
  - Lady I Am 173622
    Geo. Martin.
- Geo. Martin.

224068
Sensation Queen

Farrowed Feb. 14, 1908.
Litter 10; 5 boars and 3 sows raised.
Bred by Geo. Martin, Darlington, Wis.

- King Surprise 76471...
  (See above).
- Sensation Lass 197946..
  - Model Chief 55903
    Ira R. Jordan.
  - Sensation Maid 164214
    Geo. Martin.
- Geo. Martin.

224070
Sensation Beauty

Farrowed Mar. 7, 1908.
Litter 7; 5 boars and 2 sows raised.
Bred by Geo. Martin, Darlington, Wis.

- King Surprise 76471 ...
  (See above).
- Sensation Princess 197948 .....
  - Model Chief 55903
    Ira R. Jordan.
  - Sensation Maid 164214
    Geo. Martin.
- Geo. Martin.

224072

Avon Gold Dust

Farrowed Mar. 2, 1908.
Litter 11; 4 boars and 4 sows raised.
Bred by Geo. M. Martin, Darlington, Wis.

- King Surprise 76471... (See above).
- Queen Quality 197170.. Geo. Martin.
  - Model Chief 55903 Ira R. Jordan.
  - Miss Perfection 164218 Geo. Martin.

224074

Mo. B.

Farrowed Aug. 16, 1906.
Litter 12; 4 boars and 5 sows raised.
Bred by O. Walker & Sons, Palestine, Ill.
Sold to Rose Mead Farm, Sullivan, Ind.

- Highland Chief 42701.. H. E. Watson.
  - High Chief 13523a S. E. Morton & Co.
  - Watson Lady 35436a M. Shultz.
- Best of All 149682..... Watt & Foust.
  - Veribest 14119a Ira Jackson.
  - Perfections Queen 99256 Watt & Foust.

224076

Goldie S.

Farrowed Apr. 1, 1908.
Litter 9; 3 boars and 6 sows raised.
Bred by G. W. Seckman, Ripley, Ill.
Sold to O. Walker, Palestine, Ill.

- Mischief Maker 69337 .. G. W. Seckman.
  - Ohio Chief II 41607 S. E. Morton & Co.
  - Lady Banner Advance 155776 C. M. Dewey.
- Lad's Goldie 40th 136478 ..... G. W. Seckman.
  - Tip Top Notcher 20729 R. C. Watt.
  - The Lads Goldie 51104 G. W. Seckman.

224078

Malcolm Maid

Farrowed Feb. 25, 1908.
Litter 11; 6 boars and 5 sows raised.
Bred by J. B. Jones, Frankfort. Ind.
Sold to O. Walker & Sons, Palestine, Ill.

- Prince Malcolm 14171.. G. V. Beamer & Sons.
  - Top Chief 13397a S. E. Morton & Co.
  - Ohio Queen 23806a Ira Jackson.
- Protection Girl 57710 .. J. R. Wooden.
  - W's Perfection 15215a C. B. Lockhart.
  - Bonnie Maid 27960a S. S. Puckett.

224080

Miss Daisy

Farrowed Mar. 28, 1908.
Litter 12; 4 boars and 2 sows raised.
Bred by Woodlawn Farm Co., Sterling, Ill.
Sold to Louis H. Oltman, Rock Falls, Ill.

- Woodlawn Orion 68153 Woodlawn Farm.
  - Orion 5293 N. P. Clark.
  - Iowa Queen 33220 O. E. Osborn.
- Woodlawn Daisy 203380 Manley & Co.
  - Woodlawn Governor 37125 A. C. Stanley.
  - Woodlawn Dolly 92712 C. F. Rumley.

224082

Miss Delia

Farrowed Mar. 25, 1908.
Litter 15; 8 boars and 3 sows raised.
Bred by Woodlawn Farm Co., Sterling, Ill.
Sold to Louis H. Oltman, Rock Falls, Ill.

- Woodlawn Orion 68153 (See above).
- Woodlawn Delia 203378 Woodlawn Farm.
  - Woodlawn Governor 37125 A. C. Stanley.
  - Woodlawn Dolly 92712 C. F. Rumley.

224084
Jewel

Farrowed July 26, 1907.
Litter 6; 2 boars and 3 sows raised.
Bred by G. W. Hestand Sherman, Tex.
Sold to B. A. Gilbert, VanAlstyn, Tex.

- Charley 60805 ..... F. M. Hamilton. ..
  - Tom F. 36763 Tom Frazier.
  - Red Beauty 91974 F. M. Hamilton.
- Dulcino 3rdd 159846.... G W. Hestand.
  - Bob 36305 J. C. Hestand.
  - Stella 131466 J. C. Fillingham.

224086
Belle Advance

Farrowed Mar. 4, 1908.
Litter 9; 3 boars and 5 sows raised.
Bred by J. Wellendorf, Algona, Ia.

- Proud Advance Jr. 69653 ..... Sheldon Bros.
  - Proud Advance 23549 Johnston Bros.
  - Lady Genevieve 145668 H. C. Sheldon.
- Choice Goods Belle 192622 ..... S. A. Jones.
  - Royal Chief II 64693 G. A. Nelson.
  - First Choice 81038 F. E. Garrett.

24088
Lady Tientsin

Farrowed Mar. 12, 1908.
Litter 6; 1 boar and 4 sows raised.
Bred by J. Wellendorf, Algona, Ia.

- Jones King 71841 ..... Easton Bros.
  - Tientsin 17261 H. F. Hoffman.
  - Red Rose 167998 Easton Bros.
- Belle Winning 192624.. S. A. Jones.
  - Royal Chief II 64693 G. A. Nelson.
  - Winning Per 138486 F. E. Garrett.

224090 Rose Tientsin Same.

224092
Belle Bird

Farrowed May 6, 1906.
Litter 8; 2 boars and 4 sows raised.
Bred by Tom Caddy, Loup City, Nebr.

- Hanse 51443 ..... J. B. Barnes & Son.
  - Red Chief II 24389 Geo. Briggs & Son.
  - Myra 84418 J. B. Barnes.
- Young Peoria 132164.. F. J. Houtz.
  - Standard Bearer 24879 J. W. Genning & Son.
  - Portia J. 60066 F. I. Houtz.

224094 Forest-view Belle

Farrowed Feb. 24, 1908.
Litter 9; 7 boars and 2 sows raised.
Bred by W. T. Ingram, Clearmont, Mo.
Sold to Ralph Fine, Hopkins, Mo.

- Forestview Lad 73527.. B. C. Marts.
  - Kant Be Beat Again 28597 Watt & Foust.
  - Belle Girl 130884 W. J. Hartung.
- Mary Queen of Scotts 188084 ..... O. L. Mossman.
  - Model Jim 44345 E. Z. Russell.
  - Radcliffe Queen 134896 A. L. Mossman.

224096
Queen of Ark

Farrowed Sep. 17, 1907.
Litter 7; 4 boars and 3 sows raised.
Bred by E. H. Erickson, Olsburg, Kan.
Sold to C. O. Anderson, Manhattan, Kan.
Resold to J. A. Redmond, Pottsville, Ark.

- E's Kant Be Beat 57563 — Grant Chapin.
  - Red Raven 47607 — Powell & Rudy.
  - Foust's Pride 120040 — Ed. S. Foust.
- Miss Orions Wonder 170914 — E. H. Erickson.
  - Orion Jr. 31479 — Manley & Co.
  - Ruth Wonder 69658 — Chester Thomas.

224098
Model H.

Farrowed Oct. 21, 1908.
Litter 9; 4 boars and 5 sows raised.
Bred by McNeil Bros., Bowen, Ill.
Sold to Ed. A. Baxter, Pawnee, Ill.

- McNeil's Model 68379.. — J. D. Nidlinger.
  - J. D's Improver 17095a — J. D. Nidlinger.
  - Long Sunshine 46872a — J D. Nidlinger.
- Eva Stoner 205192 .... — McNeil Bros.
  - Hanley 42345 — J. D. Nidlinger.
  - Miss Stoner 117206 — T. W. Stoner.

224100
Baxters Model

Farrowed Oct. 22, 1908.
Litter 11; 6 boars and 5 sows raised.
Bred by Ed. A. Baxter, Pawnee, Ill.

- McNeil's Model 68379.. (See above).
- Chief Star 50962a ..... — I. J. Lorton.
  - J. J. Chief 12446a — Moorman & Co.
  - Morning Star 32954a — Watt & Foust.

224102 Miss Model — Same.

224104
Gooddells Choice

Farrowed Apr. 26, 1907.
Litter 9; 2 boars and 3 sows raised.
Bred by Lien Bros., Platte, S. D.
Sold to C. H. Goddell, Platte, S. Dak.

- The Kings Jester 45521 — G. W. Seckman.
  - Tip Top Notcher 20729 — R. C. Watt.
  - The Lads Goldie 511054 — G. W. Seckman.
- Ruby 120686 ..... — O. Rosdale.
  - Brilliant Y. 22605 — Otto Peters.
  - Queen Boy 80130 — O. S. West.

224106
Lady Highland

Farrowed Mar. 3, 1908.
Litter 8; 4 boars and 4 sows raised.
Bred by Ira Jackson, West Milton, O.
Sold to Lein Bros., Platte, S. Dak.

- Orion Chief 13333a .... — Ira Jackson.
  - Orion II 6537a — Wm. Roberts & Son.
  - Mable 22516a — Ira Jackson.
- Highland Queen 54432. — O. Walker & Sons.
  - Highland Chief 42707 — Watt & Foust.
  - Perfection Queen 99256 — Watt & Foust.

224108
Lady Bee

Farrowed June 20, 1907.
Litter 10; 5 boars and 2 sows raised.
Bred by H. A. J. Coppins, Potwin, Kan.
Sold to J. M. Worley, Potwin, Kan.

- Tom Paul 55457 ..... Howell Bros.
  - Oom Paul Messenger 36601 — McFarland Bros.
  - Cherry Blossom 91134 — Harry Sneed.
- My Best 138052 ..... H. A. J. Coppins.
  - El Dorado Boy 19647 — S. E. Morton & Co.
  - Very Best 77300 — H. A. J. Coppins.

224110
Wayne's Profit

Farrowed Feb. 22, 1908.
Litter 11; 5 boars and 3 sows raised.
Bred by Coppins & Worley, Potwin, Kan.
Sold to Wayne L. Warley, Potwin Kan.

- Coppins High Notcher 55455 ..... J. U. Howe.
  - Royal Top Notcher 28075 — R. C. Watt.
  - Lillian II 107310 — W. F. Garrett.
- Genie 212882 ..... H. A. J. Coppins.
  - Coppins Improver 46487 — J. U. Howe.
  - My Best 138052 — H. A. J. Coppins.

224112
Worleys Pride

Farrowed Feb. 26, 1908.
Litter 13; 5 boars and 6 sows raised.
Bred by Coppins & Worley, Potwin, Kan.
Sold to J. M. Worley, Potwin Kan.

- Chief Justice 74865.... Grant Chapin.
  - Model Chief Again 42943 — C. E. Speaks.
  - Totts Queen 120052 — C. E. Pratt.
- Beth 151028 ..... H. A. J. Coppins.
  - El Dorado Boy 19647 — S. E. Morton & Co.
  - Lady Joe 2nd 35818 — M. H. Alberty.

224114 Beth's Best Same. Sold to same.

224116
Plum Grove Pearl

Farrowed Nov. 16, 1907.
Litter 17; 9 boars and 5 sows raised.
Bred by J. M. Worley, Potwin, Kan.

- May Boy Jr. 80367.... J. F. Stodder.
  - May Boy 29281 — McFarland Bros.
  - Wonder Lady 93198 — McFarland Bros.
- Beth 151028 ..... H. A. J. Coppins.
  - El Dorado Boy 19647 — S. E. Morton & Co.
  - Lady Joe 2nd 35818 — M. H. Alberty.

224118 Miss Taft Same.

224120
Village Belle

Farrowed Aug. 15, 1907.
Litter 10; 5 boars and 5 sows raised.
Bred by J. R. Harris, Texmo, Okla.

- Len 42041 ..... O. S. West.
  - Iowa King 34701 — A. B. Wingerd.
  - Western Lady 59896 — O. S. West.
- Lady Wilson 166260 .. W. D. Wilson.
  - Kansas Duroc 45409 — C. E. Pratt.
  - Wilsons Jewell 116480 — J. F. Chandler.

224122 Ethel Ray Same.

224124
Alma Improver

Farrowed May 2, 1908.
Litter 14.
Bred by A. V. Lindberg, Langford, S. D.

- Van Guard 76573 ..... Manley & Co.
  - Proud Advance 23549 Johnston Bros.
  - Improver Belle 83292 Bowman & Fitch.
- Alma 152822 ..... A. A. Munger.
  - Ideal Perfection 27415 Husman & Harmon.
  - Dora Top Notcher 152820 E. H. Hurt.

224126
Dearry

Farrowed Apr. 3, 1908.
Litter 9.
Bred by A. V. Lindberg, Langford, S. D.

- Van Guard 76573 ..... (See above).
- Queen Meliote 202572.. Jas. H. Shepard.
  - Monio Chief 14387a Jas. H. Shepard.
  - Meliote 30736a J. H. Shepard.

224128 Sweetheart Same.

224130
Theolinda

Farrowed Apr. 7, 1908.
Litter 12.
Bred by A. V. Lindberg, Langford, S. D.

- Van Guard 76573 ..... (See above).
- Linda 152824 ..... A. A. Munger.
  - Ideal Perfection 27415 Husman & Harmon.
  - Dora Top Notcher 152820 E. H. Burt.

224132 Linda Ash Grove Same.

224134
Eliza

Farrowed Apr. 17, 1908.
Litter 12.
Bred by E. H. Dunklee, DeSmet, S. D.

- E. H. D's Mascot 65173 E. H. Dunklee.
  - Mascot 32871 Cantine Bros. & Stevenson.
  - Amanda 118608 E. H. Dunklee.
- Belle Eliza 203576 .... E. H. Dunklee.
  - Mikky 48151 W. L. Addy & Son.
  - Eliza 118612 E. H. Dunklee.

224136 Thelma Same.

224138 Nannetta Same.

224140 Thora Same.

22412 Nanna Same.

224144 Ash Grove Belle Same.

224146
Bessie

Farrowed Apr. 30, 1908.
Litter 13; 4 boars and 4 sows raised.
Bred by H. W. Andrews, New Providence Ia.
Sold to R. T. Brenson, New Providence, Ia.

- Prides Golden Rule 70637 ..... Watt & Foust.
  - Golden Rule 14101a Ira Jackson.
  - Our Pride 25794a R. C. Watt.
- Helen 103640 ..... O. S. Gilbert.
  - Iowa Mason 13573 N. P. Clark.
  - Harddin Belle 59666 D. Nauman.

224148 Captolia Same. Sold to same.

224150 Cora Same. Sold to same.

224152 Fanny Same. Sold to same.

224154
Dimple

Farrowed July 29, 1907.
Litter 8; 5 sows raised.
Bred by J. S. Stewart, Blairstown, Ia.

- J. D's Ipmrover 17095.. J. D. Nidlinger.
  - Baker's Bred Right 10463a W. K. Baker & Son.
  - Wilda 36584a J. D. Nidlinger.
- Maud Muller 192858 ... C. E. Kimm.
  - LaSalle 42175 J. D. Nidlinger.
  - Garrison Belle 110478 J. C. Shaw.

224156 Hulda Same.

224158 Dot Same.

224160
Zula Queen

Farrowed May 19, 1907.
Litter 5; 4 boars and 1 sow raised.
Bred by A. W. Bizzell, Boise, Okla.
Sold to J. M. Bizzell, Carnegie Okla.

- Red Dandy 62901 ..... J C. Hestand.
  - Missouri Dandy 20253 T. G. Nash.
  - Lillie 91692 J. C. Hestand.
- Julia 162334 ..... Wallace & Brennan.
  - Perfection 26615 J. C. Hestand.
  - Pansy 78054 Ed. Edmonson.

224162
Drupey VI

Farrowed Mar. 22, 1907.
Litter 12; 6 boars and 4 sows raised.
Bred by L. H. Roberts & Son, Paton, Ia.
Sold to H. P. Slocum & Son, Blair, Nebr..

- Walts Chief 48601 ..... S E. Morton & Co.
  - Ohio Chief 8727a S. E. Morton & Co.
  - Ott's Belle 28770a Ott Utter.
- Drupey 123300 ..... L. H. Roberts & Son.
  - Scratch 26159 Wm. Roberts & Son.
  - Anna Roberts 22454 Wm. Roberts & Son.

224164

Bernice N.

Farrowed Mar. 20, 1907.
Litter 12. 2 boars and 8 sows raised.
Bred by L. H. Roberts & Son, Paton, Ia.
Sold to H. P. Slocum & Son, Blair, Nebr.

- Walts Chief 48601 .... (See above).
- Bernice 123630 ..... L. H. Roberts & Son.
  - Owen 13449 — O. S. West.
  - Scratch 108166 — Wm. Roberts & Son.

224166

Paton's Belle II

Farrowed Mar. 30, 1907.
Litter 6; 1 boar and 4 sows raised.
Bred by L. H. Roberts & Son, Paton, Ia.
Sold to H. P. Slocum & Son, Blair, Nebr.

- Foggs Col. 50853 .... C. E. Speaks.
  - C. E's Col. 12549a — S. S. Puckett.
  - Dew Drop Maid 23770a — S. S. Puckett.
- Paton Belle 123322 ... L. H. Roberts.
  - Scratch 26159 — Wm. Roberts & Son.
  - Topsy 61334 — G. VanPatten.

224168

My Fine Sow

Farrowed Apr. 2, 1907.
Litter 11; 5 boars and 6 sows raised.
Bred by L. H. Roberts & Son, Paton, Ia.
Sold to H. P. Slocum & Son, Blair, Nebr.

- Foggs Col. 50853 ..... (See above).
- May Sundell 96346 .... A. T. Sundell.
  - King West 26163 — O. S. West.
  - Gazella II 74108 — A. T. Sundell.

224170

Maxine's Choice

Farrowed Mar. 14, 1907.
Litter 11; 4 boars raised.
Bred by L. H. Roberts & Son, Paton, Ia.
Sold to H. P. Slocum & Son, Paton, Ia.

- King of Iowa 57093 .. Walter Abernathy.
  - King of Kings 10919a — S. E. Morton & Co.
  - Belvy C. 28754a — Carl Scott.
- Maxine 123312 ..... L. H. Roberts & Son.
  - Scratch 26159 — Wm. Roberts & Son.
  - Columbia 28966 — R. P. Walrod.

224172

Miss Kruger II

Farrowed Mar. 9, 1908.
Litter 11; 2 boars and 8 sows raised.
Bred by L. H. Roberts & Son, Paton, Ia.
Sold to H. P. Slocum & Son, Blair, Nebr

- Liberty Chief 48603 ... S. E. Morton & Co.
  - Ohio Chief 8727a — S. E. Morton & Co.
  - Ott's Belle 28770a — Ott Utter.
- Miss Kruger 45234a.... Ira Jackson.
  - Kruger 14959a — G. W. Trone.
  - Orion Lady 30722a — Ira Jackson.

224174
Annie III

Farrowed Apr. 13, 1908.
Litter 9; 3 boars and 3 sows raised.
Bred by L. H. Roberts & Son, Paton, Ia.
Sold to H. P. Slocum & Son, Blair, Nebr.

- King of Iowa 57093 ... Walter Abernathy.
  - King of Kings 10919a — S. E. Morton & Co.
  - Belvy C. 28754a — Carl Scott.
- Annie 108158 ..... Wm. Roberts & Son.
  - Scratch 26159 — Wm. Roberts & Son.
  - Anna Roberts 22454 — Wm. Roberts & Son.

224176 Earless Annie . Same. Sold to same.

224178
Gold Queen

Farrowed Oct. 25, 1908.
Litter 9; 3 boars and 6 sows raised.
Bred by A. G. Dorr, Osage City, Kan.
Sold to F. Buckheim, Lecompton, Kan.

- Golden Rule II 76527 .. Watt & Foust.
  - Golden Rule 14101a — Ira Jackson.
  - Vernon B. 3 42886 — Watt & Foust.
- Advance Lady 157472.. W. L. Addy & Son.
  - Harding's Proud Advance 42407 — H. C. Sheldon & Sons.
  - Adaline 136254 — W. L. Addy & Son.

224180
Dorr's Beauty

Farrowed Nov. 15, 1098.
Litter 9: 2 boars and 7 sows raised.
Bred by A. G. Dorr, Osage City, Kan.
Sold to F. M. Buckheim, Lecompton, Kan.

- D. Kant Be Beat 70701 J. M. Morrison.
  - Kant Be Beat 10239a — Ira Jackson.
  - Red Wonder 165610 — L. A. German.
- Daisy Xenia 105208.... J. W. Jones & Son.
  - Fancy Chief 24923 — S. E. Morton & Co.
  - Fancy Xenia 47490 — Ed. S. Foust.

224182 Kant Lady Same. Sold to same.

224184 Daisy Girl Same. Sold to same.

224186
Okla. Queen

Farrowed Nov. 21, 1908.
Litter 9; 4 boars and 5 sows raised.
Bred by A. G. Dorr, Osage City, Kan.
Sold to M. E. Earl, Muskogee, Okla.

- D. Kant Be Beat 70701 (See above).
- Daisy Xenia II 140866. J. W. Jones & Co.
  - Fancy Orion 30227 — Manley & Co.
  - Daisy Xenia 105208 — J. W. Jones & Co.

224188 Kansas Belle Same. Sold to same.

224190
Fancy I Be
Farrowed Apr. 10, 1909.
Litter 10; 1 boar and 4 sows raised.
Bred by J. C. Fell, Lakenan, Mo.
Sold to Kenneth A. Keithley, New London, Mo.

- Col. Taft 79097 .....
  - Top Notcher I Am 53395
    G. W. Seckman.
  - Perfect Gold Dust 34 103466
    G. W. Seckman.
- Goldie 120114 .....
  - Pet Wonder 26637
    McFarland Bros.
  - Mortgage Lifter 91730
    John Patrick.
    John C. Fell.

224192 Pride I Am Same. Sold to same.

224194 Bright Vinton Girl
Farrowed Mar. 8, 1908.
Litter 10; 4 boars and 5 sows raised.
Bred by R. C. Plattenberger, Mt. Vernon, Ia.
Sold to W. E. Frye, Vinton Ia.

- Lafollette 2nd 68515...
  - Lafollette 36563
    W. B. Bishop.
  - Panora Belle IV 130340
    F. R. Wilson & Son.
    D. R. Wilson & Son.
- Sedalia Improved 23320a .....
  - Twentieth Century 10109a
    J. A. Bangham.
  - Sedalia's Best of All 9136a
    F. H. Herring.
    F. H. Herring.

224196 Belle Emery
Farrowed Apr. 22, 1907.
Litter 5; 5 boars raised.
Bred by Poor & Harrison, Ridgeway, Mo.
Sold to F. B. Emery, Ridgeway, Mo.

- Elm Lawn Orion 37311
  - Orion 5293
    N. P. Clark.
  - Maudes Best 61208
    Manley & Co.
    Manley & Co.
- Sobotka Bob Tail 173758 .....
  - C. S. St. Patrick 37313
    E. M. Kuhns.
  - Belle of Elm Lawn 71332
    L. L. Overholser.
    Chas. Sobtoka.

224198 Prides First
Farrowed Feb. 24, 1908.
Litter 12; 4 boars and 5 sows raised.
Bred by C. McCleland, Sunnyside, Wash.

- Klickitat Chief 71451 ..
  - White's Buster 60233
    L. C. Crockett.
  - Martha A. 156890
    W. R. White.
    W. R. White.
- S. S. White 157674 ....
  - Goldstone 26237
    Amos Wilkins.
  - Ann Cherry 66276
    Jas. Skirving.
    C. McClelland.

224200 Rosalia I
Farrowed Feb. 27, 1909.
Litter 12; 4 boars and 5 sows raised.
Bred by C. McClelland, Sunnyside, Wash.
Sold to Otto Jacobs, Rosalia Wash.

- Milton Wonder 83223..
  - Milton Champion 79287
    G. W. Stambach.
  - Grace 205500
    M. M. Dorothy.
    O. F. Schrimsher.
- Pride's First 224198 ...
  - Klickitat Chief 71451
    W. R. White.
  - S. S. Pride 157674
    C. McClelland.
    C. McClelland.

224202 Rosalie 2nd Same. Sold to same.

224204
Highland Queen

Farrowed Mar. 24, 1908.
Bred by C. W. Huff. Mondamin, Ia.
Sold to Wm. Montgomery, Moorhead, Ia.

- Aries 79281 — A. Renshaw.
  - Arion 22587 — Manley & Co.
  - Forest Queen 141878 — A. Renshaw.
- Bessie A. VI 166010 — C. W. Huff.
  - Ia. Challenger 37603 — R. H. Harris.
  - Bessie A. III 132458 — C. W. Huff.

224206
Crimsons Lady

Farrowed July 9, 1908.
Litter 10; 2 boars and 4 sows raised.
Bred by H. S. Allen, Russell, Ia.
Sold to C. O. Thornburg, Pleasantville, Ia.

- Crimson Wonder Again 40785 — U. G. Davidson.
  - Crimson Wonder I Am 34697 — O. S. West.
  - Fancy Orion 101758 — U. G. Davidson.
- Proud Lady Chip 160752 — Grant White.
  - Proud Advance 23549 — Johnston Bros.
  - Lady Chip 124770 — A. E. Poush.

224208
Connie

Farrowed Apr. 5, 1909.
Litter 9. 4 boars and 5 sows raised.
Bred by G. W. Seckman & Son, Mt. Sterling, Ill.
Sold to Tom Frazier, Morgan, Tex.

- King of Models 23337 — M. R. Grinnell.
  - Chics Model 17307a — S. E. Morton & Co.
  - Stylish Perfection 32730a — Stewart Bros.
- Scottish Rose 197126 — H. E. Watson.
  - Col. Scott 16893a — Carl Scott.
  - Watson's Beauty 52542a — Bronneberg Bros.

224210
Convicta

Farrowed Nov. 15, 1907.
Litter 9; 2 boars and 5 sows raised.
Bred by Burleson & Johns, Fowler, Tex.
Sold to Tom Frazier, Morgan, Tex.

- Golly's Hard 49381 — Tom Frazier.
  - Frazier's Top Notcher 28427 — Watt & Foust.
  - Frazier's Kant Sow 86988 — Watt & Foust.
- Floppy 193310 — Tom Frazier.
  - Gen. Diaz 23289 — Tom Frazier.
  - Tanta II 69844 — Tom Frazier.

224212
Lady Dublin

Farrowed Aug 18, 1908
Litter 6; 3 boars and 3 sows raised.
Bred by Tom Frazier. Morgan, Tex.
Sold to O. R. Norton, Dublin, Tex.

- Rats 63491 — Tom Frazier.
  - Jim Top Notcher 39411 — Tom Frazier.
  - Silvia 122850 — Tom Frazier.
- Matilda 173602 — G. P. Lillard.
  - Carleton III 39921 — C. R. Doty.
  - Isabella 4th 100662 — G. P. Lilladrd.

224214 Annabella Same. Sold to same.

224216
The Duchess

Farrowed Aug. 20, 1908.
Litter 13; 6 boars and 4 sows raised.
Bred by L. G. Cook, St. Paul, Minn.
Sold to F. W. Burton, Farmington, Minn.

- Kruger Prince 76943 .. W. H. Reed.
  - Kruger King 51087 W. H. Reed.
  - Lady Maxwell 164028 W. H. Reed.
- Prince's Beauty 180294 W. H. Reed.
  - Sensation Prince 43039 W. H. Reed.
  - Red Ridinghood 100462 A. A. Munger.

224218
Lena

Farrowed Aug. 27, 1907.
Litter 9.
Bred by Ira R. Jordan, Palestine, Ill.

- Crimson Chief 54351 .. O. S. West.
  - West's Challenger II 43895 O. S. West.
  - Alma W. IV 104426 O. S. West.
- Miss Pride 165358 ..... Ira Jordan.
  - Richmond 20233 Marion Stultz.
  - Pride of LaMotte 49436 O. S. West.

224220
Mildred

Farrowed Aug. 20, 1907.
Litter 9; 3 boars and 2 sows raised.
Bred by Ira R. Jordan, Palestine, Ill.

- Sir Walt 16891a ..... Walter Abernathy.
  - Big A. 15877a Morton & Co.
  - Nellie K. 30848a Morton & Co.
- Wonder Girl 133158 ... Watt & Foust.
  - Veribest 14115 Ira Jackson.
  - Perfection Queen 99256 Watt & Foust.

224222
Marchia

Farrowed Mar. 11, 1908.
Litter 8; 3 boars and 2 sows raised.
Bred by Ira R. Jordan, Palestine, Ill.
Sold to G. W. Huchman Anna, Ill.

- Perfect Surprise 62141 . Harry Sneed.
  - Choice Surprise 50527 Harry Sneed.
  - Ruberta 138772 Harry Sneed.
- Maid's Choice 204414.. I. P. Stratton & Co.
  - Orion Milton 28891 Ira Jackson.
  - Stratton's Maid 147794 I. P. Stratton & Co.

224224
Princess J.

Farrowed June 28, 1908.
Litter 7; 2 boars and 3 sows raised.
Bred by Ira R. Jordan, Palestine, Ill.
Sold to G. W. Huidman Anna, Ill.

- Royal Prince 20219a .. Watt & Foust.
  - Golden Rule 14101a Ira Jackson.
  - Bessie Wonder XX 42902a Watt & Foust.
- Flossie Nidlinger 34556a ..... J. D. Nidlinger.
  - None Such 10027a G. W. Stoner.
  - Model 29050a J. D. Nidlinger.

224226
Quality Gem

Farrowed Feb. 28, 1908.
Litter 12; 5 boars and 5 sows raised.
Bred by Ira R. Jordan, Palestine, Ill.
Sold to G. W. Huidman Anna, Ill.

- Miller's Perfection 30131 ..... S. E. Morton & Co.
  - Morton's Model 7539a S. E. Morton & Co.
  - Queen of Kings 74094 S. E. Morton.
- Quality Q 91870 ..... Ira R. Jordan.
  - Banker of LaMotte 23775 O. S. West.
  - Madison S. 49438 Marion Stultz.

224228

Dew Drop

Farrowed Sep. 13, 1908.
Litter 7; 3 boars and 2 sows raised.
Bred by Ira R. Jordan, Palestine, Ill.
Sold to Geo. W. Huidman, Anna, Ill.

- D. & I. 18569a ..... I. J. Lorton.
  - Col. Perfection 16135a Wm. Finch.
  - Leisure Girl 34726a I. J. Lorton & Co.
- Crimson Jane 204416 .. Ira R. Jordan.
  - Crimson Chief 54351 O. S. West.
  - Crimson West 138266 O. S. West.

224230

First Choice

Farrowed Aug. 13, 1908.
Litter 6; 3 boars and 2 sows raised.
Bred by Ira R. Jordan, Palestine, Ill.
Sold to Geo. W. Huidman, Anna, Ill.

- D. & I. 18569a ..... I. J. Lorton.
  - Col. Perfection 16135a Wm. Finch.
  - Leisure Girl 34726a I. J. Lorton.
- Stratton's Maid 147794. I. P. Stratton.
  - Tip Top Lad 36927 H. E. Browning.
  - Alice Wilks 103224 I. P. Stratton.

224232

Junior Girl

Farrowed Mar. 12, 1908.
Litter 8; 3 boars and 2 sows raised.
Bred by James Lidgard Bladen, Neb.
Sold to J. A. Garner. Bladen, Neb.

- Gallant Knight 58849.. Wm. A. May.
  - Grant B. B. 34499 T. L. Livingston.
  - Mabel G. G. 73708 Wm. May.
- Allie McCay 113258.... W. A. Kirkpatrick.
  - Crimson Wonder 26355 H. L. Cantine.
  - Nancy D. 41580 E. Z. Russell.

224234

Dora L.

Farrowed Feb. 26, 1908.
Litter 13; 3 boars and 8 sows raised.
Bred by James Lidgard Bladen, Neb.
Sold to O. L. Lindgren. Bladen, Neb.

- Webster Chief 53749 .. W. F. Waldo.
  - Belle's Chief 22727 Sfith Brown.
  - Allie McCloy 113258 W. A. Kirkpatrick.
- Cloverdale Carmen 167686 ..... L. J. Hiller.
  - Oricles 33311 H. F. Hoffman.
  - Lady Carmen 91274 John Wilkin.

224236

Elda Mae

Farrowed July 8, 1907.
Litter 7; 2 boars and 5 sows raised.
Bred by James Lidgard Bladen, Neb.
Sold to O. L. Lindgren. Bladen, Neb.

- Webster Chief 53749 .. (See above.)
- Cloverdale Carmen 167686 ..... L. J. Hiller.
  - Oricles 33311 H. F. Hoffman.
  - Lady Carmen 91274 John Wilkin.

224238 Miss Curley Same. Sold to same.

224240
Bladens Pride II

Farrowed Aug. 29, 1907.
Litter 7; 1 boar and 6 sows raised.
Bred by James Lidgard Bladen, Neb.

- Webster Chief 53749 .. W. F. Waldo.
  - Bells Chief 22727 Smith Brown.
  - Allie McCoy 113258 W. A. Kirkpatrick.
- Queen Lilly 137146.... James Lidgard.
  - Hogate's Model 31163 W. W. Hogate & Sons.
  - Bell 84428 W. H. Daubendeck.

224242 Queen Lilly II Same.

224244
Cleasby's Queen

Farrowed Dec. 20, 1908.
Litter 5; 4 boars and 1 sow raised.
Bred by L. F. Worrell, Hunter, Okla.
Sold to Willis Cleasby, Walter, Okla.

- Top Notcher Chief 73257 ..... G. W Seckman.
  - Tip Top Notcher 20729 R. C. Watt.
  - Goldie O. 40th 55690 · G. W. Seckman.
- Bell W. I. 216378 ..... L. F. Worrell.
  - Veribest 2d 73255 Manloe Bros.
  - Rose W. 187432 L. F. Worrell.

224246
Elnor

Farrowed Apr. 12, 1908.
Litter 12. 2 boars and 4 sows raised.
Bred by W. M. Harwell Carlton, Tex.
Sold to W. M. Knowles, Carlton, Tex.

- Calliope II 65527 ..... C. R. Doty.
  - Amattie 65505 C. R. Doty.
  - Amy D. I 170864 C. R. Doty.
- Cousin Hilga 173260 .. Tom Frazier.
  - Jim's Top Notcher 39411 Tom Frazier.
  - Hilga 94780 G. W. Trone.

224248
Marigold 2nd

Farrowed Mar. 21, 1907.
Litter 9.
Bred by Warren Collins, Alden, Ia.

- American Royal Jr. 44793 ..... Shade & Co.
  - American Royal 15453 McFarland Bros.
  - Queen H. C. 50302 G. A. Munson.
- Marigold 136580 Warren Collins.
  - Freed's Fancy 38967 S. P. Freed.
  - Iowa Queen 98500 Warren Collins ..

224250
Julia S.

Farrowed Feb 1, 1908.
Bred by C. L. Belsher, Whitesboro, Tex.
Sold to Belsher Bros., Whitesboro, Tex.

- Dane 39739 ..... J. C. Hestand.
  - Mack 32629 J. J. McLain.
  - Curley No. 6 47330 J. C. Hestand.
- Lady Bess 116132 .... C. A. Belote.
  - Dark Beauty 28351 W. F. Garrett.
  - Bird's Beauty 77164 Boyd & Hodges.

224252
Weaver J.

Farrowed June 15, 1908.
Litter 9; 5 boars and 3 sows raised.
Bred by C. L. Belsher, Whitesboro, Tex.
Sold to Belsher Bros., Whitesboro, Tex.

- Tom 57765 — J. C. Hestand.
  - Nash 48293 — T. G. Nash.
  - Lula 68852 — J. C. Hestand.
- Ora 213522 — J. C. Hestand.
  - Nash 48293 — T. G. Nash.
  - Clif 146110 — J. C. Fillingham.

224254
Prince's Advance

Farrowed Apr. 5, 1909.
Litter 6; 1 sow raised.
Bred by Will M. Southall, Irwin, Ia.

- Top Advance 41873 — Johnston Bros.
  - Top Notcher Chief 29247 — J. A. Teter.
  - Rosella Advance 70734 — Johnston Bros.
- Princess Wonder 132080 — J. M. Morrison.
  - Crimson Wonder 26355 — H. L. Cantine.
  - Princess Dorothy 2 88376 — J. P. Hendry.

224256
Advance Girl

Farrowed Mar. 28, 1909
Litter 5; 3 boars and 1 sow raised.
Bred by Will W. Southall, Irwin, Ia.

- Wonder's Advance 78809 — W. M. Southall.
  - Top Advance 41873 — Johnston Bros.
  - Princess Wonder 132080 — J. M. Morrison.
- Nora Girl 132078 — M. M. Miller.
  - Tacoma Prince 24743 — Johnston Bros. & Newkirk.
  - Nora 95648 — M. M. Miller.

224258
Mt. Rose

Farrowed Apr. 10, 1908.
Litter 11; 7 boars and 3 sows raised
Bred by W. R. Crow, Hutchinson, Kan.
Sold to D. P. Patterson, Hutchinson, Kan

- Crow K. 67979 — D. A. Rediger.
  - Billie K. III 52401 — G. VanPatten.
  - Earnesta Best 163616 — S. P. Briggs.
- Minnie C. 36254 — J. U. Howe.
  - King Wichita 14863 — Stewart Bros.
  - Blanch II 36252 — J. U. Howe.

224260
Annie

Farrowed Mr. 20, 1907.
Litter 9; 5 boars and 4 sows raised.
Bred by G. W. Brown, Pottsboro, Tex.
Sold to Mrs. T. D. Simmons, Sherman, Tex.
Resold to T. P. Simmons Tom Bean, Tex.

- Jack 35687 — D. A. Simmons.
  - Red Tape 34357 — D. A. Mitchell.
  - Sally 84554 — D. A. Simmons.
- Fannie 88294 — Geo. Brown.
  - Tom H. 13811 — Thos. Bennett.
  - Madam Hanska 22820 — Tom Frazier.

224262
Daisy

Farrowed Feb. 21, 1908.
Litter 5; 1 boar and 4 sows raised.
Bred by G. W. Hestand Sherman, Tex.
Sold to F. P. Simmons, Tom Bean, Tex.

- Charley 60805 ..... F. M. Hamilton.
  - Tom F. 36763 Tom Frazier.
  - Red Beauty 91974 F M. Hamilton.
- Dulcino 3rd 159846 .... G. W. Hestand.
  - Bob 36305 J. C. Hestand.
  - Stella 131466 J. C. Fillingham.

224264 Pearl Same. Sold to same.

224266
Mrs. Frank

Farrowed Sep. 10, 1907.
Litter 9; 5 boars and 4 sows raised.
Bred by E. V. Smead, Minden, Neb.

- O. I. P. K. 56271 ..... G. VanPatten.
  - Billi K. 20373 O. S. West.
  - Miss Advance 67720 Johnston Bros.
- Kruger Girl II 173966.. E. V. Smead.
  - Van Medoc 41189 G. VanPatten.
  - Kruger Girl 75818 F. J. Sizer.

224268
Wanted II

Farrowed Aug. 18, 1907.
Litter 11; 4 boars and 3 sows raised.
Bred by E. V. Smead, Minden, Neb.

- O. I. P. K. 56271 ..... (See above.)
- Wanted 103480 ..... E. V. Smead.
  - Director 17393 M. R. Higgins.
  - Kruger Girl 75818 F. J. Sizer.

224270
Neta

Farrowed Sep. 5, 1907.
Litter 9; 4 boars and 4 sows raised.
Bred by E. V. Smead, Minden, Neb.

- O. I. P. K. 56271 ..... (See above.)
- Shiny 103474 ..... E. V. Smead.
  - Director 17393 M. R. Higgins.
  - E. V. Sunshine 90846 F. J. Sizer.

224272
Minden's Beauty

Farrowed Aug. 21, 1907.
Litter 10; 5 boars and 4 sows raised.
Bred by E. V. Smead, Minden, Neb.

- O. I. P. K. 56271 ..... (See above.)
- Kearney's Beauty 173964 ..... E. V. Smead.
  - VanMedoc 41189 G. VanPatten.
  - Miss K. G. 103478 F. J. Sizer.

224274 Maud Same.

224276
Belle Fancy

Farrowed Mar. 3, 1908.
Litter 13; 4 boars and 5 sows raised.
Bred by T. E. Goethe, Leonardsville, Kan.
Sold to Otto P. Legg, Quinlan, Okla.

- Big Crimson 69413 .... B. N. Welch.
  - Crimson Chief 49609 J. O. Hunt.
  - Hope 158540 B. N. Welch.
- Fancy Ruth 206122 .... Thomas & Swank.
  - Big Chief's Son 45669 Chester Thomas
  - Blocky Ruth T. 122612 Thomas & Swank.

224278
Belle Model

Farrowed Mar. 1, 1908.
Litter 9; 1 boar and 2 sows raised.
Bred by T. E. Goethe, Leonardsville, Kan.
Sold to Otto P. Legg, Quinlan, Okla.

- Big Crimson 69413 .... (See above.)
- Model Lady 206118 .... T. E. Goethe.
  - Long Model 37733 J .O. Hunt.
  - Lady Eric 65104 C. E. Pratt.

224280
Marthy

Farrowed May 20, 1908.
Litter 13; 6 boars and 5 sows raised.
Bred by J. K. Long, Mooreland, Okla.
Sold to W. S. Legg, Quinlan, Okla.

- Fitch's Earley 76859 .. O. W. Sollers.
  - Champion Jr. 46711 G. W. Seckman.
  - Julia Allen 13162 John Allen.
- Charity 145182 ..... Guy H. Williams.
  - Adrain Boy 24209 L. R. Kuney.
  - Milton Lady 115688 Guy L. Williams.

224282
Belle Faith

Farrowed May 3, 1908.
Litter 11; 4 boars and 5 sows raised.
Bred by J K. Long, Mooreland, Okla.
Sold to W. S. Legg, Qinlan, Okla.

- Fitch's Earley 76859 .. (See above.)
- Faith 145184 ..... Guy M. Williams.
  - Adrain Boy 24209 L. R. Kuney.
  - Milton Lady 115688 Guy L. Williams.

224284 Belle Light Same. Sold to same.

224286 Belle Faith I Same. Sold to same.

224288
Belle Blocky

Farrowed Mar. 7, 1908.
Litter 10; 3 boars and 5 sows raised.
Bred by T. E. Goetse, Leonardsville, Kan.
Sold to Otto P. Legg, Quinlan, Okla.

- Attractive Chief 61097. Grant Chapin.
  - Red Raven 47607 Powell & Rudy.
  - Foust's Pride 120040 Ed. S. Foust.
- Blocky Ruth T. 122612. Thomas & Swank.
  - Old Honesty 36215 Quinn Bros.
  - Ruth T. 2d 56214 Chester Thomas.

224290 Belle T. Same. Sold to same.

224292
Tulsa Belle

Farrowed Apr. 3, 1908.
Litter 12. 7 boars and 4 sows raised.
Bred by S. E. Hall, Loami, Ill.
Sold to R. L. Comer, Carlinville, Ill.
Resold to H. N. Gaines, St. Louis, Mo.

- Money Maker 66897 ....
  - II Climax 23361 McFarland Bros
  - Dotie 37472 C. R. Doty.
- Rubertha Hall 50380a..
  - Perfection Van 10373a D. W. Brown.
  - Flossy II 78198 C. P. VanDoren.

224294
Tulsa Queen

Farrowed Apr. 12, 1908
Litter 9; 3 boars and 2 sows raised.
Bred by E. S. Kelly, Yellow Springs, O.
Sold to R. L. Comer, Carlinville, Ill.
Resold to H. N. Gaines, St. Louis, Mo.

- C. E's Col. 12549a ....
  - S. S. Col. 9765a S. S. Puckett.
  - Bonnie Belle 18088a S. E. Morton & Co.
- Dutchess K. 38380a....
  - Ohio Chief 8727a S. E. Morton & Co.
  - Nellie K. 30848a S. E. Morton & Co.

224296
Model Elinor

Farrowed Mar. 8, 1905.
Litter 4; 2 boars and 2 sows raised.
Bred by E. Z. Russell, Blair, Neb.

- Malcolm's Model 13879.
  - Top Notcher 8803a S. E. Morton & Co.
  - Dora's Pride 16034a R. C. Watt.
- Glendale Elinor 106642.
  - Glendale Prince 14519 E. Z. Russell.
  - Elinor R. 22974a E. Z. Russell.

224298
Ruth

Farrowed Mar. 3, 1907.
Litter 11; 2 boars and 7 sows raised.
Bred by R. H. Brown, Harrisonville, Mo.
Sold to Joe Salinger, Harrisonville, Mo.

- Model Silk 51993 .....
  - Silkworm 36911 McFarland Bros.
  - Model May II 97556 M. W. Walker & Son.
- Beauty 103196 .....
  - Governor 28097 H. T. Bates.
  - Berta 53962 B. W. Harned.

224300 Rachel Same. Sold to same.

224302
Barne's Lady

Farrowed Oct. 2, 1907.
Litter 9; 4 boars and 3 sows raised.
Bred by A. R. Barnes, Petersburg, Neb.
Sold to F. B. Nelson, Lindsay, Neb.

- Orion Chip 57863 ....
  - O'Ryan 20383 Manley & o.
  - Della Fox 54594 E. P. Walrod..
- Fancy Maid III 198730
  - Glenwood Critic 38539 E. Z. Russell.
  - Moss Rose IV 118816 A. W. Lamb.

224304
Scribner Belle

Farrowed Mar. 25, 1908.
Litter 9; 3 boars and 5 sows raised.
Bred by J. S. Golder, Scribner, Neb.

- Red Cedar 71539 ..... J. Wernsman.
  - Colonel W. 53543 I. J. Lorton.
  - Cedar Lady II 122544 J. Wernsman.
- Miss Taylor II 212410 J. S. Golder.
  - Gold Dust Critic 59405 E. Z. Russell.
  - Miss Taylor 182126 J. S. Golder.

224306
Pearl 2nd

Farrowed Sep. 2, 1907.
Litte 8; 1 boar and 7 sows raised.
Bred by F. B. Nelson, Lindsay, Neb.

- St. Elmo 64327 ..... John Dulaney.
  - Pat Crow 48659 Wm. Malcolm.
  - Dulaey's Fancy 165656 E. Z. Russell.
- Pearl 173404 ..... W. A. Brunemier.
  - Ginger Lad 49143 J. B. Fuller.
  - Daisy of Sunnyside 130068 T. E. Bly.

224308 H. T.'s Perfection

Farrowed Sep. 25, 1908.
Litter 8; 4 boars and 4 sows raised.
Bred by F. B. Nelson, Lindsay, Neb.
Sold to H. T. Swanson, Lindsay, Neb.

- St. Elmo 64327 ..... (See above.)
- Delia 157872 ..... F. B. Nelson.
  - Welch's Choice 27789 I. C. Welch.
  - Ruthella 86776 A. W. Lamb.

224310
Belle Ida

Farrowed Apr. 20, 1908.
Litter 9; 3 boars and 5 sows raised.
Bred by G. E. Cadwell, Winfield, Kan.
Sold to M. W. Fulton, Winfield, Kan.

- Kans. Wonder 65257 .. G. E. Cadwell.
  - Curley King 59065 W. E. Brown.
  - Ida K. 86480 T. E. Laurie.
- Ida C. 151374 ..... W. C. Horning.
  - John H. 43075 Geo. Horning.
  - Ida's Choice 99362 W. Horning.

224312
Winfield Queen

Farrowed Apr. 1, 1908.
Litter 15; 4 boars and 6 sows raised.
Bred by G. E. Cadwell, Winfield, Kan.

- Buddy Chief 69623 .... D. Nauman.
  - Buddy B. II 38187 Ed. A. Baxter.
  - Birmingham Lady 109866 W. L. Bonnett.
- Winfield Queen 76468 T. E. Laurie.
  - Denver 11869 G. K. McKinnon.
  - Daylight II 32164 E. B. Watson.

224314 Perfect Queen Same.

224316
Beauty

Farrowed Apr. 15, 1909.
Litter 5; 3 boars and 2 sows raised.
Bred by Farish Bros., Johnson, Ark.
Sold to C. W. Davis, Johnson, Ark.

- King of the Springs 86499 ..... Sparks & Hoole.
  - Prince II 53839 — E. E. DeBrot.
  - Girlie 121466 — E. E. DeBrot.
- Monnie 197216 — Farish Bros.
  - Thickset 42459 — Wm. Hartman.
  - Mary 61904 — R. S. Thomas.

224318
Thelma

Farrowed Sep. 22, 1908.
Litter 7; 5 boars and 2 sows raised.
Bred by Farish Bros., Johnson, Ark.

- Chief Boodnot 64829 .. A. W. Harris & Sons.
  - Commodore 3 18343a — Thos. Bennett.
  - Regina 17th 150678 — A. W. Harris & Sons.
- Monnie 197216 ..... Farish Bros.
  - Thickset 42459 — Wm. Hartman.
  - Mary 61904 — R. S. Thomas.

224320 Lucile Same.

224322
Miss Mack III

Farrowed Sep. 24, 1907.
Litter 9; 1 boar and 4 sows raised.
Bred by W. E. Monasmith, Formosa, Kan.
Sold to Clyde Greenwood, Formosa, Kan.

- Mack Wonder 64109 ... Marshall Bros.
  - McPride 39277 — McFarland Bros.
  - Rosebud Wonder 125520 — Marshall Bros
- Miss Gold Coin III 142578 ..... F Georgia.
  - Orion Duke 19821 — A. F. Russell.
  - Miss Gold Coin 2d 60118 — F. Georgia.

224324
Belle Fogle

Farrowed Apr. 27 1908.
Litter 9; 6 sows raised.
Bred by W. F. Monasmith, Formosa, Kan.
Sold to C. W. Fogle, Formosa, Kan.

- Garrett's Jumbo 42655. W. F. Garrett.
  - Auction Boy III 23471 — Geo. Briggs & Son.
  - Louden's Bird 48482 — H. B. Louden & Son.
- Golden Lady 207014 .. W. F. Garrett.
  - Golden 42305 — Bowman & Fitch.
  - Red Lady 2d 175512 — W. F. Garrett.

224326
Sunny View Rose

Farrowed Mar. 28, 1908.
Litter 7; 2 boars and 4 sows raised.
Bred by W. T. Hutchinson, Cleveland, Mo.
Sold to Smith Craycraft, Cleveland, Mo.

- Drexel Pride 39811 .... McFarland Bros.
  - II Climax 23361 — McFarland Bros.
  - Mollie Mc. 82422 — McFarland Bros.
- Rosie 125478 ..... J. L. Massey.
  - Abe Lincoln 30363 — D. Trott.
  - Lady Lyons 146660 — J. L. Massey.

224328
King's Darling

Farrowed Oct. 10, 1907.
Litter 8; 3 boars and 2 sows raised.
Bred by Hood & Baker, Dunlap, Ia
Sold to Ole A. Rude, Moorhead, Ia.

- Indiana King 51763 .. J. D. Nidlinger.
  - Corrector 15653 J. D. Nidlinger.
  - Jennie Linn 36176a T. W. Stoner & Son.
- Queen's Darling 91318. J. E. Wehr.
  - Roosevelt 19489 W. A. McLean.
  - Queen of Portsmouth. 32414 N. P. Clark.

224330 LaFollette & Nellie's Pride

Farrowed Mar. 7, 1908.
Litter 10; 6 boars and 2 sows raised.
Bred by Hood & Baker, Dunlap, Ia.
Sold to Ole A. Rude, Moorhead, Ia.

- LaFollette 36563 ..... W. B. Bishop.
  - Belle's Chief 22727 Smith Brown.
  - Bishop's Choice 32020 O. S. West.
- Nellie Again 134422 .... Hood & Baker
  - Dunlap Chief 21179 Johnston Bros.
  - Nellie H. 53600 E. P. Walrod.

224332 Bramble Advance Again

Farrowed Mar. 3, 1907.
Litter 11; 5 boars and 2 sows raised.
Bred by Hood & Baker, Dunlap, Ia.
Sold to Ole A. Rude, Moorhead, Ia.

- Dunlap Banker 41205 . C. W. & Wm. Reed.
  - Iowa Banker 28891 C. W. & Wm. Reed.
  - Fashion Queen 12878 J. A. Bangham.
- Bramble Again 140098. S. M. Baughman.
  - Crimson Advance 34663 Manley & Co.
  - Princess 56528 S. M. Baughman.

224334 Kruger Hulda

Farrowed Apr. 7, 1907.
Litter 5; 2 boars and 3 sows raised.
Bred by Hood & Baker, Dunlap, Ia.
Sold to Ole A. Rude, Moorhead, Ia.

- Kruger Jr. 54355 .... Ira Jackson.
  - Kruger 14959a G. W. Trone.
  - You Kant Beat Me 32512a R. C. Watt.
- Belle Hulda 174986 .... Hood & Baker.
  - Orion Jr. 41203 F. M. Smith.
  - Hulda 140086 Hood & Baker

224336 Belle Kruger

Farrowed Apr. 9, 1907.
Litter 7; 2 boars and 5 sows raised.
Bred by Hood & Baker, Dunlap, Ia.
Sold to Ole A. Rude, Moorhead, Ia.

- Kruger Jr. 54355 ..... (See above.)
- Belle Rude 174984..... Hood & Baker.
  - Dunlap Banker 41205 C. W. & Wm. Reed.
  - Susa Dunlap 82014 Hood & Baker.

224338 Mable Kruger Same. Sold to same.

PEDIGREES OF FEMALES

224340
Pearl's Wonder

Farrowed Sep. 10, 1907.
Litter 8; 3 boars and 4 sows raised.
Bred by H. C. Stanfield, Buffalo, Kan.

- Jerry Wonder 60339 ..
  - Mo. Wonder 12945
    O. Walter & Co.
  - Corrector Belle 72830
    A. T. Cole.
- Pearl S. 174586 .....
  - Perfect Jumbo 44879
    Robt. Hall.
  - Analarry 120294
    H. C. Stanfield.

224342
Zada

Farrowed Mar. 25, 1908.
Litter 7; 2 boars and 3 sows raised.
Bred by J. H. Park, Butler, Mo.
Sold to A. T. Keen, Sruce, Mo.

- Hundred And One 74795
  - Mighty Red 40397
    E. D. Jones.
  - Croppie 97194
    F. E. Bigler.
- B. Queen 205470 .....
  - Miller's Col. 19537a
    E. F. Miller.
  - Queen B. 44806a
    E. E. Miller.

224344
Red Girl

Farrowed Mar. 14, 1908.
Litter 16; 1 boar and 5 sows raised.
Bred by Henry Brill, Lakefield, Minn.

- Averydale Archer 57547
  - Top Notcher Jr. 37653
    H. S. Allen.
  - Essie 138536
    S. J. Butts.
- Brill's Model 155754 ..
  - C. W. Prince 42645
    M. J. Ross.
  - Buttercup II 95234
    Wm. Malcolm.

224346
Queen B.

Farrowed Mar. 14, 1908.
Litter 13; 3 boars and 3 sows raised.
Bred by Henry Brill, Lakefield, Minn.

- Averydale Archer 57547
  (See above.)
- Bird 179152 .....
  - Lakefield Chief 43893
    O. S. West.
  - Bess 130802
    Henry Brill.

224348
Lucy B.

Farrowed Feb. 28, 1908.
Litter 10; 4 boars and 4 sows raised.
Bred by Henry Brill, Lakefield, Minn.

- Averydale Archer 57547
  (See above.)
- Nellie 179156 .....
  - Lakefield Chief 43893
    O. S. West.
  - Princess 130806
    Henry Brill.

224350
Brills Pride

Farrowed Mar. 13, 1908.
Litter 11; 3 boars and 3 sows raised.
Bred by Henry Brill, Lakefield, Minn.

- Averydale Archer 57547
  (See above.)
- Maud 179160 .....
  - Lakefield Chief 43893
    O. S. West.
  - Princess 130806
    Henry Brill.

224352

Lady H.

Farrowed Mar. 4, 1908.
Litter 9; 5 boars and 3 sows raised.
Bred by Henry Brill, Lakefield, Minn.

- Averydale Archer 57547 (See above.)
- Queen II 181390 ..... Henry Brill
  - Lakefield Chief 43893 O. S. West.
  - Queen 130810 Henry Brill.

224354

Beauty B.

Farrowed Mar. 2, 1908.
Litter 9; 4 boars and 2 sows raised.
Bred by Henry Brill, Lakefield, Minn.

- Averydale Archer 57547 (See above.)
- Miss Chief 181392 ..... Henry Brill
  - Lakefield Chief 43893 O S West.
  - Queen 130810 Henry Brill.

224356

Daisy II

Farrowed Feb. 29, 1908.
Litter 12; 3 boars and 5 sows raised.
Bred by Henry Brill, Lakefield, Minn.

- Averydale Archer 57547 (See above.)
- Sun Flower 179154 .... Henry Brill.
  - Lakefield Chief 43893 O. S. West.
  - Brill's Choice 130812 Henry Brill

224358 Mary Same.

224360

Hays Belle

Farrowed Mar. 2, 1907.
Litter 14; 4 boars and 4 sows raised.
Bred by J. Coy Roach, Girard, Ill.
Sold to A. F. Hays, Houston, Ill.

- Jay's Orion 53327 .... Manley & Co.
  - Orion 5293 N. P. Clark.
  - Matilda 28262 H. L. Cantine.
- Model Belle 44008 .... J. Coy Roach.
  - Model Chief 11159a Morton & Co.
  - Lady Fancy 34098 R. C. Watt.

224362

Gustins Kruger

Farrowed Mar. 19, 1909.
Litter 13; 3 sows raised.
Bred by John M. Morrison, College View, Neb.
Sold to Frank Gustin, Elmwood, Neb.

- Kruger 17933 ..... G. W. Trone.
  - Gold Finch 7549 F. F. Failor.
  - Trone's Best 10076 G. W. Trone.
- Bishop's Choice II 101592 ..... W. B. Bishop.
  - Belle's Chief 22727 Smith Brown.
  - Bishop's Choice 32020 O. S. West.

224364

Golden Kruger

Farrowed Mar 3, 1908.
Litter 9. 4 boars and 4 sows raised.
Bred by J. M. Morrison College View, Neb.
Sold to Frank Gustin, Elmwood, Neb.

- Kruger 17933 ..... (See above.)
- Golden Queen 212220 ..
  - Crimson Red 41671 — H. C. Young.
  - Golden Rod 158880 — E. O. Wilberger.

224366

Bourbon Belle

Farrowed Nov. 10, 1907.
Litter 10; 4 boars and 5 sows raised.
Bred by Berry Bedford, Jr., Lexington, Ky.

- Bourbon King 18561 .. Watt & Foust.
  - Top Notcher's Last 15065 — Watt & Foust.
  - Cols. Belle II 31000 — Morton & Co.
- Choice Bird 125322 ... Geo. S. Adair.
  - Red Oak 14003 — J. M. Wheeler.
  - Ideal Brook Red Bird 52450 — F. G. Hogan.

224368

Texas Belle

Farrowed Aug. 10, 1908.
Litter 8; 6 boars and 2 sows raised.
Bred by M. E. Mallow, Allen, Tex.

- Captain Joe 68369 .... Ed. Edmonson.
  - C. D. 10865 — Nat Edmonson.
  - Joe's Beauty 95898 — Ed. Edmonson.
- Western Beauty 177812 W. T. Kennedy.
  - Prince of Collen 46759 — J. J. McLain.
  - Surprise 101418 — J. J. McLain.

224370

Gold Dust

Farrowed Aug. 10, 1908.
2 sows raised.
Bred by M. E. Swallow, Allen, Tex.
Sold to Eugene Mallow, Jr., Allen, Tex.

- Captain Joe 68369 .... (See above.)
- Western Beauty 177812 W. T. Kennedy.
  - Prince of Collen 46759 — J. J. McLain.
  - Surprise 101418 — J. J. McLain.

224372

Crimson Beauty

Farrowed Sep. 17, 1908.
Litter 14; 7 sows raised.
Bred by E. F. Lant, Parson's Kan.
Sold to G. I. Hart, Parsons, Kan.

- Confidence 69079 .... Geo. Briggs & Son.
  - Gifford's Vindicator 50841 — E. H. Gifford.
  - Higgins Callenger 156058 — Geo. Briggs & Son.
- Crimson Girl 112886 .. E. F. Lant.
  - Royal II 30525 — G. VanPatten.
  - Lady Beauty 20756 — M. H. Alberty.

224374

Red Belle

Farrowed Oct. 18, 1907.
Litter 12; 2 boars and 3 sows raised.
Bred by J. W. Graves, Bladen, Neb.
Sold to O. L. Plum, Hastings, Neb.

- Thos. B. 42213 ..... J. W. Graves.
  - Sir Bazil 16641 — W. W. Hogate.
  - Carrie L. 81608 — Thos. Bennett
- Marti Belle 83698 ..... H. B. Louden & Son.
  - DeSoto 15155 — C. Folgate.
  - Bell Marti 44594 — H. B. Louden & Son.

224376
Bladen Belle

Farrowed Sept. 4, 1907.
Litter 12; 5 boars and 4 sows raised.
Bred by M. F. Marymee Bladen, Neb.
Sold to O. L. Plum, Hastings, Neb.

- Thos. C. 60325 — Sir Basil 16641, W. W. Hogate.; Carrie L. 81608, Thos. Bennett.
- Cary East 177564 — Bezdek 29413, J. E. Mendenhall.; Bertha 94340, Bowman & Fitch.

224378
Lady Ruth

Farrowed Apr. 1, 1908.
Bred by C. W. Huff, Mondamin, Ia.
Sold to J. W. Shanahan Ute, Ia.

- Sioux Alix 45077 — Long Alix 34291, Manley & Co.; Bessie A. 2nd 83390, C. W. Huff.
- Ello O. 166004 — Onawa Orion 45075, Fairchild & Stetvenson.; Ella M. III 132466, C. W. Huff.

224380
Lora Belle

Farrowed Mar. 18, 1908.
Litter 6; 3 oars and 3 sows raised.
Bred y John R. Tupper Woodbine, Ia.
Sold to J. W. Shanahan Ute, Ia.

- Lad Kruger 69325 — Kruger Lad 48581, Ira Jackson.; Golden Queen 128102, A. Renshaw.
- Iola 208400 — Voge's Perfection 58159, A. N. Voge.; Carrie L. 111576, Geo. Armstrong.

224382
Ute Lady

Farrowed Feb. 25, 1908.
Litter 9; 5 boars and 3 sows raised.
Bred by John R. Tupper, Woodbine, Ia.
Sold to J. W. Shanahan Ute, Ia.

- Voge's Perfection 58159 — Perfection Boy 32549, G. A. Munson.; Duroc Belle 105626, A. N. Voge.
- Jane 130932 — Sioux Perfection 35485, J. C. Jay.; Maidie 90366, C. W. Huff.

224384
Pauline

Farrowed Jan. 2, 1909.
Litter 11; 1 boar and 3 sows raised.
Bred by J. M. Young, Gotebo, Okla.
Sold to G. A. Pirtle, Gotebo, Okla.

- Kiowa King 81163 — King of Okla. 53569, L. A. Barber.; Minnie 159810, J. L. Hales.
- Young's Choice 209510 — Red Jack 53621, A. A. Howell.; Vera F. 140600, Maupin & Applegate.

224386 Pirtles Pride Same. Sold to same.

224388
Iowa Queen

Farrowed Mar. 31, 1908.
Litter 13; 6 boars and 2 sows raised.
Bred by F. M. Crisman, West Bend, Ia.
Sold to J. W. Phillips, West Bend, Ia.

- Proud Lad 44313 ..... H. C. Sheldon.
  - Proud Advance 23549 Johnston Bros.
  - Nan Orion 82766 T. L. Maxwell.
- Red Beauty 209994 .... A. E. Wilderman.
  - Red Man 54383 N. P. Clark.
  - Golden Beauty 124034 A. E. Wilderman.

224390 Proud Beauty Same. Sold to same.

224392
Top Lady

Farrowed Mar. 7, 1908.
Litter 14; 5 boars and 6 sows raised.
Bred by Garee & Garee Noble, Okla.
Sold to J. A. Cardwell, Maniton, Okla.

- Gold Tip Notcher 58237 G. W. Seckman.
  - Tip Top Notcher 20729 R. C. Watt.
  - Gold Dust Pink 53846 G. W. Seckman.
- Proud Perfection 141976 H. C. Sheldon.
  - Proud Advance 23549 Johnston Bros.
  - Perfection Maid 130994 D. J. Pollock.

224394
Werners Pet

Farrowed June 15, 1908.
Bred by J. L. Davenport, Ft. Cobb, Okla.
Sold to Jacob Werner, Ft. Cobb, Okla.

- King Davenport 77067. Marshall Bros.
  - Deweys Paul 56955 G. W. Trone.
  - Corine 154532 Marshall Bros.
- Duran's Pet 216676 .... Joe DuRain.
  - Gold Dollar 56321 P. H. Thomas.
  - Dark Beauty 142318 W. E. Brown.

224396
W. R. Choice

Farrowed Jan. 20, 1907.
Litter 8; 3 sows raised.
Bred by A. L. Mossman, Radcliffe, Ia.
Sold to W. R. Hedrick and Seckman, Mt. Sterling, Ill.

- Iowa Chief 48695 .... R. J. Harding.
  - Ohio Chief 41419 S. E. Morton & Co.
  - Queen Beatrice 80658 O. S. West.
- All Choice 2nd 209288.. B. A. Samuelson.
  - Pleasant Hill Advance 44251 B. A. Samuelson.
  - All Choice 2nd 110172 A. L. Mossman.

224398
Claire Improver

Farrowed Mar. 15, 1908.
Litter 12; 2 boars and 6 sows raised.
Bred by Seckman & Hetrick, Mt. Sterling, Ill.

- The Commodore 54357 Thos. Bennett. ..
  - Commodore 13381a Thos. Bennett.
  - Mahagany III 24804 J. H. McDaniel & Son.
- Claire Kruger 166172.. G. W. Seckman.
  - Tip Top Notcher 20729 R. C. Watt.
  - Lady Claire 116974 M. W. Greer & Son.

224400 Claire Improver II Same.

224402
Queen Wilton

Farrowed Sep. 15, 1907.
Litter 9; 3 boars and 4 sows raised.
Bred by Seckman & Hetrick, Mt. Sterling, Ill.

- Seckman Chief 60035.. G. W. Seckman.
  - Ohio Chief II 41607 S. E. Morton & Co.
  - Lady Wilton 116970 M. W. Greer & Son.
- Lady Princess VIII 166178 ..... G. W. Seckman.
  - Tip Top Notcher 20729 R. C. Watt.
  - Lady Princess V 131158 G. W. Seckman.

224404 Queen Wilton II Same.

224406 Princess Wilton II

Farrowed Sep. 10, 1907.
Litter 12; 4 boars and 4 sows raised.
Bred by Seckman & Hetrick, Mt. Sterling, Ill.

- Seckman's Chief 60035.. (See above).
- Lady Princess VII 166176 ..... G. W. Seckman.
  - Tip Top Notcher 20729 R. C. Watt.
  - Lady Princess V 131158 G. W. Seckman.

224408 Princess Wilton Same.

224410
Belle Gem I

Farrowed Mar. 12, 1909.
Litter 4. 2 boars and 2 sows raised.
Bred by Oscar Miller, Loami, Ill.
Sold to J. Young Caldwell, Williamsville, Ill.

- Allison Jr. Perfection II 36041 ..... Fred Kraschel & Son.
  - Allison Jr. Perfection 9783a S. E. Morton & Co.
  - Owanecoe Belle 70862 C. Hurlburtt.
- Lady Orion 3631a .... Ira Jackson.
  - Orion Chief 13333a Ira Jackson.
  - Fancy Gem 30806a Ira Jackson.

224412
Belle Daisy

Farrowed Sep. 10, 1908.
Litter 9; 4 boars and 3 sows raised.
Bred by C. P. VanDoren, Chatham, Ill.
Sold to J. Young Caldwell, Williamsville, Ill.

- Chief of Ill. 16187 .... P. M. Fuller.
  - Prairie Chief 13221a Morton & Co.
  - Eliza 24334 C. P. VanDoren.
- Laurie 132938 ..... T. E. Laurie.
  - Duplexer 15245 Stoner & Son.
  - Daisie Belle 78274 T. E. Laurie.

224414
Davenport Maid

Farrowed Dec. 5, 1907.
Litter 13; 5 boars and 6 sows raised.
Bred by Geo. W. Stambach, Spokane, Wash.
Sold to J. L. Huffman, Davenport, Wash.

- Chief Perfection 47055. J. U. Howe.
  - Monarch Chief 36837 R. C. Watt.
  - First Choice 107302 J. U. Howe.
- Blue Valley Girl II 141718 ..... C. I. Anderson.
  - Blue Valley Boy 38017 J. O. Hunt.
  - Stylish Belle C. 69454 E. H. Erickson.

224416
Pilot Belle

Farrowed Sep. 17, 1906.
Litter 11.
Bred by A. T. Sundell, Paton, Ia

- Lord Roberts 17329 ... Wm. Roberts & Son.
  - Long Tom 9921a Wm. Roberts & Son.
  - Viola Roberts 22474 Wm. Roberts & Son.
- Cherry Sister II 170654 A. T. Sundell.
  - King West 26163 O. S. West.
  - Hannah II 41034 Wm. Roberts & Son.

224418
Iowa Queen

Farrowed Aug. 3, 1907.
Litter 12; 5 boars and 6 sows raised
Bred by L. C. Coleman, Mt. Pleasant, Ia.

- Cross Notcher 46149 .. L. W. Cross & Son.
  - Gems Top Notcher 34039 T. W. Stoner & Son.
  - Superfine C. 83816 L. W. Cross & Son.
- Gold Queen 59776 .... L. C. Coleman.
  - Gold Band 11819 Welch Bros.
  - Short Tail 22830 L. C. Coleman.

224420 Choice Queen Same.

224422
Belle Goldie

Farrowed Mar. 11, 1907.
Litter 9; 2 boars and 6 sows raised.
Bred by McFarland Bros., Sedalia, Mo.
Sold to T. M. Thrasher, New London, Mo.

- O. K. 48383 ..... Ed. A. Baxter.
  - Buddy K IV 20861 Fred Kraschel
  - Pawnee Red 70198 Ed. A. Baxter.
- Goldie Orion 155444 .. McFarland Bros.
  - Lord Gold Finch 29269 McFarland Bros.
  - Imogene 37966 S. E. McCullough.

224424
Marry

Farrowed Apr 22, 1907.
Litter 7; 4 boars and 3 sows raised.
Bred by Francis A. Anderson, Orient, S. D.
Sold to Arthur Anderson, DeSmet, S. D.

- Chief Ohio 42463 .... F. Sherwin & Sons.
  - Monio Chief 14387a J. H. Shepard.
  - Good Enough 98464 J. H. Shepard.
- Lady Broad Back 180812 ..... F. A. Anderson.
  - Notchers Model 42591 Hanks & Bishop.
  - Lady Wilkins 122618 A. B. Wingerd.

224426
Belle Babe

Farrowed May 17, 1908.
Litter 9; 5 boars and 4 sows raised.
Bred by Ferdinand Fink, Albert Lea, Minn.

- King Fink 76331 ..... O. P. Larson.
  - Freeborn's Choice 65149 J. M. Christagu.
  - Lady Gray 122036 O. P. Larson.
- Babes Lady 196720 ... Frank Flindt.
  - Babe 58637 W. H. Reed.
  - Rosebud 169736 Wm. Malcolm.

224428
Belle Davisson

Farrowed Oct. 14, 1907.
Litter 13; 4 boars and 8 sows raised.
Bred by Jas. Bray, Pocasset, Okla.
Sold to S. M. Davidson, Minco, Okla.

- Brays Improver 54571
  - Dewey V 21601 — L. A. Barber.
  - Gustin Choice 99882 — L. A. Barber.
- Miss Button 173894 — Jas. Bray.
  - Buster 22545 — Ben Hampton.
  - Blossom 2nd 53374 — J. M. Clark.

224430 Pansy
Top Notcher

Farrowed Feb. 22 1908.
Litter 14; 6 boars and 5 sows raised.
Bred by Coppins & Worley, Potwin, Kan.
Sold to H. A. J. Coppins, Potwin, Kan.

- Coppins Notch Higher 55455 — J. U. Howe.
  - Royal Top Notcher 28075 — R. C. Watt.
  - Lillian II 107310 — W. F. Garrett.
- H. A. J's Pansy 138056 — H. A. J. Coppins.
  - Arsenal 35557 — H. A. J. Coppins.
  - Pansy C. II 116286 — H. A. J. Coppins.

224432
Star Chieftess

Farrowed Apr. 15, 1908.
Litter 9; 2 boars and 6 sows raised.
Bred by Sam'l Drybread, Elk City, Kan.
Sold to H. A. J. Coppins, Potwin, Kan.

- Star Chief 74243 — M. D. Harvey.
  - Chief Surprise 9853a — Ira Jackson.
  - Mauds Chip 39592a — S. E. Morton & Co.
- Kings Babe 158360 — Marshall Bros.
  - King Wonder V 38665 — M. W. Walker & Son.
  - Pauline Wonder 128268 — Marshall Bros.

224434
Croppie

Farrowed Aug. 2, 1907.
Litter 9; 2 boars and 6 sows raised.
Bred by T. I. Wooddall, Fall River, Kan.
Sold to Sam'l Drybread, Elk City, Kan.
Resold to H. A. J. Coppins, Potwin, Kan.

- Mc's Wonder 65783 — Robt. Hall.
  - Mc's Pride 29277 — McFarland Bros.
  - Rose Wonder 135026 — Marshall Bros.
- Sunflower II 52972 — J. R. Richards.
  - Ruby's King A. 14269 — M. H. Alberty.
  - Sunflower 36520 — J. U. Howe.

224436
Lady Wonder

Farrowed Mar. 2, 1908.
Litter 12; 5 boars and 5 sows raised.
Bred by John Goddard, Defiance, Ia.
Sold to Thos. G. Gawley, Irwin, Ia.

- King Gazella 70493 — A. T. Sundell.
  - King West 26163 — O. S. West.
  - Gazella II 74108 — A. T. Sundell.
- Lady Wonder 18th 184850 — W. W. Wheeler.
  - Scarlet Wonder 46319 — H. L. Cantine.
  - Adaline 72902 — W. W. Wheeler.

224438
Lady Onward

Farrowed Mar. 9, 1908.
Bred by Thos. G. Gawley, Irwin, Ia.

- Kruger Boy 73049 — A. N. Voge.
  - Kruger Lad 47581 — Ira Jackson.
  - Duroc Queen II 168276 — A. N. Voge.
- Iowa Victor 208242 — Thos. G. Gawley.
  - Morgan 60909 — James Wittrup.
  - Iowa Blush 156168 — S. L. Dunlap.

204440

Tip Ear

Farrowed Mar. 12, 1908. Litter 9; 3 boars and 2 sows raised. Bred by Thos. G. Gawley, Irwin, Ia.

- Kruger Boy 73049 ..... (See above).
- Black Bess 208244 .... Thos. G. Gawley.
  - Morgan 60909 James Wittrup.
  - Bessie Black 156172 S. L. Dunlap.

224442

Iowa Belle

Farrowed Oct. 3, 1908. Litter 15; 4 boars and 1 sow raised. Bred by Thos. G. Gawley, Irwin, Ia.

- Kruger Boy 73049 .... (See above).
- Iowa Banner 186840.... Thos. G. Gawley.
  - King Henry 59389 M. M. Miller.
  - Iowa Blush 156168 S. L. Dunlap.

224444

Kants Banner

Farrowed Feb. 26, 1908 Litter 13; 1 boar and 3 sows raised. Bred by Thos. G. Hawley, Irwin, Ia.

- Kruger Boy 73049 .... (See above).
- Iowa Banner 186840 .. Thos. G. Hawley.
  - King Henry 59389 M. M. Miller.
  - Iowa Blush 156168 S. L. Dunlap.

224446

G.'s Choice

Farrowed Mar. 6, 1908. Litter 7; 2 boars and 4 sows raised. Bred by Thos. G. Gawley, Irwin, Ia.

- Kruger Boy 73049 .... (See above).
- Maud S. 208226 ..... Thos. G. Gawley.
  - Morgan 60909 James Wittrup.
  - Iowa Banner 186840 Thos. G. Gawley.

224448 Kruger Pearl Same.

224450 Perfection Maud 1st

Farrowed Sept. 1, 1908 Litter 8; 4 boars and 4 sows raised. Bred by Thos. G. Hawley, Irwin, Ia.

- Kruger Boy 73049 .... (See above).
- Maud S. 208226 ..... Thos. G. Hawley.
  - Morgan 60909 James Wittrup.
  - Iowa Banner 186840 Thos. G. Hawley.

224452 Perfection Maud 2nd Same.

224454 Perfection Maud 3rd Same.

224456
Henriette's Choice

Farrowed Mar. 2, 1908.
Litter 12; 6 boars and 3 sows raised.
Bred by D. C. Baker, Sutherland, Ia.

- Crimson King 49347 ... G. Gertzen.
  - Sioux Brave 39031 O. S. West.
  - Blondine 93038 G. Gertzen.
- Henriette II 85840 .... Edmonds, Shade & Co.
  - Royal Plummer 21015 C. Folgate.
  - Royal Belle II 60744 Edmonds, Shade & Co.

224458
Jem's Last

Farrowed Mar. 4, 1908.
Litter 9; 2 boars and 1 sow raised.
Bred by D. C. Baker, Sutherland, Ia.

- Crimson King 49347 .. (See above).
- Jem Advance 129910 .. Manley & Co.
  - Proud Advance 23549 Johnston Bros.
  - Lady Rose Bud 80764 Manley & Co.

224460
Maude's Chief

Farrowed Mar. 8, 1908.
Litter 10.
Bred by A. A. Lein, Story City, Ia.
Sold to D. C. Baker, Sutherland, Ia.

- Brook Side Chief 60767 O. E. Osborn.
  - Ohio Chief 41419 S. E. Morton & Co.
  - Ruby IV 124738 O. E. Osborn.
- Maud S. 116070 ..... A. A. Lein.
  - Iowa King 19597 F. J. Heisig.
  - Daisy L. 75244 A. A. Lein.

224462
Fancy Aavannce

Farrowed Mar. 7, 1908.
Litter 9; 2 boars and 3 sows raised.
Bred by Geo. H. Purdy, Mason City, Ia.
Sold to Henry Torrey, Turkey River, Ia.

- Advance Boy 28769 ... Johnston Bros. & Newkirk.
  - Advance 11309 J. M. Morrison.
  - Lucy D. II 18106 Geo. Duffus.
- Fancy Model 173318 ... Geo. H. Purdy.
  - Model Improver 36263 Bowman & Fitch.
  - Fancy P. 145494 G. H. Purdy.

224464 Model Advance Same. Sold to same.

224466
Perfection Belle

Farrowed Apr. 22, 1908.
Litter 4; 2 boars and 2 sows raised.
Bred by F. S. Vanderhyde, West Concord, Minn.

- Advance Hero 73259 .. F. S. Vanderhyde.
  - Advance Boy 28769 Johnston Bros. & Newkirk.
  - Queen of Iowa 92182 C. H. Smith.
- Belle 150496 ..... F. S. Vanderhyde.
  - Victor Van 42569 G. H. Purdy.
  - Queen of Alderwood 92180 M. H. Davis.

224468
Elsie May

Farrowed July 7, 1908.
Litter 9; 2 boars and 4 sows raised.
Bred by B. F. Harris, Guthrie, Okla.
Sold to L. B. Nix, Guthrie, Okla.

- Statehood 86341 ..... R. E. Mahoney.
  - Col. Bryan 54887 R. E. Mahoney.
  - Iva M. 140566 R. E. Mahoney.
- Harris's Beauty 223406 B. F. Harris.
  - Kansas Boy V 86343 C. O. Anderson.
  - Kansas Belle 94080 E. H. Erickson.

224470 Queen Bess — Same. Sold to same.

224472 Queen Advancer XV

Farrowed Sep. 30, 1907.
Litter 9; 4 boars and 5 sows raised.
Bred by C. W. & Wm. Reed, Rose Hill, Ia.

- Advancer 28773 ..... Johnston Bros.
  - Advance 11309 J. M. Morrison.
  - Lucy D. II 18106 Geo. Duffus.
- Indiana Queen 98078 .. Eli S. Jessup.
  - Sir Edward 9053a J. E. Cheesman.
  - Jessup Queen 32102a Moorman & Miller.

224474
Bessie D. II

Farrowed May 1, 1908.
Litter 8; 1 boar and 7 sows raised.
Bred by C. W. & Wm. Reed, Rose Hill, Ia.
Sold to C. M. Stout, Rose Hill, Ia.

- Model Chief 44969 .... S. E. Morton & Co.
  - Ohio Chief 8727a S. E. Morton & Co.
  - S. E's Model II 22752 S. E. Morton & Co.
- Fessie D. 63594 ..... C. W. & Wm. Reed.
  - Advance 11309 J. M. Morrison.
  - Big Nellie 26352 M. J. Palmer.

224476
Modless 3rd

Farrowed Apr. 15 1908.
Litter 14; 2 boars and 1 sow raised.
Bred by O. W. Wolfe, Winslow, Ill.
Sold to O. C. Sandley, Ramona, Wis.

- Irish Laddie 52377 .... Stansell & Matern.
  - Chief of All 33735 D. A. Shafer.
  - Miss Exchange 82354 Stansell & Matern.
- Modeless II 161524 .... O. W. Wolfe.
  - Gold Chief II 29885 E. VanSickle.
  - Modeless 73096 O. W. Wolfe.

224478
Belle Wolfe II

Farrowed Nov. 26, 1907.
Litter 11; 6 boars and 4 sows raised.
Bred by O. W. Wolfe, Winslow, Ill.
Sold to Ole Sandley, Ramona, Wis.

- Irish Laddie 52377 .... (See above).
- Belle Wolfe 161522 .... G. H. Hummel.
  - King George 50529 J. A. Hubbard.
  - Georgiana 110110 F. H. Burt.

224480
Sally May

Farrowed May 5, 1907.
Litter 9; 5 boars and 3 sows raised.
Bred by O. C. Sandley, Ramona, Wis.

- Royal Red 39865 ..... E. F. Schrader.
  - Hammer 32789 J. W. Killam.
  - Gold Maid 93004 E. F. Schrader.
- Sandeye Sall 183036 .. C. H. DeVoe.
  - Browntown 24317 W. A. Johnston.
  - Red Sall 81394 C. H. DeVoe.

224482 Sall 2nd Same.

224484
Cherry Bess

Farrowed Oct. 2, 1906.
Litter 10; 5 boars and 5 sows raised.
Bred by C. H. DeVoe, Browntown, Wis.
Sold to O. Sandley, Ramona, Wis.

- Royal Red 39865 ..... (See above).
- Red Bess 183038 ..... C. H. DeVoe.
  - Browntown 24317 W. A. Johnston.
  - Red Sall 81394 C. H. DeVoe.

224486 Hannah Same. Sold to same.

224488
Hannah Belle

Farrowed May 8, 1908.
Litter 8; 2 boars and 6 sows raised.
Bred by O. Sandley, Ramona, Wis.
Sold to Edd. VanVoorhis, Marshfield, Wis.

- Cherry Bounce 71981.. A. A. Munger.
  - Advance Lad 47955 Johnston Bros. & Newkirk.
  - Wisconsin Girl 164684 A. A. Munger.
- Hannah 224486 ..... C. H. DeVoe.
  - Royal Red 39865 E. F. Schrader.
  - Red Bess 183038 C. H. DeVoe.

224490
Junaita 2nd

Farrowed Aug. 14, 1908.
Litter 14; 6 boars and 5 sows raised.
Bred by O. E. Martinson, Wichita, Kan.
Sold to John R. VanMeter, Furley, Kan.

- Perfect Improver 60227 J. U. Howe.
  - Royal Improver 35693 Bowman & Fitch.
  - First Choice 107302 J. U. Howe.
- Juanita 187850 ..... O. E. Martinson.
  - Tip Top Notcher 20729 R. C. Watt.
  - Seminole 93380 O. E. Martinson.

224492
Ohio Chief Girl

Farrowed Mar. 22, 1906.
Litter 7; 3 boars and 2 sows raised.
Bred by Easton Bros., Ida Grove, Ia.
Sold to O. F. Balmat & Son, Mason City, Ia.

- Ohio Chief 41419..... S. E. Morton & Co.
  - Protection 4697a S. E. Morton & Co.
  - Duchess 40th 18958a S. E. Morton & Co.
- Miss Obsorn 142200 .... W. C. Wicks.
  - Combination 31785 Watt & Foust.
  - Young Annie 52650 W. C. Wickes.

224494
Chief's Peach

Farrowed Mar. 28 1908.
Litter 13; 5 boars and 6 sows raised.
Bred by Geo. R. Manifold, Shannon City, Ia.
Sold to C. A. Rasmussen, Harlan, Ia.

- Iowa Chief 55653 ..... A. L. & U. S. G. Lynch.
  - Ohio Chief 8727a S. E. Morton & Co.
  - Wills Pride 103728 G. VanPatten.
- Belles Peach 128138 ... R. J. Harding.
  - Belles Perfect King 32680 Smith Brown.
  - Pattowattamie Belle 71930 Bowman & Fitch.

224496
Columbia 3rd Best

Farrowed Feb. 24, 1908.
Litter 14; 2 boars and 4 sows raised.
Bred by L. H. Roberts, Paton, Ia.
Sold to C. A. Rasmussen, Harlan, Ia.

- King of Iowa 57093 .. Walter Abernathy.
  - King of Kings 10919a S. E. Morton & Co.
  - Belvy C. 28754a Carl Scott.
- Columbia 3rd 162898 .. L. H. Roberts.
  - King West 26163 O. S. West.
  - Columbia 2nd 108156 A. B. Alspach.

224498 Chief's Advancer Rose

Farrowed Mar. 15, 1908.
Bred by Johnston Bros. Brooklyn, Ia.
Sold to C. A. Rasmussen, Harlan, Ia.

- Buckeye Chief 72185 .. S. E. Morton & Co.
  - Ohio Chief 8727a S. E. Morton & Co.
  - Ivy C. 33082a W. B. Cline.
- Advancers Rose III 185190 ..... B. S. Roberts.
  - Advancer 28773 Johnston Bros. & Newkirk.
  - Fashion II 79610 C. W. & Wm. Reed.

224500 Meddler's Advancer

Farrowed Mar. 8, 1908.
Litter 12; 5 boars and 4 sows raised.
Bred by Johnston Bros. & Newkirk, Brooklyn, Ia.
Sold to R. W. Carson, Harlan, Ia.
Resold to C. A. Rasmusseu, Harlan, Ia.

- Meddler 72183 ..... G. VanPaten.
  - Medoc 28939 Watt & Foust.
  - Betsy Maid II 134142 G. VanPatten.
- Advancers Rose 185186 B. S. Roberts.
  - Advancer 28773 Johnston Bros. & Newkirk.
  - Fashion II 79610 C. W. & Wm. Reed.

224502
Harlans Chief Girl

Farrowed Mar. 10, 1908.
Litter 14; 4 boars and 4 sows raised.
Bred by R. W. Carson, Harlan, Ia.
Sold to C. A. Rusmussen, Harlan, Ia.

- Harlan Chief 74785 .... O. E. Osborn.
  - Ohio Chief 41419 S. E. Morton & Co.
  - Nancy VI 83166 O. E. Osborn.
- Fancy Girl II 123848.. J. G. Winslow.
  - Toney Bee 33189 S. B. Alspach.
  - Fancy Girl 94416 J. G. Winslow.

224504

Harlan Belle 2nd

Farrowed Mar. 13, 1908.
Litter 15; 4 boars and 4 sows raised.
Bred by R. W. Carson, Harlan, Ia.
Sold to C. A. Rusmussen, Harlan, Ia.

- Harlan Chief 74785 ... (See above).
- Harlan Belle 194834 ..
  - Crimson King 41971 W. A. Kirkpatrick.
  - Miss Alice 94418 J. G. Winslow.

224506 Harlan Belle 3rd Same. Sold to same.

224508

Fancy B.

Farrowed Mar. 17, 1908.
Litter 10; 4 boars and 5 sows raised.
Bred by Wm. F. Buckman, Luna, Ia.

- Advancer I Am 75657.. Geo. H. Purdy.
  - Chief Advancer 51107 C. W. & Wm. Reed.
  - Fancy P. II 173316 Geo. H. Purdy.
- Anna 193750 ..... Wm. F. Buckman.
  - Buckman's Guy 60763 F. Fowler & Sons.
  - Lady Ana 155812 Wm. F. Buckman.

224510

Square D.

Farrowed Mar. 14, 1908.
Litter 7; 3 boars and 4 sows raised.
Bred by Wm. F. Buckman, Luana, Ia.

- Advancer I Am 75657.. (See above.)
- Squash 193752 ..... Wm. F. Buckman.
  - Buckman's Gay 60763 F. Fowler & Son.
  - Square Ham 155814 Wm. F. Buckman.

224512

Topsey B.

Farrowed Mar. 25, 1908.
Litter 5; 2 boars and 3 sows raised.
Bred by F. J. M. Possehl, Monona, Ia.

- Advancer I Am 75657 .. (See above.)
- Monona B. 193754 ..... F. J. M. Possehl.
  - Buckman's Gay 60763 F. Fowler & Son.
  - Topsey 155820 F. J. M. Possehl.

224514

Monona Belle

Farrowed Apr. 22, 1908.
Litter 12; 6 boars and 4 sows raised.
Bred by Wm. F. Buchman, Luana, Ia

- Advancer I Am 75657 .. (See above.)
- Wonder Queen 193758 . Wm. F. Buchman.
  - Top Notcher Lad 53329 May & Porter.
  - Belle of Luna 155808 Jos. Bouska.

224516
Queen B.

Farrowed Feb. 10, 1908.
Litter 9; 5 boars and 3 sows raised.
Bred by Wm. F. Buchman, Luana, Ia.

- Advancer I Am 75657. (See above.)
- Valley Queen 193760 ..
  - Top Notcher Lad 53329 May & Porter.
  - Belle of Luana 155808 Jos. Bouska.

Wm. F. Buckman.

224518
Oklahoma Queen

Farrowed Feb. 12, 1909.
Litter 9; 4 boars and 5 sows raised
Bred by J. B. Givens, Watonga, Ia.
Bred by E. M. Bond, Enid, Okla.

- J. F. Eweing 86743 ....
  - Mo. Senator 63633 W. H. Johnson.
  - Dorrie 177868 J. F. Ewing.
- The Queen 144168 ....
  - Conodo C. 18457 Lourance Bros.
  - Irene 28182a R. C. Watt.

J. F. Eweing.

224520 Enid's Queen Same. Sold to same.

224522
Bettie

Farrowed Mar. 17, 1908.
Litter 12; 2 boars and 8 sows raised.
Bred by L. F. Worrell, Hunter, Okla.
Sold to Bruce Shelton, Temple Okla.

- Top Notcher Chief 73257 .....
  - Tip Top Notcher 20729 R. C. Watt.
  - Goldie O. 40th 55690 G. W. Seckman.
- Ophelia G. 109370 ....
  - Victor Hugo II 13673 E. L. Young.
  - Okla. Belle 25218a D. A. Shafer.

G. W. Seckman.

L. F. Worrell.

224524
Mary

Farrrowed Sep. 15, 1908
Litter 14; 4 boars and 4 sows raised.
Bred by White Bros., Buffalo, Kan.
Bred by Clay Claude, Rose. Kan.

- Buffalo Chief 77061.....
  - Son of The Champion 49201 McFarland Bros.
  - Babe Wonder 125778 McFarland Bros.
- Besie 167902 .....
  - Lone Jack 30291 B. W. Harned.
  - Chloa W. 126436 W. C. Whitney.

McFarland Bros.

W. C. Whitney.

224526
Betsy Trone

Farrowed Apr. 15, 1905.
Litter 12. 4 boars and 4 sows raised.
Bred by G. W. Trone & Sons, Rushville, Ill.
Sold to A. W. Foreman, Whitehall, Ill.
Resold to C. H. Black, Fairfield, Ill.

- Kruger 17933 .....
  - Gold Finch 7549 F. F. Failor.
  - Trone's Best 10076 G. W. Trone.
- St. Louis Belle 71580 ..
  - Oom Paul 7545 F. F. Failor.
  - Red Oak Belle II 25470 G. W. Trone.

G. W. Trone & Sons.

G. W. Trone.

224528
Prosper Etta

Farrowed Sep. 20, 1908.
Litter 7; 2 boars and 3 sows raised.
Bred by Joshua Holtom
Panora, Ia

- Guthrie Chief 65469 ..
  - D. J's. Ohio Chief 56645
  - O. E. Osborn.
  - Red Duchess 121166
  - D. J. Pollock.
- D J. Pollock.
- King Lady II 123484..
  - Orion Chief 28819
  - Ira Jackson.
  - King Lady 71038
  - Ira Jackson.
- Ira Jackson.

224530 Ida M. Same.

224532 Guthrie Chief King Lady Same.

224534
Ruberta Belle

Farrowed Mar. 1, 1908.
Litter 14; 2 boars and 4 sows raised.
Bred by E. Z. Russell, Blair, Neb.
Sold to C. E. Veak, Essex, Ia.

- Ruberta's Wonder 63255 .....
  - I Am A Wonder 41631
  - U. G. Davidson.
  - Ruberta 123152
  - A. L. Mossman.
- F. E. Garrett.
- Lena Belle 169994 ....
  - Gold Dust Jim II 33295
  - J. Wernsman.
  - Belle Z. III 145800
  - E. Z. Russell.
- E. Z. Russell.

224536
Princella

Farrowed May 8, 1908.
Litter 10; 3 boars and 5 sows raised.
Bred by C. E. Veak, Essex, Ia.

- Model Prince 58197 ....
  - Model Chief 11159a
  - S. E. Morton & Co.
  - Jay's Pet 136240
  - J. Coy Roach.
- J. Coy Roach.
- Lottie Banner 160148 ..
  - Jim's Critic 43495
  - E. Z. Russell.
  - Lady Banner 150276
  - Harry Pfander
- C. E. Veak.

224538 Cinderella Same.

224540 Modella Same.

224542
Belle Rose 2d

Farrowed Mar. 10, 1908.
Litter 11; 4 boars and 3 sows raised.
Bred by John Reese, Broken Bow, Neb.
Sold to Phil Wadham, Dunning, Neb.

- Crimson Wonder Jr. 37203 .....
  - Crimson Wonder 26355
  - W. A. Kirkpatrick.
  - Miss Bob 70632.
  - J. M. Morrison.
- J. M. Morrison.
- Custer Rose 2nd 131290
  - Henry E. 29411
  - J. E. Mendenhall & Son
  - Custer Rose 51094
  - A. T. Cole.
- Reese & Moorehouse.

224544
Champs Rose

Farrowed Aug. 12, 1907.
Litter 8; 4 boars and 3 sows raised.
Bred by J. G. Bose, York, Neb.

- Champion Orion 74361.
  - Manley's Champion 41403
  - Manley & Co.
  - Rosalie 75578
  - O. S. West.
- C. McCarthy.
- Roses Choice 156776...
  - Beauty's Chief 44745
  - S. W. Stewart.
  - Red Lady II 133446
  - C. McCarthy.
- C. McCarthy.

224546
Alfalfa Champ

Farrowed Mar. 27, 1908.
Litter 10; 4 boars and 4 sows raised.
Bred by J. G. Bose, York, Neb.

- Champion Orion 74361. (See above.)
- Alfalfa Look 190348 ... Henry Jacobs.
  - St. Julian 41405 Henry Jacobs.
  - Clara 156778 Manley & Co.

224548
Belle's Choice

Farrowed Mar. 15, 1908.
Litter 7; 2 boars and 5 sows raised.
Bred by J. G. Bose, York, Neb.

- Champion Orion 74361.. (See above.)
- Alfalfa Belle 190346.... Henry Jacobs
  - St. Julian 41405 Henry Jacobs.
  - Clara 156778 Manley & Co.

224550
Champs Beauty

Farrowed Mar. 11, 1908.
Litter 12; 2 boars and 7 sows raised.
Bred by J. G. Bose, York, eNb.

- Champion Orion 74361. (See above.)
- Jake's Choice 143816 .. Fay Bros.
  - Capt. Van 51997 W. W. VanMatre.
  - Lady Ellen II 133502 F. Laird & Son.

224552 Champs Choice Same.

224554
Red Ester

Farrowed May 28, 1908.
Litter 12; 6 boars and 6 sows raised.
Bred by F. Means, Carmen, Ohio.
Sold to Alex Means, Carmen, Okla

- J. W. Morris. King Grattes 79291....
  - Grattis 14223 C. H. Searle.
  - Quiet Maid 45706a J. W. Morris.
- Queen Ester II 201476.. Fred Geis.
  - McAllister's Choice 26507 L. F. Staadt.
  - Queen Ester 97978 S. Y. Thornton.

224556
Golden Orianta

Farrowed May 1, 1908.
Litter 9; 6 boars and 3 sows raised
Bred by T Means, Carmen, Okla.
Sold to Alex Means, Carmen, Okla.

- King Grattis 79291 ... (See above).
- Orianta 2nd 201478.... Fred Geis.
  - Geis Choice 51781 Fred Geis.
  - Orionto 139266 C. H. McAllister.

224558
Proud May

Farrowed Oct. 4, 1907.
Litter 8; 4 boars and 2 sows raised.
Bred by B. F. Porter, Mayfield, Kan.

- Proud King 55835 — H. C. Sheldon.
  - Proud Advance 23549 — Johnston Bros.
  - Lady Belle I 109062 — H. C. Sheldon.
- Mildred B. 141080 — G. A. Robison.
  - Orion Dandelion 24215 — Manley & Co.
  - Nell Shakespeare 96288 — J. S. Moffatt & Son.

224560
Advance Lady

Farrowed Feb. 26, 1907.
Litter 9; 2 boars and 3 sows raised.
Bred by B. F. Porter, Mayfield, Kan.
Sold to E. F. Parker, Mayfield, Kan.

- B. F's Ohio Chief 62711 — O. E. Osborn.
  - Ohio Chief 41419 — S. E. Morton & Co.
  - R. L's Lady 124750 — J. W. Reynolds.
- Proud Belle 198128 — B. F. Porter.
  - Proud King 55835 — H. C. Sheldon.
  - Maud R. 105388 — McNeil Bros.

224562
Champions Best

Farrowed Feb. 26, 1907.
Litter 9; 2 boars and 1 sow raised.
Bred by B. F. Porter, Mayfield, Kan.
Sold to E. F. Parker, Mayfield, Kan.

- B. F's Ohio Chief 62711 (See above).
- Champion's Pet 198130 — McFarland Bros.
  - Son of the Champions 49201 — McFarland Bros.
  - Climax Pet 153098 — McFarland Bros.

224564
Red Belle

Farrowed Apr. 10, 1907.
Litter 5; 1 boar and 2 sows raised.
Bred by Jas. E. Sparks Jr., Armour, S. D.
Sold to Aug. Bolmeier, Erie, N. D.
Resold to Henry Hangland, Erie, N. D.

- My Choice 27845 — H. T. Christensen.
  - Governor Mickey 14081 — H. B. Louden & Son.
  - Mary 24644a — E. Z. Russell.
- Oma 88482 — W. M. Kolman.
  - Blatchford Beauty 30745 — Geo. Briggs & Son.
  - Victoria II 32832 — N. B. Sawyer.

224566
Joanna

Farrowed Aug. 16, 1907.
Litter 8; 4 boars and 3 sows raised.
Bred by C. F. Burke, Rocky Ford, Colo.
Sold to J. E. Biggs, LasAnimas, Colo.

- Kruger the Boer 48981 — G. A. Jones.
  - Frank 20839 — A. D. McGlothlen.
  - Red Bess 56502 — C. J. Cover.
- Joan of Arc 122230 — R. O. Stewart.
  - Alden Prince 35049 — S. Y. Thornton.
  - Lady Josie 45788 — W. R. Crow.

224568

Woodford Maid

Farrowed Oct. 7, 1907.
Litter 11; 4 boars and 5 sows raised.
Bred by Horace N. Davis & Bro., Lexington, Ky.
Sold to W. G. Williams, Versailles, Ky.

- Top Notcher XXI 17649a ..... A. W. Harris & Sons.
  - Top Notcher X 14807a Watt & Foust.
  - Louisa Zelma 21246a A. W. Harris.
- Ky. Variety II 36486a. H. N. Davis.
  - Morton's Model 7535a S. E. Morton & Co.
  - Ky. Variety 28138a H. N. Davis.

224570

Cleland's Augusta

Farrowed Mar. 3, 1909
Litter 9; 4 boars and 4 sows raised.
Bred by Horace N. Davis & Bro., Lexington, Ky.
Sold to Walter Cleland, Harrodsburg, Ky.

- Top Notcher XXI 17649a ..... (See above).
- Ky. Variety II 36486a. H. N. Davis.
  - Morton's Model 7535a S. E. Morton & Co.
  - Ky. Variety 28138a H. N. Davis.

224572

Peach Blossom

Farrowed Nov. 8, 1908.
Litter 8; 3 oabrs and 5 sows raised.
Bred by Tom Brock, Jasper, Mo.
Sold to Ralph Berry, Jasper, Mo.

- Crimson Jewell 75863.. J. P. Newell.
  - Long John 26433 Doyle & Mahoney.
  - Lady Jewel 103200 B. W. Harned.
- Red Seal 104826..... Tom Brock.
  - Tornado 31429 McFarland Bros.
  - Belle Brock 47994 R. S. Thomas.

224574 Crab Apple Same. Sold to same.

224576

Polly

Farrowed July 20, 1908.
Litter 11; 3 boars and 5 sows raised.
Bred by Geo. P. Lillard, Squin, Tex.
Sold to W. A. Francis, Kingsbury, Tex.

- Carleton 3rd 39921 .... C. R. Doty.
  - Star Annex 9565a C. R. Doty.
  - Daisy Doty 22304a C. R. Doty.
- Miss Isabella 130796 .. Geo. P. Lillard.
  - Sage of Squin 28429 Tom Frazier.
  - Isabella 69846 Tom Frazier.

224578

Belle Lucile

Farrowed Sep. 30, 1907.
Litter 9; 4 boars and 5 sows raised.
Bred by L. H. Roberts & Son, Paton, Ia.
Sold to R. E. Owens, Williamsburg, Ia.

- Liberty Chief 48603.... S. E. Morton & Co.
  - Ohio Chief 8727a S. E. Morton & Co.
  - Ott's Bell 28770a Ott Utter.
- Lucile 123324 ..... L. H. Roberts & Son.
  - Scratch 26159 Wm. Roberts & Son
  - Mary 108162 Wm. Roberts & Son

224580
Belle Robey

Farrowed Sep. 29, 1907.
Litter 11; 4 boars and 4 sows raised.
Bred by L. H. Roberts & Son, Paton, Ia.
Sold to R. E. Owens, Williamsburg, Ia.

- King of Iowa 57098 ... Walter Abernathy.
  - King of Kings 10919a — S. E. Morton & Co.
  - Belvy C. 28754a — Carl Scott.
- Robey 123298 ..... L. H. Roberts & Son.
  - Scratch 26159 — Wm. Roberts & Son.
  - Anna Roberts 22454 — Wm. Roberts & Son.

224582
Oregon's Pride

Farrowed May 17, 1907.
Litter 8; 5 sows raised.
Bred by W. H. Taylor, Lincoln, Nebr.
Sold to F. Robison, Brooks, Ia.
Resold to J. F. Finnicum, Brooks, Ia.

- Kermit 55439 ..... Newton Bros.
  - Sir Thomas 23795 — Chester Thomas.
  - Lady Long View 46046 — G. P. Thompson.
- Taylor's Beauty 175700 — W. H. Taylor.
  - Chitwood Chip 45111 — J. Wernsman.
  - Lady Grant 94782 — T. L. Livingston.

224584
Golden Lass

Farrowed Sep. 10, 1907.
Litter 8; 1 boar and 7 sows raised.
Bred by Wm. McClelland, Clarinda, Ia.
Sold to J. E. Finnicum, Boise, Idaho.

- Pratt's Improver 58803 — C. E. Pratt.
  - Improver II 13365 — O. S. West.
  - Morrison's Pride 126816 — C. E. Pratt.
- Crimson Lass 169442... Wm. W. McClelland.
  - Gold King 48935 — Watt & Foust.
  - Crimson Lady 167364 — Wm. W. McClelland.

224586
Miss Model Chief

Farrowed Mar. 2, 1908.
Litter 7; 4 boars and 3 sows raised.
Bred by N. P. Ewing, McLean, Ill.
Sold to L. E. Thomas, Golden, Ill.

- Helens Model Chief 67047 ..... J. Coy Roach.
  - Belles Chief I Am 54267 — S. R. Murrphy.
  - Helen Blazes III 90640 — H. E. Browning.
- Susan Glen 120028 .... C. P. VanDoren.
  - Van Top Notcher 14297a — Watt & Foust.
  - Irene Van 105064 — C. P. VanDoren.

224588
Peerless Advance

Farrowed Mar. 10, 1907.
Litter 3; 1 boar and 2 sows raised.
Bred by Sheldon Bros., Shannon City, Ia.
Sold to Fred Kraschel & Son, Macon, Ill.
Resold to Thomas & Hogsett, Golden, Ill.

- Proud Advance 23549.. Johnston Bros.
  - Advance 11309 — J. M. Morrison.
  - Lucy D. II 18106 — Geo. Duffus.
- Peerless Maid 121884... Manley & Co.
  - Radiator 28865 — Manley & Co.
  - Arions Profit 93924 — Manley & Co.

224590
Red Jewell

Farrowed Mar. 26, 1909.
Litter 11; 1 boar and 5 sows raised.
Bred by L. E. Thomas, Golden, Ill.

- Chiefs Col. 22875 .....
  - King of Cols. 16075a
    Carl Scott.
  - Chiefs Burketta 46118a
    S. E. Morton & Co.
- Switzer Case 114142 ...
  - Fashion Boy 33029
    A. Benedict.
  - Kings Jewell 95500
    Fred Schweizer.

224592 Daisy Col. Same.

224594 Fashion Queen Same.

224596 Princess Same.

224598 Model Same.

224600
Ida's Best

Farrowed Apr. 3, 1908.
Litter 11; 2 boars and 5 sows raised.
Bred by G. E. Cadwell, Winfield, Kan.

- Buddy Chief 69623....
  - Buddy B. II 38187
    Ed. A. Baxter.
  - Birmingham Lady 109866
    W. L. Bennett.
- Ida K. 76480 .....
  - Buddy K. 20855
    F. Kraschel & Son.
  - Idella 76470
    T. E. Laurie.

224602 Best of Ida Same.

224604
Roycroft Paullina

Farrowed Mar. 31, 1908.
Litter 8; 1 boar and 4 sows raised.
Bred by F. S. Castle, Joy, Ill.
Sold to W. A. Platt, Joy, Ill.

- Pauls Tip Topper 60063
  G. W. Seckman.
  - Champion Paul 36043
    G. W. Trone.
  - Prairie Top Notcher 116832
    G. W. Seckman.
- Roycroft Interstate 61 48458 .....
  E. M. Kuhns.
  - Roycroft Sensation 9149a
    D. W. Brown.
  - Roycroft Interstate 39318
    West & Salisbury.

224606
Lady Paul

Farrowed Sep. 23, 1907.
Litter 10; 1 boar and 3 sows raised.
Bred by F. S. Castle, Joy, Ill.

- Pauls Tip Topper 60063
  (See above).
- Navajo's Anita 162980..
  J. A. Smith.
  - Navajo 38823
    N. B. Cutler.
  - Anita 98166
    J. A. Smith.

224608 Lady Paul 3rd Same.

224610 Fairview Queen 4th

Farrowed Sep. 10, 1908.
Litter 9; 4 sows raised.
Bred by F. S. Castle, Joy, Ill.

- Tip Top Notcher 20729, R. C. Watt.
  - Top Notcher 8803a, S. E. Morton & Co.
  - Variety Wonder 22604a, S. E. Morton & Co.
- Fairview Maid 74788..., A. W. Fruit.
  - Fruits Corrector 8921a, Thos. Bennett.
  - Queen Esther H. 20906a, Thos. Bennett.

224612 Fairview Queen 5th Same.

224614 Fairview Queen 6th Same.

224616 Fairview Queen 7th Same.

224618 Grahams Choice

Farrowed Sep. 1, 1907.
Litter 11; 2 boars and 2 sows raised.
Bred by L. W. Graham, New Sharon, Ia.

- King Lear 77333 ....., Lewis Norris.
  - Russell Beauty 77121, W. J. Prather.
  - Red Beauty 109656, J. W. Troy & Bros.
- Daisy Dean 92006 ....., N. J. Darland.
  - Bee's Pride 17865, G. VanPatten.
  - Navyfold 42090, N. J. Darland.

224620 Rose of Sharon Same.

224622 Elizabeth E.

Farrowed Mar. 29, 1908.
Litter 10; 2 boars and 7 sows raised.
Bred by J. A. Russell & Son, Corning, Ia.
Sold to T. E. Laurie, Jacksonville, Ill.
Resold to Sanders & Yeck, Concord, Ill.

- Savannah Belle Chief 53965 ....., R. J. Harding.
  - Ohio Chief 41419, S. E. Morton & Co.
  - Savannah Belle 127298, R. J. Harding.
- Genevieve Advance 180134 ....., H. C. Sheldon.
  - Proud Advance 23549, Johnston Bros.
  - Proud Genevieve 155148, H. C. Sheldon.

224624 Greers Queen

Farrowed Sep. 2, 1907.
Litter 7; 2 boars and 3 sows raised.
Bred by M. W. Greer & Son, Rushville, Ill.
Sold to Sanders & Yeck Concord, Ill.

- Lucys Proud Advance 55485 ....., Fagan, Browning, Hess & McCabe.
  - Proud Advance 23549, Johnston Bros.
  - Lucy Wonder XXI 35240, O. Walter & Co.
- Daisy Improver 2nd 100180 ....., M. W. Greer & Son.
  - Kruger 17933, G. W. Trone & Sons.
  - Daisy Improver 66166, C. B. Fagin.

224626 Crimson Lass

Farrowed May 8, 1908.
Litter 9; 3 boars and 4 sows raised.
Bred by F. N. Loder, Wolbach, Nebr.

- George Washington 79597 ....., R. R. Steele.
  - Steeles Chief 54523, J. M. Morrison.
  - Beauty S. 135992, R. R. Steele.
- Jewel 20603a ....., R. R. Steele.
  - Top Notch Wonder 41683, Arch Brown & Sons.
  - Steeles Pride 117742, Arch Brown & Sons.

224628
Bailey's Queen

Farrowed Apr. 1, 1908.
Litter 10; 6 boars and 4 sows raised.
Bred by F. N. Loder, Wolbach, Nebr.
Sold to Harry Thompson, Wolbach, Nebr.
Resold to C. J. Bailey, Wolbach, Nebr.

- Top Notch Wonder 41683 ..... A. Brown & Sons.
  - Royal Top Notcher 23639 — W. L. Addy & Sons.
  - Browns Pride 102958 — O. B. Kimmons.
- Blanche L. 209540..... R. R. Steele.
  - Steeles Chief 54523 — J. M. Morrison.
  - Froken Thelma 206028 — R. R. Steele.

224630 Marguerite Same. Sold and resold to same.

224632
Hazel

Farrowed May 3, 1907.
Litter 16; 5 boars and 4 sows raised.
Bred by Everett Bartlett, Colusa, Ill.

- Peter The Great 51085. Thomas & Hogsett.
  - Big I Am 29895 — Thomas & Hogsett.
  - Mary Ann 114608 — Thomas & Hogsett.
- Delia 182008 ..... Thos. Ellison.
  - Honest Lad 70005 — J. G. Reil.
  - Liza 179814 — C. C. Neff.

224634
Peters Baby

Farrowed Oct. 7, 1907.
Litter 11; 4 boars and 3 sows raised.
Bred by Everett Bartlett, Colusa, Ill.

- Peter The Great 51085. (See above).
- Pet 168040 ..... J. G. Riel.
  - Roosevelt G. 30001 — J. W. Greenfield.
  - Lady Chief 131330 — J. G. Riel.

224636
Topsy

Farrowed Mar. 4, 1907.
Litter 12; 5 boars and 4 sows raised.
Bred by B. A. Bruder, Bondville, Ill.
Sold to Chas. Miller, Bondville, Ill.

- Gold Chief II 58205.... B. A. Bruder.
  - Gold Chief 31715 — P. M. Morine.
  - May Flower B. 25614 — W. E. Jumper.
- Model B. 171808 ..... B. A. Bruder.
  - Colonel H. 37057 — F. S. Hawley.
  - Beauty Belle 79718 — Leiter Bros.

224638
Belle Cerro

Farrowed Mar. 22, 1908.
Litter 11; 2 boars and 5 sows raised.
Bred by Balmat & Son, Mason City, Ia.
Sold to G. V. Gist, Clear Lake, Ia.

- Model Improver 36263. Bowman & Fitch.
  - Improver II 13365 — O. S. West.
  - May Sylvan 87952 — W. W. Hogate & Son.
- Cerro Gordo's Chum 50342 ..... H. A. Hostetler.
  - Worth Co. Chief 17399 — Wm. Fontaine & Son.
  - Olive W. XI 39164 — E. B. Watson.

224640
Belle Alia

Farrowed Apr. 11, 1908.
Litter 9; 3 boars and 6 sows raised.
Bred by A. M. Avery, Mason City, Ia.
Sold to Geo. Gist, Clear Lake, Ia.

- Advance Boy 28769 .... Johnston Bros.
  - Advance 11309 J. M. Morrison.
  - Lucy D. II 18106 Geo. Duffus.
- Alice 205264 ..... O. S. West.
  - West's Duroc Paragon 58293 West & Camery.
  - Averydale Queen 182036 O. S. West.

224642
Sioux Maid

Farrowed Apr. 29, 1909.
Litter 7; 3 boars and 2 sows raised.
Bred by Rood Bros., Lake Park, Ia.
Sold to Dr. W. E. Bullock, Lake Park, Ia.

- Royal Jumbo Again 74103 ..... Rood Bros.
  - Royal Jumbo 24345 H. G. Myers.
  - Park Belle 23004 A. J. DeYoung.
- Lady Kant Be Beat 222240 ..... Rood Bros.
  - R's Kant Be Beat 71381 C. F. Kirk.
  - Ideal 41964 Rood Bros.

224644 Lady Mac Same. Sold to same.

224646
Challenger Queen

Farrowed Sep. 30, 1907.
Litter 10; 4 boars and 4 sows raised.
Bred by Ford Skeen, S. Auburn, Neb.
Sold to P. H. Lambert, Hiawatha, Kan.

- Liberty Challenger 31519 ..... Geo. Horning.
  - Tom Thickset 16589 T. L. Livingston.
  - Lady West II 48340 O. S. West.
- Perfect Queen 202954.. A. J. Russell.
  - Bowser 43879 A. J. Russell.
  - Morning Glory 71104 Carl Hansen.

224648
Hiawatha IV

Farrowed Mar. 25, 1908.
Litter 10; 3 boars and 4 sows raised.
Bred by Geo. T. Edwards, Savannah, Mo.
Sold to C. A. Wright, Rosendale, Mo.
Resold to Price Wheeler, Cameron, Mo.
Resold to Grant Harmon, Maysville, Mo.

- Wonder's Ohio Chief 52271 ..... R. J. Harding.
  - Ohio Chief 41419 S. E. Morton & Co.
  - Wonders' Queen 80660 O. S. West.
- Hiawatha III 107474 .. Ed. A. Baxter.
  - Buddy K. IV 20861 Fred Kraschel & Son.
  - Hiawatha 70194 G. W. Seckman.

224650
Annabell

Farrowed May 20, 1908.
Litter 7; 4 boars and 3 sows raised.
Bred by Grant Harmon Maysville, Mo.

- Sire's Gold Finch 67617 F. L. Bowman.
  - II Gold Finch 33135 McFarland Bros.
  - Sue B. II 97272 F. L. Bowman.
- Jennie 137242 ..... Grant Harmon.
  - Harlem 39139 C. A. Wright.
  - Lady Grace 73910 Bowman & Fitch.

224652 Rosy Same.

224654
Armanda

Farrowed Feb. 17. 1907.
Litter 9; 5 boars and 4 sows raised.
Bred by Grant Harmon Maysville, Mo.

- Murphy's Best 53799 .. S. R. Murphy.
  - Flashlight 18399 Wm. Roberts & Son.
  - Miss Schaffer 73144 W. L. Addy & Son.
- Minerva 137250 ..... Grant Harmon.
  - Harlem 39139 C. A. Wright.
  - Victoria 98978 Bowman & Fitch.

224656 Cleopatra Same.

224658
Pride of the West

Farrowed Apr. 6, 1909.
Litter 10; 4 boars and 4 sows raised.
Bred by J. A. Carlisle, Nashville, Kan.
Sold to Mrs. Barbara Bales, Burrton, Kan.

- Red Dandy 86795 .... P. H. Thomas.
  - Improver L. 34405 Bowman & Fitch.
  - Red Bird 84762 J. U. Howe.
- Beulah 152730 ..... J. A. Carlisle.
  - Addy 15887 W. L. Addy & Son.
  - Beauty 145992 J. W. Beauchamp.

224660 Ky. Belle Same. Sold to same.

224662
Chief's Daisy

Farrowed Mar. 16, 1907.
Bred by E. H. Gifford, Lewiston, Neb.

- Chief's Kant Be Beat 56499 ..... J. M. Morrison.
  - Ohio Chief 8727a S. E. Morton & Co.
  - Not Been Beat 121366 J. M. Morrison.
- Miss Thickset 182928 .. E. H. Gifford.
  - Thickset 28717 G. W. Seckman.
  - Grace Orion 93974 Manley & Co.

224664
Anna Challenger

Farrowed Mar. 20, 1907.
Litter 14.
Bred by E. H. Gifford, Lewiston, Neb.

- Challenger's Chief 42959 ..... E. H. Gifford.
  - Duroc Challenger 11163 C. W. & Wm. Reed.
  - Miss Seckman's Chief 50970 E. H. Gifford.
- Anna K. 132130 ..... A. J. Russell.
  - Galena Prince 10097a Apperson & Lamb.
  - Bob Short 48308 A. F. Russell.

224666
Lewiston Maid

Farrowed Aug. 24, 1906.
Litter 13.
Bred by E. H. Gifford, Lewiston, Neb.
Sold to S. D. Hiskett, Lewistown, Neb.

- Gifford's Vindicator 50841 ..... E. H. Gifford.
  - Higgins Ideal 27399 M. R. Higgins.
  - Grace Orion 93974 Manley & Co.
- Belle Lewiston 50976.. E. H. Gifford.
  - Corrector 10497 G. W. Seckman.
  - Miss Seckman's Chief 50970 E. H. Gifford.

224668
Bessie K.

Farrowed Feb. 12, 1908.
Litter 12; 2 boars and 3 sows raised.
Bred by Clarence Wallace, Wisner, Neb.
Sold to M. O. Froistad, Bradish, Neb.

- Crimson Kant 64383 .. J. M. Morrison.
  - Kant Be Beat 10239a, Ira Jackson.
  - Beauty of Yutan 151394, W. A. Kirkpatrick.
- Crimson Bessie 162832. G. VanPatten.
  - Buddy K. IV 40143, G. VanPatten.
  - Echo Bessie 123090, A. Brown & Sons.

224670
Proud Nancy

Farrowed Mar. 11, 1908.
Litter 14; 2 boars and 7 sows raised.
Bred by J. C. Tighe, Stanton, Neb.
Sold to M. O. Froistad, Bradish, Neb.

- Jr. John 52087 ..... Manley & Co. ..
  - Young John 22575, Manley & Co.
  - Nancy 7th 83168, O. E. Osborn.
- Proud Margaret 184254 J. C. Tighe.
  - Proud Advance 2nd 34099, Manley & Co .
  - Meg 108012, Manley & Co.

224672
Pearl May

Farrowed June 4, 1907.
Litter 6; 1 boar and 3 sows raised.
Bred by Wm. Southall, Irwin, Ia.

- Top Advance 41879 .... Johnston Bros.
  - Top Notcher Chief 29247, J. A. Teter.
  - Estella Advance 70734, Johnston Bros.
- Anna Hill 203986 ..... Will Southall.
  - Spring Hill Victor 29437, J. W. Reynolds & Son.
  - Lady Ann 97876, S. B. Alspach.

224674
Lady Luck

Farrowed Jan. 15, 1909.
Litter 15; 1 boar and 1 sow raised.
Bred by J. J. McLain, Anna, Tex.
Sold to F. P. Sylvester, Hennessey, Okla.

- Tex. Tip Top Notcher 32485 ..... G. W. Seckman.
  - Tip Top Notcher 20729, R. C. Watt.
  - Mortgage Lifter 78006, G. W. Seckman.
- Luck's Lady 202620 .. J. J. McLain.
  - Luck 58369, E. S. Kelly.
  - Lady Allison 101422, J. J. McLain.

224676
Dollie Perfection

Farrowed May 5, 1909.
Litter 6; 1 boar and 2 sows raised.
Bred by F. P. Sylvester Hennessey, Okla.

- Wonder Boy 82559 .... McFarland Bros.
  - Son of Champions 49201, McFarland Bros.
  - Babe Wonder 125778, McFarland Bros.
- Ruth Perfection 111194. Ben Hampton.
  - Teddy R. 44905, S. Y. Thornton.
  - Betty K. 55502, Thos. Bennett.

224678
Red Beauty 2nd

Farrowed Apr. 5, 1909.
Litter 8; 2 boars and 4 sows raised.
Bred by F. P. Sylvester Hennessey, Okla.

- Wonder Boy 82559 .. McFarland Bros.
  - Son of The Champion 49201 McFarland Bros.
  - Babe Wonder 125778 McFarland Bros.
- Red Beauty 32896a.... R. M. Kirkwood.
  - Kirkwood Model 8643a Thos. Bennett.
  - Red Lawn 26808a R. M. Kirkwood.

224680 Red Beauty 3rd Same.

224682 Wonder Girl Same.

224684
Edith Wonder

Farrowed June 29, 1909.
Litter 8; 1 boar and 3 sows raised.
Bred by F. P. Sylvester Hennessey, Okla.

- Wonder Boy 62559 .... McFarland Bros.
  - Son of Champions 49201 McFarland Bros.
  - Babe Wonder 125778 McFarland Bros.
- Fancy 139282 ..... R. E. Mahoney.
  - Lengthy Boy 46193 Doyle & Mahoney.
  - Gold Queen 57116 C. Folgate.

224686 Alwilda Same.

224688 Fancy Wonder Same.

224690
Lola F.

Farrowed Dec. 29, 1908.
Litter 7; 2 boars and 5 sows raised.
Bred by F. P. Sylvester Hennessey, Okla.

- Paul Wonder 54893 .... Marshall Bros.
  - Mo. Wonder 12945 O. Walter & Co.
  - Paula Wonder 72834 McFarland Bros.
- Fancy 139282 ..... R. E. Mahoney.
  - Lengthy Boy 46193 Doyle & Mahoney.
  - Gold Queen 57116 C. Folgate.

224692 Genevieve Same.

224694
Plain City Belle

Farrowed Apr. 23, 1909.
Litter 9; 2 boars and 2 sows raised.
Bred by W. O. Thompson, Columbus, O.

- Kelly's Pilot Wonder 21507a ..... G. H. Brock.
  - Brock's Wonder 13851a Ira Jackson.
  - Pearl 2nd 41452a G. H. Brock.
- Whitehall Lady 56564a. E. S. Kelly.
  - Whitehall King 15977a S. E. Morton & Co.
  - Lady Belle 49994a R. J. Harding.

224696 Thompsons Queen Same.

224698

Cobb Creek Belle

Farrowed June 20, 1908.
Litter 8; 5 boars and 3 sows raised.
Bred by J. L. Davenport, Ft. Cobb, Okla.
Sold to G. M. Jones, Ft. Cobb, Okla.

- Ft. Cobb King 78053.. H. Metzinger.
  - Rosebud Chief 53257 J. M. Morrison.
  - Robinett 28606a R. C. Watt.
- Okla. Lady 216670 ..... J. L. Davenport.
  - Blair Boy 63069 E. Z. Russell.
  - Alice D. 154548 J. F. Stodder.

224700

Roxy B.

Farrowed Mar. 7, 1908.
Litter 11. 5 boars and 5 sows raised.
Bred by J. F. Gaunt, West Liberty, Ia.
Sold to Harry Hazlett, West Liberty, Ia.

- Buddy B. King 66481.. D. Nauman.
  - Buddy B. II 38187 Ed. A. Baxter.
  - Birmingham Lady 109886 W. L. Bonnett.
- Newton Lady 189454.. J. F. Gaunt.
  - Dick Miller 37221 C. F. Aikins.
  - Roxy Girl 44166 D. Nauman.

224702

Crimson Lady

Farrowed Apr. 14, 1908.
Litter 9; 3 boars and 1 sow raised.
Bred by C. C. Cottingham, Weldon, Ia.

- Ohio Chieftain 73751... R. J. Harding.
  - Ohio Chief 41419 S. E. Morton & Co.
  - Belle's Peach 128138 R. J. Harding.
- C. C's. Crimson Belle 206364 ..... H. S. Allen.
  - Crimson Wonder Again 40785 U. G. Davidson.
  - Queen Top 142046 H. S. Allen.

224704

Annette

Farrowed Apr. 26, 1907.
Litter 11; 4 boars and 5 sows raised.
Bred by J. F. Stodder, Burden, Kan.

- Improver Lad 53853 .. C. E. Pratt.
  - Improver II 13365 O. S. West.
  - Premium Lady 123014 C. E. Pratt.
- Lady Pa ul123020 .... J. F. Stodder.
  - May Boy 29281 McFarland Bros.
  - Cleopatra 78816 C. E. Pratt.

224706

Miss Parker

Farrowed Feb. 10, 1907.
Litter 9; 2 boars and 5 sows raised.
Bred by Robt. Hall, New Albany, Kan.
Sold to J. M. Young, Fall River, Kan.
Resold to J. F. Stodder, Burden, Kan.

- Parker Mc. II 43033 ... W. F. Garrett.
  - Parker Mc. 29283 McFarland Bros.
  - Belle Garrett 79684 A. W. Cox.
- Doty Maid 135028 ..... Marshall Bros.
  - Mc's. Pride 29277 McFarland Bros.
  - Produce Maid 72832 McFarland Bros.

224708

Lady Alfalfa

Farrowed Oct. 12. 1907.
Litter 7; 3 boars and 2 sows raised.
Bred by J. F. Stodder, Burden, Kan.

- May Boy 29281 ..... McFarland Bros.
  - Brilliant 9265 H. B. Louden.
  - Ruby Wonder 30044 O. Walter & Co.
- Premium Lady 123014. C. E. Pratt.
  - St. Paul 10745 F. F. Failor.
  - Lady Sensation 68860 D. W. Brown.

224710
Wina

Farrowed Feb. 23, 1909.
Litter 11; 3 boars and 4 sows raised.
Bred by J. B. Newton, Trumbull, Tex.

- Calliope II 65527 ..... C. R. Doty.
  - Amatite 65505 C. R. Doty.
  - Amy D. II 170864 C. R. Doty.
- Miss Ima 173240 ..... Tom Frazier.
  - Matchless Chieftain 39899 Tom Frazier.
  - Ima 126194 Tom Frazier.

224712
Ruby May

Farrowed Mar. 16, 1907.
Litter 11; 4 boars and 5 sows raised.
Bred by A. B. Wingerd, Kingsley, Ia.
Sold to G. Soesbe, Armour, S. Dak.

- W's. King 32541 ..... A. B. Wingerd.
  - Ohio King 19811 Ira Jackson.
  - W's. Choice 44104 John Wilkin.
- State Ruby 116906 .... Johnston Bros. & Newkirk.
  - Advance 11309 J. M. Morrison.
  - Fashion Queen XII 71528 C. W. & Wm. Reed.

224714
State Ruby II

Farrowed Oct. 26, 1906.
Litter 9: 3 boars and 2 sows raised.
Bred by A. B. Wingerd Kingsley, Ia.
Sold to G. Soesbe, Armour, S. Dak.

- W's. King 32641 ..... (See above.)
- State Ruby 116906 .... Johnston Bros. & Newkirk.
  - Advance 11309 J. M. Morrison.
  - Fashion Queen XII 71528 C. W. & Wm. Reed.

224716
Long Mary

Farrowed Dec. 17, 1906.
Litter 10: 4 boars and 4 so wsraised.
Bred by Stansell & Matern, Magnolia & Lostant, Ill.
Sold to G. Soesbe, Armour, S. Dak.

- Kant Bee 48157 ..... Watt & Foust.
  - Kant Be Beat 10239a Ira Jackson.
  - Queen Ruby 25282a Watt & Foust.
- Lottie Wilkes III 82378 Stansell & Matern.
  - Exchange 21165 Thos. Bennett.
  - Lottie Wilkes 82372 Stansell & Matern.

224718
Mary M.

Farrowed Mar. 8, 1907.
Litter 7; 2 boars and 3 sows raised.
Bred by A. D. Mackrill, Armour, S. Dak.
Sold to G. Soesbe, Armour, S. Dak.

- Mack's Improver 45517. Geo. Briggs & Son.
  - Improver II 13365 O. S. West.
  - Duroc Belle 60690 O. S. West.
- Rosedale 112536..... O. Rosdale.
  - Brilliant Y. 22605 Otto Peters.
  - Gentle Orange 80132 O. S. West.

224720
Iris Belle

Farrowed Mar. 28, 1907.
Litter 8; 1 boar and 2 sows raised.
Bred by A. D. Mackrill, Platte, S. Dak
Sold to Geo. Soesbe & Son, Armour, S. Dak.

- The King's Jester 45521 ..... G. W. Seckman.
  - Tip Top Notcher 20729 R. C. Watt.
  - The Lad's Goldie 51104 G. W. Seckman.
- Iris 87082 ..... W. C. Wickes.
  - Pilot 12075 J. W. Stribling.
  - Lady Mack 36808 O. E. Osborn.

224722
Wyoming Belle

Farrowed Mar. 23, 1908.
Litter 8; 2 boars and 6 sows raised.
Bred by Smith & Son, Tabias, Neb.
Sold to W. C. Hewitt, Brusing, Neb.
Resold to Chas. F. Rommer, Basin, Wyo.

- Grand Master 69209 .. J. E. Mendenhall.
  - Mendenhall's Challenger 22825 — O. S. West.
  - Miss Hawthorne 69232 — J. E. Mendenhall & Son
- Marthena D. 192460 .. H. Smith & Son.
  - Stroh's Model 52689 — J. Stroh.
  - Marthena A. 134946 — F. T. Walls.

224724
Rose I

Farrowed Mar. 11, 1908.
Litter 8; 4 goars and 3 sows raised.
Bred by Johann Schroeder, Sutherland, Ia.

- Beck John 68477 ..... John Leitzel.
  - Chappy 54435 — S. J. Butts.
  - Crimson Maggie 147856 — S. I. Welch.
- Mos Bos 177958 ..... Johann Schroeder.
  - Orion's Model 34735 — Manley & Co.
  - DeEttie 85490 — Jas. Williams.

224726 Rose II Same.

224728 Rose III Same.

224730
Rachel

Farrowed Nov. 1, 1908.
Litter 9; 3 boars and 4 sows raised.
Bred by G. A. Smith, DeSmet, S. Dak.
Sold to Frank Randal, Climax, S. Dak.

- Wonder 65179 ..... E. H. Dunklee.
  - Mikky 48151 — W. L. Addy & Son.
  - Mahala D. 84122 — E. H. Dunklee.
- Miss Empress 213564 .. G. A. Smith.
  - Champion Knight 53919 — E. H. Dunklee.
  - Rosalind 178418 — G. A. Smith.

224732
Miss Pearl

Farrowed Apr. 30, 1908.
Litter 17; 6 boars and 10 sows raised.
Bred by Geo. A. Smith, DeSmet, S. Dak.

- Champion Knight 53919 E. H. Dunklee.
  - Mascot 32871 — Cantine Bros. & Stevenson.
  - Best 112636 — E. H. Dunklee.
- Dorothy Gay 178416 .. G. A. Smith.
  - Royalty 13581 — J. B. McClure.
  - Ariadna 41652 — E. J. English.

224734 Hannas Choice Same.

224736
Miss Walla Walla

Farrowed Mar. 20, 1908.
Litter 11; 3 boars and 4 sows raised.
Bred by D. A. Beamer, Lamar, Mo.

- King Brilliant 64727 .. W. W. Wilcox.
  - Brilliant Jr. 30655 — Sheldon & Sons.
  - Carmencita 102030 — E. D. Jones.
- No. 300 Dr. 200964 .... C. E. Gramley.
  - G. B. O. Major 13913a — G. B. Oldham.
  - Lucky Call 200948 — C. E. Gramley.

224738
Kickapoo Maid

Farrowed Apr. 30, 1908.
Litter 10. 4 boars and 4 sows raised.
Bred by D. A. Beamer, Lamar, Mo.

- No. 500 R. 77811 ..... W. F. Finch.
  - Buster Brown I 54759 W. F. Finch.
  - Rose G. 58578 A. A. Layne.
- Frisco Maid 201572 .... D. A. Beamer.
  - King of The Golden Circle 17619 J. A. Smith.
  - College Hill Girl 200986 W. F. Finch.

224740 Osage Girl Same.

224742
Kewanee

Farrowed Apr. 2, 1908
Litter 11; 3 boars and 3 sows raised.
Bred by D. A. Beamer, Lamar, Mo.

- No. 500 R. 77811 ..... (See above.)
- Frisco Beauty 201566.. D. A. Beamer.
  - King of The Golden Circle 17619 J. A. Smith.
  - College Hill Girl 200986 W. F. Finch.

224744
Neponet

Farrowed Apr. 19, 1908.
Litter 14; 5 boars and 3 sows raised.
Bred by D. A. Beamer, Lamar, Mo.

- No. 500 R. 77811 ..... (See above.)
- Frisco Golden 201574 . D. A. Beamer.
  - King of The Golden Circle 17619 J. A. Smith.
  - College Hill Girl 200986 W. F. Finch.

224746 Winnebago Same.

224748
Lakota

Farrowed Mar. 26, 1908.
Litter 11; 3 boars and 6 sows raised.
Bred by D. A. Beamer, Lamar, Mo.

- No. 500 R. 77811 ..... (See above.)
- Lucky Call 200948 .... C. E. Gramley.
  - Iowa King 19597 Fred Heisig.
  - B. M. Wonder 56092 C. E. Gramley.

224750 Wakonda Same.

224752
Minnie Waukon

Farrowed Mar. 29, 1908.
Litter 11; 3 goars and 5 sows raised.
Bred by D. A. Beamer, Lamar, Mo.

- No. 500 R. 77811 ..... (See above.)
- Eva 200912 ..... C. E. Gramley.
  - Iowa King 19597 F. J. Heisig.
  - Gold Dust Wonder 81296 C. E. Gramley.

224754 Miss Big Timber Same.

224756
Kootnai

Farrowed Mar. 16, 1908.
Litter 13; 3 boars and 5 sows raised.
Bred by D. A. Beamer, LaMar, Mo.

- Professor B. 77807 .... W. F. Finch.
  - P. W's. Model 41707 W. W. Wilcox.
  - Midget 73894 T. E. Ziegler.
- Long Mary 200966 .... C. E. Gramley.
  - G. B. O. Major 13913a G. B. Oldham.
  - Lucky Call 200948 C. E. Gramley.

224758
Cherokee Maid

Farrowed Mar. 11, 1908.
Litter 8; 3 boars and 3 sows raised.
Bred by D. A. Beamer, Lemar, Mo.

- Professor B. 77807 .... (See above.)
- Candee Girl 201578 .... D. A. Beamer.
  - King of The Golden Circle 17619 J. A. Smith.
  - Enterprise 200990 W. F. Finch.

224760
Qua Paw

Farrowed Mar. 12, 1908.
Litter 9; 3 boars and 5 sows raised.
Bred by D. A. Beamer, Lamar, Mo.

- Professor B. 77807 .... (See above.)
- Miss Golda 201584 .... D. A. Beamer.
  - King of The Golden Circle 17619 J. A. Smith.
  - Enterprise 200990 W. F. Finch.

224762
Cheyenne Belle

Farrowed Mar. 10, 1908.
Litter 9; 3 boars and 5 sows raised.
Bred by D. A. Beamer, Lamar, Mo.

- Professor B. 77807 .... (See above.)
- Frisco Belle 200928 ... D. A. Beamer.
  - Royal Jim 22569 J. H. Park.
  - Arkadia 200920 C. E. Gramley.

224764
Minnesota

Farrowed Mar. 22, 1908.
Litter 9; 3 boars and 6 sows raised.
Bred by D. A. Beamer, Lamar, Mo.

- Professor B. 77807 .... (See above.)
- Arkadia 200920 ..... C. E. Gramley.
  - G. B. O. Major 13913a G. B. Oldham.
  - Eva 200912 C. E. Gramley.

224766 Watseka Same.

224768
Palma

Farrowed Mar. 27, 1908.
Litter 11; 2 boars and 6 sows raised.
Bred by D. A. Beamer, Lamar, Mo.

- Professor B. 77809 .... (See above.)
- College Hill Pet 200918 C. E. Gramley.
  - G. B. O. Major 13931a G. B. Oldham.
  - Eva 200912 C. E. Gramley.

224770 Rosalia Same.

224772
Tulsa

Farrowed Apr. 5, 1908.
Litter 11; 3 boars and 5 sows raised.
Bred by D. A. Beamer, Lamar, Mo.

- Professor A. 77809 .... W. F. Finch.
  - P. W's. Model 41707 W. W. Wilcox.
  - Midget 73894 T. E. Zeigler.
- Parnell 200940 ..... D. A. Beamer.
  - Royal Joe 22569 J. H. Park.
  - Arkadia 200920 C. E. Gramley.

224774
Cayuga

Farrowed Mar. 14, 1908.
Bred by D. A. Beamer, Lamar, Mo.

- Professor A. 77809 .... (See above.)
- Kader 200926 ..... C. E. Gramley.
  - G. B. O. Major 13913a G. B. Oldham.
  - Eva 200912 C. E. Gramley.

224776
Oneida

Farrowed Mar. 21, 1908
Litter 11; 3 boars and 4 sows raised.
Bred by D. A. Beamer, Lamar, Mo.

- Professor A. 77809 .... (See above.)
- Olympia 200914 ..... C. E. Gramley.
  - G. B. O. Major 13913a G. B. Oldham.
  - Eva 200912 C. E. Gramley.

224778
Ponca

Farrowed Mar. 11, 1908.
Litter 9; 3 boars and 4 sows raised.
Bred by D. A. Beamer, Lamar, Mo.

- Professor A. 77809 .... (See above.)
- Knell Fair 200938 .... D. A. Beamer.
  - Royal Joe 22569 J. H. Park.
  - Arkadia 200920 C. E. Gramley.

224780 Eulala Same.

224782
Katheryn

Farrowed Mar. 27, 1908.
Litter 13; 1 boar and 3 sows raised.
Bred by D. A. Beamer, Lamar, Mo.

- Professor A. 77809 .... (See above.)
- Export 200924 ..... C. E. Gramley.
  - G. B. O. Major 13913a G. B. Oldham.
  - Eva 200912 C. E. Gramley.

224784 Sonoma Same.

224786
Wenatcher

Farrowed Apr. 2, 1908.
Litter 10. 2 boars and 4 sows raised.
Bred by D. A. Beamer, Lamar, Mo.

- Professor A. 77809 .... (See above.)
- Miss Wise 200922 ..... C. E. Gramley.
  - G. B. O. Major 13913a G. B. Oldham.
  - Eva 200912 C. E. Gramley.

224788 Meridian Same.

224790
Raney Wonder

Farrowed Mar. 22, 1908.
Litter 14; 4 boars and 5 sows raised.
Bred by A. J. DeYoung Sheldon, Ia.
Sold to G. A. Watts, Parker, S. Dak.

- Perfection Wonder 32819 ..... O. S. West.
  - Crimson Wonder 26355 H. L. Cantine.
  - Fancy West III 77786 O. S. West.
- King Roxey 98054 .... A. J. DeYoung.
  - Ia. King M. 14279 G. A. Munson.
  - D's. Roxey 98054 A. J. DeYoung.

224792
Bellwin II

Farrowed Apr. 10, 1906.
Bred by G. A. Watts, Parker, S. Dak.

- Golden Jane 53535 .... O. E. McBride & Sons.
  - Golden Rod 22675 Wm. Roberts & Son.
  - Red Bird B. 37844 O. E. McBride & Sons.
- Bellwin 136686 ..... O. N. Woody.
  - Missouri Earl 16489 W. L. Addy & Son.
  - Belle Watts 67328 Wm. McConeghy.

224794
Mollie B.

Farrowed Sep. 18, 1907.
Litter 7; 1 boar and 6 sows raised.
Bred by J. A. Bangham & Sons, Grinnell Ia.

- Billy R. 64909 ..... C. W. & Wm. Reed.
  - Model Chief 44969 Ed. S. Foust.
  - Fair Wonder II 134984 C. W. & Wm. Reed.
- Fashion Queen XX 134980 ..... C. W. & Wm. Reed.
  - Advancer 28773 Johnston Bros. & Newkirk.
  - Fashion Queen X 43508 C. W. & Wm. Reed.

224796

Fancy Queen III

Farrowed Apr. 10, 1907.
Litter 11; 4 boars and 5 sows raised.
Bred by C. W. & Wm. Reed, Rose Hill, Ia.
Sold to Johnston Bros. & Newkirk, Brooklyn Iowa.
Resold to J. A. Bangham & Sons, Grinnell, Ia.

- Model Chief 44969 .... S. E. Morton & Co.
  - Ohio Chief 8727a S. E. Morton & Co.
  - S. E. Model II 22752a S. E. Morton & Co.
- Fancy Queen 134982 .. C. W. & Wm. Reed.
  - Advancer 28773 Johnston Bros. & Newkirk.
  - Fashion Queen VI 25448 M. J. Palmer.

224798

Bankers Queen

Farrowed Sep. 12, 1907.
Litter 4; 1 boar and 3 sows raised.
Bred by J. B. Gorsuch & J. A. Bangham & Sons, Montezuma & Grinnell, Ia.
Sold to J. A. Bangham & Sons, Grinnell, Ia.

- Iowa Banker 23891 ... C. W. & Wm. Reed.
  - Reed's Banker 17565 Johnston Bros.
  - Big Nellie 26352 M. J. Palmer.
- Gay Lady 205536 ..... J. B. Gorsuch.
  - Gay Advance 28775 Johnston Bros. & Newkirk.
  - Letta II 204816 J. B. Gorsuch.

224800

Bessie B.

Farrowed Nov. 20, 1908.
Litter 9; 3 boars and 2 sows raised.
Bred by J. A. Bangham & Sons, Grinnell, Ia.

- Iowa Banker 23891 .... (See above.)
- Model's Lady 199022 . J. A. Bangham & Sons.
  - Model Chief 44969 S. E. Morton & Co.
  - Fashion Queen XX 134980 C. W. & Wm. Reed.

224802 Laura B. Same.

224804

Gypsy

Farrowed Apr. 27, 1908.
Litter 9; 3 boars and 3 sows raised.
Bred by J. A. Bangham & Sons, Grinnell, Ia.

- Iowa Banker 23891 .... (See above.)
- Model's Fashion 179514 J. A. Bangham & Sons.
  - Model Chief 44969 S. E. Morton & Co.
  - Advancer's Fashion 64782 C. W. & Wm. Reed.

224806

Viola Belle

Farrowed May 28, 1908.
Litter 10; 5 boars and 4 sows raised.
Bred by J. H. Forney, Moscow, Idaho.
Sold to Carley Williams, Viola, Idaho.

- Idaho 64139 ..... A. B. Winter.
  - Top Notcher of Everett 47805 I. P. Stratton & Co.
  - Mollie B. 69540 Jas. Skirving.
- Forneys Choice 194738. W. R. White.
  - Capt. Snipe 23585 Jas. Skirving.
  - Sunnyside 153906 W. R. White.

224808 Chaney's Choice Same. Sold to same.

224810
Rubertha M.

Farrowed Feb. 4, 1908.
Litter 9; 5 boars and 4 sows raised.
Bred by R. W. Shafer, Westport, Ind.
Sold to J. D. McDermot, Wiota, Ia.

- Prince of Cols. 13571a. Carl Scott.
  - Carl's Col. 10419a Carl Scott.
  - Gladness S. 27702a Carl Scott.
- Rubertha's Rival 43094a ..... Watt & Foust.
  - Kantbebeat 10239a Ira Jackson.
  - Rubertha 25756a Watt & Foust.

224812
Sensation Queen

Farrowed Sep. 30, 1907.
Litter 12; 3 boars and 4 sows raised.
Bred by J. D. McDermott, Wiota, Ia.

- Sensation 56615 ..... E. E. Henderson.
  - Crimson O. K. 46509 E. Z. Russell.
  - Linwood Belle 94658 E. E. Henderson.
- Miss Kant Be Beat 121268 ..... Watt & Foust.
  - Kantbebeat 10239a Ira Jackson.
  - Rubertha 70204 Watt & Foust.

224814
Lady Miller 2d

Farrowed Aug. 19, 1907.
Litter 9; 5 boars and 2 sows raised.
Bred by O. E. Osborn, Weston, Ia.
Sold to J. D. McDermott, Wiota, Ia.

- Ohio Chief 41419 ..... S. E. Morton & Co.
  - Protection 4697a S. E. Morton & Co.
  - Duchess 40th 18958a S. E. Morton & Co.
- Lady Miller 93144 .... O. E. Osborn.
  - Miller 17363 F. A. Miller.
  - Little-Manley 83166 Manley & Co.

224816
Nora M.

Farrowed Aug. 25, 1907.
Litter 10; 4 boars and 4 sows raised.
Bred by O. E. Osborn, Weston, Ia.
Sold to J. D. McDermott, Wiota, Ia.

- Ohio Chief 41419 ..... (See above.)
- Nora B. 2nd 171494 .... O. E. Osborn.
  - Briggs Prince 37283 Geo. Briggs & Son.
  - Nora B. 59328 O. E. Osborn.

224818 Cora M. Same.

224820
Kants Rose

Farrowed Mar. 16, 1909
Litter 9; 3 boars and 4 sows raised.
Bred by H. G. Warren, Inland, Neb.
Sold to John Hammer, Greenwood, Neb.
Resold to S. M. Ewing, St. Francis, Kan.

- Kant's Echo 72495 .... Geo. Briggs & Son.
  - Kant Be Beat 10239a Ira Jackson.
  - Ceres Belle 104310 F. Fentress.
- Rose Davis 203084 ..... H. G. Warren.
  - Tom Davis 42009 A. E. Poush.
  - Rosa K. 127588 G. VanPatten.

224822
Wonder Miss

Farrowed Mar. 13, 1908.
Litter 2; 2 sows raised.
Bred by John Hammer, Greenwood, Neb.
Sold to L. F. Frederick Memphis, Neb.

- Happy Hollow Chief 46277 ..... W. A. Kirkpatrick.
  - Cirmson Wonder 26355 H. L. Cantine.
  - Aksarben Girl 94850 W. A. Kirkpatrick .
- Wonder Girl 213784 ... A. Wilson.
  - Lincoln Wonder 56575 J. M. Morrison.
  - Liberty Girl 171762 Ford Skeen.

224824
Rose Kant

Farrowed Mar. 24, 1907.
Litter 8; 2 boars and 2 sows raised.
Bred by J. M. Morrison College Vitw, Neb.

- Kant Be Beat 10239a .. Ira Jackson.
  - King Hustler 9033 C. C. Brawley.
  - Duchess Wonder II 22526 Watt & Foust.
- Rose Ohio 17174 ..... J. M. Morrison.
  - Ohio Chief 8727a S. E. Morton & Co.
  - Rose Orion 83654 Manley & Co.

224826
Top Girl

Farrowed Mar. 5, 1908.
Litter 8; 3 boars and 4 sows raised.
Bred by John Hammer, Greenwood, Neb.

- Top Notch 52725 ..... A. E. Stutt.
  - Ideal Top Notcher 43613 Fagan, Browning & Hess.
  - Sunflower 2nd 125044 A. E. Stutt.
- Crimson Wonder Girl 121514 ..... W. A. Kirkpatrick.
  - Crimson Wonder 26335 H. L. Cantine.
  - Aksarben Girl 94850 W. A. Kirkpatrick.

224828
Memphis Beauty

Farrowed Sep. 16, 1908.
Litter 13. 6 boars and 6 sows raised.
Bred by John Hammer, Greenwood, Neb.
Sold to L. T. Frederick Memphis, Neb.

- Greenwood Wonder 76629 ..... A. Wilson.
  - Lincoln Wonder 56575 J. M. Morrison.
  - Liberty Girl 171672 Ford Skeen.
- Sunny Girl 115534 .... J. M. Deming.
  - Sunny Jim 38415 Thos. Bennett.
  - Dorothy 27780 C. J. Gaebel.

224830
Happy Princess

Farrowed Apr. 11, 1908.
Litter 11; 3 boars and 4 sows raised.
Bred by John Hammer Greenwood, Neb.
Sold to L. T. Frederick Memphis, Neb.

- Happy Hollow Chief 46277 ..... W. A. Kirkpatrick.
  - Crimson Wonder 26355 H. L. Cantine.
  - Aksarben Girl 94850 W. A. Kirkpatrick.
- Princess Echo I 96678. C. J. Gaebel.
  - Prince Echo 12369a J. D. Nidlinger.
  - Perfect Lady 67464 C. J. Gaebel.

224832
Miss Gale's Pride

Farrowed Mar. 22. 1909.
Litter 8; 2 boars and 3 sows raised.
Bred by J. J. Castle, Inwood, Ia.
Sold to A. H. Moen, Inwood, Ia.

- Big Boy 80959 ..... D. C. Baker.
  - Crimson King 49347 G. Gertzen.
  - Miss Cronje Wonder 148652 D. C. Baker.
- Miss Gale 223690 ..... J. J. Castle.
  - Rosebud 29131 L. A. Larson.
  - Business Lass 130420 E. E. Henderson.

224834 Miss Faultless Same. Sold to same.

224836 Welcome Lassie Same. Sold to same.

224838
Ida F.

Farrowed Apr. 9, 1908.
Litter 9; 4 goars and 4 sows raised.
Bred gy J. C. Fordyce, Springville, Ia.
Sold to C. L. Patten, Springville, Ia.

- King Fordyce 70975 ... N. P. Clark.
  - Charmer 52331 Edmonds, Shade & Co.
  - Pink II 100740 N. P. Clark.
- Queen May 221738 .... J. C. Fordyce.
  - Golden Goods 50367 Watt & Foust.
  - Sylvia 185982 J. C. Fordyce.

224840
Sue

Farrowed Apr. 12, 1908.
Litter 9; 4 boars and 4 sows raised.
Bred by N. P. Clark, Anamosa, Ia.
Sold to C. L. Patten, Springville, Ia.

- Ned 69963 ..... A. E. Poush.
  - Savannah Belle's Chief 53965 R. J. Harding.
  - Proud Daisy 2nd 160754 C. M. Dewey.
- Susan 183510 ..... N. P. Clark.
  - Clark's Banker 44451 Watt & Foust.
  - Rose 17396 N. P. Clark.

224842
Rosebud

Farrowed Apr. 4, 1908.
Litter 11; 4 boars and 3 sows raised.
Bred by N. P. Clark, Anamosa, Ia.
Sold to C. L. Patten, Springville, Ia.

- Ned 69963 ..... (See above.)
- Rose II 163494 ..... N. P. Clark.
  - Captain J. 35229 R. A. Griffith.
  - Rose C. 18396 N. P. Clark.

224844
Kants Queen

Farrowed Mar. 23, 1908.
Litter 5; 5 sows raised.
Bred by Manley & Co., Lyons, Neb.
Sold to C. L. Patten & D. M. Morris, Springville, Ia.

- Kant Be Beat 10239a.. Ira Jackson.
  - King Hustler 9033 C. C. Brawley.
  - Dutchess Wonder 22526 Ira Jackson.
- Manley's Choice 192580 W. Sandstead.
  - Munger's Ideal 41473 A. A. Munger.
  - Pauline III 164408 M. Sandstead.

224846

Doras

Farrowed Mar. 8, 1908.
Litter 5; 2 boars and 3 sows raised.
Bred by D. M. Morris, Whittier, Ia.
Sold to C. L. Patten, Springville, Ia.

- D. M's. Crimson Wonder I Am 60379 ..... U. G. Davidson.
  - Crimson Wonder I Am 34697 O. S. West.
  - She's A Blossom 54630 U. G. Davidson.
- Dorcas 182016 ..... W. S. Penn.
  - Golden Goods 50367 Watt & Foust.
  - Lillith 7th 151002 W. S. Penn.

224848

Emma G.

Farrowed Mar. 29, 1908.
Litter 8; 1 sow raised.
Bred by D. Nauman, West Liberty, Ia.
Sold to Leahy Bros., Wadena, Ia.

- Nebraska Chief 67173.. J. D. Wilgus & Son.
  - Red Knight 25199 F. Fentress.
  - Dolly 126798 F. Fentress.
- Hazel 191012 ..... D. Nauman.
  - Buddy B. II 38187 Ed. A. Baxter.
  - Birmingham Lady 109866 W. L. Bonnett. ¼

224850

Belle Komo

Farrowed Mar. 2, 1908.
Litter 10; 1 sow raised.
Bred by Ernest Pancake, Ransom, Ill.
Sold to C. L. Carter, Cabool, Mo.

- Col. Scott Again 22273a H. E. Watson.
  - Col. Scott 16893a H. E. Watson.
  - $605 Lady 48620 G. W. Smith.
- Kokomo Belle 51272a.. A. R. Ewings.
  - Decatur King Model 18911 W. M. Finch.
  - Lady Eveline 39918 H. P. Eppeny. ¼

224852

New Moon

Farrowed Mar. 28, 1908.
Litter 8; 2 boars and 4 sows raised.
Bred by S. L. Moore & Son, Cyclone, Ind.
Sold to Geo. Seckman, Mt. Sterling, Ill.
Resold to C. L. Carter, Cabool, Mo.

- Col. Improver 22433 .. Wm. M. Finch.
  - Eds. Col. 8035a S. E. Morton & Co.
  - Chief B. 28778a Ira Jackson.
- Queen One 47816 .... W. A. Craver.
  - One Such 14037a J. D. Nidlinger.
  - Ripley Queen 4th 31054a W. A. Craver.

224854

Lottie Perfection

Farrowed May 5, 1905.
Litter 10; 3 boars and 6 sows raised.
Bred by I. N. Capps, Novinger, Mo.

- Chief Perfection 24951. W. I. Stivers.
  - Kings X 17599 Welch Bros.
  - Red Bess 47644 Walker Bros.
- Red Beauty C. 63970... J. A. Myers.
  - Grandview 106572 Wm. Roberts & Son.
  - Bogus Bessie II 60210 C. A. Coy.

224856
Maggy

Farrowed Oct. 5, 1904.
Litter 9; 5 boars and 4 sows raised.
Bred by W. P. Whittier, Galena, O.

- Durock 11253 ..... I. A. Best & Co.
  - Conqueror 7713a L. L. Moorman & Co.
  - Dusky Grey Brook 16646a F. R. Palmer.
- Whittiers Choice 26588 H. A. Belleville.
  - John L. 8279 J. A. Summers.
  - Minnie 13334 H. A. Belleville.

224858
Delia

Farrowed Oct. 14, 1907.
Litter 9; 4 boars and 4 sows raised.
Bred by W. P. Whittier, Galena, O.

- Apache Chief 13829.... C. Alspach.
  - Bruce 12273a English & Stewart.
  - Camp Belle 25306a R. C. Watt.
- Della Zan 56756 ..... W. P. Whittier.
  - Duroc 11253 I. A. Best & Co.
  - Delila 26506 D. O. Helser.

224860
Winnie

Farrowed Oct. 12, 1907.
Litter 8. 3 boars and 4 sows raised.
Bred by W. P. Whittier, Galena, O.

- Apache Chief 13829 ... (See above).
- Winona 77722 ..... W. P. Whittier.
  - Durock 11253 I. A. Best.
  - Whittiers Choice 26588 H. A. Belleville.

224862 Grace Notcher VI

Farrowed Apr. 8, 1906.
Litter 7; 4 boars and 2 sows raised.
Bred by L. H. Roberts, Paton, Ia.

- Keep On 37327 ..... C. W. & Wm. Reed.
  - Iowa Banker 23891 C. W. & Wm. Reed.
  - Fashion Queen X 43508 C. W. & Wm. Reed.
- Grace Notcher IV 105852 ..... Johnston Bros. & Newkirk.
  - Top Notcher Chief 29247 J. A. Teter.
  - Grace Advance 70736 Johnston Bros. & Newkirk.

224864
Royal Belle

Farrowed May 8, 1907.
Litter 9; 2 boars and 5 sows raised.
Bred by L. H. Roberts & Son, Paton, Ia.
Sold to R. E. Owen, Williamsburg, Ia.

- King of Iowa 57093 ... Walter Abernathy.
  - King of Kings 10919a S. E. Morton & Co.
  - Belvy C. 28754a Carl Scott.
- Grace Notcher VI 224862 ..... L. H. Roberts.
  - Keep On 37325 C. W. & Wm. Reed.
  - Grace Notcher IV 105852 Johnston Bros. & Newkirk.

224866
Lady Warren

Farrowed Mar. 20, 1908.
Litter 12; 6 boars and 5 sows raised.
Bred by Henry G. Warren, Inland, Neb.
Sold to W. P. Townsley, Giltner, Neb.

- Farmer Burns 42715 .. Johnston Bros. & Newkirk.
  - Top Notcher Chief 29247 J. A. Teter.
  - Lucy Advance 57346 Johnston Bros. & Newkirk.
- Improver Belle 203076. Geo. Briggs & Son.
  - Morrisons Belle Top 40125 Smith Brown.
  - Improver Lady 172490 Geo. Briggs & Son.

224868
Dark Maid

Farrowed Apr. 18, 1906.
Litter 4; 2 boars and 2 sows raised.
Bred by W. P. Townsley, Giltner, Nebr.

- Col. Watson 17017 ....
  - Denver 11869
    G. J. McKinnon.
  - Golden Maid 23290
    H. L. Cantine.
- Queen B. 199368 .....
  - Tansy Boy 19041
    W. J. East.
  - Molly Lee 36626
    H. M. Wolford.

E. B. Watson.
T. Nelson & Son.

224870
Maids First

Farrowed Apr. 11, 1906.
Litter 8; 1 sow raised.
Bred by W. P. Townsley & Son, Giltner, Neb.

- Col. Watson 17017 ....
  (See above).
- Union Maid 153182 ...
  - Big Chief 36653
    Thos. Nelson & Sons.
  - Maggie U. 96790
    G. C. Townsley.

G. C. Townsley.

224872
Maids Lady

Farrowed Mar. 1, 1907.
Litter 6; 2 boars and 2 sows raised.
Bred by W. P. Townsley & Sons, Giltner, Neb.

- Col. V. A. Briggs 77267 .....
  - Improvers Transmitter 38613
    Geo. Briggs & Son.
  - Jap Rose 123126
    V. A. Briggs & Son.
- Union Maid 153182 ....
  - Big Chief 36653
    Thos. Nelson & Son.
  - Maggie U. 96970
    G. C. Townsley.

V. A. Briggs.
G. C. Townsley.

224874
Maud I

Farrowed Sep. 4, 1906.
Litter 11; 4 boars and 3 sows raised.
Bred by P. B. Lake, Moscow, Ia.

- Lakes Model 38549 ....
  - Reeds Model 23889
    S. E. Morton & Co.
  - Columbine 20126
    C. W. & Wm. Reed.
- Maud A. 48746 .....
  - Menlo's Best 8407
    W. N. Benson.
  - Miss Snyder II 32988
    G. W. Snyder.

C. W. & Wm. Reed.
W. L. Wiley.

224876
Bess 2nd

Farrowed Feb. 14, 1907.
Litter 10; 3 boars and 4 sows raised.
Bred by P. B. Lake, Moscow, Ia.

- Lakes Model 38549 ....
  (See above).
- Bess 128190 .....
  - Lakes Banker 38259
    C. W. & Wm. Reed.
  - Maud A. 48746
    W. L. Wiley.

P. B. Lake.

224878
Proud Kate

Farrowed Mar. 1, 1908.
Litter 8; 1 boar and 1 sow raised.
Bred by Stansell & Matern, Magnolia and Lostant, Ill.
Sold to P. W. Zimmerman, Tonica, Ill.

- S. & M's Proud Chief 71611 .....
  - Ohio Chief 8727a
    S. E. Morton & Co.
  - Proud Advance Girl 140864
    Manley & Co.
- Flora H. 211062 .....
  - Royal Chief 48973
    Stansell & Matern.
  - Flora K. 148026
    P. M. Morine.

J. M. & W. T. Gatton.
Stansell & Matern.

224880
May Belle

Farrowed Sep. 27, 1907.
Litter 9: 1 boar and 8 sows raised.
Bred by Chas. E. Allen, Bennett, Neb.
Sold to O. J. May, Bennett, Neb.
Resold to Chas. May, Roca, Neb.

- Burnett Chief 66451 .. Manley & Co.
  - Arion 22587 Manley & Co.
  - More Profit 76658 Manley & Co.
- Mo. Belle 173656 ..... O. J. May.
  - Mo. Boy II 49485 W. Sidders.
  - Darkness Top Notch 173650 O. J. May.

224882
Hickman Pride

Farrowed Feb. 27, 1908.
Litter 6; 3 boars and 3 sows raised.
Bred by O. J. May, Bennett, Neb.
Sold to Walter May, Hickman, Neb.

- Burnett Chief 66451 ... Manley & Co.
  - Arion 22587 Manley & Co.
  - More Profit 76658 Manley & Co.
- Ethel III 215098 ..... O. J. May.
  - Mo. Boy II 49845 W. Sidders.
  - Ethel II 173648 O. J. May.

224884 Franklin County Belle

Farrowed Sep. 10, 1907.
Bred by T. J. Current, Hildreth, Neb.

- Belles Top Model 63089 Geo. Briggs & Son.
  - Morrisons Belle Top 40125 Smith Brown.
  - Lillie Higgins 117970 Geo. Brriggs & Son.
- Hildreth Beauty 199042 T. J. Current.
  - Jumbo Jr. 37443 H. B. Louden & Son.
  - Currents Beauty 112272 G. VanPatten.

224886
Lady Onward II

Farrowed Mar. 9, 1908.
Litter 7; 1 boar and 5 sows raised.
Bred by J. H. Tryon & Son, Lyons, Neb.
Sold to Hopkins Bros., Atlanta, Neb.
Resold to T. J. Current, Hildreth, Neb.

- Dread Naught 18229a.. Watt & Foust.
  - Kant Be Beat 10239a Ira Jackson.
  - Rubertha 25756a Watt & Foust.
- Lady Onward 165778 .. W. W. Wheeler.
  - Carmine Wonder 46321 H. L. Cantine.
  - Miss Onward 72890 W. W. Wheeler.

224888
American Beauty

Farrowed Mar. 13, 1907.
Litter 9: 1 boar and 5 sows raised.
Bred by F. H. Burt, Brodhead, Wis.
Sold to E. Crall & Son, Evansville, Wis.

- Crimson Top 37541 .... Wm. Warne.
  - R's Gold Mine 8759a Wm. Finch.
  - Zina B. 19260a Wm. Finch & Son.
- Anna Held 39898a .... J. A. Teter.
  - Golden Chief 13841 L. L. Moorman.
  - Beauty B. 34844 J. A. Teter.

224890
Rosy 3rd

Farrowed Apr. 20, 1908.
Litter 8; 4 boars and 1 sow raised.
Bred by W. H. Adee, Janesville, Wis.

- Red Chief 67063 ..... W. H. Reed.
  - Sensation Orion 55957 John Wright.
  - May Belle 135790 W. H. Reed.
- Rosy II 166598 ..... E. Crall & Son.
  - Orville 54085 W. C. Hugunin.
  - Rosy 151918 E. Crall & Son.

224892
Belle Viola

Farrowed Sep. 3, 1907.
Litter 9; 3 boars and 5 sows raised.
Bred by Guy Pangborn Bagley, Ia.
Sold to Roy Westley, Panora, Ia.

- Pangborn King 52457.. Pease & Pinck.
  - Iowa Advance 41973 Easton Bros.
  - Addie 70846 O. N. Woody.
- Crimson Viola 187716.. F. E. Garrett.
  - I Am A Wonder 41631 U. G. Davidson.
  - Lady Paragon 117666 B. A. Samuelson.

224894 Harney's Pride No. 3

Farrowed Sep. 19, 1907.
Litter 6. 4 sows raised.
Bred by G. A. Dorsey, Marquette, Neb.

- Doc 63473 ..... C. H. Liebhart.
  - I Can Win 48193 G. VanPatten.
  - Banners Fancy 104842 Bowman & Fitch.
- Cropie 166518 ..... S. P. Boyd.
  - Red Knight 2nd 45647 E. J. Brown.
  - Red Bird 95242 R. Wilder.

224896 Harney's Pride No. 2 Same.

224898
Red Beauty

Farrowed Sep. 2, 1908.
Lititer 12; 4 boars and 8 sows raised.
Bred by H. O. Harney, Marquette, Neb.

- Tillmans Choice 84205. A. J. Tillman.
  - Crimson Dandy 52985 A. A. Karschner.
  - Daisy I Am 124278 H. B. Louden.
- Red Girrl 217214 ..... G. A. Dorsey.
  - Doc 63473 C. F. Liebhart.
  - Nebr. Queen 127220 S. P. Boyd.

224900 Cherry Blossom Same.

224902
Harney's Queen

Farrowed Jan. 22, 1909.
Litter 13; 3 boars and 2 sows raised.
Bred by C. F. Liebhart, Marquette, Neb.
Sold to H. O. Harney, Marquette, Neb.

- Ceres Kant 70289 .... Geo. Briggs & Son.
  - Kant Be Beat 10239a Ira Jackson.
  - Ceres Belle 104310 F. Fentress.
- Giltners Pride No. 2 94132 ..... V. A. Briggs.
  - Gold Dust Orion 23427 Manley & Co.
  - Japans Victory 83642 S. P. Freed.

224904 The Queens Sister Same. Sold to same.

224906
Kings Maid

Farrowed Sep. 11, 1906.
Litter 14; 7 boars and 3 sows raised.
Bred by Marshall Bros.
Burden, Kan.

- King Wonder V 38665. M. W. Walker & Son.
  - King B. 21027 S. Y. Thornton.
  - Polly Wonder 34662 McFarland Bros.
- Producer Maid 72832 .. McFarland Bros.
  - Wonder Lad 17259 McFarland Bros.
  - Producer III 40808 B. W. Harned.

224908
Countess

Farrowed Apr. 27, 1906.
Litter 8; 3 boars and 3 sows raised.
Bred by Marshall Bros.
Burden, Kan.

- King Wonder V. 38665 (See above).
- Queen Lil II 128258... Marshall Bros.
  - Mo. Wonder 12945 O. Walter & Bro.
  - Queen 101552 Marshall Bros.

224910
Miss Mc

Farrowed May 29, 1906.
Litter 7; 1 boar and 6 sows raised.
Bred by Marshall Bros.
Burden, Kan.

- Mc's Pride 29277 ..... McFarland Bros.
  - Gold Finch 7549 F. F. Fallor.
  - Dotie 37472 C. R. Doty.
- Pauline Wonder V 129298 ..... McFarland Bros.
  - Mo. Wonder 12945 O. Walter & Co.
  - Pauline Pratt 101570 C. E. Pratt.

224912
Miss Climax

Farrowed Sep. 1, 1905.
Litter 9; 5 boars and 4 sows raised.
Bred by Marshall Bros.
Burden, Kan.

- Mc's Pride 29277 ..... (See above).
- Lady Climax II 108024 McFarland Bros.
  - II Climax 23361 McFarland Bros.
  - Emma Wonder II 72836 McFarland Bros.

224914
Rose Wonder V

Farrowed Sep. 2, 1906.
Litter 10; 4 boars and 5 sows raised.
Bred by Marshall Bros.
Burden, Kan.

- Mc's Pride 29277 ..... (See above).
- Rose Wonder III 101558 ..... McFarland Bros.
  - Oom Paul II 17679 McFarland Bros.
  - Rose Wonder 72828 McFarland Bros.

224916
Belle Wonder

Farrowed Aug. 17, 1906.
Litter 10; 5 boars and 2 sows raised.
Bred by Marshall Bros.
Burden, Kan.

- Mo. Wonder 12945 .... O. Walter & Co.
  - Longfellow Jr. 8545a Ira Jackson.
  - Bessie Wonder VI 21956 O. Walter & Co.
- Corrector Belle 72830.. A. T. Cole.
  - Corrector A. 11145 Geo. Horning.
  - Beatrice Bell 18848 Geo. Briggs & Son.

224918

Merry Lass

Farrowed Nov. 9, 1908.
Litter 11; 3 boars and 5 sows raised.
Bred by O. E. Markley, Bluffton, Ind.
Sold to J. M. & W. T. Gatton, Springfield, Ind.
Resold to Henry Matern, McNabb, Ill.

- O. E's Kant Be Beat 18319a ..... Watt & Foust.
  - Kantbebeat 10239a Ira Jackson.
  - Rubertha 25756a Ed. S. Foust.
- O. E's Sensation 38274a Ira Jackson.
  - Chief Surprise 9853a Ira Jackson.
  - Ed's Lady 32274a Wm. Finch.

224920 King of Col. Wonder

Farrowed Mar. 18, 1908.
Litter 7; 1 boar and 5 sows raised.
Bred by Fred Bauer, Eastwood, O.
Sold to Ed. A. Baxter, Pawnee, Ill.
Resold to Stansell & Matern, McNabb, Ill.

- King of Cols. II 22351a S. E. Morton & Co.
  - King of Cols. 16075a Carl Scott.
  - Chiefs Burkett 46118 S. E. Morton & Co.
- Pearl Wonder 55100 ... Fred Bauer & Son.
  - Ira Wonder 11987 Ira Jackson.
  - Pearl Bauer 21748 S. E. Morton & Co.

224922

May Flower

Farrowed Apr. 1, 1908.
Litter 9; 3 boars and 4 sows raised.
Bred by Ira Jackson, Tippecanoe City, O.

- Orion Chief 13333a .... Ira Jackson.
  - Orion II 6537a Wm. Roberts & Son.
  - Mable 22518a Ira Jackson.
- Your Choice 27184a .... Ira Jackson.
  - Chief of Ohio 9775a S. E. Morton & Co.
  - Stubs Perfection 25062a Ira Jackson.

224924

London Belle

Farrowed Oct. 18, 1907.
Litter 11; 3 boars and 4 sows raised.
Bred by J. F. Stroud, Liberty Center, Ind.
Sold to Stansell & Matern, McNabb, Ill.

- Muncie Chief 17121a .. C. C. Scott.
  - Prince of Cols. 13571a Carl Scott.
  - Love 35060a J. E. Cheesman.
- Warren Lady 35462a.. D. S. Gerhardt.
  - D. S's Choice 12301a E. M. Clark.
  - Verona 31610a D. S. Betchel.

224926

Miss Ohio Chief

Farrowed Mar. 29, 1908.
Litter 9; 2 boars and 7 sows raised.
Bred by J. A. Russell & Son, Corning, Ia.
Sold to L. E. Thomas, Golden, Ill.
Resold to Stansell & Matern, McNabb, Ill.

- Savannah Belle hief 53965 ..... R. J. Harding.
  - Ohio Chief 41419 S. E. Morton & Co.
  - Savannah Belle 127298 R. J. Harding.
- Genevieve Advance 180134 ..... H. C. Sheldon & Sons.
  - Proud Advance 23549 Johnston Bros.
  - Proud Genevieve 155148 H. C. Sheldon.

224928

McNabb Belle

Farrowed Jan. 12, 1908.
Litter 12; 6 boars and 6 sows raised.
Bred by Stansell & Matern, McNabb, Ill.
Sold to Geo. Koehler, McNabb, Ill.

- Chief of All 33735 .... S. F. Andrews.
  - Ohio Boy 10711a Morton & Co.
  - Anna 28106 S. F. Andrews.
- Bess 82370 ..... Stansell & Matern.
  - Exchange 21165 Thos. Bennett.
  - Rose 37988 Stansell & Matern.

224930

Rose of Autumn

Farrowed Sep. 10, 1907.
Litter 6; 2 boars and 2 sows raised.
Bred by Fred Kraschel & Son, Macon, Ill.
Sold to Stansell & Matern, McNabb, Ill.

- High Notcher 10877... Ed. Foust.
  - Top Notcher 8803 S. E. Morton & Co.
  - Xenia Queen 20014 Thos. Bennett.
- Zedas Advance 136638.. H. C. Sheldon.
  - Proud Advance 23549 Johnston Bros.
  - Zeda Belle 116538 L. L. Overholser.

224932

Iola

Farrowed Nov. 20, 1908.
Litter 7; 2 boars and 3 sows raised.
Bred by Stansell & Matern, Lostant, Ill.

- Chief of All 33735 .... S. F. Andrews.
  - Ohio Boy 10711a S. E. Morton & Co.
  - Anna 28106a S. F. Andrews.
- Francis 125094 ..... L. W. Cross & Son.
  - Laurie 29599 T. E. Laurie.
  - Bessie Y. 61590 L. W. Cross & Son.

224934

Rosebud

Farrowed Mar. 2, 1909.
Litter 9; 2 boars and 4 sows raised.
Bred by Stansell & Matern, Lostant, Ill.

- S. & M's Proud Chief 71611 ..... J. M. & W. T. Gatton.
  - Ohio Chief 8727a S. E. Morton & Co.
  - Proud Advance Girl 140864 Manley & Co.
- Lady Bennett 206704.. Stansell & Matern.
  - Kant Bee 48157 Watt & Foust.
  - Bennetts Choice 82384 Thos. Bennett.

224936

Myrtle R.

Farrowed Mar. 13, 1908.
Litter 8; 2 boars and 3 sows raised.
Bred by H. B. Griffitts, Bowen, Ill.
Sold to F. S. Castle, Joy, Ill.
Resold to C. S. Gleason, Wyoming, Ill.

- I Am McNeils Model 68379 ..... J. D. Nidlinger.
  - J. D's Improver 17095a J. D. Nidlinger.
  - Long Sunshine 46872a J. D. Nidlinger.
- T. & H's Wonder 169702 Thomas & Hogsett.
  - Ambition 37641 J. J. McCabe.
  - Hazel 2nd 114612 Thomas & Hogsett.

224938

Lacona Princess

Farrowed Sep. 22, 1907.
Litter 12; 3 boars and 5 sows raised.
Bred by M. M. Elmendorf, Lacona, Ia.
Sold to C. S. Gleason, Wyoming, Ill.

- Duke of Ohio 29529.... Watt & Foust.
  - Kant Be Beat 10239 Ira Jackson.
  - Cedar Vale Queen VI 28846 R. C. Watt.
- Ruth Taylor III 130312 M. M. Elmendorf.
  - Ulster Chief 11425 Ira Jackson.
  - Ruth Taylor 18600 W. J. S. Taylor.

224940
Dolly Orion

Farrowed Apr. 9, 1908.
Litter 9; 2 boars and 2 sows raised.
Bred by S. P. Freed, Ames, Ia.
Sold to C. S. Gleason, Castleton, Ill.

- Manley Orion 30925 .. Manley & Co.
  - Orion 5293 N. P. Clark.
  - Zoe V 15558 Wm. Roberts & Son.
- Beauty Girl 109076.... L. L. Overholser.
  - Benton Boy 29347 A. L. Lynch.
  - Percy II 72938 L. L. Overholser.

224942
Bell Blanch

Farrowed Mar. 20, 1907.
Litter 9; 4 boars and 3 sows raised.
Bred by S. P. Wear, Meeker, Colo.
Sold to John Williams, Meeker, Colo.

- Merker Chief 35777 ... A. G. Door.
  - Orion Mc. 20683 S. E. McCullough.
  - Duroc Lady 70478 A. G. Dorr.
- Daisy Blanch 88724 ... A. G. Door.
  - Osage Prince 13631 M. H. Alberty.
  - Lady Blanch 19228 Chas. Dorr.

224944
Sensation Girl

Farrowed Nov. 1, 1907.
Litter 14; 2 boars and 4 sows raised.
Bred by M. O. Froistad, Bradish, Neb.

- Perfect Sensation 66113 L. S. Spath.
  - Sensation Chief 34773 W. H. Reed.
  - North Bend Red 98252 A. Golder.
- Smooth Girl II 132408 E. J. Brown.
  - Red Knight 25199 F. Fentress.
  - Smooth Girl 61930 E. J. Brown.

224946
Belle Drupey

Farrowed May 22, 1907.
Litter 12; 6 boars and 4 sows raised.
Bred by L. H. Roberts & Son, Paton, Ia.
Sold to N. J. Wilkins, Lake City, Ia.

- Walts Chief 48601.... S. E. Morton & Co.
  - Ohio Chief 8727a S. E. Morton & Co.
  - Ott's Bell 28770a Ott Utter.
- Drupey 123300 ..... L. H. Roberts & Son.
  - Scratch 26159 Wm. Roberts & Son.
  - Anna Roberts 22454a Wm. Roberts & Son.

224948 Jr.
Jim's Tientsin

Farrowed Mar. 11, 1908.
Litter 5; 3 boars and 2 sows raised.
Bred by Wilkins & Thompson, Lake City Ia.
Sold to N. J. Wilkins, Lake City, Ia.

- Tientsin 17261 ..... H. F. Hoffman.
  - Tolstoy 12533 H. F. Hoffman.
  - Octavia Hill 30736 H. F. Hoffman.
- Lady Jim 139202 ..... W. A. Staples.
  - Junior Jim 30437 J. Wernsman.
  - Queen of Blair 120884 A. Renshaw.

224950
Lizzie's Princess

Farrowed Apr. 23, 1909.
Litter 10; 4 boars and 6 sows raised.
Bred by N. J. Wilkins, Lake City, Ia.

- Ash Grove Prince 78029 ..... H. F. Hoffman.
  - Tolstoy 12533 H. F. Hoffman.
  - Octavia Hill 30736 H. F. Hoffman.
- Lizzie B. 168490 ..... L. H. Roberts.
  - King West 25163 O. S. West.
  - Lizzie 108168 G. VanPatten.

224952 Daisy of Montieth 7

Farrowed Mar. 12, 1909.
Litter 3; 1 boar and 2 sows raised.
Bred by S. E. Jordan, Monteith, Ia.

- Jordan's Choice 86615. Theo. Horton.
  - Proud Notcher 64509 H. S. Allen.
  - Puss Hambleton 167556 J. C. Danner.
- Daisy of Monteith II 18316 ..... S. E. Jordan.
  - Gold Billy 53399 J. H. Booher.
  - Daisy of Monteith 143702 S. E. Jordan.

224954 Valanda 6

Farrowed Mar. 6, 1909.
Litter 12; 2 boars and 4 sows raised.
Bred by S. E. Jordan, Monteith, Ia.

- Jordan's Choice 86615. (See above).
- Valanda V 222054..... Theo. Horton.
  - Jordan Chief 53053 J. Henderson.
  - Valanda IV 183714 S. E. Jordan.

224956 Belle VIII

Farrowed Dec. 23, 1907.
Litter 10; 2 sows raised.
Bred by J. B. Ashby, Audubon, Ia.
Sold to John Thompson, Lake City, Ia.

- Claremonts Model 50501 C. W. & Wm. Reed.
  - Model Chief 44969 S. E. Morton & Co.
  - Bessie D. 53594 C. W. & Wm. Reed.
- S. E's Model VIII 30994a ..... S. E. Morton & Co.
  - Ohio Chief 8727a S. E. Morton & Co.
  - S. E's Model 22750 S. E. Morton.

224958 Lady Kant II

Farrowed Mar. 3, 1909.
Litter 10; 4 boars and 4 sows raised.
Bred by F. E. Garrett, Lohrville, Ia.
Sold to John Thompson, Lake City, Ia.

- Tientsin 17261 ..... H. F. Hoffman.
  - Tolstoy 12533 H. F. Hoffman.
  - Octavia Hill 30736 H. F. Hoffman.
- Kants Lady 209944.... C. T. Kirk.
  - Kant Be Beat 10239a Ira Jackson.
  - Knight Lady 178472 E. J. Brown.

224960 Lady Kant I Same. Sold to same.

224962 Julia Advance II

Farrowed Feb. 14, 1907.
Litter 10; 4 boars and 2 sows raised.
Bred by G. W. Hockett Manning, Ia.
Sold to S. L. Hopper, Neola, Ia.
Resold to A. F. Hager, Avoca, Ia.

- I Am Advance 42821... Johnston Bros. & Newkirk.
  - Advance 11309 J. M. Morrison.
  - Lucy D. II 18106 Geo. Duffus.
- Jewl 173530 ..... G. W. Hockett.
  - Rural 6971a G. W. Stoner.
  - Advo. 93172 G. W. Hockett.

224964

Julia Advance I

Farrowed Mar. 12, 1909.
Litter 12; 5 sows raised.
Bred by S. L. Hopper, Neola, Ia.
Sold to A. F. Hager, Avocá, Ia.

- Ohio Chief I Am 77443 R. J. Harding.
  - Ohio Chief 41419 S. E. Morton & Co.
  - Minnie Watson 85598 Addy & Son.
- Julia Advance 224962.. G. W. Hockett.
  - I Am Advance 42821 Johnston Bros. & Newkirk.
  - Jewel 173530 G. W. Hockett.

224966

Iowa Peach

Farrowed Mar. 12, 1908.
Litter 13; 5 boars and 6 sows raised.
Bred by Geo. R. Manifold, Shannon City, Ia.
Sold to J. D. Pollock, Thayer, Ia.
Resold to J. S. Root, New Richland, Minn.

- Iowa Chief 55653 ..... A. L. & U. S. G. Lynch.
  - Ohio Chief 8727a S. E. Morton & Co.
  - Wills Pride 103728 G. VanPatten.
- Belles Peach 128138 ... R. J. Harding.
  - Belles Perfect King 32689 Smith Brown.
  - Pottawatomie Belle 71930 Bowman & Fitch.

224968

Lady Fashion

Farrowed Mar. 23, 1909.
Litter 10; 4 boars and 5 sows raised.
Bred by W. M. Sells & Sons, Indianola, Ia.

- Crimson Wonder Again 40785 ..... U. G. Davidson.
  - Crimson Wonder I Am 34697 O. S. West.
  - Fancy Orion 101756 U. G. Dadison.
- H. A's Queen 143383.... W. L. Addy & Son.
  - W. L. A's Choice Goods 42409 A. F. Russell.
  - Missouri Girl 124708 W. L. Addy & Son.

224970 Maud Crimson Same.

224972 Crimson Belle Same.

224974 Alice Wonder Same.

224976 Sells Crimson Beauty Same.

224978

Princess Model

Farrowed Sep. 20, 1908.
Litter 9; 3 sows raised.
Bred by O. A. Olson, Madrid, Ia.

- Golden Model 53675... J. B. Hilligoss & Son.
  - Golden Hero 12505a J. E. Riggs.
  - Hillies Model 37138a J. B. Hilligoss & Son.
- Princess May 3rd 205280 ..... O. A. Olson.
  - Gold Dust Pete 45323 E. Z. Russell.
  - Princess May 127158 G. A. Munson.

224980

Model Lady

Farrowed Sep. 26, 1908.
Litter 10; 3 boars and 5 sows raised.
Bred by O. A. Olson, Madrid, Ia.

- Golden Model 53675 ... (See aboe).
- Miss Hope 165874..... C. Thomas.
  - Red Star 55983 Cester Thomas.
  - Ella's Coice 153310 C. Thomas.

224982
Model Jane

Farrowed Sep. 3, 1908.
Litter 15; 4 boars and 5 sows raised.
Bred by O. A. Olson, Madrid, Ia.

- Golden Model 53675 ... (See above).
- Miss Eclipse 2nd 205276 O. A. Olson.
  - Gold Dust Pete 45333 E. Z. Russell.
  - Miss Eclipse 127154 O. A. Olson.

224984 Model Bess Same.

224986
Sensation Bud

Farrowed Mar. 17, 1908.
Litter 11; 5 boars and 4 sows raised.
Bred by E. F. Schrader, Rock City, Ill.

- Sensation Orion 55957. John Wright.
  - Sensation Bob 43907 W. H. Reed.
  - McKirkie Pride 122758 W. H. Reed.
- Creo's Maid 199828 .... W. H. Reed.
  - Sensation King 50117 W. H. Reed.
  - Creo Belle 43286 Wm. Roberts & Son.

224988
Crimson Seal

Farrowed Feb. 21, 1908.
Litter 9; 1 boar and 2 sows raised.
Bred by E. F. Schrader Rock City, Ill.

- Ideal Jumbo 66415 .... Z. Ireland.
  - Just Right 32621 A. D. McGlothlen.
  - Antelope 97668 J. W. Jones.
- Red Seal II 199838.... E. F. Schrader.
  - Big Jo 55993 E. N. Bowers & Son.
  - Red Seal 74762 L. I. Pearsall.

224990
Sensation Rose

Farrowed Mar. 15, 1908.
Litter 8: 3 boars and 2 sows raised.
Bred by E. F. Schrader Rock City, Ill.

- Sensation King 59117.. W. H. Reed.
  - Sensation Jr. 22461 D. W. Brown.
  - Vivian 43204 W. H. Reed.
- Lady Surprise 199830.. W. H. Reed.
  - Chief Surprise 41759 Stansell & Matern.
  - Young Lady Bob 175144 W. H. Reed.

224992
Bessie Improver

Farrowed Mar. 15, 1908.
Litter 9; 5 boars and 4 sows raised.
Bred by E. F. Schrader Rock City, Ill.

- Ideal Jumbo 66415.... Z. Ireland.
  - Just Right 32621 A. D. McGlothlen.
  - Antelope 97668 J. W. Jones.
- Charry Belle 199832.... E. F. Schrader.
  - Ham Improver 52181 L. A. Matern.
  - Spencer Belle 162406 A. A. Dena.

224994
Royal Girl

Farrowed Mar. 14, 1908.
Litter 14; 4 boars and 5 sows raised.
Bred by E. F. Schrader Rock City, Ill.

- Royal Wonder 67415.. G. H. Hummell.
  - Duroc Wonder 52249 J. W. Greenfield & Son.
  - Veras Choice 175858 J. E. Reed.
- DeSoto Lady 162408 ... F. S. Castle.
  - DeSoto Model 38131 H. B. Louden & Son.
  - Prairie Fancy I 116836 F. S. Castle.

224996
Prize Queen

Farrowed Mar. 20, 1908.
Litter 13; 5 boars and 6 sows raised.
Bred by E. F. Schrader Rock City, Ill.

- Ideal Jumbo 66415 .... Z. Ireland.
  - Just Right 32621 A. D. McGlothlen.
  - Antelope 97668 J. W. Jones.
- Spencer Belle 162406.. A. A. Fena.
  - Boylans Luther 33621 Peter Lundt.
  - Jennie F. 100128 L. E. Boylan.

224998 Spencers Belle Lass Same.

225000
Minor Heir

Farrowed Mar. 10, 1908.
Litter 8; 2 boars and 6 sows raised.
Bred by L. E. Thomas, Golden, Ill.
Sold to Chas. Chim, Golden, Ill.
Resold to H. S. Hedgepeth, Cameron, Ill.

- Ambition 37641 ..... J. J. McCabe.
  - A Top Notcher 28723 G. W. Seckman.
  - Lib C. 67240 J. J. McCabe.
- Wisconsin Belle 131210 Thomas & Hogsett.
  - Big I Am 29895 Ed. A. Baxter.
  - Golden A. 127542 Thomas & Hogsett.

225002 Little Red Caboose

Farrowed May 10, 1908.
Litter 7; 3 boars and 4 sows raised.
Bred by H. S. Hedgepeth, Cameron, Ill.

- Alexander Dowie 62575 D. A. Thomas.
  - Thomas King Jumbo 49571 E. Neely.
  - Baby Queen King 75192 D. A. Thomas.
- Miss Jones 53698..... G. E. Jones.
  - Gov. Yates 7341 Ed. A. Baxter.
  - Cherry II 26094 G. E. Jones.

225004
Lincoln Model

Farrowed May 5, 1908.
Litter 8; 1 boar and 2 sows raised.
Bred by W. N. Putmna & Sons, Tecumseh, Neb.

- Lincoln Top 55287 .... A. Wilson.
  - Morrisons Belle Top 40125 Smith Brown.
  - D. Zerta 128210 A. Wilson.
- Queen Ann 121210 .... W. M. Putman.
  - Top Notcher 38005 W. A. Peak.
  - My Choice 95358 W. A. Apperson.

225006
Valley Lady 2nd

Farrowed Sep. 15, 1908.
Bred by W. M. Putman & Sons, Tecumseh, Neb.

- Valley Chief 51095 .... R. J. Harding.
  - Ohio Chief 41419 S. E. Morton & Co.
  - Valley Lady 103726 G. VanPatten.
- Laura 197398 ..... W. M. Putman.
  - Crimson Jim 47995 B. F. Roberts.
  - Queen Ann 121200 W. M. Putman.

225008
W. P's. Model 3rd

Farrowed May 2, 1908.
Litter 9; 2 boars and 4 sows raised.
Bred by W. M. Putman & Sons, Tecumseh, Neb.

- Crimson Jim 47995 .... B. F. Roberts.
  - Crimson Jack 30611 O. S. West.
  - Heavy Bone III 94428 B. F. Roberts.
- Model Girl 159016..... W. J. Hartung.
  - Malcolms Model II 42725 E. Z. Russell.
  - Lady Maxwell 118932 W. J. Hartung.

225010 W. P's. Model 2nd Same.

225012 Baxter's Commodore Miss

Farrowed Oct. 3, 1907.
Litter 7; 3 boars and 4 sows raised.
Bred by Ed. A. Baxter, Pawnee, Ill.

- Commodore 13381a..... Thos. Bennett.
  - International 8795a Thos. Bennett.
  - Cyclopedia III 19718a Thos. Bennett.
- Buddy's Best Babe 168884 ..... M. C. White.
  - Buddy K. IV 20861 Fred Kraschel & Son.
  - Prudence 43562 N. F. Drake.

225014
McNabb Lady

Farrowed Feb. 15, 1908.
Bred by Henry Matern, McNabb, Ill.
Sold to Ed. A. Baxter, Pawnee, Ill.

- Kant Bee 48157 ..... Watt & Foust.
  - Kant Be Beat 10239a Ira Jackson.
  - Queen Ruby 25282a Watt & Foust.
- Pine Kone 205706..... H. J. Stansell.
  - Chief of All 33735 S. F. Andrews.
  - Edna Kone 125104 Stansell & Matern.

225016
Springrove Lady

Farrowed Apr. 20, 1907.
Litter 5; 2 boars and 3 sows raised.
Bred by F. H. Burt, Brodhead, Wis.
Sold to A. J. Riese, Juda, Wis.

- Golden Chief 13841a ... L. L. Moorman.
  - Wnchester Chief 10077a L. L. Moorman.
  - Red Oak Belle IIII 18442a L. L. Moorman & Co.
- Crimsons Best 153740.. J. A. Teter.
  - Crimson Top 37541 R. Breininger.
  - Lady Elgin 40772a J. A. Teter.

225018
Caddo's Best Girl

Farrowed Dec. 13, 1908.
Litter 13; 4 boars and 4 sows raised.
Bred by A. B. Gillett, Lookeba, Okla.
Sold to W. J. Klingman, Binger, Okla.

- Admiral 83929 — C. R. Constant.
  - Dewey 65981 — B. F. Hafer.
  - Hinton Girl 157554 — J. T. Spurrier.
- Veribest Girl 127492 — J. W. Jones & Son.
  - Veribest 14115a — Ira Jackson.
  - Kants Girrl 71076 — Watt & Foust.

225020
Hazel VI

Farrowed Sep. 17, 1907.
Litter 10; 3 boars and 3 sows raised.
Bred by S. L. Hopper, Neola, Ia.
Sold to D. R. Wilson & Son, Redfield, Ia.
Resold to Joshua Hamilton, Panora, Ia.

- Tip Top Chief 52177 — Geo. Seckman.
  - Ohio Chief II 41607 — S. E. Morton & Co.
  - Tip Gold Dust 128096 — G. W. Seckman.
- Hazel D. 131184 — A. L. Mossman.
  - Tientsin 17261 — H. F. Hoffman.
  - Hazel VI 78118 — A. L. Mossman.

225022
Bromo

Farrowed Mar. 11, 1908.
Litter 8; 2 boars and 4 sows raised.
Bred by Oliver Nelson, Goldfield, Ia.
Sold to H. H. Lund, Thor, Ia.

- Harry K. 68473 — A. L. Mossman.
  - A. L's Chief 43327 — I. J. Lorton.
  - Malcolms Peach Blossom 108338 — Wm. Malcolm.
- Ibo 200828 — Oliver Nelson.
  - Royal Chief 39667 — B. A. Samuelson.
  - Calfaso 165546 — Balmat & Son.

225024
Bierstedt's Lady

Farrowed Apr. 24, 1908.
Litter 13; 6 boars and 3 sows raised.
Bred by S. M. DeYoe & Son, Mason City, Ia.
Sold to Wm. E. Bierstedt, Burt, Ia.

- Col. Roberts 71715 — L. H. Roberts & Son.
  - Walts Chief 48601 — S. E. Morton & Co.
  - Carlie 123296 — L. H. Roberts & Son.
- Iowa's Best 150158 — S. M. DeYoe & Sons.
  - Iowa Captain 34945 — S. M. DeYoe & Sons.
  - Iowa Daisy 39238 — S. M. DeYoe & Sons.

225026
Bierstedt's Maid

Farrowed Mar. 20, 1908.
Litter 11; 5 boars and 6 sows raised.
Bred by Ira Jackson, Tippecanoe City, O.
Sold to Wm. E. Bierstedt, Burt, Ia.

- Orion Chief 13333a — Ira Jackson.
  - Orion II 6537a — Ira Jackson.
  - Mable 22518a — Ira Jackson
- Cherry Queen 57708 — Fred Kraschel & Son.
  - Tip Top Notcher 20729a — R. C. Watt.
  - Fancy Gold Dust 123876a — G. W. Seckman.

225028
Annabel

Farrowed Mar. 14, 1909.
Litter 12; 2 boars and 4 sows raised.
Bred by H. B. Griffitts, Bowen, Ill.

- Inventor 64151 ..... McFarland Bros.
  - II Climax 23361 McFarland Bros.
  - Dotie 37472 C. R. Doty.
- Good Enough II 166316 H. B. Griffits
  - Ambition 37641 J. J. McCabe.
  - Good Enough 110300 Ed. A. Baxter.

225030 Lady Inventor Same.

225032 Golden Queen Same.

225034
Emma Goldman

Farrowed Apr. 18, 1908.
Litter 9; 3 boars and 5 sows raised.
Bred by W. H. Wurtz, Davis, Ill.

- Wurtz King 73055 .... R. H. Quick.
  - Rossville Lad 23151 B. A. Thomas.
  - Blue Hill Perfection II 110080 R. H. Quick.
- Morning Star 186870 .. E. VanSickle.
  - Jack W. 52109 Joe Gundry.
  - Best Yet 117384 Jos. Gundry.

225036 Illinois Lady Same.

225038
Red Queen

Farrowed Aug. 29, 1907.
Litter 14; 3 boars and 4 sows raised.
Bred by S. M. Baughman & Son, Dunlap, Ia.
Sold to John Stoltz, Woodbine, Ia.

- Red Knight Again 43325 ..... E. J. Brown.
  - Red Knight 25199 F. Fentress.
  - Red Rose II 89202 Geo. Briggs & Son.
- Baughman Queen 76342 M. M. Miller.
  - Red King 19761 Thos. Bennett.
  - Goldie M. 34444 Thos. Bennett.

225040
Crimson Belle

Farrowed Mar. 20, 1908.
Litter 11; 3 boars and 5 sows raised.
Bred by W. M. Putman & Son, Tecumseh, Neb.
Sold to John Stoltz, Woodbine, Ia.

- Lincoln Top 55287..... A. Wilson.
  - Morrison's Belle Top 40125 Smith Brown.
  - D. Zerta 128210 A. Wilson.
- Crimson Queen 197386.. W. Sidders.
  - Crimson Pride 46419 J. M. Morrison & Son.
  - Mo. Queen 128538 W. Sidders.

225042
Luela Chief

Farrowed Mar. 31, 1908.
Litter 7; 3 sows raised.
Bred by Smith Brown, Waterloo, Neb.
Sold to R. F. Miner & Son, Tecumseh, Neb.
Resold to John Stoltz, Woodbine, Ia.

- Gold Dust Chief 73157. W. A. Rankin.....
  - Ohio Chief 41419 S. E. Morton & Co.
  - Miss Russell 94733 E. Z. Russell.
- Red Perfection 207672. R. F. Miner.
  - Red Reuben 31531 E. Z. Russell.
  - Perfection Lady 60056 G. VanPatten.

225044
Orion's Lily

Farrowed Mar. 1, 1908.
Litter 11; 4 boars and 2 sows raised.
Bred by J. E. Wehr, Portsmouth, Ia.
Sold to John Stoltz, Woodbine, Ia.

- Orions Model 33253.... W. W. Wheeler.
  - Teddy Orion 21713 A. F. Russell.
  - Lady Wheeler 73276 W. W. Wheeler.
- Grace 87522 ..... J. W. Reynolds & Son.
  - Victor 29435 Bowman & Fitch.
  - Lady II 83500 M. E. Edwards.

225046
Advance Rose

Farrowed July 22, 1907.
Litter 12; 6 boars and 3 sows raised.
Bred by J. E. Wehr Portsmouth, Ia.
Sold to John Stoltz, Portsmouth, Ia.

- Proud Advance Jr. 42921 ..... H. C. Sheldon.
  - Proud Advance 23549 Johnston Bros.
  - Luella Advance 82760 F. H. Herring.
- Rose II 181400 ..... J. E. Wehr.
  - Proud Advance Again 40451 H. C. Sheldon.
  - Orion Rose 91312 W. W. Wheeler.

225048
Top Lady

Farrowed Mar. 7, 1906.
Litter 7; 4 boars and 2 sows raised.
Bred by S. M. Baughman & Son, Dunlap, Ia.
Sold to John Stoltz, Portsmouth, Ia.

- Tip Top 36649 ..... G. W. Seckman.
  - Tip Top Notcher 20729 R. C. Watt.
  - Grace Duchess II 20752a G. W. Seckman.
- Country Girl 100152 ... S. M. Baughman & Son.
  - Goldie 22987 Will Banks.
  - Queen Quality 54254 J. M. Nash.

225050
Rosa Morn

Farrowed Oct. 22, 1905.
Litter 9; 4 boars and 5 sows raised.
Bred by Harry Riggin, Petersburg, Ill.

- Gold Finch 7549 ..... F. F. Failor.
  - Iowa Winner 1379 F. F. Failor.
  - Favorite 3930 F. F. Failor.
- Lady C. II 72252 ..... F. F. Failor.
  - St. Paul 10745 F. F. Failor.
  - Lady B. 44808 F. F. Failor.

225052
Phyllis III

Farrowed Sep. 4, 1907.
Litter 11; 3 boars and 3 sows raised.
Bred by S. M. Elkins, Bloomington, Ill.

- Prince Gold Finch 67227 ..... Harry Riggin.
  - Gold Finch 7549 F. F. Failor.
  - Menard Maid II 99406 Harry Riggin.
- Phyllis II 157116 ..... F. F. Failor.
  - Chicago Lad 23709 Ira Jackson.
  - Lady C. II 72252 F. F. Failor.

225054
Rosa Morn II

Farrowed Apr. 10, 1907.
Litter 12; 3 boars and 2 sows raised.
Bred by Harry Riggin, Petersburg, Ill.
Sold to S. M. Elkins, Bloomington, Ill.

- Uncle Fred 56539..... Fred Kraschel & Son.
  - Golden Echo 41183 Fred Kraschel & Son.
  - Helen Blazes IV 90640 H. E. Browning.
- Rosa Morn 225050..... Harry Riggin.
  - Gold Finch 7549 F. F. Failor.
  - Lady C. II 72252 F. F. Failor.

225056
Deep Maroon

Farrowed Feb. 13, 1908.
Litter 7; 3 boars and 4 sows raised.
Bred by J. B. McElwain, Col. Jct., Ia.

- Orndorff's Pride 53253, W. C. Orndorff.
  - Top Notcher Again 29205, R. C. Watt.
  - Daisy Girl 69522, H. L. Cantine.
- McElwain's Choice 199854, Wm. Shoop.
  - Bergsten 38905, A. L. Bergsten.
  - Belle-Shoop 161526, Wm. Shoop.

225058 McElwain's Beauty Same.

225060 Carrie Nation Same.

225062 Golden Rod Same.

225064
Alice F. IV

Farrowed June 21, 1909.
Litter 13; 4 boars and 3 sows raised.
Bred by O. N. Woody, Newton, Ia.

- Matchless Challenger 37301, B. C. Marts.
  - Challenger 21123, C. W. & Wm. Reed.
  - Belle Cramer 72476, B. C. Marts.
- Alice F. II 130650, O. N. Woody.
  - Missouri Earl 16489, W. L. Addy & Son.
  - Alice F. 50228, O. N. Woody.

225066
Queen Advance

Farrowed Sep. 10, 1907.
Litter 10; 4 boars and 5 sows raised.
Bred by M. C. Cramer, Monroe, Ia.
Sold to O. N. Woody, Newton, Ia.

- White's Proud Advance 48235, Grant White.
  - Proud Advance 23549, Johnston Bros.
  - Violet Blossom 51236, A. B. Wingerd.
- Orion Queen 162920, M. C. Cramer.
  - Matchless Challenger 37301, B. C. Marts.
  - Queen Orion 93218, B. C. Marts.

225068
Clara C.

Farrowed Mar. 3, 1908.
Litter 9; 5 boars and 4 sows raised.
Bred by M. C. Cramer, Monroe, Ia.
Sold to O. N. Woody, Newton, Ia.

- Stout's Advancer 63503, C. W. & Wm. Reed.
  - Advancer 28773, Johnston Bros. & Newkirk.
  - Nellies Model 98076, C. W. & Wm. Reed.
- Orion Queen 162920, M. C. Cramer.
  - Matchless Challenger 37301, B. C. Marts.
  - Queen Orion 93218, B. C. Marts.

225070
Hoodoo's Rose I

Farrowed Mar. 18, 1908.
Litter 8; 2 boars and 4 sows raised.
Bred by Anton A. Hekrdle, Stanton, Neb.

- Hoodoo of Union Creek 71229, S. W. Stewart.
  - Stewart's Hoodoo 63019, C. Cameron.
  - Hoosier Alice 162048, S. W. Stewart.
- Red Rose B. 162664, A. A. Hekrdle.
  - Jumbo 37359, Jos. Bouska.
  - Topsy 62168, W. L. Bonnett.

225072 Hoodoo's Rose II Same.

225074 J. Stewart's Choice

Farrowed Mar. 28, 1908.
Litter 9; 3 boars and 4 sows raised.
Bred by Anton A. Hekrdle, Stanton, Neb.

- Hoodoo of Union Creek 71229 ..... (See above).
- Red Rose B. II 203418 A. A. Hekrdle.
  - Golden Perfection 16787 Manley & Co.
  - Red Rose B. 162664 A. A. Hekrdle.

225076 Alma Rose

Farrowed Mar. 18, 1908.
Litter 11; 4 boars and 4 sows raised.
Bred by A. R. Barnes, Petersburg, Neb.
Sold to W. D. Hastings Albion, Neb.

- Dusty Critic 77049.... E. Z. Russell.
  - Glendale Critic 33293 Cantine Bros. & Stevenson.
  - Bobs Nancy 71780 E. Z. Russell.
- Fancy Maid 198734.... A. R. Barnes.
  - Glenwood Critic 38539 E. Z. Russell.
  - Moss Rose IV 118816 A. W. Lamb.

225080 Ada Yount

Farrowed Apr. 13, 1908.
Litter 8; 2 boars and 2 sows raised.
Bred by Kingston Bros Avon, Ill.
Sold to Wm. W. Baker, Avon, Ill.

- Tip Top Notcher K. IV 56689 ..... Fagan, Browning & Hess.
  - Tip Top Notcher 20729 R. C. Watt.
  - Violet 91406 Ed. A. Baxter.
- Maud B. 200852 ..... Kingston Bros.
  - He's My Pal 56687 A. J. Fleming.
  - Kings Fancy 104284 D. A. Thomas.

225082 Show Me

Farrowed Dec. 24, 1908.
Litter 10; 3 boars and 7 sows raised.
Bred by N. C. Moore, Shawnee, Okla.

- Shawnee Chief 76237 .. G. L. Abbott.
  - Norman Perfect 50495 Ward Bros.
  - Betty 2nd 158042 L. A. Barber.
- Betsy Ranger 196490.. G. W. Caldwell.
  - Red Ranger 15717 G. A. Wilson.
  - Ranger Queen 36266a S. A. Wilson.

225084 Betsys Model Same.

225086 Queen Ranger Same.

225088 Molly

Farrowed Feb. 23, 1909.
Litter 11; 3 boars and 4 sows raised.
Bred by J. B. Newton, Trumbull, Tex.
Sold to C. W. McDurnett, Trumbull, Tex.

- Calliope II 65527..... C .R. Doty.
  - Amatite 65505 C. R. Doty.
  - Amy D. I 170864 C. R. Doty.
- Miss Ima 173240..... Tom Frazier.
  - Matchless Chieftain 39899 Tom Frazier.
  - Ima 126194 Tom Frazier.

225090 Maud Same. Sold to J. T. Stowall, Ferris, Tex.

225092
Queen Addys

Farrowed Mar. 2, 1908.
Litter 9; 4 boars and 3 sows raised.
Bred by W. A. Johnston, Prairie City, Ia.
Sold to H. Gilbert, Prairie City, Ia.

- Elmwood Chief 67911.. J. W. Pittman.
  - W. D's Ohio Chief 57729 J. M. Morrison.
  - Goldie Advance 166756 H. C. Sheldon.
- Addy's Queen 206188... W. L. Addy & Son.
  - King of Mo. 55879 W. Abernathy.
  - Miss Addy 166752 W. L. Addy & Sons.

225094
Crimson Duchess

Farrowed Mar. 30, 1908.
Litter 4; 2 boars and 2 sows raised.
Bred by John Justice, Ankeny, Ia.
Sold to H. Gilbert, Prairie City, Ia.

- Crimson Teddy 63715 .. H. S. Allen.
  - Crimson Wonder Again 40785 U. G. Davidson.
  - Mary Notcher 124296 H. S. Allen.
- Dutch Maid 212592.... D. J. Pollock.
  - D. J's Ohio Chief 56645 O. E. Osborn.
  - Red Duchess 121166 D. J. Pollock.

225096
Third Prize

Farrowed Mar. 3, 1908.
Litter 4; 1 boar and 3 sows raised.
Bred by Jacob Wernsman, Cedar Bluffs, Neb.

- Col. W. 53543 ..... I. J. Lorton.
  - Col. Perfection 45751 Wm. M. Finch.
  - Union City Belle 129256 I. J. Lorton.
- Lady Chitwood II 163132 ..... J. Wernsman.
  - Young Surprise 31623 J. Wernsman.
  - Lady Chitwood 94564 J. Wernsman.

225098 First Prize Same.

225100
Miss Kruger

Farrowed Mar. 8, 1908.
Litter 6; 2 boars and 4 sows raised.
Bred by John T. Brunn, Charlestown, Ind.
Sold to Harry J. Fry, Jeffersonville, Ind.
Resold to L. Fletchall, Poseyville, Ind.

- Kruger Tip Top 61805 G. W. Seckman.
  - Tip Top Notcher 20729 R. C. Watt.
  - Lady Claire 116974 M. W. Greer r& Son.
- Belle Pennyrile 56504.. J. D. Kiger.
  - Morton's Protection 10669a S. E. Morton & Co.
  - Pennyrile Duchess XI 44060 J. D. Kiger.

225102
Belle Kruger

Farrowed Jan. 25, 1900.
Litter 10; 3 boars and 4 sows raised.
Bred by E. E. Pool, Cameron, Tex.

- J. J. Kruger 69051.... J. J. McLain.
  - Tex. Kruger 48303 Ira Jackson.
  - Miss B. Allison 30132a Thos. Bennett.
- Belle Pool 193582..... H. L. Iglehart.
  - I Wonder 14531a Ira Jackson.
  - Selma 23718a H. L. Iglehart.

225104
Melia

Farrowed Sep. 24. 1907.
Litter 11; 4 boars and 4 sows raised.
Bred by D. A. Rediger, Milford, Nebr.
Sold to R. D. Morrossy, Dorchester, Neb.

- Billi K. S. 52401 ..... G. VanPatten.
  - Billie K. 20373 O. S. West.
  - Daisy Maid II 118934 G. VanPatten.
- Clover Blossom 163614 S. P. Briggs.
  - Fashion's Improver 33921 Bowman & Fitch.
  - Rediger's Choice 116600 Manley & Co.

225106
Crimson Mabel

Farrowed Apr. 1, 1905.
Litter 9; 4 boars and 4 sows raised.
Bred by A. R. Barnes, Petersburg, Neb.

- Red Jumbo 19747 ..... H. B. Louden & Son.
  - Jumbo Red 7973 S. E. Morton & Co.
  - Modesty II 8516 F. F. Failor.
- Old Maid 79946 ..... J. B. Barnes & Son.
  - Prince Hero 10651 F. F. Failor.
  - Libby B. 27224 J. B. Barnes & Son.

225108
Nancy Lamb

Farrowed Mar. 20, 1908.
Litter 9; 3 boars and 4 sows raised.
Bred by A. R. Barnes, Petersburg, Neb.
Sold to W. D. Hastings, Albion, Neb.

- Dusty Critic 77049.... E. Z. Russell.
  - Glendale Critic 33293 Cantine Bros. & Stevenson.
  - Bob's Nancy 71780 E. Z. Russell.
- Crimson Mabel 225106 A. R. Barnes.
  - Red Jumbo 19747 H. B. Louden & Son.
  - Old Maid 79946 J. B. Barnes & Son.

225110
Weston Belle

Farrowed Apr. 4, 1907.
Litter 10; 3 boars and 4 sows raised.
Bred by U. G. Davidson, Scranton, Ia.

- Iowa Wonder 44863 ... O. S. West.
  - West's Challenger 35743 O. S. West.
  - Lady Wonder 102570 O. S. West.
- American Lassie 159056 U. G. Davidson.
  - Crimson Wonder I Am 34697 O. S. West.
  - American Lass 157698 U. G. Davidson.

225112 Crimson Wonder Belle

Farrowed Oct. 2, 1908.
Litter 8; 1 sow raised.
Bred by U. G. Davidson, Scranton, Ia.

- American Crimson Wonder 69099 ..... U. G. Davidson.
  - Crimson Wonder I Am 34697 O. S. West.
  - American Lass 157698 U. G. Davidson.
- American Belle 89492.. U. G. Davidson.
  - Lee Tolstoi 16037 H. F. Hoffman.
  - She's A Blossom 54630 U. G. Davidson.

225114
Western Model

Farrowed Sep. 4, 1908.
Litter 9; 3 boars and 1 sow raised.
Bred by U. G. Davidson, Scranton, Ia.

- American Crimson Wonder 690099 ..... (See above).
- Western Belle 225110.. U. G. Davidson.
  - Iowa Wonder 44863 O. S. West.
  - American Lassie 159056 U. G. Davidson.

225116
American Maid II

Farrowed Nov. 3, 1908.
Litter 6; 2 boars and 1 sow raised.
Bred by U. G. Davidson, Scranton, Ia.

- American Crimson Wonder 69099..... U. G. Davidson.
  - Crimson Wonder I Am 34697 O. S. West.
  - American Lass 157698 U. G. Davidson.
- American Maid 101756. U. G. Davidson.
  - Lee Tolstoi 16037 H. F. Hoffman.
  - She's A Blossom 54630 U. G. Davidson.

225118 American Lady Crimson

Farrowed Mar. 22, 1908.
Litter 11; 1 boar and 2 sows raised.
Bred by U. G. Davidson, Scranton, Ia.

- Crimson Wonder I Am 34697 ..... O. S. West.
  - Perfection Wonder 14779 O. Walter & Co.
  - Genevieve IV 44388 O. Jones.
- American Lass 157698.. U. G. Davidson.
  - Dandy Orion 24213 Manley & Co.
  - American Belle 89492 U. G. Davidson.

225120 Crimson Wonder Lady

Farrowed Apr. 29, 1908.
Litter 11; 2 boars and 4 sows raised.
Bred by U. G. Davidson, Scranton, Ia.

- Crimson Wonder I Am 34697 ..... (See above).
- Fashion Lassie 179058.. U. G. Davidson.
  - Iowa Wonder 44863 O. S. West.
  - Fashion Lady IV 179060 U. G. Davidson.

225122 Lady Crimson Wonder Same.

225124
Bushy

Farrowed Oct. 8, 1906.
Litter 9; 3 boars and 5 sows raised.
Bred by C. C. Brown, Lenora, Okla.
Sold to F. C. Hoyt, Cestos, Okla.

- Brown's Auction Boy 44545 ..... W. F. Garrett.
  - Auction Boy III 24825 Geo. Briggs & Son.
  - Portis Lady I 69570 Manley & Co.
- Gay Princess 107890.. C. C. Brown.
  - Echo King II 25547 J. D. Nidlinger.
  - Brt. Lady I 41824 W. F. Garrett.

225126
Queen Eric

Farrowed Apr. 8, 1907.
Litter 10; 3 boars and 5 sows raised.
Bred by C. C. Brown, Lenora, Okla.
Sold to F. C. Hoyt, Cestos, Okla.

- Auburn Mc. 47997..... W. F. Garrett.
  - Parker Mc. 29283 McFarland Bros.
  - Bessie H. 26250 J. O. Hunt.
- Lenora Queen 121230.. W. F. Garrett
  - Prince Eric III 13963 W. W. Hogate.
  - Portis Queen 46970 O. E. Osborn.

225128
Lulu Wonder

Farrowed Mar. 21, 1909
Litter 10; 3 boars and 5 sows raised.
Bred by H. S. Allen, Russell, Ia.
Sold to Geo. H. Purdy, Mason City, Ia.

- Crimson Wonder Again 40785 ..... U. G. Davidson.
  - Crimson Wonder I Am 34697 — O. S. West.
  - Fancy Orion 101758 — U. G. Davidson.
- Proud Lulu 178920.... C. M. Dewey.
  - Proud Advance 23549 — Johnston Bros.
  - Queen S. 54872 — H. C. Sheldon.

225130
Big Queen

Farrowed Sep. 10, 1908.
Litter 14; 1 boar and 2 sows raised.
Bred by Geo. H. Purdy, Mason City, Ia.

- Chief Advancer 51107. C. W. & Wm. Reed.
  - Model Chief 44969 — S. E. Morton & Co.
  - Advancer Nellie 131346 — C. W. & Wm. Reed.
- Queen Wonder 173314. O. S. West.
  - Iowa Wonder 44863 — O. S. West.
  - Queen West 77782 — O. S. West.

225132 Chief Queen Same.

225134
Wonder Fancy

Farrowed Mar. 7, 1909.
Litter 17; 3 boars and 4 sows raised.
Bred by Geo. H. Purdy, Mason City, Ia.

- Proud Wonder 84421 .. H. S. Allen.
  - Crimson Wonder Again 940785 — U. G. Davidson.
  - Proud Lulu 176920 — C. M. Dewey.
- Fancy P. III 203304.. G. H. Purdy.
  - Chief Advancer 51107 — C. W. & Wm. Reed.
  - Fancy P. II 173316 — G. H. Purdy.

225136 Fancy Wonder Same.

225138
Nancy H.

Farrowed Apr. 13, 1908.
Litter 11; 3 boars and 7 sows raised.
Bred by A. F. Aiken, Central City, Ia.

- Buffalo Chief 70259.... C. R. Mills.
  - Ind. Chief 52273 — S. R. Quick.
  - Buckeye Lady 167640 — J. W. Briggs.
- Cherry Sister 202092.. A. F. Aiken.
  - Boulder Boy 58807 — C. R. Mills.
  - Red Lady 148856 — C. R. Mills.

225140 Lady Chief Same.

225142
Vera H.

Farrowed Apr. 5, 1908.
Litter 10; 4 boars and 4 sows raised.
Bred by T. A. Edson, Austin, Minn.

- Albert 58049 ..... C. P. Larson.
  - Sir Walter 29211 — Christgau & Son.
  - Freeborns Pride 89856 — O. P. Larson.
- Red Rose 123360 ..... T. A. Edson.
  - Oyama 32291 — S. J. Butts.
  - Betsy 116912 — F. Larson.

225144 Ida Same.

225146 Peggy Same

225148
Belle C.

Farrowed Mar. 25, 1908.
Litter 6; 2 sows raised.
Bred by W. A. Robinson, Creighton, Neb.
Sold to James Collen, Creighton, Neb.
Resold to L. B. Crew, Creighton, Neb.

- Duroc Challenger Again 67269 ..... W. C. Holmes.
  - Duroc Challenger Redeemer 32171 — R. H. Harris.
  - Lady Belle 160926 — M. Mihills.
- Red Bird 180422 ..... W. A. Robinson.
  - Corrington Boy 39647 — Clark & Tryon.
  - Gold Bird 130784 — C. W. Bird.

225150
Merry Widow

Farrowed Sep. 7, 1907.
Litter 12; 1 boar and 1 sow raised.
Bred by L. B. Crew, Creighton, Neb.

- Columbia Critic 60889. — E. Z. Russell.
  - Glendale Critic 33293 — Cantine Bros. & Stevenson.
  - Ada C. 142112 — E. Z. Russell.
- Ona C. 142210 ..... W. H. Reed.
  - Gold Bug II 22463 — W. H. Reed.
  - Dazzel 92404 — W. H. Reed.

225152
Lady H.

Farrowed Sep. 10, 1907.
Litter 12; 4 boars and 4 sows raised.
Bred by L. B. Crew, Creighton, Neb.

- Columbia Critic 60889. (See above).
- Opil C. 125002 ..... L. B. Crew.
  - Chief Challenger 39359 — R. H. Harris.
  - Wistful Eye 92384 — T. L. Livingston.

225154 Lady D. Same. Sold to W. B. Donaldson, Norfolk, Neb.

225156 Critics Queen Same. Sold to same.

225158
Lula H.

Farrowed Mar. 13, 1908.
Litter 8; 5 boars and 3 sows raised.
Bred by L. B. Crew, Creighton, Neb.
Sold to T. M. Hook, Creighton, Neb.

- Columbia Critic 60889 (See above).
- Miss Jim 167488 .... A. Renshaw.
  - Jr. Jim 30437 — J. Wernsman.
  - Columbia Belle 141880 — Bowman & Fitch.

225160 Lady C. Same. Sold to same. Resold to W. B. Donaldson, Norfolk, Neb.

225162
Blazes Queen

Farrowed Feb. 5, 1908.
Litter 5; 3 boars and 2 sows raised.
Bred by R. L. Comer, Carlinville, Ill.
Sold to Ed. L. Wenzel, Melbourne, Ia.
Resold to Waltemeyer Bros., Melbourne, Ia.

- Red Wonder 51213 .... N. B. Cutler.
  - Pilot Boy 40505 — Ira Jackson.
  - Miss Watt 72142 — R. C. Watt.
- Helen Blazes Again II 197952 ..... M. A. Williams.
  - Oom Paul Again 53031 — G. W. Trone.
  - Helen Blazes Again 135682 — G. W. Seckman.

225164
Jane B.

Farrowed Mar. 23, 1908.
Litter 16; 5 boars and 4 sows raised.
Bred by John W. Boardman, Jackson, Mich.
Sold to Frank Spaulding, Jackson, Mich.

- Parma's Chieftain 68627 ..... Mrs. M. Palmer.
  - Iowa Top Notcher 54463 — A. L. Lynch.
  - Jewell 116770 — Ellis Melton.
- Susan B. 158264 ..... Edmonds Bros.
  - Bruno 15485a — Watt & Foust.
  - Susan G. 118182 — Edwards Bros.

225166 College Hill Queen

Farrowed Sep. 20, 1907.
Litter 12; 2 boars and 6 sows raised.
Bred by Samuelson Bros., Cleburne, Kan.
Sold to Geo. Ford, Manhattan, Kan.

- Geneva Chief 48049... Thomas & Swank.
  - Big Chiefs Son 45669 — Chester Thomas.
  - Geneva 121082 — Thomas & Swank.
- Lady Sixteen 152286.. E. H. Erickson.
  - Kansas Chief 31481 — J. W. Reid.
  - Long Sixteen 67332 — G. VanPatten.

225168
Jane Chief

Farrowed July 4, 1907.
Litter 14; 3 boars and 4 sows raised.
Bred by Willis L. Harmon, Earlville, Ill.
Sold to Bert Bark, Sandwich, Ill.

- Big Indian Creek Chief 56797 ..... J. Coy Roach.
  - Model Chief 11159a — S. E. Morton & Co.
  - Jays Fancy 73648 — J. Coy Roach.
- Jane 94862..... W. L. Harmon.
  - Sensation Chief 10747a — D. W. Brown.
  - Watt's Perfection 24509a — R. C. Watt.

225170
Irean

Farrowed Mar. 13, 1908
Litter 9; 3 boars and 3 sows raised.
Bred by Harry Pfander, Clarinda, Ia.

- Ohio General 65335.... R. J. Harding
  - Ohio Chief 41419 — S. E.Morton & Co.
  - Albany Gem 133234 — A. F. Russell
- Miss F. 194822..... Harry Pfander
  - Gold King 48935 — Watt & Foust
  - Clarinda Belle 166854 — Harry Pfander

225172 Queen of Red Rose

Farrowed Mar. 4, 1908.
Litter 6; 2 boars and 3 sows raised.
Bred by A. L. Mossman, Radcliffe, Ia.
Sold to J. T. Anderson Roland, Ia.

- Corrector 2nd 55871... Geo. Manifold
  - Corrector 15653 — J. D. Nidlinger
  - Decatur Belle M. 112288 — J. D. Nidlinger
- Red Rose 212898..... A. L. Mossman
  - J. Wonder 43861 — A. L. Mossman
  - Kiron Lady 131180 — B. A. Samuelson

225174
Wanda

Farrowed Oct. 10, 1907.
Litter 8; 2 boars and 4 sows raised.
Bred by W. P. Whittier, Galena, O.

- Apache Chief 13829.... C. Alspach
  - Bruce 12237a, English & Stewart
  - Camp Belle 25306a, R. C. Watt
- Whittier's Choice 26588, H. A. Belleville
  - John L. 8279, J. A. Summers
  - Minnie 13334, H. A. Belleville

225176 Erawanna Same.

225178 Royal Daisy's Wonder

Farrowed Apr. 3, 1906.
Litter 11; 4 boars and 7 sows raised.
Bred by Fred Quirin, Marcus, Ia.
Sold to Dan Collins, Marcus, Ia.
Resold to Anton Dietz, Granville, Ia.

- Quirins Wonder 64329.. M. J. Ross
  - Crimson Wonder I Am 34697, O. S. West
  - Crimson Lady 101720, U. G. Davidson
- Royals Daisy 182272.. Edmonds Shade & Co.
  - American Royal 15453, McFarland Bros.
  - Blond Lady 56420, Edmonds Shade & Co.

225180
Red Berry's Lady

Farrowed Mar. 29, 1909
Litter 8; 3 boars and 4 sows raised.
Bred by S. W. Alfred, Sharon, Kan.
Sold to F. P. Sylvester Hennessey, Okla.

- Top Commodore 24593a, A. W. Harris & Sons
  - Commodore 13381a, Thos. Bennett
  - Bessie Wonder 17th 35544a, Watt & Foust
- Red Berry 2nd 221700, S. W. Alfred
  - Sharon Wonder 40631, Marshall Bros.
  - Red Berry 99560, S. W. Alfred & Son

225182 Sharon Belle Same. Sold to same.

225184
Liberty Queen II

Farrowed Mar. 20, 1909
Litter 10; 1 boar and 5 sows raised.
Bred by Edmonds, Shade & Co., Kingsley, Ia.
Sold to A. F. Hager, Avoca, Ia.

- King Solomon 41513.... Sol Frank
  - Chas. Blythe 33299, A. J. & L. L. DeYoung
  - Spotless Beauty 66514, H. F. Hoffman
- Liberty Queen 212038.. L. H. Roberts & Son
  - Liberty Chief 48603, S. E. Morton & Co.
  - Robey 123298, L. H. Roberts & Son

225186
Advance Lady

Farrowed Mar. 25, 1909
Litter 11; 3 boars and 5 sows raised.
Bred by A. F. Hager, Avoca, Ia.

- Tips Chief 78647..... S. L. Hopper
  - Tip Top Chief 52177, G. W. Seckman
  - Polly 203438, S. L. Hopper
- Dady Advance 170762.. A. F. Hager
  - Jim Advance 37337, Johnston Bros & Newkirk
  - Reads Peach 130060, H. R. Read

225188 Advance Lady II Same.

PEDIGREES OF FEMALES

225190
Cora Model

Farrowed Mar. 12, 1909
Litter 9; 3 sows raised
Bred by J. W. Kent, Auburn, Ia.

- Fairview Model 80773.. Edgar Taylor
  - James Critic 57301 E. Z. Russell
  - Taylors Choice 180426 M. S. Moats & Son
- Cora 154986..... J. W. Kent
  - Sambo 39097 Wm Herrold
  - Maggie 117304 James Kent

225192
Manolia H.

Farrowed Aug .17, 1907
Bred by McNeil Bros., Bowen, Ill.
Sold to Sheldon Bros., Shannon City, Ia.
Resold to John L. Chandler, Afton, Ia.

- Hanley 42345..... J. D. Nidlinger
  - None Such 10027a G. W. Stoner
  - Bright Star II 36490a J. D. Nidlinger
- Helen Orion 169202.... McNeil Bros.
  - Lord Russell 44025 E. Z. Russell
  - Maniola Orion 117200 S. P. Freed

225194
Peggy

Farrowed Nov. 7, 1908.
Litter 9; 5 boars and 3 sows raised.
Bred by G. B. Hall, Guthrie, Okla.
Sold to C. C. Gould, Pleasantville, Okla.
Resold to D. J .Payton, Mulhall, Okla.

- Teddy 66597..... J. W. Ellis
  - Try One 47909 McFarland Bros
  - Okla Queen 172404 W. F. Campbell
- Julia 170602..... L. A. Barber
  - May Boy II 45021 J. F. Stodder
  - Ioene 134708 L. A. Barber

225196
Belle Lady

Farrowed Mar. 24, 1908
Litter 5; 3 boars and 2 sows raised.
Bred by Y. B. Lee, Prague, Okla.

- Pride of Aling 62413... Chas. C. Alling
  - Marshall 48239 Marshall Bros
  - American Beauty 141256 Okla. A. & M. College
- Hales Lady 201334..... Chas. S. Hale
  - Champion Tip 62411 G. W. Seckman
  - Look Me Up 99642 W. G. Whitcher

225198
Elwood Queen

Farrowed Apr. 1, 1909.
Litter 14; 1 sow raised
Bred by E. B. Palmer, Elwood, Ill.

- Chief Top Notch 73581 J. C. Norton
  - Auditor 53477 J. B. Hilligoss
  - Rose Tip Top 143046 G. W. Seckman
- Flora Belle 130428..... Fred Schweizer
  - Fashion Boy 33029 A. Benedict
  - Palmer Choice 104358 Fred Schweizer

225200
Belle Wherras

Farrowed Apr. 18, 1908
Litter 9; 5 boars and 4 sows raised.
Bred by C. D. Hanson, Elwood, Ill.
Sold to Ewing Miller, Elwood, Ill.

- Auditor D. 53447..... J. B. Hilligoss & Son
  - Golden Hero 12505a J. E. Briggs
  - Hillies Model 37138a J. B. Hilligoss & Son
- Wherras 143036..... J. G. Norton
  - Wennut 32883 Arch Brown
  - Red Princess 107680 J. G. Norton

225202
Red Wing

Farrowed Mar. 29, 1908
Litter 9; 3 boars and 3 sows raised.
Bred by W. R. Bennethum, Madrid, Ia.
Sold to Lester Walker, Rhodes, Ia.

- Advancer 1st 63531.... C. W. & Wm. Reed
  - Advancer 28773 Johnston Bros & Newkirk
  - Miss Wonder 107602 C. W. & Wm. Reed
- Rose 211602..... W. R. Bennethum
  - Keep On III 37331 C. W. & Wm. Reed
  - Rozilee 71756 W. R. Bennethum

225204
Iowa Belle

Farrowed Mar. 2, 1908.
Litter 7; 4 boars and 3 sows raised.
Bred by W. R. Bennethum, Madrid, Ia.
Sold to Lester Walker, Rhodes, Ia.

- Red Chief 72491..... R. J. Harding
  - Ohio Chief 41419 S. E. Morton & Co.
  - Miss Belle 164302 R. J. Harding
- Nina May 211606..... W. R. Bennethum
  - Keep On 3rd 37331 C. W. & Wm. Reed
  - May Advance 136992 H. C. Sheldon & Sons

225206
Lady Gettis

Farrowed Apr. 17, 1908
Litter 8; 2 sows raised
Bred by Lester Walker Rhodes, Ia.
Sold to J. W. Goodman Rhodes, Ia.

- Model King 80183..... Waltemeyer Bros.
  - Rugal Boy 64705 W. R. Bennethum
  - Molly 126666 J. D. Waltemeyer
- Mildred 201724..... John C. Ewing
  - Standard Billi 50089 W. J. Hartung
  - Queen F. 191218 J. C. Ewing

225208
Wanda

Farrowed Apr. 10, 1906
Litter 11; 3 boars and 5 sows raised.
Bred by Lester Walker Rhodes, Ia.
Sold to O. J. Eastman, State Center, Ia.

- Model King 80238..... (See above)
- Grace 201720..... John C. Ewing
  - Standard Bill 50089 W. J. Hartung
  - Queen F. 191218 J. C. Ewing

225210 Graceful Maide Same. Sold to O. J. Eastman, State Center, Ia.

225212 Miss Taft Same. Sold to O. J. Eastman, State Center, Ia.

225214 Red Belle Same. Sold to Fred Preston, Rhodes, Ia.

225216
Iowa Lady

Farrowed Apr. 14, 1908
Litter 11; 2 boars and 6 sows raised.
Bred by Lester Walker Rhodes, Ia.
Sold to Fred Preston, Rhodes, Ia.

- Model King 80183..... Waltemeyer Bros.
  - Rugal Boy 64705 W. R. Bennethum
  - Molly 126666 J. D. Waltemeyer
- Golden Beauty 191220. McFarland Bros.
  - Lord Gold Finch 29269 McFarland Bros
  - Missouri 127618 McFarland Bros.

225218 Hazel Janett Same. Sold to T. B. Kennedy, Bakter, Ia.

225220
Hawkeye Lady

Farrowed Sept. 1, 1907.
Litter 11; 2 boars and 4 sows raised.
Bred by J. C. Ewing, Rhodes, Ia.
Sold to Lester Walker Rhodes, Ia.

- Standard Billi 50089.... W. J. Hartung
  - Gold Standard 33231 O. S. Gilbert
  - Miss Maxwell 106800 W. J. Hartung
- Golden Beauty 191220. McFarland Bros.
  - Lord Gold Finch 29269 McFarland Bros
  - Missouri 127618 McFarland Bros.

225222 Miss Lucile Same. Sold to same.

225224 Bernice Sunday Same. Sold to same.

225226
Pansie Modler

Farrowed Sept. 7, 1909.
Litter 11; 3 boars and 4 sows raised.
Bred by G. W. Seckman & Son, Mt. Sterling, Ill.

- King of Models 23337.. M. R. Grinnell
  - Chics Model 17307a S. E. Morton & Co.
  - Stylish Perfection 32730a Stewart Bros.
- Model Maid 138290.... G. W. Seckman
  - Tip Top Notcher 20729 R. C. Watt
  - Fairview Maid 74788 A. W. Fruit

225228
Beauty Maid

Farrowed Mar. 8, 1908.
Litter 8; 4 boars and 4 sows raised.
Bred by Geo. W. Seckman & Son, Mt. Sterling, Ill.

- Muncie Chief 17121a.. Carl Scott
  - Prince of Cols 13571a Carl Scott
  - Love 35060a J. E. Cheesman
- Model Maid 138290..... G. W. Seckman
  - Tip Top Notcher 20729 R. C. Watt
  - Fairview Maid 74788 A. W. Fruit

225230 Pretty Maid Same.

225232 Lovely Maid Same.

225234
Gladiola

Farrowed Apr. 20, 1908.
Litter 10; 3 boars and 5 sows raised.
Bred by Geo. W. Seckman & Son Mt. Sterling, Ill.

- Masterpiece Chief 53437 J. Coy Roach
  - Model Chief 11159a S. E. Morton & Co.
  - May 83550 J. W. Killam
- Lady Mischief 197234.. G. W. Seckman
  - Ohio Chief II 41607 S. E. Morton & Co.
  - Lady Banner Advance 155776 C. M. Dewey

225236 May Model Same.

225238
Maud S.

Farrowed Mar. 30, 1908
Litter 6; 2 boars and 4 sows raised.
Bred by W. G. Barthoff, Burlington, Wis.

- Sensation Pete 54777.. W. H. Reed
  - Sensation Jr. 22461 A. A. Munger
  - Orma Maid 71586 Jos. Gundry
- Nellie Bly 173366..... W. G. Barthoff
  - Dandy B. 41841 James Oxtoby
  - Minnesota Belle 94750 T. E. Bly

225340
Mabel B.

Farrowed Sept. 27, 1907
Litter 8; 2 boars and 4 sows raised.
Bred by W. G. Barthoff, Burlington, Wis.

- Sensation Pete 54777.. W. H. Reed
  - Sensation Jr. 22461 A. A. Munger
  - Orma Maid 71586 Jos. Gundry
- Nellie Bly 173366..... W. G. Barthoff
  - Dandy B. 41841 James Oxtoby
  - Minnesota Belle 94750 T. E. Bly

225242 Rosa Lee Same.

225244
Lincoln Top Girl

Farrowed Aug. 14, 1907
Litter 8; 2 boars and 4 sows raised.
Bred by W. M. Putman & Sons, Tecumseh, Neb.
Sold to H. Wernimont, Ohiowa, Neb.

- Lincoln Top 55287..... A. Wilson
  - Morrison's Belle Top 40125 Smith Brown
  - D. Zerta 128210 A. Wilson
- Queen Ann 121210..... W. M. Putman
  - Top Notcher 38005 W. A. Peck
  - My Choice 95358 W. A. Apperson

225246
Daisy Maid III

Farrowed Mar. 27, 1907
Litter 10; 1 boars and 6 sows raised.
Bred by G. VanPatten, Sutton, Neb.
Sold to Henry Wernimont, Ohiowa, Neb.

- Medoc 28939..... Watt & Faust
  - Kant Be Beat 10239a Ira Jackson
  - Xenia Queen II 70208 E. S. Foust
- Daisy Maid II 118934... G. VanPatten
  - Reeds Banker 17565 Johnston Bros
  - Daisy Maid 48958 G. VanPatten

225248
Mollie Varden

Farrowed Apr. 21, 1908
Litter 8; 2 boars and 6 sows raised
Bred by John A. Cannon, Weldon, Ia.
Sold to Clarence Cottingham, Weldon, Ia.

- Junketer G. 66229..... W. M. Sells & Son
  - Allendale 16265 Bruce McAlister
  - Ruth Taylor C. 37938 M. M. Elmendorf
- Dollie Varden 154186.. H. A. Cannon
  - Red King 2nd 46577 W. M. Brewer
  - Patsy Top Notcher 106984 H. S. Allen

225250
Lady W. Choice

Farrowed Apr. 13, 1908.
Litter 8: 5 boars and 1 sow raised
Bred by W. H. S. Barnett, Dexter, Ia.
Sold to Horace E. Wise Dexter, Ia.

- Fairview Lad's Choice 65089 ..... C. F. Jones
  - Fairview Lad 55857 E. M. Bonney
  - Fairview Lady 141108 F. F. Failor
- Lady Top Notcher 200250 ..... W. H. Barnett
  - Young Advance 53305 F. A. Strong
  - Lady B. Top Notcher 136194 Chas. E. McGinnis

225252 Tip Toe Queen 2nd

Farrowed Apr. 10, 1908
Litter 12; 5 boars and 5 sows raised.
Bred by T. E. Bly, Brewster, Minn.

- Minn. Tip Top 71593... Thomas & Hogsett
  - Tip Top Notcher 20729 R. C. Watt
  - Rubie 128022 Thomas & Hogsett
- Tip Top Queen 200034. H. Gruger
  - Tip Top King 46001 H. Gruver
  - Jackson Girl Again 166616 H. Gruver

225254
Cherry 3rd

Farrowed Apr. 10, 1908
Litter 12; 6 boars and 4 sows raised.
Bred by T. E. Bly, Brewster, Minn.

- Crimson Prince 49372.. T. E. Bly
  - Duroc Challenger 2nd 17053 O. S. West
  - Jackson Belle 49118 J. Wilkin
- Cherry 2nd 155196..... T. E. Bly
  - Brewster Chief 24995 W. H. Reed
  - Bright Cherry II 49236 T. E. Bly

225256 Frankfort Belle 2nd

Farrowed May 9, 1908.
Litter 12; 2 boars and 7 sows raised.
Bred by T. E. Bly, Brewster, Minn.

- Minn. Tip Top 71593.. Thomas & Hogsett
  - Tip Top Notcher 20729 R. C. Watt
  - Rubie 128022 Thomas & Hogsett
- Frankfort Belle 163942 T. E. Bly
  - Brewster Chief 24995 W. H. Reed
  - Beauty B. 2nd 69578 T. E. Bly

225258 Frankfort Queen Same.

225260
Jersey Pride

Farrowed Feb. 11, 1908
Litter 11; 1 boar and 7 sows raised.
Bred by L. F. Atwater, Bangor, Wis.

- Bangor Chief 86601.... Fred Vaughn
  - Dutch Chief 56381 W. G. Barthoff
  - Lady J. 141158 Wm. Webb
- Red Queen 206304..... W. H. Reed
  - Cruger Wonder 39391 M. W. Greer
  - Red Riding Hood 100462 A. A. Munger.

225262 Janet Same.

225264 Lexie Same.

225266 Wisconsin Pride Same.

225268

Katie M. O.

Farrowed Sept. 4, 1906.
Litter 15; 6 boars and 5 sows raised.
Bred by S. P. Freed, Ames, Ia.
Sold to H. W. Andrews, New Providence, Ia.

- Manley Orion 30925... — Orion 5293, N. P. Clark; Zoo V. 15558, Wm. Roberts & Son
- Kattie 97084..... — Corrector D. 24155, W. H. Reed; Nellie K. M. 53344, S. P. Freed

225270

Daisy Girl

Farrowed Mar. 17, 1908
Litter 7; 2 boars and 3 sows raised.
Bred by Balmat & Son Mason City, Ia.

- Tip Topper 57509..... — Tip Top Notcher 20729, R. C. Watt; Rose O'Grady S. 80848, M. W. Greer
- Daisy 84432..... — Worth Co. Chief 17399, Wm. Fontaine & Son.; Worth Co. Maid 56080, H. A. Hostetler

225272

Advance Belle

Farrowed Mar. 14, 1908
Litter 10; 1 boar and 3 sows raised.
Bred by Balmat & Son Mason City, Ia.

- Chief Advancer 51107.. — Model Chief 44969, S. E. Morton & Co.; Advancer Nellie 131346, C. W. & Wm. Reed
- Iowa Belle 127592..... — Jumbo Jack 34313, Easton Bros.; Daisy 84432, H. A. Hostetler

225274

Florizel

Farrowed Apr. 4. 1908.
Litter 7; 3 boars and 4 sows raised.
Bred by J. E. Wehr, Portsmouth, Ia.

- Lady Advance 71203... — Proud Advance Jr. 42921, H. C. Sheldon; Lady Wheeler 73276, W. W. Wheeler
- Proud Favorite III 210380 ..... — Ohio Chief II 41607, S. E. Morton & Co.; Proud Favorite 145652, H. C. Sheldon

225276

Queen B.

Farrowed Apr. 2, 1908.
Litter 6; 3 ooars and 3 sows raised.
Bred by H. W. Davidson, Brooklyn, Ia.
Sold to J. E. Wehr, Portsmouth, Ia.
Resold to H. A. Scarr, Portsmouth, Ia.

- Red King 72507..... — Proud King 54045, W. Abernathy; Bertha Brooklyn 33824, Johnston Bros
- Model Girl 210372..... — Model Boy 71891, C. W. & Wm. Reed; Hennen Advance 192388, Johnston Bros & Newkirk

225278

Beverly

Farrowed Apr. 17, 1909
Litter 13; 5 boars and 6 sows raised.
Bred by M. J. Kirwin, Wayne, Neb.
Sold to Wm. Morgan, Wayne, Neb.

- Junior Medium 57057.. — Junior Jim 30437, J. Wernsman; Orion Lady Manley 136418, Manley & Co.
- Dorcas 112818..... — Victor Hugo II 18515, A. A. Galt; Red Bird 33624, R. A. Tawney

225280
Ruby M.

Farrowed Apr. 1, 1907.
Litter 10; 5 boars and 4 sows raised.
Bred by M. J. Kirwin, Wayne, Neb.
Sold to Wm. Morgan, Wayne, Neb.

- Junior Medium 57057.. (See above)
- Red Bess 131022..... M. J. Kirwin
  - Chimes Advance 32791 Manley & Co.
  - Lady Alice 88102 J. T. Hurst

225282
Red Lady

Farrowed Mar. 24, 1908
Litter 9; 5 boars and 4 sows raised.
Bred by Baxter & Pierce, Pawnee, Ill.
Sold to R. J. Harding, Macedonia, Ia.
Resold to N. J. Wilkins, Lake City, Ia.

- Red Wonder 51213..... N. B. Cutler
  - Pilot Boy 40505 Ira Jackson
  - Miss Watt 72142 R. C. Watt
- Baxter's Queen II 169290 ..... Proud Advance Stock Co.
  - Proud Advance 23549 Johnston Bros.
  - Queen Anna II 124400 Z. I. Grout

225284
Maple Belle

Farrowed Mar. 3, 1908.
Litter 9; 4 boars and 5 sows raised.
Bred by R. W. Shafer, Ind.
Sold to W. R. Hainline Blandinsville, Ill.

- Prince of Cols. 13571a.. Carl Scott
  - Carl's Col. 10419a Carl Scott
  - Gladness S. 27702a Carl Scott
- Maple Grove Chief 43364a ..... J. R. Stroud
  - Muncie Chief 17121a Carl Scott
  - Red Dessa 40662a John R. Stroud

225286
Belle Mistress

Farrowed Mar. 28, 1908
Litter 12; 4 boars and 6 sows raised.
Bred by O. E. Markley Bluffton, Ind.
Sold to W. R. Hainline Blandinsville, Ill.

- Col. Scott Again 22273a ..... H. E. Watson
  - Col. Scott 16893a Carl Scott
  - $605 Lady 48620a H. E. Watson
- Hanley's Mistress 51128a ..... McNeil Bros.
  - Hanley 42345 J. D. Nidlinger
  - Mabel Justice 117204 G. W. Seckman

225288
Belle Estella

Farrowed Apr. 20, 1908
Litter 9; 6 boars and 3 sows raised.
Bred by J. B. Gillett, Pierceton, Ind.
Sold to W. R. Hainline Blandinsville, Ill.

- Miller's King 15521a... E. E. Miller
  - Walborn King 12583a E. A. Walborn
  - VanWert Belle 25228a Ira Jackson
- Estella 49382a..... John R. Stroud
  - Muncie Chief 17121a Carl Scott
  - Ester E. 40664a J. R. Stroud

225290
Belle Grace

Farrowed July 31, 1908
Litter 7; 2 boars and 5 sows raised.
Bred by J. B. Gillett, Pierceton, Ind.
Sold to W. R. Hainline Blandinsville, Ill

- Miller's King 15521a.. (See above)
- Chief's Grace 49388a... John R. Stroud
  - Muncie Chief 17121a Carl Scott
  - Fig 33790a J. R. Stroud

225292

Belle Lye

Farrowed Mar. 16, 1908.
Litter 9; 2 boars and 5 sows raised.
Bred by J. B. Gillette Pierceton, Ind.
Sold to C. A. Ross, Sidney, Ind.

- Miller's King 15521a.. (See above)
- Bye Belle 37324a..... J. N. Headington
  - Sure Winner 11977a W. A. Craver
  - Top Notcher Queen 23308a R. C. Watt

225294

Kansas Girl

Farrowed Oct. 2, 1907.
Litter 13.
Bred by Sam's Dry-bread, Elk City, Kan
Sold to W. R. Hainline Blandinsville, Ill.

- Paul Wonder 2nd 48815 W. O. Stephenson
  - H Climax 23361 McFarland Bros.
  - Priceless Princess 86030 McFarland Bros.
- Long Girl 159362..... Marshall Bros.
  - Mc's Pride 29277 McFarland Bros.
  - Producer Maid 72832 McFarland Bros.

225296

Our Pride

Farrowed Oct. 8, 1907.
Litter 11.
Bred by J. E. Stroud, Warren, Ind.
Sold to W. R. Hainline Blandinsville, Ill.

- Muncie Chief 17121a... Carl Scott
  - Prince of Cols. 13571a Carl Scott
  - Love 35060a J. E. Cheesman
- Warren Lady 35462a.. D. S. Gepheart & Sons
  - D. S. Choice 12301a E. M. Clark
  - Verona 31610a D. S. Bechtel

225298

Belle Rose

Farrowed Oct. 27, 1907
Litter 8; 2 boars and 4 sows raised.
Bred by B. W. Hale, Laddonia, Mo.
Sold to W. R. Hainline Blandinsville, Ill.

- Champ Clark 40041.... Fagan, Browning & Hess
  - Tip Top Notcher 20729 R. C. Watt
  - Gold Dust Rose 27354 G. W. Seckman
- Pride of Rosemary 142622 ..... Harry Riggin
  - Arbitrator 32151 Manley & Co.
  - Ethel W. 90798 T. E. Laurie

225300

Belle of Hearts

Farrowed Feb. 15, 1908
Litter 8; 2 boars and 4 sows raised.
Bred by B. W. Hale, Laddonia, Mo.
Sold to W. R. Hainline, Blandinsville, Ill.

- Champ Clark 40041.... (See above)
- Queen of Hearts II 145104 ..... G. V. Bush
  - Duke of Fairview 38427 G. W. Seckman
  - Lady Sakena 145096 McFarland Bros.

225302

Belle Ruby

Farrowed Feb. 5, 1908.
Litter 10; 2 boars and 2 sows raised.
Bred by Hanks & Bishop, New London, Ia.
Sold to R. E. Hogsett, LaPrairie, Ill.
Resold to W. R. Hainline, Blandinsville, Ill.

- Model Chief Advancer 66413 ..... C. W. & Wm. Reed.
  - Model Chief 44969 S. E. Morton & Co.
  - Miss Advancer 124090 C. W. & Wm. Reed
- Proud Ruby 179298... Sheldon & Sons
  - Proud Advance 23549 Johnston Bros.
  - Ruby 135596 H. C. Sheldon

225304

Belle Advance II

Farrowed Apr. 28, 1908
Litter 11; 5 boars and 2 sows raised.
Bred by Maupin & Applegate, Shelbina, Mo.
Sold to B. W. Hale, Laddonia, Mo.
Resold to W. R. Hainline, Blandinsville, Ill.

- Buddy O. II 48597 — Ed A. Baxter
  - Buddy K. IV 20861 — Fred Kraschel & Son
  - Tip Top Notcher Baby 71202 — G. W. Seckman
- May Advance 164276 — H. C. Sheldon & Sons
  - Proud Advance 23549 — Johnston Bros.
  - May Victoria 125918 — H. C. Sheldon

225306

Belle Medler

Farrowed May 13, 1908
Litter 11; 3 boars and 6 sows raised.
Bred by G. W. Seckman & Son, Mt Sterling, Ill.
Sold to W. R. Hainline Blandinsville, Ill.

- Masterpiece Climax 69335 — G. W. Seckman
  - Masterpiece Chief 53437 — J. Coy Roach
  - Goldie O. Keepsake 138296 — G. W. Seckman
- Medlers Sister II 155770 — G. W. Seckman & Son
  - Ohio Chief II 41607 — S. E. Morton & Co.
  - Goldie O. Keepsake 138296 — G. W. Seckman

225308

Nellie Wonder

Farrowed Mar. 21, 1907
Litter 12; 5 boars and 5 sows raised.
Bred by A. J. DeYoung Sheldon, Ia.
Sold to C. B. Reynolds Doon, Ia.

- Perfection Wonder 32819 — O. S. West
  - Crimson Wonder 26355 — H. L. Cantine
  - Fancy West III 77786 — O. S. West
- Nellie Bly 123894 — T. E. Bly
  - Prairie View Pride 31959 — T. H. Patten
  - Beauty B. 3rd 93048 — T. E. Bly

225310

Orion Rose

Farrowed Mar. 17, 1907
Litter 8; 4 boars and 4 sows raised.
Bred by A. J. DeYoung Sheldon, Ia.
Sold to C. B. Reynolds Doon, Ia.

- Orion Advanced 53631 — Easton Bros.
  - Young Orion 20731 — Manley & Co.
  - Rose Advance 70740 — Johnston Bros & Newkirk
- Rose Wonder I 174846 — A. J. DeYoung
  - Perfection Wonder 32819 — O. S. West
  - Sheldon Rose 98044 — A. J. & L. L. DeYoung

225312

Cheerful Cora

Farrowed Mar. 31, 1907
Litter 10; 5 boars and 4 sows raised.
Bred by A. J. DeYoung Sheldon, Ia.
Sold to C. B. Reynolds Doon, Ia.

- Model King 43673 — A. J. DeYoung
  - Iowa King M. 14279 — G. A. Munson
  - Novak's Beauty 33436 — A. J. DeYoung
- Roxey Girl 157562 — A. J. DeYoung
  - Perfection Wonder 32819 — O. S. West
  - D's Roxey 18120 — A. J. & L. L. DeYoung

225314

Riverside Maid

Farrowed Mar. 20, 1908
Litter 5; 1 boar and 4 sows raised.
Bred by J. J. Castle, Inwood, Ia.

- Jr. Jim Advance 69845 — Manley & Co.
  - Junior Jim 30437 — J. Wernsman
  - Advance Lady 106716 — Manley & Co.
- Riverside Rena 223416 — J. J. Costle
  - Riverside King 49353 — A. K. DeJong
  - Empress II 180390 — J. J. Castle

225316 W.'s Lady L. III

Farrowed Apr. 2, 1906.
Litter 9; 3 boars and 5 sows raised.
Bred by C. B. Reynolds Doon, Ia.

- Westward Ho 49459... O. S. West
  - Crimson Wonder I Am 34697 O. S. West
  - Alma W. IV 104426 O. S. West
- Lady L. III 143874.... C. B. Reynolds
  - Pet Boy 43683 C. B. Reynolds
  - Lady Lyon II 126396 C. B. Reynolds

225318 Susan

Farrowed May 21, 1906
Litter 10; 5 boars and 3 sows raised.
Bred by C. B. Reynolds Doon, Ia.

- Perfection King 32809. A. J. & L. L. DeYoung
  - Iowa King M. 14279 G. A. Munson
  - Perfection Belle 27094 A. J. DeYoung
- Coraline R. 143866.... C. B. Reynolds
  - Pet Boy 43683 C. B. Reynolds
  - Coriander 126384 C. B. Reynolds

225320 W.'s Hero Duchess

Farrowed Apr. 20, 1908
Litter 9; 2 boars and 3 sows raised.
Bred by C. B. Reynolds Doon, Ia.

- West's Hero 72589..... O. S. West
  - West's Duroc Paragon 58923 West & Camery
  - Lady Wonder I Am II 130966 O. S. West
- West's Duchess II 223422 ..... O. S. West
  - Wonder Again 41945 O. S. West
  - West Princess II 130968 O. S. West

225322 Indicator's Duchess

Farrowed Apr. 16, 1908
Litter 8; 3 boars and 2 sows raised.
Bred by C. B. Reynolds, Doon, Ia.

- Crimson Indicator 72597 ..... O. S. West
  - Wonder Again 41945 O. S. West
  - Fancy Girl I Am III 178298 O. S. West
- West Duchess II 223420 ..... O. S. West
  - Wonder Again 41945 O. S. West
  - West Princess II 130968 O. S. West

225324 Winnifred II

Farrowed Apr. 9, 1907
Litter 9; 5 boars and 4 sows raised.
Bred by C. B. Reynolds, Doon, Ia.

- Iowa Wonder Jr 56947 O. S. West
  - Iowa Wonder 44863 O. S. West
  - Lady Wonder I Am 129714 O. S. West
- Winnifred 159958..... C. B. Reynolds
  - Westward Ho 49459 O. S. West
  - Lyon Girl 126394 C. B. Reynolds

225326 Winnifred I. Same.

225328

Banker Girl

Farrowed Mar. 7, 1908.
Litter 13; 3 boars and 5 sows raised.
Bred by J. A. Baugham & Sons, Grinnell, Ia.
Sold to H. W. Ogan, Marshalltown, Ia.

- Iowa Banker 23891.... C. W. & Wm. Reed
  - Reed's Banker 17565 Johnston Bros
  - Big Nellie 26352 M. J. Palmer
- Lucy B. 158720..... Johnston Bros & Newkirk
  - Advance 11309 J. M. Morrison
  - Lucy D. II 18106 Geo. Duffus

225330

Topsy Wonder

Farrowed Apr. 1, 1907.
Litter 8; 3 boars and 5 sows raised.
Bred by W. J. Hartung Maxwell, Ia.
Sold to H. W. Ogan, Marshalltown, Ia.

- Tom Wonder 51699.... H. S. Allen
  - Crimson Wonder Again 40785 U. G. Davidson
  - Belle of Keithsburg 115084 H. S. Allen
- Dora 181468..... W. J. Hartung
  - Malcolms Model II 42725 R. C. Watt
  - Queen of Iowa 93800 W. J. Hartung

225332

Lillian Advancer

Farrowed Apr. 4, 1907.
Litter 11; 3 boars and 4 sows raised.
Bred by Johnston Bros. & Newkirk, Brooklyn, Ia.

- Perfect King 53753... W. Abernathy
  - King of Kings 10919a S. E. Morton & Co.
  - Belvy C. 28754a Carl Scott
- Queen Advancer V. 107598 ..... C. W. & Wm. Reed
  - Advancer 28773 Johnston Bros. & Newkirk
  - Fashion Qeuen XV. 71524 C. W. & Wm. Reed

225334

Cols. Sunlight

Farrowed Sept. 4, 1908
Litter 8; 4 boars and 4 sows raised.
Bred by R. W. Shafer, Westport, Ind.
Sold to Lewis Denton, Rochester, Ill.

- Prince of Cols. 13571a. Carl Scott
  - Carl Col. 10419a Carl Scott
  - Gladness S. 27702a Carl Scott
- Decatur Queen 34270.. J. M. Percy
  - Winchester Chief 10077a L. L. Moorman
  - Lucy Belle 31564a L. L. Moorman

225336

Harold's Choice

Farrowed Mar. 13, 1908
Litter 8; 2 boars and 3 sows raised.
Bred by H. B. Griffitts Bowen, Ill.
Sold to F. S. Castle, Joy, Ill.
Resold to S. E. Eakle, Prophetstown, Ill

- I Am McNeil's Model 68379 ..... J. D. Nidlinger
  - J. D's Improver 17095a J. D. Nidlinger
  - Long Sunshine 46872a J. D. Nidlinger
- T. & H's Wonder 169792 ..... Thomas & Hogsett
  - Ambition 37641 J. J. McCabe
  - Hazel 2nd 114612 Thomas & Hogsett

225338

Prophet Maid

Farrowed May 1, 1908
Litter 9; 4 boars and 5 sows raised.
Bred by Peter Nelson, Maulins, Ill.
Sold to Heninger Bros. Smith & Adams. Geneseo, Ill.
Resold to S. E. Eakle, Prophetstown, Ill.

- Baxter's Buddy 49805. Ed. A. Baxter.
  - Buddy K. IV 20861 Fred Kraschel & Son.
  - Aip Top Notcher Baby 71202 G. W. Seckman.
- Earlie Advance 211246. Peter Nelson.
  - Rushville Chief 47143 Geo. Trone.
  - Golden Belle 4th 118042 Peter Nelson.

225340
Goldie

Farrowed Oct. 3, 1907.
Litter 8; 3 boars and 5 sowsra ised.
Bred by S. E. Eakle, Prophetstown, Ill.

- Sunnyside Pat 50921... W. J. Hartung.
  - Gold Standard 33231 O. S. Gilbert.
  - Lady G. 105924 W. J. Hartung.
- Yellow Girl 130826..... S. E. Eakle.
  - Stanwood Advance 23263 Johnston Bros.
  - Golden G. 80300 Jas. Spear.

225342
Madrid Lady

Farrowed Mar. 21, 1907
Litter 7; 3 boars and 2 sows raised.
Bred by H. A. Sherwood. Hartwick, Ia.
Sold to W. R. Bennethum, Madrid, Ia.
Resold to S. E. Eakle, Prophetstown, Ill

- Proud King 54045..... W. Abernathy
  - King of Kings 10919a S. E. Morton & Co.
  - Belvy C. 28754a Carl Scott
- Maggie Keep On 171270 ..... H. A. Sherwood
  - Advance 11309 J. M. Morrison
  - Red Lass 30278 A. B. Johnson

225344
Bonita Belle

Farrowed Sept. 7, 1907
Litter 10; 4 boars and 2 sows raised.
Bred by W. H. Nicholson, Springhill, Kan.
Sold to V. C. Brown, Olathe, Kan.

- Eureka Advance 60569. J. H. Davis
  - Peerless Advance 40345 H. C. Sheldon
  - Model Queen 127136 J. H. Davis
- Zula B. 99690..... Grant Bowen
  - Freddie 19945 J. H. Davis
  - Patti 59702 G. Bowen

225346
Miss Rose

Farrowed Mar. 26, 1909
Litter 7; 4 boars and 3 sows raised.
Bred by Chas. Sabin, Princeton, Ill.
Sold to J. W. Sabin & M. J. Vickery, Malden, Ill.

- Chieftain 53961..... L. E. Page
  - Mineral Chief 43007 E. C. Studley
  - Inez 105978 L. E. Page
- Red Rose 102770..... H. B. Wilson
  - He's A Hero 11743 Wm. Roberts & Son.
  - Mollie 35532 Stansell & Matern

225438
Kant I See

Farrowed Oct. 11, 1907
Litter 8; 4 boars and 4 sows raised.
Bred by Chas. Sabin, Princeton, Ill.

- Kant I Bee 60957..... Stansell & Matern
  - Kant Bee 15909 Watt & Faust
  - Mary Jane 121726 A. Benedict
- She's A Hero 137496.. Chas. Sabin
  - He's A Hero 11743 Wm. Roberts & Son
  - Lucinda 90378 H. B. Wilson

225350
Miss LaFollette

Farrowed Mar. 8, 1908.
Litter 5; 2 obars and 3 sows raised.
Bred by Hood & Baker, Dunlap, Ia.
Sold to W. H. Cummings & Son, Tecumseh, Neb.

- LaFollette 36563..... W. B. Bishop
  - Belle's Chief 32727 Smith Brown
  - Bishop's Choice 32020 O. S. West
- Banker's Daughter 200218 ..... Hood & Baker
  - Dunlap Banker 41205 C. W. & Wm. Reed
  - Veda C. I. 78280 W. S. Crist

225352

Oak Hill Belle

Farrowed Feb 12, 1907
Litter 8; 5 boars and 3 sows raised.
Bred by Will Ballinger, Richmond, Mo.

- Jack 40725 — O. S. West
  - Crimson Wonder I Am 34597 — O. S. West
  - Lady Edith 101018 — O. S. West
- Red Perfection 136958 — Will Ballinger
  - Bobby Perfection 16407 — G. VanPatten
  - Miss Mack 76362 — McFarland Bros.

225354

Tientsin Girl

Farrowed Mar. 6, 1908.
Litter 6; 2 boars and 3 sows raised.
Bred by O. L. Mossman, Radcliffe, Ia.
Sold to Geo. Cain, Madrid, Ia.

- O. L's Tientsin 70219. — O. L. Mossman
  - Tientsin 17261 — H. F. Hoffman
  - Lady 175476 — O. L. Mossman
- Josephine Girl 219864 — M. A. Cromwell
  - Pericles H. 29733 — H. F. Hoffman
  - Jesephine 134540 — A. A. Lein

225356

Reliance

Farrowed Sept. 1, 1907.
Litter 4; 3 boars and 1 sow raised.
Bred by B. C. Marts, Polk City, Ia.
Sold to G. H. Cain, Madrid, Ia.

- Ohio Crimson 50955... — J. M. Morrison
  - Ohio Chief 41419 — S. E. Morton & Co.
  - Morrison's Peach 108352 — W. A. Kirkpatrick
- Miss Ann 158564..... — A. L. Lynch
  - Luther Top Notch 39087 — E. M. Bonney
  - Nell 77936 — L. L. Overholser

225358

Waneda

Farrowed Apr. 22, 1907
Litter 13; 4 boars and 3 sows raised.
Bred by W. J. Hartung, Maxwell, Ia.
Sold to O. L. Mossman, Polk City, Ia.
Resold to Geo. Cain, Madrid, Ia.

- Tom Wonder 51699... — H. S. Allen
  - Crimson Wonder Again 40785 — U. G. Davidson
  - Belle of Keithsburg 115084 — H. S. Allen
- O. L's Blossom 155832 — W. R. Bennethum
  - Keep On III 37331 — C. W. & Wm. Reed
  - Maxwell's Ruby 126818 — H. C. Sheldon

225360

Ida B.

Farrowed Mar. 23, 1907
Litter 11; 3 boars and 3 sows raised.
Bred by A. L. Mossman, Radcliffe, Ia.
Sold to Geo. Cain, Granger, Ia.

- Iowa Chief 48695 ..... — R. J. Harding
  - Ohio Chief 41419 — S. E. Morton & Co.
  - Queen Beatrice 80658 — O. S. West
- Tientsin Belle 183608. — A. L. Mossman
  - Tientsin 17261 — H. F. Hoffman
  - Lop Ear 58326 — W. L. Lyman

225362

True Marie

Farrowed Mar. 15, 1908
Litter 6; 2 boars and 3 sows raised.
Bred by A. L. Mossman, Radcliffe, Ia.
Sold to O. L. Mossman, Polk City, Ia.
Resold to G. H. Cain, Madrid, Ia.

- Tientsin No. 1 72305.. — O. L. Mossman
  - Tientsin 17261 — H. F. Hoffman
  - Challenger Girl 134892 — B. C. Marts
- Peach Blow 202116.... — A. L. Mossman.
  - A. L's Chief 43327 — I. J. Lorton
  - Malcolm's Peach Blossom 108338 — Wm. Malcolm

225364 Princess Immune 2nd

Farrowed Feb. 24, 1908
Litter 12; 5 boars and 4 sows raised.
Bred by N. W. Bardwell, Tekamah, Neb.
Sold to James Cornish, Tekamah, Neb.

- Our Critic 80021 — E. Z. Russell
  - Glendale Critic 33293 — Cantine Bros & Stevenson
  - Nancy Top 123782 — O. E. Osborn
- Princess Immune 166560 — N. W. Bardwell
  - Russell's Surprise 28467 — L. E. Ausman
  - Bob 73262 — N. W. Bardwell

225366 Critic's Best

Farrowed Mar. 9, 1907.
Litter 8; 4 boars and 4 sows raised.
Bred by E. Z. Russell Blair, Neb.
Sold to W. C. Cameron, Herman, Neb.

- Glendale Critic 33293 — Cantine Bros & Stevenson
  - Tolstoy 12533 — H. F. Hoffman
  - Ohio Anna VIII 24200 — Wm. Roberts & Son
- Lady Bob II 71782 — E. Z. Russell
  - Gold Dust Jim 15169 — E. Z. Russell
  - Dandy Bob 51322 — E. Z. Russell

225368 Spiker Girl

Farrowed Mar. 6, 1907.
Litter 10; 2 boars and 8 sows reaside.
Bred by Whit Cameron, Herman, Neb.
Herman, Neb.
Sold to Sam Holstein, Herman, Neb.

- Russell's Choice 43019 — W. A. Kirkpatrick
  - Crimson Wonder 26355 — H. L. Cantine
  - Havelock Lady II 100648 — W. A. Kirkpatrick
- Model Lady 179288 — Whit Cameron
  - Gold Dust Model 44291 — E. Z. Russell
  - Whit's Pride I 134334 — Whit Cameron

225370 Crimson Lady

Farrowed Mar. 3, 1908.
Bred by Whit Cameron, Herman, Neb.

- Crimson I. B. 65585 — E. J. Compton
  - I. B. Crimson Wonder I Am 43825 — U. G. Davidson
  - Shady Nook 2nd 118648 — E. J. Compton
- Wonder's Choice 210034 — Whit Cameron
  - Russell's Choice 43019 — W. A. Kirkpatrick
  - Long Price 160734 — Whit Cameron

225372 Lady Lee

Farrowed July 31, 1908
Litter 10; 3 boars and 5 sows raised.
Bred by B. F. Blue, Ingersoll, Okla.
Sold to C. W. Parsons Harper, Kan.

- Gen. Lee 64653 — G. V. Bush
  - Duke of Fairview 38427 — G. W. Seckman
  - Essie Lee 89146 — A. H. Kemp
- Queenemo 202494 — B. F. Blue
  - McFarland Gold Dust 52833 — M. W. Walker
  - Ohio Queen 112060 — B. F. Blue

225374 Lady B. II

Farrowed July 29, 1908
Litter 12; 5 boars and 4 sows raised.
Bred by B. F. Blue, Ingersoll, Okla.
Sold to C. W. Parsons Harper, Kan.

- Gen. Lee 64653 (See above)
- Lady B. 202492 — B. F. Blue
  - McFarland's Gold Dust 52833 — M. W. Walker
  - Buckeye Maid 135290 — B. F. Blue

225376
Parsons Daisy

Farrowed Nov. 16, 1908
Litter 9; 3 boars and 5 sows raised.
Bred by B. F. Blue, Ingersoll, Okla.
Sold to C. W. Parsons Harper, Kan.

- McFarlands Gold Dust 52833 ..... M. W. Walker
  - Silkworm 36911 McFarland Bros.
  - Wonder Lass I 73804 M. W. Walker
- Alfred's Daisy 202510. S. W. Alfred & Son
  - King Wonder Rosemoss 49585 Marshall Bros.
  - Sharon's Pink 126662 S. W. Alfred & Sons

225378 Blue Wonder Lady

Farrowed July 29, 1908
Litter 14; 4 boars and 4 sows raised.
Bred by B. F. Blue, Ingersoll, Okla.
Sold to C. W. Parsons, Harper, Kan.

- McFarlands Gold Dust 52833 ..... (See above)
- Hellen Wonder 167662 Sam's Drybread
  - Star Wonder 48449 Marshall Bros.
  - Pretty Girl 122986 E. A. Stark

225380 Lady Gold Dust Same. Sold to same.

225382
Bertha Wonder

Farrowed Mar. 15, 1909
Litter 5; 2 boars and 2 sows raised. (
Bred by Lefever Bros Oblong, Ill.
Sold to Geo. W. Hindman, Anna, Ill.

- Red Wonder II 74513. Geo. Gilliland
  - Red Wonder 51213 N. B. Cutler
  - Fancy Nellie 127150 Geo. Gilliland
- Oblong Beauty 211888 Lefever Bros.
  - Lenn 15243a S. E. Morton & Co.
  - Sis K. III 30538a J. W. Killam

225384
Mollie Wonder

Farrowed Mar. 12, 1909
Litter 12; 5 boars and 6 sows raised.
Bred by Lefever Bros Oblong, Ill. (
Sold to Geo. W. Hindman, Anna, Ill.

- Red Wonder II 74513. (See above)
- Mollie May 121848..... Lefever Bros.
  - Jacksons Wonder 37023 Ira Jackson
  - Goldie II 89010 W. F. Wood.

225386 G. W. Wonder Same. Sold to same.

225388
Lady Graves

Farrowed Mar. 4, 1908
Litter 11; 7 boars and 2 sows raised.
Bred by J. W. Graves Bladen, Neb.
Sold to C. F. Peterson, Holstein, Neb.

- Lad's Top Notcher 51581 ..... H. B. Griffitts
  - Tip Top Notcher 20729 R. C. Watt
  - My Lad's Goldie 95686 G. W. Seckman.
- Bell East 174102..... W. J. East & Son
  - Bezdek 29413 H. E. Mendenhall & Son.
  - Red Girl 50858 W. J. East.

225390

Lady Briggs

Farrowed Mar. 7, 1908
Litter 10; 1 boar and 8 sows raised.
Bred by Geo. Briggs & Son, Clay Center, Neb.
Sold to C. F. Peterson Holstein, Neb.

- Morrison's Belle Top 40125 ..... Smith Brown
  - Red Chief I Am 7693 — S. E. Morton
  - Neb. Belle 49206 — Geo. Briggs & Son
- Briggs Rose 204184... J. A. Russell
  - Orion Improver 45235 — P. B. Laraway
  - Corning Nell 96406 — J. A. Russell

225392

Morning Glory

Farrowed Mar. 7, 1908
Litter 11; 4 boars and 5 sows raised.
Bred by Geo. Briggs & Son, Clay Center, Neb.
Sold to W. A. Kennedy, Holstein, Neb.

- Cherry Boy 56503..... Geo. Briggs & Son
  - Improver II 13365 — O. S. West
  - Lawrence Girl 21582 — G. C. Stufft
- Norry Girl 108524..... Geo. Briggs & Son
  - Red Chief I Am 7693 — S. E. Morton & Co.
  - Norry 16572 — Geo. Briggs & Son

225394

Daisy I

Farrowed Mar. 10, 1908
Litter 10.
Bred by M. A. Hargleroad, Holstein, Neb.
Sold to C. Peterson, Holstein, Neb.

- A. A. & W. G's Choice 63315 ..... Geo. Karschner
  - Journal II 39127 — J. W. Reid
  - Louden's Belle 137270 — H. B. Louden & Son
- Belle A. 199012..... M. A. Hargleroad
  - Major Wright 63755 — A. A. Karschner
  - Belle No. II 126960 — J. W. Graves

225396

Red Belle

Farrowed Mar. 17, 1908
Litter 4.
Bred by M. A. Hargleroad, Holstein, Neb.
Sold to C. Peterson, Holstein, Neb.

- A. A. & W. G's Choice 63315 ..... (See above)
- Belle I 198986..... M. A. Hargleroad
  - Major Wonder 63755 — A. A. Karschner
  - June Bill Marti 165136 — M. A. Hargleroad

225398 Holstein Belle Same. Sold to same.

225400

Western Star

Farrowed Mar. 12, 1908
Litter 8.
Bred by M. A. Hargleroad, Holstein, Neb.
Sold to W. A. Kennedy, Holstein, Neb.

- A. A. & W. G's Choice 63315 ..... (See above)
- Trixy A. 198990..... M. A. Hargleroad
  - Major Wonder 63755 — A. A. Karschner
  - Trixy Girl 126964 — J. W. Graves.

225402 Neb. Delight Same. Sold to same.

225404
Lillie II

Farrowed Mar. 4, 1908.
Litter 8; 2 boars and 2 sows raised.
Bred by L. R. Yoder, Topeka, Kan.

- Yoder Chief 62911..... L. R. Yoder
  - Fairview Chief 42587 J. D. Kiger.
  - Dolly Deputy 13134 M. R. Higgins.
- Lillie 162346..... F. H. Shrewsbury
  - General Miles 42583 F. H. Shrewsbury
  - Orions Lady 56638 Ira Jackson

225406
Tansy

Farrowed Mar. 4, 1908.
Litter 6; 4 boars and 2 sows raised.
Bred by L. R. Yoder, Topeka, Ind.

- Yoder Chief 62911..... (See above)
- Topeka Lady 162344.. F. H. Shrewsbury
  - General Miles 42583 F H. Shrewsbury.
  - Orions Lady 56638 Ira Jackson

225408
Beauty Rose

Farrowed Mar. 12, 1908
Litter 12; 7 boars and 3 sows raised.
Bred by C. S. Burdick Ord, Neb.

- American Gentleman 79945 ..... C. F. Liebhart.
  - Echo Top 43605 F. Fentress
  - Giltner's Pride No. 1 94130 V. A. Briggs
- Rose Bud 222858..... C. S. Burdick
  - St. Patrick 79947 N. J. Peterson
  - Miss Rose 221818 C. S. Burdick.

225410
Lucy

Farrowed Mar. 12, 1908
Litter 10; 6 boars and 4 sows raised.
Bred by L. Baker, Mingo, Ia.

- Stand Pat 59967..... D. Nauman
  - Buddy B. II 38187 Ed A. Baxter
  - Lierty Belle II 127848 D. Nauman.
- Alice M. 100220..... C. R. Mills.
  - Wapsie King 32721 J. F. Listearger
  - Mills Pride 62152 J. A. Hubbard

225412
Viola

Farrowed May 30, 1909
Bred by T. F. Burks, Dumas, Tex.
Sold to J. M. Brokaw, Hedley, Tex.
Resold to R. E. Newman, Hedley, Tex.

- Buster Brown 85535... T. F. Burks
  - I Can 45781 W. K. Stokes
  - Jam Jumbo 164736 R. F. Norton.
- Irene 221130..... T. F. Burks
  - Shorty 79297 A. F. Drummond
  - Rose Bud 221128 A. G. Dorr

225414
Shorty

Farrowed May 30, 1909
Litter 4; 1 boar and 2 sows raised.
Bred by T. F. Burks, Dumas, Tex.
Sold to J. M. Brokaw, Hedley, Tex.
Resold to R. G. Adamson, Hedley, Tex.

- Grate I Am 85541..... R. F. Norton
  - Kanhie Chief 37491 R. F. Norton
  - Baby Bee 164742 R. F. Norton
- Jumbo's Jam 221122... T. F. Burks
  - I Can 45781 W. K. Stokes
  - Jam Jumbo 164736 R. F. Norton

225416 Clavendon Same. Sold to same.

225418
Boom's Pride

Farrowed Mar. 25, 1908
Litter 10; 5 boars and 3 sows raised.
Bred by James Lidgard, Bladen, Neb.
Sold to F. Bloom, Bladen, Neb.

- Webster Chief 53749.. W. F. Waldo
  - Belles Chief 22727 Smith Brown
  - Allie McCarty 113258 W. A. Kirkpatrick
- Daisy Belle 202538.... S. W. Hogate
  - Gallant Knight 56649 Wm. A. May
  - Ramona 144350 S. J. Bloomer

225420 Daisy Belle II Same. Sold to same.

225422
Rena Rose

Farrowed Apr. 2, 1908.
Litter 8; 2 boars and 6 sows raised.
Bred by G. Land, Knoxville, Ill.
Sold to H. S. Hedgepeth, Cameron, Ill

- Major Casconette 40161 A. H. Schrader
  - King Casconette 11149a L. C. Denison
  - Exelma 25652a A. H. Scudder
- Miss Hero A. 105532.. L. W. Cross & Son
  - Robin Boy 33609 J. D. Nidlinger
  - Miss Hero 83788 J. W. Remley

225424
Rob Lee

Farrowed Oct. 24, 1907
Litter 8; 3 boars and 2 sows raised.
Bred by H. S. Hedgepeth, Cameron, Ill.
Sold to C. W. Whittman, Cameron, Ill.

- Major Casconette 40161 (See above)
- Miss Jones 53698..... G. E. Jones
  - Gov. Yates 7341 Ed. A. Baxter
  - Cherry II 26094 G. E. Jones.

225426
Wapsy Wave

Farrowed Oct. 1, 1908.
Litter 10; 4 boars and 4 sows raised.
Bred by H. S. Hedgepeth, Cameron, Ill.

- Solar Plannett 77929... L. W. Cross & Son
  - J. D's Improver II 50225 J. D. Nidlinger
  - Bessie 167216 L. W. Cross & Son
- Bob Lee 225424..... H. S. Hedgepeth
  - Major Casconette 40161 A. H. Schrader
  - Miss Jones 53698 G. E. Jones

225428 Fly by Night Same.

225430
Wheatland Maid

Farrowed Mar. 15, 1907
Litter 8; 1 boar and 5 sows raised.
Bred by W. A. Rankin Carson, Ia.
Sold to A. Wright, Wheatland, Wyo.

- Miss Bobs Wonder 37201 ..... W. A. Kirkpatrick
  - Crimson Wonder 26355 H. L. Cantine
  - Miss Bob 70632 W. A. Kirkpatrick
- Mollie's Belle 125554.. W. A. Rankin
  - Belle's Perfect King 32689 Smith Brown
  - Mollie's Girl 72658 W. A. Rankin

225432 Anderson Queen III

Farrowed Apr. 10, 1908
Litter 9; 4 boars and 3 sows raised.
Bred by Miner & Aitken, Tecumseh, Neb.
Sold to C. O. Anderson, Manhattan, Kan

- Gold Finch 7549..... F. F. Failor
  - Iowa Winner 1279 N. P. Clark
  - Favorite 3930 F. F. Failor
- Kansas Queen II 196116 ..... W. M. Putman & Sons
  - Lincoln Top 55287 A. Wilson
  - Susie II 159014 L. L. Dorsch

225434
Caulks Pride

Farrowed Apr. 4, 1909.
Litter 14; 7 boars and 3 sows raised.
Bred by C. O. Anderson, Manhattan, Kan.
Sold to W. H. Caulk, Cowles, Neb.

- Kants Model 53471.... Watt & Faust
  - Kant Be Beat 10239a Ira Jackson
  - Invincible 32556a Watt & Faust
- Kansas Queen IV 197436 ..... J. H. G. Hasenyager
  - Lincoln Top 55287 A. Wilson
  - Miss Susie 170608 W. M. Putman

225436 Caulk's Beauty Same. Sold to W. H. Caulk, Cowles, Neb.

225438
Miss Russell

Farrowed Aug. 15, 1907
Litter 8; 4 boars and 3 sows raised.
Bred by J. A. Russell, Corning, Ia.
Sold to Joseph Cruise, Mt. Etna, Ia.
Resold to J. N. Roberts, Grant, Ia.

- Proud Lady's Best 54247 ..... Manley & Co.
  - Orion 5293 N. P. Clark
  - Proud Lady 104506 Manley & Co.
- Nodaway Belle 138086. J. A. Russell
  - Tip Top Notcher Jr. 45237 G. W. Seckman
  - Miss Orion's Improver 127630 P. B. Laraway

225440
Todd Creek Rose

Farrowed Apr. 2, 1907.
Litter 9; 8 sows raised.
Bred by Frank Vrtiska, Pawnee City, Neb
Sold to Paul Grupe, Tecumseh, Neb.

- Advance Proud 51091.. H. C. Sheldon & Sons
  - Proud Advance 23549 Johnston Bros.
  - Lady Belle II 109062 H. C. Sheldon
- Miss Toge 174256..... Daniel Giffin
  - Togo Boy 43049 D. Giffin
  - Pawnee Maiden 74352 J. B. Davis

225442 Todd Creek Rose II Same. Sold to same.

225444
Miss Darkey

Farrowed Mar. 9, 1908.
Litter 15; 4 boars and 3 sows raised.
Bred by Geo. Dorsch, Cook, Neb.
Sold to Paul Grupe, Tecumseh, Neb.

- Gold Finch 7549.....
  - Iowa Winner 1279
    N. P. Clark
  - Favorite 3930
    F. F. Failor
- Pansy Girl 131198.....
  - Big I Am 29895
    Ed A. Baxter
  - Short Tail 114602
    Thomas & Hogsett

225446 Lady Finch Same. Sold to same.

225448 Lady Finch II Same. Sold to same.

225450
Ida May

Farrowed Mar. 27, 1908
Litter 6; 5 boars and 1 sow raised.
Bred by L. C. Woollen, Stanberry, Mo.
Sold to J. W. Thompson, Jamesport, Mo.

- Orion Wonder 72423..
  - I Am Crimson Wonder 57833
    U. G. Davidson
  - Lena Orion 127306
    H. A. Robinson
- Bonita Rose 149046....
  - Duroc Improver 44797
    Bowman & Fitch
  - Bonita 75994
    Ellis Hill

225452
Rubys Gem

Farrowed Apr. 29, 1909
Litter 7; 1 boar and 3 sows raised.
Bred by W. M. Leesman, Wayne, Neb.
Sold to Wm. Morgan, Wayne, Neb.

- Frankfort's Choice 69883 .....
  - Frankfort K. 51345
    C. E. Pratt
  - Carroll Beauty 164772
    Robt. Pritchard
- Ruby D. 215266.....
  - Jumbo John 71205
    Manley & Co.
  - Ruby A. 181424
    W. M. Leesman

225454
Evangeline

Farrowed Apr. 17, 1907
Litter 13; 5 boars and 4 sows raised.
Bred by M. J. Kirwin Wayne, Neb.
Sold to Wm. Morgan, Wayne, Neb.

- Junior Medium 57057.
  - Junior Jim 30437
    H. Wernsman
  - Orion Lady Manley 136418
    Manley & Co.
- Dorcas 112818 .....
  - Victor Hugo II 18515
    A. A. Galt
  - Red Bird 33624
    R. A. Tawney

225456
Red Pansy

Farrowed Apr. 14, 1908
Litter 7; 3 boars and 3 sows raised.
Bred by W. P. Townsley & Sons, Giltner, Neb.

- Long Van 86985.....
  - Medoc 28939
    Watt & Foust.
  - Nancy V. 67722
    E. Z. Russell
- Maid's Lady 224872....
  - Col. Briggs 77267
    V. A. Briggs
  - Union Maid 153182
    W. P. Townsley & Sons

225458
Red Maid

Farrowed Apr. 18, 1906
Litter 4; 2 boars and 2 sows raised.
Bred by W. P. Townsley & Sons, Giltner, Neb.

- Col. Watson 17017.....
  - Denver 11869
    G. J. McKinnon
  - Golden Maid 23290
    H. L. Cantine
- Queen B. 199368.....
  - Tansy Boy 19041
    W. J. East
  - Molly Lee 36626
    H. M. Wolford

225460
Miss Ruth

Farrowed Mar. 15, 1908
Litter 10; 4 boars and 3 sows raised.
Bred by W. H. Williamson, Raymond, Kan.
Sold to Ira Hawkins, Jetmore Kan.

- Perfection's Wonder 62137 .....
  - Anchor Wonder 47637
    Marshall Bros.
  - Mayflower 69032
    A. Blank
- Lydia 103306.....
  - Joe Victor 24309
    W. R. Crowe
  - Queen G. 58928
    H. B. Kilbourne

225462
Miss May

Farrowed Mar. 27, 1908
Litter 8; 2 boars and 3 sows raised.
Bred by J. L. Mangold, Meriden, Kan.

- County Lines 65231....
  - State Liner 31739
    A. D. McGlotheln
  - Missouri Girl IV 82668
    J. O. Hunt
- Miss Mangold 170706..
  - Chester 41237
    J. O. Hunt
  - Mangold Ruby 123434
    Newton Bros.

225464 Berty Same.

225466 Sally Same.

225468
Miss Mayor II

Farrowed Sept. 5, 1907
Litter 6; 3 boars and 3 sows raised.
Bred by F. W. Wittrock, Falle City, Neb

- Norval 36713.....
  - II Climax 23361
    McFarland Bros.
  - Lady Hallena 48282
    McFarland Bros.
- Miss Major 182554.....
  - Major Jim 42873
    A. E. Martz
  - Miss Veach 123386
    Bert Veach

225470
Fall City Belle

Farrowed Sept. 6, 1907
Litter 11; 2 boars and 3 sows raised.
Bred by F. W. Wittrock, Falls City, Neb

- Norval 36713.....
  (See above)
- Royal Lady 123378....
  - Royal Joe 33965
    Stewart & McCann
  - Blanch W. 75076
    J. J. Bauer.

225472
Josephine

Farrowed Apr. 13, 1908.
Litter 7; 1 sow raised.
Bred by Frank J. Baird, LaMoille, Ill.

- Samson 68363 ..... R. L. Comer.
  - Proud Advance Zeda 53503
  - Proud Advance Stock Co.
  - Lotty C. 135684
  - M. W. Greer.
- Bessie 202312 ..... Frank J. Baird.
  - Robert Douglas 38001
  - M. W. Greer.
  - Top Ear 130228
  - W. A. Warkins.

225474
Florence

Farrowed May 3, 1908.
Litter 10; 2 boars and 4 sows raised.
Bred by Frank J. Baird, LaMoille, Ill.

- Samson 68363 ..... (See above)
- Dolly 202300 ..... W. A. Warkins.
  - Stansell 50685
  - Stansell & Matern.
  - Freeda 181936
  - W. A. Warkins.

225476
May

Farrowed Apr. 25, 1908.
Litter 9; 5 boars and 3 sows raised.
Bred by Frank J. Baird, LaMoille, Ill.

- Samson 68363 ..... (See above).
- Edna 202310 ..... F. J. Baird.
  - Robert Douglas 38001
  - M. W. Greer.
  - Top Ear 136228
  - W. A. Warkins.

225478 Beraht E. Same.

225480
Ruth

Farrowed Apr. 16, 1908.
Litter 13· 5 boars and 4 sows raised.
Bred by Frank J. Baird, LaMoille, Ill.

- Samson 68363 ..... (See above).
- Daisy 202316 ..... W. A. Warkins.
  - Robert Douglas 38001
  - M. W. Greer.
  - Red Ann 202314
  - A. J. Kisslck.

225482 Gladys . Same.

225484 Zelpha S. Same.

225486
Cora D.

Farrowed Mar. 26, 1908.
Litter 8; 1 boar and 3 sows raised.
Bred by Frank J. Baird, LaMoille, Ill

- Samson 68363 ..... (See above).
- Rose 202308 ..... F. J. Baird.
  - Robert Douglas 38001
  - M. W. Greer.
  - Top Ear 136228
  - W. A. Warkins.

225488 Jennie Same.

225490
Lola

Farrowed Mar. 22, 1908.
Litter 16; 3 boars and 4 sows raised.
Bred by Frank J. Baird, LaMoille, Ill.

- Robert Douglas 38001. M. W. Greer.
  - S. A. Douglas 26565 S. Y. Thornton.
  - Ladies Ideal 71704 T. W. Stoner & Son.
- Red Ann 202314 ..... A. J. Kissick.
  - Golden Hero 15869 H. G. Quinn.
  - Alice S. 53744 C. C. McCutcheon.

225492 Lila B. Same.

225494 Carrie N. Same.

225496
Millie

Farrowed Apr. 15, 1908.
Litter 11; 4 boars and 4 sows raised.
Bred by Frank J. Baird, LaMoille, Ill.

- Robert Douglas 38001. (See above).
- Top Ear 136228 ..... W. A. Warkins.
  - Sam Jones 16439 M. W. Greer.
  - Alice S. 52744 C. C. McCutcheon.

225498 Hattie B. Same.

225502 Alice B. Same.

225504
Lotty B.

Farrowed Mar. 29, 1908.
Litter 11; 5 boars and 6 sows raised.
Bred by Frank J. Baird, LaMoille, Ill.

- Denver Express 83017. O. Walker & Sons.
  - Miller Perfection 30131 S. E. Morton & Co.
  - Wonder Girl 133158 Watt & Foust.
- Nellie B. 202320 ..... W. A. Warkins.
  - Robert Douglas 38001 M. W. Greer.
  - Red Ann 202314 A. J. Kissick.

225506 Elizabeth Same.

225508
Chief's Belle II

Farrowed Mar. 3, 1908.
Litter 13; 5 boars and 5 sows raised.
Bred by A. P. Alsin, Boone, Ia.

- Neb. Belle's Ohio Chief 71911 ..... R. J. Harding.
  - Ohio Chief 41419 S. E. Morton & Co.
  - Nebraska Belle 49206 Geo. Briggs & Son.
- Violet Advance 160372 A. P. Alsin.
  - Proud Advance 23549 Johnston Bros.
  - Violet Blossom 51236 A. B. Wingerd.

225510 Chief's Belle Same.

225512
Lizzie B.

Farrowed Sep. 3, 1908.
Litter 18; 5 oars and 5 sows raised.
Bred by A. P. Alsin, Boone, Ia.

- Nebr. Belles Ohio Chief 71911 ..... (See above).
- Lizzie A. 168488 ..... L. H. Roberts & Son.
  - King West 26163 O. S. West.
  - Lizzie 108168 G. VanPatten.

225514 Lady Crimson Again

Farrowed Mar. 8, 1909.
Litter 9; 4 boars and 5 sows raised.
Bred by A. P. Alsin, Boone, Ia.

- Nebr. Belles Ohio Chief 71911 ..... (See above).
- Lady Crimson 122694.. A. E. Poush.
  - Orion Chip 10375 S. E. McCullough.
  - Daisy Girl 69522 H. L. Cantine.

225516 Violet Advance IV.

Farrowed Oct. 21, 1908.
Litter 9; 4 boars and 5 sows raised.
Bred by A. P. Alsin, Boone, Ia.

- Nebr. Belles Ohio Chief 71911 ..... (See above).
- Violet Advance II 160970 ..... A. P. Alsin.
  - Proud Advance 23549 Johnston Bros.
  - Violet Blossom 51236 A. B. Wingerd.

225518
Lone Star

Farrowed June 23, 1907
Litter 13; 5 boars and 4 sows raised.
Bred by J. L. Williams Bellaire, Kan.
Sold to Rinehart & Siagel, Smith Center, Kan.

- Countess Wonder 58509 C. E. Pratt.
  - Kansas Wonder 18573 McFarland Bros.
  - Countess III 93862 C. E. Pratt.
- Gem 210850 ..... L. Williams.
  - Eureka 37389 F. Georgia.
  - Mystic Gem 139922 J. L. Williams.

225520
Star light

Farrowed Sep. 12, 1908.
Litter 9; 3 boars and 4 sows raised.
Bred by J. L. Williams Bellaire, Kan.
Sold to H. D. Pratt & Son, Gaylord, Kan.

- Kants All 81719 ..... J. L. Williams.
  - Kant Be Beat 28067 Ira Jackson.
  - Morrisons Flower 108346 Blanchard Bros.
- Lone Star 225518 ..... J. L. Williams.
  - Countess Wonder 58509 C. E. Pratt.
  - Gem 210850 L. Williams.

225522 Red Rose Same. Sold to same.

225524 Kelly's Choice Same. Sold to same.

225526 Kansas Belle Same. Sold to same.

225528
Crimson Lady

Farrowed Aug. 16, 1907.
Litter 4; 2 boars and 2 sows raised.
Bred by A. L. Mossman, Radcliffe, Ia.
Sold to W. S. Golly, Zearing, Ia.

- Crimson Chief 49309 .. R. J. Harding.
  - Ohio Chief 41419 S. E. Morton & Co.
  - Queen Beatrice 80658 O. S. West.
- Sunrise Tientsin 206378 A. L. Mossman.
  - Tientsin 17261 H. F. Hoffman.
  - Sunrise 24312a F. Bowman.

225530
Edith

Farrowed Mar. 1, 1909.
Litter 10; 4 boars and 3 sows raised.
Bred by A. L. Mossman, Radcliffe, Ia.

- Cols. Prince 80911 .... A. L. Mossman.
  - Prince of Cols. 13571a Carl Scott.
  - Shafers Beauty 39050a H. E. Watson.
- Gold Choices Queen 178844 ..... A. L. Mossman.
  - A. L's Chief 43327 I. J. Lorton.
  - Gold Choice 126018 A. L. Mossman.

225532 Edith II Same.

225534
Belle Wahoo

Farrowed Apr. 14, 1908.
Litter 14; 7 boars and 3 sows raised.
Bred by Paul Pospisil, Prague, Nebr.

- Wahoo Sam 77489 .... University of Nebr.
  - Stratton Glendale 51809 E. Z. Russell.
  - LaBelle II 132976 J. E. Mendenhall & Son.
- Fancy Belle 170230 ... W. C. Cameron.
  - West's Duroc 43017 O. S. West.
  - Acme's Rosetta 146030 W. Cameron.

225536
Mayflower

Farrowed Apr. 14, 1908.
Litter 6; 2 boars and 4 sows raised.
Bred by Paul Pospisil, Prague, Neb.

- Wahoo Sam 77489 ..... (See above).
- Lady Lucile 213812 .. W. C. Cameron.
  - Nancy Critic 57727 E. Z. Russell.
  - Fancy Belle 170230 W. C. Cameron.

225538
Belle of Harmon

Farrowed Apr. 10, 1908.
Litter 8; 4 boars and 4 sows raised.
Bred by Paul Pospisil, Prague, Neb.

- Wahoo Sam 77489 .... (See above).
- Lady of Harmon 213814 W. C. Cameron.
  - Nancy Critic 57727 E. Z. Russell.
  - Fancy Belle 170230 W. C. Cameron.

225540
Keystone Belle

Farrowed Sep. 2, 1907.
Litter 11; 2 boars and 5 sows raised.
Bred by F. L. Bowman Kingston, Mo.
Sold to W. H. Wheeler & Son, Cameron, Mo.
Resold to J. Auldrudge & Son, Pattonsburg Mo.

- II Gold Finch 33135 .. McFarland Bros.
  - Gold Finch 7549 F. F. Failor.
  - Dotie 37472 C. R. Doty.
- May Victoria 125918 .. H. C. Sheldon & Son.
  - Matchless Chief 28231 B. C. Marts.
  - Victoria 42654 W. H. McWilliams.

225542 Bowman's Princess Same. Sold and resold to same.

225544 Keystone Queen Same. Sold and resold to same.

225546
Lady E.

Farrowed Mar. 19, 1908.
Litter 8; 1 boar and 1 sow raised.
Bred by C. W. Lehman Flanagan, Ill.
Sold to M. F. Earl, Dana, Ill.

- H. Perfection 69333.... J. A. Lohman.
  - Tom Boone 54601 M. L. Wightman.
  - Menard Maid 79558 H. Riggin.
- Lilly 195352 ..... C. W. Lohman.
  - Banner Boy 58757 H. C. VanDoren.
  - Bee's Lady 70082 J. M. Fox.

225548
Flava

Farrowed Mar. 31, 1908.
Bred by C. W. Lehman Flanagan, Ill.
Sold to M. F. Earl, Dana, Ill.

- Perfection 6933383 .... J. A. Lehman.
  - Tom Boone 54601 M. L. Wightman.
  - Menard Maid 79558 H. Riggin.
- Mamie 195350 ..... C. W. Lohman.
  - Banner Boy 58567 H. C. VanDoren.
  - Nora 148326 C. W. Lohman.

225550
Ruby Star

Farrowed Mar. 11, 1908.
Litter 10; 3 boars and 5 sows raised.
Bred by Geo. Davis & Son, Milford, Nebr.

- Bobbie Beat 70079 .... S. P. Briggs.
  - Kant Be Beat 10239a Ira Jackson.
  - Manley's Best 82050 Manley & Co.
- Midnight Star 157624.. F. Aldritt.
  - Royal Prince 41911 Geo. Briggs & Son.
  - Midnight 129096 Chas. VanPatten.

225552
Aunt Phebe

Farrowed Feb. 20, 1908
Litter 12; 3 boars and 2 sows raised.
Bred by R. F. Miner, Tecumseh, Nebr.
Sold to Geo. Davis & Son, Milford, Nebr.

- Orions Improver 71141 S. P. Briggs.
  - Fashions Improver 33921 Bowman & Fitch.
  - Orions Own 161744 S. P. Briggs.
- Chiefs Lass 207662 .... C. W. Buck.
  - Belles Chief 22727 Smith Brown.
  - Carnival Lass 127344 C. W. Buck.

225554
Linenan Lady

Farrowed Jan. 25, 1908
Litter 8; 4 sows raised.
Bred by W. M. Putman Tecumseh, Nebr.
Sold to Geo. Davis & Son, Milford, Neb.

- Lincoln Top 55287 .... A. Wilson.
  - Morrisons Belle Top 40125 — Smith Brown.
  - D. Zerta 128210 — A. Wilson.
- Tessie 200480 ..... W. M. Putman.
  - Crimson Jim 47995 — B. F. Roberts.
  - Tessie Bateman 105376 — McNeil Bros.

225556
Minnies Top

Farrowed Mar. 9, 1908.
Litter 7; 1 boar and 5 sows riased.
Bred by Geo. Davis & Son, Milford, Nebr.

- Milford Boy 55229 .... G. VanPatten.
  - Beauty Wilkes 43707 — F. Fentress.
  - Betsy Maid II 134142 — G. VanPatten.
- Min Wonder 185238 ... Geo. Davis & Son.
  - Crimson King 43333 — H. C. Young.
  - June 118758 — Geo. Davis & Son.

225558
Lady Fashion

Farrowed Mar. 7, 1908
Litter 9; 3 boars and 2 sows riased.
Bred by Geo. Davis & Son, Milford, Nebr.

- Fashion Improver 33921 ..... Bowman & Fitch.
  - Improver II 13365 — O. S. West.
  - Fashion 29074 — Bowman & Fitch.
- Morrisons Plum 108348 — Blanchard Bros.
  - Dukes Marker 34071 — W. H. Roush.
  - Ida M. 108342 — Blanchard Bros.

225560 Dark Beauty Same.

225562
Miss Watts I

Farrowed Feb. 24, 1908.
Litter 9; 2 boars and 3 sows raised.
Bred by V. A. Briggs & Son, Seward, Neb.
Sold to Geo. Davis & Son, Milford, Neb.

- Watts Model 66935 .... Watt & Foust.
  - Kings Pal 17221a — Mahan Bros.
  - Col. Belle II 31000a — S. E. Morton & Co.
- Lady Briggs 195962... V. A. Briggs.
  - Improver Advance 63439 — S. P. Briggs.
  - Fancy Queen 161726 — V. A. Briggs.

225564 Miss Watts III Same. Sold to same.

225566 Miss Watts II Same. Sold to same.

225568
Milford Lady 2nd

Farrowed Mar. 7, 1908
Litter 10; 3 boars and 4 sows riased.
Bred by Geo. Davis & Son, Milford, Neb.

- Milford Boy 55229 .... G. VanPatten.
  - Beauty Wilks 43707 — F. Fentress.
  - Betsy Maid II 134142 — G. VanPatten.
- Gilan's Favorite 141452 — S. P. Briggs.
  - Fashion Improver 33921 — Bowman & Fitch.
  - Gilan's Choice 116602 — Manley & Co.

225570 Milford Lady Same.

225572
Nancy Grant

Farrowed Mar. 10, 1908
Litter 10; 4 boars and 6 sows raised.
Bred by Carl Hansen, Herman, Neb.
Sold to John Hansen, Herman, Neb.

- Grant Defender 53537. Carl Hansen.
  - Grant Hero 40413 O. S. West.
  - Hansens Beauty 71106 Carl Hansen.
- Grant Medium 129362.. T. L. Livingston.
  - Short Stop 29499 W. E. Irvin.
  - Roycroft Maid 50598 J. F. Chandler.

225574
Bright Girl

Farrowed Feb. 29 1908
Litter 10; 3 boars and 4 sows raised.
Bred by A. P. Alsin, Boone, Ia.
Sold to E. Z. Russell, Blair, Neb.
Resold to Chas. Hansen. Herman, Neb.

- Advancer Star 62275.. G. R. Manifold.
  - Proud Advancer 45561 H. C. Sheldon.
  - Iowa Star 112290 J. D. Nidlinger.
- Orion Girl 143434 ..... Manley & Co.
  - Orion 5293 N. P. Clark.
  - Neb. Girl 100916 Manley & Co.

225576
Fannie

Farrowed Apr. 1, 1905.
Litter 8; 5 boars and 3 sows raised.
Bred by W. B. Perkins McKinney, Tex.
Sold to J. R. Nenney, McKinney, Tex.

- J. H. 27471 ..... J. C. Hestand.
  - Tom 13811 Thos. Bennett.
  - Minnie No. 7 47336 J. C. Hestand.
- Mattie 66980 ..... J. C. Hestand.
  - Dictator 7703 W. A. Pearson & Son.
  - Julia Marlowe 22818 Tom Frazier.

225578
Oak Leaf

Farrowed Sep. 24, 1908
Litter 12; 2 boars and 4 sows raised.
Bred by Ira H. Dodson & Son, Aledo, Ill.

- Red Max 43343 ..... A. E. Poush.
  - Ben Davis 27571 J. B. Davis.
  - Ruth 92724 A. E. Poush.
- Daisy Notcher 155722.. G. W. Seckman.
  - Tip Top Notcher 20729 R. C. Watt.
  - Sue C. 125196 M. W. Greer.

225580
Rose Bud I

Farrowed Sep. 19, 1908.
Litter 10; 3 boars and 6 sows raised.
Bred by Ira H. Dodson & Son, Aledo, Ill.

- Red Max 43343 ..... (See above).
- Rose Bud 155720 ..... Ira H. Dodson & Son.
  - Chief Wonder 54385 H. C. Leas.
  - Lotha D. 138384 Ira H. Dodson.

225582 Rose Bud II Same.

225584
Edna K.

Farrowed Mar. 15, 1909.
Litter 18; 5 boars and 5 sows raised.
Bred y Ira H. Dodson & Son, Aleda, Ill.

- Red Max 43343 ..... (See above).
- Rose Bud 155720 ..... Ira H. Dodson & Son.
  - Chief Wonder 54385 H. C. Leas.
  - Lotha D. 138384 Ira H. Dodson.

225586 **Fern H.** Same.

225588
Lady Wonder

Farrowed Mar. 15, 1908.
Litter 13; 6 boars and 5 sows riased.
Bred by Ira H. Dodson & Son, Aledo, Ill.

- Red Max 43343 ..... (See above).
- Rose Bud 155720 ..... Ira H. Dodson & Son.
  - Chief Wonder 53485 N. C. Lenz.
  - Letha D. 138384 Ira H. Dodson.

225590
Golden Blossom

Farowed Apr. 21, 1907
Litter 9; 1 boar and 6 sows riased.
Bred by Thomas & Hogsett, Golden, Ill.
Sold to Stansell & Matern, Lostant, Ill.
Resold to Thos. Parkins, Low Point, Ill.

- Golden Orion 56299 .. Manley & Co.
  - Orion 5293 N. P. Clark.
  - Matilda 28262 H. L. Cantine.
- Ruth 128020 ..... Thomas & Hogsett.
  - Ambition 37641 Thomas & Hogsett.
  - Flora 112926 Thomas & Hogsett.

225592
Fair Maid

Farrowed Mar. 12, 1908.
Litter 9; 3 boars and 6 sows raised.
Bred by Ed. A. Baxter Pawnee, Ill.
Sold to Thos. B. Parkins, Low Point, Ill.

- Hanley 42345 ..... J. D. Nidlinger.
  - None Such 10027a G. W. Stoner.
  - Bright Star II 36490a J. D. Nidlinger.
- Elloree 131196 ..... Thomas & Hogsett.
  - Big I Am 29895 Ed. A. Baxter.
  - Allisons Sister 75610 R. E. Hogsett.

225594
Dell's Choice

Farrowed June 3, 1908
Litter 11; 4 boars and 5 sows riased.
Bred by C. L. Carter, Cabool, Mo.
Sold to Ely James, Cabool, Mo.
Resold to C. L. Marcellus, Cabool, Mo.

- Carter's Kruger 66585.. Ira Jackson.
  - Kruger 14959a G. W. Trone.
  - Lulu IV 152368 S. S. Puckett.
- Nebraska Choice 177766 F. S. Heidrick.
  - Nebr. John 30519 T. Nelson & Son.
  - My Choice T. 46774 H. W. Steinmeyer.

225596
Sallie

Farrowed Mar. 22, 1907
Litter 9; 3 boars and 3 sows raised.
Bred by Ross Bartholomew, Table Grove, Ill.
Sold to Talladega College, Talladega, Ala.

- Rex McGregor 59045.. C. C. McCutcheon.
  - Roseville Lad 23151 D. A. Thomas.
  - Calamity 33172 C. C. McCutcheon.
- Clariss 48198 ..... C. C. McCutcheon.
  - Regulator 10823 Fred Yetter.
  - Charity 25392 N. P. Clark.

225598 Cassie Same. Sold to same.

225600
Attractive Lady

Farrowed Mar. 10, 1907
Litter 6; 1 boar and 2 sows raised.
Bred by T. E. Goethe, Leonardville, Kan.
Sold to A. G. Dorr, Osage City, Kan.

- Attractive Chief 61097. Grant Chapin.
  - Red Raven 47607 Powell & Rudy.
  - Fousts Pride 120040 Ed. S. Foust.
- Josie G. 169514 ..... T. E. Goethe.
  - Long Model 37733 J. O. Hunt.
  - Teds' Choice 122610 Chester Thomas.

225602
G. M's Gem

Farrowed Mar. 16, 1908
Litter 13; 5 boars and 5 sows raised.
Bred by Geo. M. Hammond, Manhattan, Kan.
Sold to Chas. Stith, Eureka, Kan.

- Tatarrax 74239 ..... R. J. Harding.
  - Ohio Chief 41419 S. E. Morton & Co.
  - Kansas Queen 156702 R. J. Harding.
- College Girl 152798 .. Grant Chapin.
  - Chapin's Duroc 39277 J. O. Hunt.
  - Miss Jackson 120042 Ira Jackson.

225604 Beauty Same. Sold to same.

225606
Ilene

Farrowed May 14, 1908
Litter 8; 7 sows raised.
Bred by McFarland Bros., Sedalia, Mo.
Sold to John Brockman Brookfield, Mo.

- Climax V 64217 ..... McFarland Bros.
  - II Climax 23361 McFarland Bros.
  - Grace Mc. F. 48442 McFarland Bros.
- Beauty S. 200752 ..... cMFarland Bros.
  - Joe 29271 McFarland Bros.
  - Miss Hellen 117072 G. W. Seckman.

225608
Belle Mary

Farrowed June 3, 1908
2 boars and 1 sow raised.
Bred by W. R. White, Matonb, Wash.
Sold to Fred Thomas, Kiowa, Wash.

- Western Leader 73891. Browning & Co.
  - Tip Top Notcher 20729 R. C. Watt.
  - Anna Belle 135240 J. A. Teter.
- Mary S. 219340 ..... W. R. White.
  - Whites Buster 60233 F. C. Crockett.
  - Sunnyside Belle 153906 W. R. White.

225610
Belle Ki.

Farrowed Apr. 23, 1908
Litter 13; 2 boars and 5 sows raised.
Bred by W. R. White, Mabton, Wash.
Sold to Mrs. B. Thomas, Kiowa, Wash.

- Western Leader 73891. (See above).
- Sunnyside Belle 153906, W. R. White.
  - Rambler 21195, E. Z. Russell.
  - Belle No. 2 55422, Jas. Skirving.

225612
Belle Morse

Farrowed June 8, 1908
Litter 9: 4 boars and 4 sows raised.
Bred by S. W. Alfred & Son, Sharon, Kan.
Sold to James D. Rymph, Harper, Kan
Resold to J. P. Hershberger, Harper, Kan.

- Comets Tip Top Notcher 72669, S. W. Alfred & Son.
  - Comet 25965, G. W. Trone & Son.
  - Tip Top Notchers Hattie 144686, G. W. Seckman.
- Lady Morse 219110, S. W. Alfred.
  - King Wonder Rosemoss 49585, Marshall Bros.
  - Monarch Improver 135534, J. U. Howe.

225614 Belle Morse II Same. Sold and resold to same.

225616 Belle Morse III Same. Sold and resold to same.

225618
Dolly Varden II

Farrowed Oct. 8, 1907.
Litter 9; 3 boars and 8 sows raised.
Bred by G. B. Moon, Manson, Ia.

- Crimson Wonder I Amg. Peach 57429, G. B. Moon.
  - Crimson Wonder I Am 34697, O. S. West.
  - Golden Fern 80354, J. S. Blair.
- Dolly Varden 163454, G. B. Moon.
  - Wests Blossom Boy 41541, O. S. West.
  - Iowa Anna VIII 123620, Cantine Bros. & Stevenson.

225620 Dolly Var den 3rd Same.

225622
Nancy Top 3rd

Farrowed Apr. 1, 1908
Litter 10; 1 boar and 2 sows raised.
Bred by E. Z. Russell, Blair, Nebr.
Sold to A. W. Lamb, Loretto, Nebr.

- Proud Chief 63807, R. J. Harding.
  - Ohio Chief 41419, S. E. Morton & Co.
  - Proud Lady 104506, Manley & Co.
- Nancy Top 2nd 206816, E. Z. Russell.
  - Glendale Critic 33293, Cantine Bros. & Stevson.
  - Nancy Top 123782, O. E. Osborn.

225624 Nancy Top 4th Same. Sold to same.

225626
Bloomdale May

Farrowed Apr. 19, 1908
Litter 7; 2 boars and 3 sows raised.
Bred by A. W. Lamb, Loretto, Neb.

- Critic's Surprise 73173. E. Z Russell
  - Glendale Critic 33293 Cantine Bros & Stevenson
  - Glendale May 103656 E. Z. Russell
- May Oran 118812..... Manley & Co.
  - Orion 5293 N. P. Clark
  - Miss Joung John B. 95714 Manley & Co.

225628 Bloomdale May 2nd Same.

225630 Mloomdale May 3rd Same.

225632
Callahan II

Farrowed Sept. 20, 1908
Litter 12; 5 boars and 5 sows raised.
Bred by Hosea Wilson, Blair, Neb.

- Broad Gauge 77669... S. W. Stewart
  - Chief Sensation 43489 S. W. Stewart
  - Big Teat C. 185581 W. C. Cameron
- Callahan's Surprise 198528 ..... Hosea Wilson
  - Papio Jim 47619 E. Z. Russell
  - Miss Callahan 118822 E. Z. Russell

225634
Miss Broad Gauge

Farrowed Sept. 20, 1908
Litter 12; 5 boars and 5 sows raised.
Bred by Hosea Wilson Blair, Neb.

- Broad Gauge 77669.... (See above)
- Queen's Gold Dust 198530 ..... Hosea Wilson
  - Papio Jim 47019 E. Z. Russell
  - Miss Callahan 118822 E. Z. Russell

225636
Miss Lady Foot

Farrowed Mar. 3, 1908.
Litter 9; 4 boars and 3 sows raised.
Bred by Arthur J. Russell, Crab Orchard, Neb.

- Royal Ohio Chief 53709 J. M. Morrison
  - Ohio Chief 41419 S. E. Morton & Co.
  - Royal Lass III 91206 J. M. Morrison
- Manley Top 176666.... E. H. Gifford
  - Arion 22587 Manley & Co.
  - Manley's No. 7 50964 Manley & Co.

225638
Crimson Belle

Farrowed Feb. 25, 1908
Litter 10; 2 boars and 6 sows raised.
Bred by H. S. Allen, Russell, Ia.
Sold to C. W. McDermott, Wiota, Ia.

- A Crimson Wonder 68298 ..... H. S. Allen
  - Crimson Wonder Again U. G. Davidson 40785
  - Nell A. 34146 H. S. Allen
- Belle Notcher 160760. H. S. Allen
  - Top Notcher Again 29205 R. C. Watt
  - Isabelle II 53514 H. S. Allen

225640
Princess R.

Farrowed Apr. 5, 1908.
Litter 10; 4 boars and 6 sows raised.
Bred by C. W. McDermott, Wiota, Ia.

- Wiota Chief 74229..... O. E. Osborn
  - Ohio Chief 8727a S. E. Morton & Co.
  - Nancy X. 121876 O. E. Osborn
- Peggy R. 197370..... C. W. McDermott
  - Oreal 32345 C. W. & Wm. Reed
  - Daisy C. 118032 C. W. McDermott

225642
Daisy G.

Farrowed Apr. 5, 1908.
Litter 9; 4 boars and 4 sows raised.
Bred by C. W. McDermott, Wiota, Ia.

- Wiota Chief 74229..... (See above)
- Daisy E. 197360..... C. W. McDermott
  - Oreal 32345 Manley & Co.
  - Daisy D. 118034 C. W. McDermott

225644
Duchess

Farrowed Apr. 27, 1908
Litter 10; 2 boars and 5 sows raised.
Bred by C. W. McDermott, Wiota, Ia.

- Wiota Chief 74229.... (See above)
- Daisy F. 197368..... C. W. McDermott
  - Oreal 32345 C. W. & Wm. Reed
  - Daisy C. 118032 C. W. McDermott

225646
Gyp

Farrowed Mar. 7, 1907.
Litter 10; 5 boars and 3 sows raised.
Bred by Millard Glenn Colon, Neb.

- Tony Louden 56525... H. B. Louden & Son.
  - Hambletonian 21837 G. H. Hambleton
  - April Daisy II 106460 H. B. Louden & Son
- Gipsy Rose 101034.... J. Wernsman
  - Chitwood 21259 W. E. Irwin
  - Red Rose B. 39636 Bowman & Fitch

225648
Little Jane

Farrowed Sept 22, 1907
Litter 11; 5 boars and 5 sows raised.
Bred bv Millard Glenn Colon, Neb.

- Colonel W. 53543..... I. J. Lorton
  - Col. Perfection 45751 Wm. M. Finch
  - Union City Belle 129256 I. J. Lorton
- Gold Dust June II 122532 ..... J. Wernsman
  - Young Surprise 31623 J. Wernsman
  - Jane Gold Dust 94568 J. Wernsman

225650
Little Queen

Farrowed Sep. 20, 1907
Litter 8; 4 boars and 3 sows raised.
Bred by Millard Glenn Colon, Neb.

- Col. W. 53543..... (See above)
- Improved Queen 142716 Millard Glenn
  - Impwood 39895 J. Wernsman
  - Queen Surprise 101036 J. Wernsman

225652 Queen B. Same.

225654
Lady Louden

Farrowed Sep. 2, 1907.
Litter 7; 3 boars and 3 sows raised.
Bred by Millard Glenn Colon, Neb.

- Tony Louden 56525... H. B. Louden & Son
  - Hambletonian 21837 G. H. Hambleton
  - April Daisy II 106640 H. B. Louden & Son
- Gipsy Surprise 142714. Millard Glenn
  - Surprise Jr. 39893 J. Wernsman
  - Gipsy Rose 101034 J. Wernsman

225656 Gipsy Surprise II Same.

225658
Jenny D. 2nd

Farrowed Sep. 19, 1908
Litter 10; 3 boars and 4 sows raised.
Bred by J. H. Detweiler, Smith Center Kan.
Sold to Rinehart & Slagel, Smith Center Kan.

- Waldo 71763..... Geo. Briggs & Son
  - Gifford's Vindicator 50841 E. H. Gifford
  - Lady Maid 142676 Geo. Briggs & Son
- Jenny D. 195574..... J. H. Detweiler
  - Cola 33633 A. T. Cole
  - Detweiler Choice 168894 G. L. Loper

225660
Lenore

Farrowed Mar. 30, 1908
Bred by Philip Albrecht, Smith Center Kan.
Sold to Rinehart & Slagle, Smith Center Kan.

- Waldo 71763..... (See above)
- Packers Delight 208420 P. Albrecht ..
  - Golden 42305 Bowman & Fitch
  - Athel Proud 182708 J. W. Jones

225662
Crimson Girl

Farrowed Apr. 16, 1908
Litter 7; 2 boars and 3 sows raised.
Bred by Roycroft Farms, Des Moines, Ia.
Sold to Rinehart & Slagle, Smith Center Kan.

- Roycroftie Commodore 72189 ..... A. W. Harris & Sons
  - Commodore 13381a Thos. Bennett
  - Pennyrile Duchess 52 43436a A. W. Harris & Sons
- Roycriftie 45 208418... Roycroft Farms
  - Roycroft Advance 52431 Johnson Bros.
  - Roycriftie VIII 39338 West & Salisury

225664
Betsy Maid

Farrowed Mar. 29, 1908
Litter 8; 3 boars and 5 sows raised.
Bred by Philip Albrecht, Smith Center Kan.

- Tip Top 71765..... P. Albrecht
  - A Tip Top Notcher 55543
  - McFarland Bros.
  - Improver Queen 125024
  - P. Albrecht
- All Worth 208422..... P. Albrecht
  - Orion II 55545
  - J. W. Jones
  - Fantassa III 131760
  - W. F. Garrett

225666
Gertie

Farrowed Mar. 24, 1908
Litter 10; 4 boars and 4 sows raised.
Bred by Rinehart & Slagle, Smith Center Kan.

- Meridian Prince 65639 J. H. Detweiler
  - Cola 33633
  - A. T. Cole
  - Detweiler's Choice 168894
  - J. H. Detweiler
- Julia 174162..... J. E. Mendenhall & Son
  - Belle's Chief 22727
  - Smith Brown
  - Crimson Belle 97028
  - J. E. Mendenhall & Son

225668
Flossy

Farrowed May 15, 1908
Litter 10; 4 boars and 5 sows raised.
Bred by Rinehart & Slagle, Smith Center Kan.

- Meridian Prince 65639 (See above)
- Nellie 174168..... J. E. Jones
  - Belle's Chief 2nd 62881
  - J. E. Mendenhall & Son
  - Miss Surprise 10566
  - John Wright

225670
May Sundel

Farrowed Mar. 12, 1908
Litter 7; 2 boars and 5 sows raised.
Bred by Rinehart & Slagle, Smith Center Kan.

- Meridian Prince 65639 (See above)
- Sylvia 172172..... Ward Bros.
  - Model H. 37967
  - Geo. Briggs & Son.
  - Auction Girl 125514
  - W. F. Garrett

225672
Stella

Farrowed Apr. 1, 1908.
Litter 5; 3 boars and 1 sow raised.
Bred by Rinehart & Slagle, Smith Center Kan

- Meridian Prince 65639 (See above)
- Lucy 174166..... J. E. Jones
  - Belle's Chief 2nd 62881
  - J. E. Mendenhall & Son.
  - Miss Surprise 10566
  - John Wright

225674
Crimson Queen

Farrowed Mar. 4, 1908
Litter 11; 4 boars and 3 sows raised.
Bred by Rinehart & Slagle, Smith Center Kan.

- Meridian Prince 65639 (See above)
- Evangeline 174174.....
  - Model H. 38967 Geo. Briggs & Son
  - Auction Girl 125514 W. F. Garrett

225676 Lulu Same.

225678
Dutch Girl

Farrowed Mar. 30, 1908
Litter 9; 1 boar and 4 sows raised.
Bred by E. J. Brown, Osceola, Neb.

- Red Duster 45029..... O. E. Mickey
  - Homestead Gold Dust 33721 E. Z. Russell
  - Winnies King 107928 E. J. Brown
- Ella Belle A. 214156.. E. J. Brown
  - Red Knight 251991 F. Fentress
  - Alfalfa Ella 96104 E. J. Brown

225680
In Line

Farrowed Mar. 11, 1908
Litter 5; 1 boars and 4 sows raised.
Bred by E. J. Brown, Osceola, Neb.

- Col. Knight 67421..... E. J. Brown
  - Red Knight 25199 F. Fentress
  - Echo's Best 76466 A. Brown & Sons
- Low Duster 214130.... E. J. Brown
  - Red Duster 45029 O. E. Mickey
  - Brown's Ideal 124412 E. J. Brown

225682
Brown's Ideal B.

Farrowed Mar. 17, 1908
Litter 10; 6 boars and 4 sows raised.
Bred by E. J. Brown, Osceola, Neb.

- Red Knight 25199..... F. Fentress
  - B. Maubikeck 16661 O. S. West
  - Ceres 4th 51906 E. W. Smith
- Brown's Favorite 118682 ..... G. VanPatten
  - Van's Perfection 11571 G. VanPatten
  - Miss Ausdal 85444 J. A. Gray

225684 Brown's Ideal A. Same.

225686
Lady Burke

Farrowed Feb. 28, 1905
Litter 8; 2 sows raised.
Bred by E. Burkhart, Tecumseh, Neb.
Sold to August Signeur, Auburn, Neb.
Resold to Thomas Welch, Peru, Neb.

- Chief's Best 36691..... Ed Burkhart
  - Chief Orion 24357 Manley & Co.
  - Kathrina 31272 H. J. Bauer
- Beatrice Beauty 73012. A. T. Cole
  - Cole's Duroc 15731 O. S. West
  - Minerva C. 34028 A. T. Cole

225688
Miss Howe

Farrowed Apr. 11, 1908
Litter 11; 3 boars and 4 sows raised.
Bred by Thos. Welch, Julian, Neb.
Sold to Herb Weatherfield, S. Auburn, Neb.

- Lincoln Top 55287.... J. M. Morrison
  - Morrison's Belle Top 40125 — J. M. Morrison
  - D. Zerta 128120 — A. Wilson
- Lady Burke 225686... Ed Burkhart
  - Chief's Best 36691 — Ed Burkhart
  - Beatrice Beauty 73012 — A. T. Cole

225690
Daisy

Farrowed Dec. 24, 1907
Litter 13; 1 boar and 3 sows raised.
Bred by B. W. Little, Janesville, Wis.
Sold to Scott & Bark, Janesville, Wis.

- Chief 18173a..... J. W. Killam
  - Imperial 15245a — S. E. Morton & Co.
  - S. E. Model II 30988a — S. E. Morton & Co.
- Little Sunflower 151428 ..... Wm. Malcolm
  - Dale 35169 — Fairchild & Stevenson
  - Sunflower 85904 — Wm. Malcolm

225692
Belle

Farrowed May 27, 1909
Litter 6; 3 boars and 2 sows raised.
Bred by B. W. Little, Janesville, Wis.
Sold to Scott & Bark, Janesville, Wis.

- Sunflower Boy 73697.. Wm. Malcolm
  - Perry 55669 — Cantine Bros.
  - Little Sunflower 151428 — Wm. Malcolm
- Geneseo Belle 219494.. J. B. Smith
  - John Orion 33889 — Manley & Co.
  - Geneseo 118594 — Grant White

225694
Zenda Maid

Farrowed Aug. 20, 1908
Litter 8; 4 boars and 2 sows raised.
Bred by B. W. Little, Janesville, Wis.
Sold to Archie Reid, Jr., Janesville, Wis.

- Sunflower Boy 73697.. (See above)
- Baby Ruth 187578..... A. A. Munger
  - Top Notcher I Am 37067 — J. A. Teter
  - Ruth Top Notcher 117046 — F. H. Burt

225696 Beauty Same.

225698
Oma

Farrowed Mar. 26, 1908
Litter 12; 5 boars and 3 sows raised.
Bred by G. B. Weaver Harrisonville, Mo.

- Imogene 2d 47243..... G. B. Weaver
  - Imogene's Best 20407 — J. E. Imhauser
  - Fancy Girl 90104 — G. B. Weaver
- Blossom 197116..... G. B. Weaver
  - Imogene 2nd 47243 — G. B. Weaver
  - Iness 196364 — Robt. Neely

225700 Lena Same.

225702
Crimson Duchess

Farrowed Sep. 14, 1907
Litter 10; 4 boars and 2 sows raised.
Bred by J. W. Beauchamp, Bethany, Mo

- Crimson Advance 56487, Grant White
  - Proud Advance 23549, Johnston Bros.
  - Silvia 120404, Grant White
- Duchess Czarina II 111416, Mahan Bros.
  - Choice Goods 11745a, Ira Jackson
  - Duchess Czarina 27176a, C. A. Mahan

225704 Bonnie Advance II

Farrowed Oct. 7, 1907.
Litter 11; 2 boars and 3 sows raised.
Bred by J. W. Beauchamp, Bethany, Mo

- Crimson Advance 56487 (See above)
- Bonnie C. 136700, J. W. Beauchamp
  - Corrinth 43299, E. E. Miller
  - Bonnie Washington 28834, B. L. Manion

225706
Goldie Advance

Farrowed Sep. 3, 1907.
Litter 11; 3 boars and 6 sows raised.
Bred by J. W. Beauchamp, Bethany, Mo

- Crimson Advance 56487 (See above)
- Golden Beauty 84074, B. F. Rose
  - Dandelion 17995, J. W. Beauchamp
  - Little Bet 55982, J. W. Beauchamp

225708
Inez

Farrowed Sept. 2, 1907.
Litter 12; 3 boars and 6 sows raised.
Bred by J. A. Hubbard Monticello, Ia.

- Crimson O. K. 46509, E. Z. Russell
  - Glendale Critic 33293, Cantine Bros.
  - Fancy West X. 71854, O. S. West
- Mutineer's Lass 70246, J. A. Hubbard
  - America 7529, N. P. Clark
  - Lady Mutineer 11712, J. A. Hubbard

225710 Myrtle Same.

225712
Model Girl

Farrowed Mar. 4, 1906.
Litter 10; 3 boars and 4 sows raised.
Bred by J. F. Statt, Ottawa, Kan.

- Nelson's Model 22095, Thos. Nelson & Son
  - Tansy Boy 19041, W. J. East
  - Red Girl 24482, U. S. G. East
- Gem 2nd 98246, J. F. Staadt
  - Roycroft King 11115a, West & Salisbury
  - Green Lawn Gem 28586, N. B. Sawyer

225714
Belle of Mo. 4th

Farrowed Apr. 7, 1907.
Litter 9; 4 boars and 5 sows raised.
Bred by W. T. Hutchison, Cleveland, Mo.

- Drexel Pride 39811.... McFarland Bros.
  - II Climax 23361 McFarland Bros.
  - Mollie Mc 82422 McFarland Bros.
- Missouri Belle 196496.. W. H. Nicholson
  - Pomona Model 49731 J. F. Staadt
  - Red Lady II 127146 W. H. Nicholson

225716
Rosie II

Farrowed Jan. 11, 1907
Litter 10; 4 boars and 5 sows raised.
Bred by W. T. Hutchison, Cleveland, Mo.

- Drexel Pride 39311.... (See above)
- Rosie 125478..... J. L. Massey
  - Abe Linbcoln 30363 D. Trott
  - Lady Lyons 14660 J. L. Massey

225718
Maud

Farrowed Mar. 8, 1907.
Litter 8; 4 boars and 4 sows raised.
Bred by W. T. Hutchison, Cleveland, Mo.

- Drexel Pride 39811.... (See above)
- Myrtle 125472..... J. L. Massey
  - Abe Lincoln 30363 D. Trott
  - Geneva 75402 J. H. Park

225720
Red Bird III

Farrowed Dec. 27, 1906
Litter 11; 4 boars and 5 sows raised.
Bred by W. T. Hutchison, Cleveland, Mo.

- Drexel Pride 39811.... (See above)
- Red Bird 125464..... J. L. Massey
  - Abe Lincoln 30363 D. Trott
  - Geneva 75402 J. H. Park

225722
Luna

Farrowed Dec. 27, 1906
Litter 11; 6 boars and 4 sows raised.
Bred by Ed. Edmonson, Newark, Tex.
Sold to Geo. Wilkins, Courtney, N. C.
Resold to L. L. Miller, Macksville, N. C.

- J. C. 26617..... J. C. Hestand
  - Tom H. 13811 Thos. Bennett
  - Curley No. 6 47330 J. C. Hestand
- Agatha 4th 127692..... Ed. Edmonson
  - C. D. 10865 Nat Edmonson
  - Western Lady 95896 O. S. West

225724
Oklahoma Lady

Farrowed Aug. 3, 1908
Litter 7; 3 boars and 3 sows raised.
Bred by J. C. Minter, Cloud Chief, Okla.
Sold to Ida Sturgeon, Cloud Chief, Okla.

- J. H. 58331..... J. C. Hestand
  - Missouri Dandy 20253 T. G. Nash
  - Flora 91688 J. C. Hestand
- Elizabeth 223822..... J. C. Minter
  - Nash 28293 J. C. Hestand
  - Vernon B. 147466 Vernon Brown

225726

Johnsons Pet

Farrowed Feb. 28, 1908
Litter 9; 3 boars and 5 sows raised.
Bred by F. Aldritt, Friens, Neb.
Sold to Johnson Bros, Friend, Neb.

- Royal Prince 41911.... Geo. Briggs & Son
  - Higgins Model 3251 M. R. Higgins
  - Lady L 60696 Geo. Briggs & Son
- Lady Advance 169746. G. VanPatten
  - Billie K. 20373 O. S. West
  - Miss Advance 67720 Johnston Bros.

225728

Miss Judy

Farrowed Mar. 19, 1908
Litter 12; 3 boars and 3 sows raised.
Bred by F. Aldritt, Friend, Neb.
Sold to Johnson Bros, Friend, Neb.

- Adams Express 41909. Cantine Bros & Stevenson
  - Tolstoy 12533 H. F. Hoffman
  - Ohio Anna 8th 24200 Wm. Roberts & Son
- Hasty Hazel 129102... Geo. Briggs & Son.
  - Improver II 13365 O. S. West
  - Garnett 112872 Geo. Briggs & Son

225730

Perfect Lady

Farrowed Sep. 15, 1907.
Litter 5; 3 boars and 2 sows raised.
Bred by F. Aldritt, Friend, Neb.
Sold to Johnson Bros, Friend, Neb.

- Long Prince 63953.... F. Aldritt
  - Royal Prince 41911 Geo. Briggs & Son
  - Happy Thought 120090 Chas. VanPatten
- Perfect Beauty 129112 Chas. VanPatten
  - Red Ruben 31531 E. Z. Russell
  - Van's Lady 71034 Chas. VanPatten

225732

Miss Secret

Farrowed Sep. 26, 1907
Litter 11; 1 boar and 4 sows raised.
Bred by F. Aldritt, Friend, Neb.
Sold to Johnson Bros, Friend, Neb.

- King Perfection 56581. F. Aldritt
  - Van's Perfection 11571 G. VanPatten
  - Betsy Jane 105618 L. H. Page & Son
- Improver's II Belle 105618 ..... Geo. Briggs & Son
  - Improver II 13365 O. S. West
  - Enterprise Queen 76070 Geo. Briggs & Son

225734

Prides Lady

Farrowed Sep. 27, 1907
Litter 12; 2 boars and 7 sows raised.
Bred by Arthur J. Russell, Crab Orchard, Neb.

- Royal Ohio Chief 53709 J. M. Morrison
  - Ohio Chief 41419 S. E. Morton & Co.
  - Royal Lass III 91206 J. M.Morrison
- Briggs Pride 137072.. Geo. Briggs & Son
  - Higgins Model 3251 M. R. Higgins
  - Lady L. 60698 Geo. Briggs & Son

225736

Russell's Cleo

Farrowed Mar. 28, 1907
Litter 13; 4 boars and 4 sows raised.
Bred by J. B. Davis, Fairview, Kan.
Sold to A. J. Russell, Crab Orchord, Neb.

- Monarch 28395..... S. E. Morton & Co.
  - Morton's Model 7539a S. E. Morton & Co.
  - Belle Preble 47830 S. E. Morton & Co.
- Cleo 82152..... Watt & Faust
  - Kant Be Beat 10239a Ira Jackson
  - Wild Rose Bud 22360a Ed S. Foust

225738
Barkers Lady

Farrowed Sep. 10, 1907
Litter 12; 2 boars and 6 sows raised.
Bred by A. O. Barker, Riverton, Ia.

- Dandy Jim 56537..... H. H. Hatcher
  - Jim's Critic 43495 — E. Z. Russell
  - Belle B. 73246 — B. F. Bellwood
- Grace Notcher 177676. Harry Pfander
  - Goldies Top Notcher 43407 — F. L. Bowman
  - Cleo Belle 148686 — Wm. Osborn

225740
Pine Ridge Lass

Farrowed Feb. 6, 1907.
Litter 12; 4 boars and 3 sows raised.
Bred by Will Banks, Burt, Ia.
Sold to Nicholson Bros, Lynd, Minn.

- Minn. Model III 37465 Harmon Gruver
  - Duroc King II 8719a — West & Salisbury
  - Gruvers Daisy II 24146a — H. Gruver
- Blondie 40276 Will Banks
  - Kossuth 1903 — N. P. Clark
  - Blonde Betty 3906 — Wm. Roberts & Son.

225742
Eva Wonder II

Farrowed Apr. 13, 1908
Litter 2; 1 sow raised.
Bred by O. S. Gilbert, Gruddy Center, Ia.
Sold to J. O. Reece, Eldora, Ia.

- Advancer 28773..... Johnston Bros.
  - Advance 11309 — J. M. Morrison
  - Lucy D. II 18106 — Geo. Duffus
- Eva Wonder 173410... J. M. Morrison
  - Ohio Chief 41419 — S. E. Morton & Co.
  - Morrison's Peach 108252 — W. A. Kirkpatrick

225744
Goldie R.

Farrowed Mar. 4, 1908.
Litter 8; 1 boar and 5 sows raised.
Bred by H. W. Andrews, New Providence, Ia.
Sold to J. O. Reece, Eldora, Ia.

- J. D's Improver 17095a J. D. Nidlinger
  - J. B. J. 11121a — J. B. Jones
  - Wilda 36584a — J. D. Nidlinger
- Crimson Wonder Lass 178450 ..... O. E. Osborn
  - Crimson I Am 43105 — J. M. Morrison
  - Weston Lady 121136 — O. E. Osborn

25746
Col.'s Daughter

Farrowed Aug. 14 1907
Litter 9; 4 boars and 3 sows raised.
Bred by Grant Chapin Green, Kan.

- C. E's Col. II 19791a.. C. E. Speaks
  - C. E's Col. 12549a — S. S. Puckett
  - Orion Maid 30572a — C. E. Speaks
- Parnell Girl 157840... Grant Chapin
  - Chapin's Duroc 39673 — J. O. Hunt
  - Callahan's Choice 99862 — Bowman & Fitch

225748
Brightness

Farrowed May 4, 1907.
Litter 10; 4 boars and 3 sows raised.
Bred by Grant Chapin Green, Kan.

- Model Chief Again 42943 ..... Chas. E. Speaks
  - Model Chief 11159a — S. E. Morton & Co.
  - Dew Drop Maid 23770a — S. S. Puckett
- Callahan's Choice II 173460 ..... Grant Chapin
  - Chapin'c Duroc 39277 — J. O. Hunt
  - Callahan's Choice 99862 — Bowman & Fitch

225750
Pet

Farrowed Mar. 21, 1908
Litter 10; 2 boars and 3 sows raised.
Bred by J. W. Graves, Bladen, Neb.

- Lad's Top Notcher 51581 ..... H. B. Griffitts
  - Tip Top Notcher 20729 R. C. Watt
  - My Lad's Goldie 95686 G. W. Seckman
- Young Bird 144962.... B. F. May
  - Lord Basil 34295 J. W. Graves
  - Bird II 30230 B. F. May

225752
Jeney

Farrowed Oct. 1, 1908.
Litter 10; 4 boars and 3 sows raised.
Bred by Herman J. Weiss, Jackson, Mo.
Sold to Henry Bargfield, Jackson, Mo.

- Frisco Wonder 62355.. Wm. Hartman
  - Ozark Wonder 11805 Orrie Walter
  - Nett 33320 J. L. Zumbro
- Delia S. 160684..... Harry Sneed
  - Frank M. 23757 Harry Sneed
  - Red Cloud H. 44724 Harry Sneed

225754
Miss Docile

Farrowed Apr. 7, 1908.
Litter 8; 2 boars and 4sows raised.
Bred by J. A. Carter, Elmwood, Ill.
Sold to G. W. Whiterell, Knoxville, Ill.

- Prince A. 67235..... O. S. West
  - Top Wonder 42051 J. D. Nidlinger
  - Red West 101196 Ed A. Baxter
- Belle Valerie II 134618 J. A. Carter
  - Gen. Stark 29731 J. A. Quinn
  - Belle Valeria 59220 C. C. McCutcheon

225756
Agness

Farrowed Aug. 30, 1906
Litter 9; 3 boars and 5 sows raised.
Bred by W. S. West, Hanna City, Ill.
Sold to J. M. Steck, Maquawn, Ill.

- Top Wonder 42051..... J. D. Nidlinger
  - Wonder Chief 11691a Miner & Walborn
  - Belle 28708a Warren & Watkins
- Locust Queen III 118946 ..... W. S. West
  - Leveler 31679 O. S. West
  - Locust Queen 89596 Geo. Briggs & Son

225758
Sunshine

Farrowed Apr. 7, 1907.
Litter 9; 4 boars and 5 sows raised.
Bred by Kansas Agr'l College, Manhattan, Kan.
Sold to S. K. Crockett Peru, Kan.

- Prince 54917..... F. H. Houghton
  - Over All 29345 L. L. Overholser
  - Freed's Nell 99038 S. P. Freed
- Betsie 153312..... Kan. Agr'l College
  - College Model 46597 J. O. Hunt
  - College Bessie 116580 J. O. Hunt

225760
Dolly

Farrowed Mar. 9, 1908.
Litter 11; 6 boars and 2 sows raised.
Bred by Ark. Agr'l College, Fayetteville, Ark.

- Doc 48865..... G. W. Seckman
  - Tip Top Notcher 20729 R. C. Watt
  - Gold Dust Pink 53846 G. W. Seckman
- Lad's Goldie IV. 116968 G. W. Seckman
  - Tip Top Notcher 20729 R. C. Watt
  - The Lad's Goldie 51104 G. W. Seckman

225762
Bernice

Farrowed Mar. 24, 1908
Litter 9; 5 boars and 3 sows raised.
Bred by Ark. Exp. Sta Fayetteville, Ark.

- Doc. 48865..... (See above)
- Rachel 194860..... G. W. Seckman
  - Ohio Chief II 41607 S. E. Morton & Co.
  - Lad's Goldie IV 116968 G. W. Seckman

225764
Miss Buddy K.

Farrowed Mar. 17, 1909
Litter 12; 2 boars and 2 sows raised.
Bred y McNeil Bros., Bowen, Ill.
Sold to C. L. Carter, Cabool, Mo.
Resold to Ark. Agr'l College, Fayetteville, Ark.

- Buddy K. IV. 20861... Fred Kraschel & Sno
  - Buddy T. 10799 J. W. Killam
  - Hdyse Beauty 25412 I. B. Hyde & Sons
- Proud Queen 187156... W. L. Addy & Son
  - Harding's Proud Advance 42407 H. C. Sheldon & Sons
  - Top Notcher Girl 122836 Watson Bros.

225766
Katie

Farrowed Mar. 31, 1908
Litter 7; 3 boars and 3 sows raised.
Bred by Ark. Agr'l Exp. Sta., Fayetteville, Ark.

- Doc. 48865..... G. W. Seckman
  - Tip Top Notcher 20729 R. C. Watt
  - Gold Dust Pink 53846 G. W. Seckman
- Nora 194858..... G. W. Seckman
  - Ohio Chief II 41607 S. E. Morton & Co.
  - Lad's Goldie IV. 116968 G. W. Seckman

225768
Princess

Farrowed May 31, 1908
Litter 6; 5 sows raised.
Bred by Ark. Agr'l Exp. Sta., Fayetteville, Ark.

- Roycroft Proud Chief 52429 ..... G. White
  - Proud Advance 23549 Johnston Bros.
  - Lady Chief 96736 W. L. Addy & Son
- Edna 115876 W. G. Farish
  - John R. 15081 R. M. Snoddy
  - Mary 61904 R. S. Thomas

225770
Cora

Farrowed Mar. 7, 1909.
Litter 8; 4 boars and 1 sow raised.
Bred by Ark. Agr'l Exp. Sta., Fayetteville, Ark.

- Chief Boodnot 64829... A. W. Harris & Sons
  - Commodore 3rd 18343a Thos. Bennett
  - Regina 17th 150678 A. W. Harris & Sons
- Edna 115876..... W. G. Farish
  - John R. 15081 R. M. Snoddy
  - Mary 61904 R. S. Thomas

225772
Dora

Farrowed Mar. 6, 1909.
Litter 10; 5 boars and 2 sows raised.
Bred by Ark. Agr'l Exp. Sta., Fayetteville, Ark.

- Chief Boodnot 64829... (See above)
- University Belle 194862 Ark. Agr'l College
  - Doc. 48865 G. W. Seckman
  - Edna 115786 W. G. Farish

225774
Alice

Farrowed May 1, 1909.
Litter 9; 4 boars and 3 sows raised.
Bred by Ark. Agr'l Exp. Sta., Fayetteville, Ark.

- Chief Boodnot 64829.. (See above)
- Katie 225766..... Ark. Agr'l Exp. Sta.
  - Doc. 48865 G. W. Seckman
  - Nora 194858 G. W. Seckman

225776 Belle Rea Same. Sold to J. L. Rea, VanBuren, Ark.

225778
Lady Irene

Farrowed Mar. 29, 1906
Litter 10; 4 boars and 2 sows raised.
Bred by T. O. Wade, Houstonia, Mo.
Sold to G. V. Bush, Marshall, Mo.

- Red Cloud 36651..... McFarland Bros.
  - Oom Paul II 17679 McFarland Bros.
  - Rose Wonder 54882 McFarland Bros.
- Aurorra 91634..... Mahan Bros.
  - Climax III 23363 McFarland Bros.
  - Lady Brilliant 73010 Harry Sneed

225780
Mary Jane

Farrowed Apr. 7, 1907.
Litter 10; 4 boars and 2 sows raised.
Bred by T. O. Wade, Hustonia, Mo.
Sold to G. V. Bush, Marshall, Mo.

- Bruno 64927..... W. J. Ferguson
  - Gen. Cronje 37243 S. E. Morton & Co.
  - Miss Carrie 46198 D. W. Harned
- Lady Irene 225778.... T. O. Wade
  - Red Cloud 36651 McFarland Bros.
  - Aurora 91634 Mahan Bros.

225782 Mary Jane II Same. Sold to same.

225784
Lady Malcolm

Farrowed Mar. 6, 1907.
Litter 6; 4 boars and 2 sows raised.
Bred by E. Z. Russell, Blair, Neb.
Sold to R. R. Miller, Randolph, Neb.
Resold to Geo. Briggs & Son, Clay Center, Neb.

- Malcolm's Model 13879. R. C. Watt
  - Top Notcher 8803a S. E. Morton & Co.
  - Doras Pride 16034a R. C. Watt
- Ruby 169406..... E. Z. Russell
  - Glendale Critic 33293 Cantine Bros & Stevenson
  - Jennie R. II 106652 E. Z. Russell

225786
Fancy Ear 10th

Farrowed July 16, 1907
Litter 13; 5 boars and 4 sows raised.
Bred by H. H. Hague & Son, Newton, Kan
Sold to Bert Ferguson Newton, Kan.

- Sunnyside Prince 31899 J. U. Howe
  - Wichita Prince 28209 W. F. Garrett
  - Queen of Newton 65004 J. U. Howe
- Fancy Ear 79154..... H. H. Hague & Son
  - Savannah Duke 15267 A. F. Russell
  - Blue Ribbon Queen 33878 H. H. Hague & Son

Isabell
225788

Farrowed Aug. 31, 1907
Litter 10; 6 boars and 4 sows raised.
Bred by E. L. Button, Parlies, Calif.

- Fresno Chief 15057..... H. H. Hogate & Son
  - Rio Jay 9445 Peter Kutscher
  - Lady Jay 29530 J. C. Jay
- Visalia Belle 36036.... W. W. Hogate
  - Higgins Hero 11889 Bowman & Fitch
  - Usula 29524 W. W. Hogate & Sons

225790 Redley Girl Same.

225792 Red Gem Same.

225796
Minnie Bell

Farrowed Sept. 6, 1907.
Litter 9; 1 boar and 7 sows raised.
Bred by Wm. Householder & Son, Chariton, Ia.
Sold to M. B. & C. E. Wiltsey, Hemingford Neb.

- Savannah Belle's Chief 53965 ..... R. J. Harding
  - Ohio Chief 41419 S. E. Morton & Co.
  - Sacannah Belle 127298 R. J. Harding
- Lady Poush 136612.... Ed A. Baxter
  - Buddy K. IV. 20861 Fred Kraschel & Son
  - Sanborn Red 46244 B. A. Shafer

225798 Ora Bell Same. Sold to same.

225800
Topsy

Farrowed June 10, 1908
Litter 11; 2 boars and 6 sows raised.
Bred by J. S. Beem, Bethany, Neb.
Sold to J. O. Etter, Salix, Ia.

- Lincoln Wonder Bro. 64763 ..... J. M. Morrison
  - Ohio Chief 41419 S. E. Morton & Co.
  - Morrison's Peach 108358 W. A. Kirkpatrick
- Elephant 208374..... D. W. Norris
  - King Norris 64577 Geo. Newcomb
  - Sunshine 164866 D. W. Norris

225802
Queen Bess

Farrowed Apr. 5, 1908.
Litter 8; 3 boars and 5 sows raised.
Bred by A. H. Tirrill, Pisgah, Ia.
Sold to J. E. Shepherd Dunlap, Ia.

- Sandy 59331..... G. W. Hockett
  - Jumbo Bob 38025 D. Nauman & Son
  - Daisy Belle 125482 G. W. Hockett
- Rose Bud 202560..... R. M. Terry
  - Mark Tolstoy 54105 Fairchild & Stevenson
  - Little Sioux III 171464 R. M. Terry

225804
Beauty II

Farrowed Apr. 4, 1908.
Litter 8; 4 boars and 3 sows raised.
Bred by A. H. Terrill, Pisgah, Ia.

- Sandy 59331..... (See above)
- Red Beauty 215688..... R. M. Terry
  - Mark Tolstoy 54105 Fairchild & Stevenson
  - Little Sioux III 171464 R. M. Terry

225806 Mrs. Top Notcher

Farrowed Mar. 26, 1908
Litter 16; 4 boars and 1 sow raised.
Bred by G. A. Bauerle, Woodbine, Ia.
Sold to J. E. Shepherd Dunlap, Ia.

- Top Notcher B. 34509.. W. L. Addy & Son
  - Tom Eatson 21105 R. C. Watt
  - Rachel I 51684 W. L. Addy & Son
- Bonnie Bird 207210.... E. E. Henderson
  - Field Marshall 10377 Wm. Roberts & Son
  - Bonnie Bole 81434 .. E. E. Henderson

225808 Gracee

Farrowed Sept 1908.
Litter 11; 5 boars and 6 sows raised.
Bred by F. H. Patten, Lyons, Wis.

- Lyons Chief 71343..... W. R. Warne
  - Knoxal 48859 J. A. Teter
  - Fancy Maid 39982a W. R. Warne
- None Such 166194..... Fred Southcott
  - Top Notcher I Am 37067 J. A. Teter
  - Redfern Maid 118214 A. A. Munger

225810 Dasy Same.

225812 Maid Same.

225814 Gold Dust Same.

225816 Jims Lady

Farrowed Aug. 26, 1906
Litter 11; 4 boars and 3 sows raised.
Bred by O. L. Mossman, Radcliffe, Ia.
Sold to Amos Edwards Polk City, Ia.

- Model Jim 44345..... E. Z. Russell
  - Malcolm Model 13879 R. C. Watt
  - Belle 94612 J. Wernsman
- Lady Orion 100912.... Manley & Co.
  - Orion 5293 N. P. Clark
  - Neb. Queen 72372 W. H. Taylor

225818 Pauls Gal

Farrowed Mar. 31, 1907
Litter 7; 3 boars and 2 sows raised.
Bred by B. C. Marts, Polk City, Ia.
Sold to O. L. Mossman, Polk City, Ia.

- Keep On II 37329..... C. W. & Wm. Reed
  - Iowa Banker 23891 C. W. & Wm. Reed
  - Fashion Queen X. 43508 C. W. & Wm. Reed
- Paul's Choice 169134.. Menefee Bros.
  - Challenger II 34293 B. C. Marts
  - Harley's Choice 138556 Shotwell & Shaffer

225820 Lucy Advance

Farrowed May 5, 1907.
Litter 7; 1 boar and 5 sows raised.
Bred by M. W. Greer & Son, Rushville, Ill.
Sold to E. W. Blue, Clinton, Ill.
Resold to Fred Kraschel & Son, Macon, Ill.
Resold to A. W. Fruit & Son, Decatur, Ill.

- Lucy's Proud Advance 55485 ..... Fagan, Browning, Hess & McCabe
  - Proud Advance 23549 Johnston Bros.
  - Lucy Wonder XXI. 35240 O. Walter & Co.
- Topsy Kruger 167892.. M. W. Greer
  - Kruger Again 39315 M. W. Greer & Son
  - Lady Ideal 71704 T. W. Stoner & Son

225822
Buddy Girl

Farrowed Oct. 9, 1907
Bred by McNeil Bros., Bowen, Ill.
Sold to Fred Kraschel Son, Macon, Ill.
Resold to A. W. Frui t, Decatur, Ill.

- Buddy K. IV 20861 .. Fred Kraschel & Son.
  - Buddy T. 10799 J. W. Killam.
  - Hydes Beauty 25412 I. B. Hyde & Sons.
- Attractive Girl II 136206 ..... G. W. Seckman.
  - Tip Top Notcher 20729 R. C. Watt.
  - The Lads Goldie 51104 G. W. Seckman.

225824 High Notcher Princess

Farrowed Mar. 4, 1908
Litter 11; 3 boars and 5 sows raised.
Bred by Kraschel & Son, Macon, Ill.
Sold to A. W. Fruit, Decatur, Ill.

- High Notcher 10867a.. Ed. S. Foust.
  - Top Notcher 8803a S. E. Morton & Co.
  - Xenia Queen 20014a Thos. Bennett.
- Red Blazes 182802 .... Kraschel & Son.
  - Gold Cloud 26131 C. F. Hurlburtt.
  - Helen Blazes IV 90640 H. E. Browning.

225826 High Notcher Queen

Farrowed Mar. 15, 1908
1 boars and 2 sows raised.
Bred by Kraschel & Bros., Macon, Ill.
Sold to A. W. Fruit, Decatur, Ill.

- High Notcher 10867a.. (See above).
- Fair Girl 57666a ..... Clarence Coombs.
  - Gold Cloud 26131n C. F. Hurlbutt.
  - Bell Combs 15594n E. F. Hurlbutt.

225828
Miss Graford

Farrowed May 16, 1908
Litter 5; 2 boars and 3 sows raised.
Bred by Tom Frazier, Morgan, Tex.
Sold to W. A. Whitaker, Graford, Tex.

- Harry 60787 ..... W. O. Long.
  - Jewel Surprise 36811 Harry Sneed.
  - Mollie II 58522 Harry Sneed.
- Urabest 173306 ..... Tom Frazier.
  - Jims Top Notcher 39411 Tom Frazier.
  - Ura 122848 G. W. Trone & Sons.

225830
Pearl Model

Farrowed Apr. 5, 1909
Litter 9; 4 boars and 5 sows raised.
Bred by G. W. Seckman, St. Sterling, Ill.
Sold to Tom Frazier, Morgan, Tex.

- King of Models 23337. M. R. Grinnell.
  - Chics Model 17307a S. E. Morton & Co.
  - Stylish Perfection 32730a Stewart Bros.
- Scottish Rose 197126.. H. E. Watson.
  - Col. Scott 16893a Carl Scott.
  - Watsons Beauty 52542a Bronneerg Bros.

225832
Miss Why Not

Farrowed Dec. 6, 1908
Litter 7; 4 boars and 3 sows raised.
Bred by Tom Frazier, Morgan, Tex.
Sold to K. N. Bowington, Clint, Tex.

- C. D. Lee 65917 ..... Ed. Edmonson.
  - C. D. 10865 Nat Edmonson.
  - Real Agatha 129052 O. S. West.
- Ura Best 173306 ..... Tom Frazier.
  - Jims Top Notcher 39411 Tom Frazier.
  - Ura 122848 G. W. Trone & Sons.

225834

Leah

Farrowed Nov. 9, 1908
Litter 8; 4 boars and 4 sows raised.
Bred by Tom Frazier, Morgan, Tex.
Sold to Stroop Farm, Cleubrne, Tex.

- C. D. Lee 65917 ..... (See aobve).
- Hilga 94780 .....
  - Oom Paul 7545 — F. F. Failor.
  - National Queen 94778 — G. W. Trone & Sons.

G. W. Trone & Sons.

225836

Queen Isabelle

Farrowed Jan., 1908.
Litter 12; 6 boars and 5 sows raised.
Bred by F. C. Heggem & Son, Slater, Ia.
Sold to Edwin Holand, Kelley, Ia.

- Palestine Chief 47827..
  - Reuben 17999 — J. C. Jay.
  - June 34050 — F. Kean.
- Iowa Rose 154648.....
  - Duroc Dude 42589 — M. T. Tweed & Son.
  - Sunnyside Queen 120816 — M. T. Tweed & Son.

M. T. Tweed & Son.

225838

Morelands Pride

Farrowed Mar. 7, 1907.
Litter 10; 5 boars and 5 sows raised.
Bred by Lee L. Cook, Mooreland, Neb.
Sold to J. I. Wheelock Mooreland, Neb.

- Adrion Boy 24209.....
  - Neighbor Boy 9931 — S. V. Wise
  - Adrian Belle 19866a — H. W. Mimiford
- Cook's Pride 178498...
  - Judge Lenawee 8523 — L. R. Kuney
  - Hilda 114240 — H. J. Howser

L. R. Kuney

225840

Pearl

Farrowed Apr. 1, 1908.
Litter 10; 6 boars and 4 sows raised.
Bred by M. C. Snethen Pontiac, Ill.
Sold to Peter Norman Forest, Ill.

- Illinois Chief 87275....
  - Model Chief 11159a — S. E. Morton & Co.
  - Jay's Fancy 73648 — J. Coy Roach
- Phoebe 144382.....
  - Edward's Choice 43960 — Stansell & Matern
  - Red Girl 109504 — McCormack & Edwards

J. Coy Roach

225842

Daisy

Farrowed Feb. 28, 1908
Litter 12; 4 boars and 4 sows raised.
Bred by Perry Livingood, Castanda, Ia.
Sold to J. H. Hall, Whiting, Ia.
Resold to Elwood Hall, Whiting, Ia.

- Defiance 70731.....
  - Iowa Model 32541 — John Wilkin
  - Lame Nell 104594 — A. B. Wingerd
- Red Light 184796.....
  - Jr. Jim 30437 — J. Wernsman
  - May Orion 136412 — Manley & Co.

John Wilkin

225844

Rosettee

Farrowed Mar. 14, 1907
Liter 7; 5 boars and 1 sow raised.
Bred by E. B. Ryan, **Neola, Ia.**

- Crimson King 41971...
  - Crimson Wonder 26355 — H. L. Cantine
  - Lady Newton II 47506 — Newton Bros.
- Lday May III 134802..
  - Tony Bee 33189 — S. B. Alspeah
  - Vada May II 94412 — J. G. Winslow.

W. A. Kirkpatrick

225846
Prides Lady

Farrowed Sep. 27, 1907.
Litter 12; 2 boars and 7 sows raised.
Bred by Arthur J. Russell, Crab Orchard, Neb.

- Royal Ohio Chief 53709
  J. M. Morrison
  - Ohio Chief 41419
    S. E. Morton & Co.
  - Royal Lass III 91206
    J. M. Morrison
- Briggs Pride 137072...
  Geo. Briggs & Son
  - Higgins Model 3251
    M. R. Higgins
  - Lady L. 60696
    Geo. Briggs & Son

225848
Russell's Cleo

Farrowed Mar. 20, 1907
Litter 13; 4 boars and 4 sows raised.
Bred by J. B. Davis, Fearview, Kan.

- Monarch 28395.....
  S. E. Morton & Co.
  - Morton's Model 7539a
    S. E. Morton & Co.
  - Belle Preble 47830
    S. E. Morton & Co.
- Celo 82152.....
  Watt & Faust
  - Kant Be Beat 10239a
    Ira Jackson
  - Wild Rose Bud 22360a
    Ed. S. Foust

225850
Minnie

Farrowed Mar. 4, 1909.
Litter 11; 4 boars raised.
Bred by Arthur J. Russell, Crab Orchard, Neb.
Sold to Charles Hartman, Sterlinf, Neb.

- Russell's Arion 76163..
  E. H. Gifford
  - Arion 22587
    Manley & Co.
  - Manley's No. 7 50964
    Manley & Co.
- Russell's Cleo 225848.
  J. B. Davis
  - Monarch 28395
    S. E. Morton & Co.
  - Cleo 82152
    Watt & Faust

225852 Charley's Cleo Same. Sold to same.

225854
Primrose

Farrowed Mar. 5, 1908.
Litter 6; 1 sow raised.
Bred by Wm. Morgan, Wayne, Neb.

- Improver Chief 62641..
  R. J. Harding
  - Ohio Chief 41419
    S. E. Morton & Co.
  - Improver Lady 133224
    Bowman & Fitch
- Evangeline 225454.....
  M. J. Kirwin
  - Junior Medium 57057
    Manley & Co.
  - Dorcas 112818
    R. A. Tawney

225856
Beatrice

Farrowed Apr. 4, 1908.
Litter 8; 1 boar and 3 sows raised.
Bred by Wm. Morgan, Wayne, Neb.

- Improver Chief 62641..
  (See above)
- Beverly 225278.....
  M. J. Kirwin
  - Junior Medium 57057
    Manley & Co.
  - Dorcas 112818
    R. A. Tawney

225858
Lady Critic

Farrowed Sept. 9, 1907
Litter 8; 2 boars and 3 sows raised.
Bred by Jas. B. McNerney, Coin, Ia.

- Glen Critic 59575..... H. H. Hatcher
  - Jim's Critic 43495 E. Z. Russell
  - Cherry Bounce 128536 H. H. Hatcher
- Lady Top Notcher 168832 ..... J. W. Rawlings & Son
  - Midland Top Notcher 37367 W. L. Addy & Son
  - Good Luck 144318 H. C. Sheldon

225860
Glen Dell

Farrowed Sept. 7, 1907.
Litter 14; 1 boars and 2 sows raised.
Bred by Jas. B. McNerney, Coin, Ia.

- Glen Critic 59575..... (See above)
- Coin Lady 125296..... Cunningham & Son
  - Model Lad 29221 Geo. Briggs & Son
  - Rock Port Lady 89730 E. B. Weedin

225862
Pauline

Farrowed Sept. 5, 1907.
Litter 11; 2 boars and 3 so wsraised.
Bred by Jas. B. McNerney, Coin, Ia.

- Glen Critic 59575..... (See above)
- Mildred Pauline 168826 B. W. Harned
  - Oom Paul II 17679 McFarland Bros.
  - Miss Ella III 128152 B. W. Harned

225864 Lads
Missie 2nd

Farrowed Mar. 13, 1908
Litter 9; 4 boars and 5 sows raised.
Bred by H. E. Browning, Hersman, Ill.
Sold to Addy & Murphy, Parnell, Mo.
Resold to J. M. McNerney, Coin, Ia.

- Tip Top Notcher 20729 R. C. Watt
  - Top Notcher 8803a S. E. Morton & Co.
  - Variety Wonder 22604a S. E. Morton & Co.
- The Lad's Missie 163546 ..... Fagan, Browning & McCabe
  - The Lad For Me 10733a G. W. Seckman
  - Helen R. 140480 Fagan, Browning & McCabe

225866
Jessie B.

Farrowed Feb. 26, 1909
Litter 9; 4 boars and 5 sows raised.
Bred by Clarence Wallace, Wisner, Neb.
Sold to W. C. Baum, Dodge, Neb.

- Crimson Kant 64383... J. M. Morrison
  - Kant Be Beat 10239a Ira Jackson
  - Beauty of Yutan 151394 W. A. Kirkpatrick
- Rose 214988..... G. Anderson
  - Critic Jr. 56387 E. Z. Russell
  - Rosina 142474 M. Mihlils

225868
Beauty

Farrowed Mar. 14, 1909
Litter 7; 1 boar and 3 sows raised.
Bred by E. Crall & Son, Evansville, Wis.

- Red Chief 67063 ..... W. H. Reed.
  - Sensation Orion 55957 John Wright.
  - May Belle 135790 W. H. Reed.
- Aericman Beauty 224888 ..... F. H. Burt.
  - Crimson Top 37541 Wm. Warne.
  - Anna Held 39898a J. A. Teter.

225870 Crimson Beauty Same.

225872
Queen

Farrowed Apr. 12, 1908
Litter 12; 4 boars and 3 sows raised.
Bred by M. F. Marymee, Bladen, Neb.

- Crimson Jerry 69989 .. C. W. Buck.
  - Crimson Wonder A. I 42057 W. A. Kirkpatrick.
  - Marymee Cloverdale 177562 C. W. Buck.
- Daisy 212758 ..... M. F. Marymee.
  - Bobb 54927 A. W. Cox.
  - Rose Beam 180744 M. F. Marymee.

225874
Jessie K.

Farrowed Apr. 2, 1907
Litter 5; 3 boars and 2 sows raised.
Bred by C. W. Kirk, Maxwell, Ia.
Sold to Harvey Pointer, Maxwell, Ia.

- Gold Standards Benjamin 71789 ..... W. Mathews.
  - Gold Standard 33231 O. S. Gilbert.
  - Nelly Bly A. 49962 H. F. Hoffman.
- Surprise 129308 ..... O. Osborn.
  - Reeds Cashier 25675 C. W. & Wm. Reed.
  - Miss Iris 71770 O. Osobrn.

225876
Midget

Farrowed Mar. 24, 1908
Litter 11; 3 boars and 5 sows raised.
Bred by B. F. Hindeliter, Jessup, Ia.

- Harvey Orion 73909 .. J. H. Menzel.
  - Hero J. 39893 S. P. Freed.
  - Red Beauty 142796 J. H. Menzel.
- Proud Lady 165682 .. G. O. Meishner & Son.
  - Old Sol 38915 Turner Abel & Son.
  - Johanna 127324 G. O. Meishner.

225878
Muncie Lady

Farrowed Oct. 2, 1907
Litter 9; 3 boars and 4 sows riased.
Bred by J. E. Stroud, Liberty Center, Ind.
Sold to M. A. Kraschel & Son, Macon, Ill.

- Muncie Chief 17121a .. Carl Scott.
  - Prince of Cols. 13571a Carl Scott.
  - Love 35060a J. E. Cheesman.
- Red Dessie 40662a .... J. R. Stroud.
  - Decatur Prince 15275a J. D. Nidlinger.
  - Warren Lady 35462a G. S. Gephart.

225880
Chief's Lady

Farrowed Sep. 3, 1908
Litter 13; 5 boars and 6 sows raised.
Bred by M. A. Kraschel, Macon, Ill.

- Macon Chief 71801 .... O. E. Osborn.
  - Ohio Chief 41419 S. E. Morton & Co.
  - Lady Osorn 159920 O. E. Osborn.
- Lillian Orion 223816 .. Thomas & Hogsett.
  - Golden Orion 56299 Manley & Co.
  - Lillian Russell 209274 Thomas & Hogsett.

225882 Chiefs Lady II Same.

225884 Chiefs Lady III Same.

225886
Sensation Belle

Farrowed Octoebr. 1907
Litter 11; 4 boars and 5 sows raised.
Bred by Fred Vaughn, Lyons, Wis.

- Sensation Pete 54777.. W. H. Reed.
  - Sensation Jr. 22461 A. A. Munger.
  - Orma Maid 71596 Jos. Gundry.
- Lady J. 141148 ..... Wm. Webb.
  - Old King Cole 55889 W. A. Johnson.
  - Drakey Maid 95692 Wm. Webb.

225888
Maggie May

Farrowed Mar. 20, 1908
Litter 9; 3 boars and 5 sows riased.
Bred by Fred Vaughn, Lyons, Wis.

- Warne's Chief 63539... H. C. Watson.
  - High Chief 43423 S. E. Morton & Co.
  - Watsons Model 35428a J. T. Dickworth.
- Blocky Maid 174732 .. Fred Vaughn.
  - Dutch Chief 56381 W. G. Harthoff.
  - Lady J. 14158 Wm. Webb.

225890 Belle of Indian Rum Same.

225892 Gypsy Girl Same.

225894
Francies

Farrowed Mar. 17, 1908
Litter 7; 1 boar and 5 sows raised.
Bred by Henricks Bros., Alton, Ia.

- Alton Wonder 77763.. J. T. Hatch.
  - Nimble Dick 51363 Cantine Bros. & Stevenson.
  - Choice 178156 J. T. Hatch.
- Pance 200742 ..... Henrich Bros.
  - Afton King 64865 G. Gertzen.
  - Sunflower I 168674 J. Roghair.

22589[illegible]
Proude

Farrowed Mar. 13, 1907
Litter 7; 3 boars and 2 sows raised.
Bred by Henrich Bros., Alton, Ia.

- Alton Wonder 77763 .. (See above).
- Daisy 200740 ..... Henrich Bros.
  - Alton King 64815 G. Gertzen.
  - Alton Princess 168672 J. Roghair.

225900
Maud

Farrowed May 6, 1908
Litter 10; 3 boars and 4 sows raised.
Bred by J. Roghair, Orange City, Ia.
Sold to Henrich Bros., Alton, Ia.

- Advance King 69376... E. B. Cartwright.
  - Cartwright Advance 50033 C. M. Dewey.
  - Maud 140672 E. B. Cartwright.
- Cherry Red 200730 .... J. Roghair.
  - Sioux Brave 37031 O. S. West.
  - Bertha 179560 J. Roghir.

225902 Luce Same. Sold to same.

225904
Alton Lise

Farrowed Mar. 8, 1908
Litter 9; 4 boars and 3 sows raised.
Bred by J. Roghair, Orange City, Ia.
Sold to Henrich Bros., Alton, Ia.

- Crimson King 69371.. J. Roghair.
  - Sioux Brave 37031 O. S. West.
  - Young Lady 130560 O. S. West.
- Alton Lizzie 200734.... J. Roghair.
  - Golden Red 63707 Wm. Malcolm.
  - Miss Crimson 179554 J. Roghair.

225906 Nance Same. Sold to same.

225908 Alton Girl Same. Sold to same.

225910
Princess

Farrowed Apr. 3, 1908
Litter 10; 5 boars and 4 sows raised.
Bred by John Buihner & Son, Lake View, Ia.

- King Achiever 68121.. Sol. Frank.
  - King Solomon 41513 Sol. Frank.
  - Susan Nipper 138694 Sol. Frank.
- Beauty 193172 ..... F. L. Holdridge.
  - Brookmount Chief 60219 G. W. Custer.
  - Paragon Lady 174142 F. L. Holdridge.

225912 Queen Same.

225914
Iowa Belle

Farrowed Mar. 7, 1908
Litter 3; 1 boar and 1 sow rlased.
Bred by L. W. Willey, Redding, Ia.
Sold to N. R. Miller, Redding, Ia.

- Ohio Chiefs King 64587 ..... A. L. & U. S. G. Lynch
  - Ohio Chief 41419 S. E. Morton & Co.
- Red Bird 131136 ..... L. W. Willey.
  - Wills Pride 29545 Wm. Roberts & Son.
  - Benton Queen 36888 A. Johnson.

225916
Cripie

Farrowed Feb. 29, 1908
Litter 12; 4 boars and 4 sows raised.
Bred by John R. Tupper, Woodbine, Ia.

- Voges Perfection 58159 A. N. Voge.
  - Perfection Boy 32549 C. A. Munson.
  - Duroc Belle 105626 A. N. Voge.
- Golden Queen 128122 .. A. Renshaw.
  - Golden Perfection 16787 Manley & Co.
  - Melba 78148 W. L. Garner.

225918
Wilhelmina

Farrowed Feb. 20, 1907
Litter 10; 1 sow raised.
Bred by Hood & Baker, Dunlap, Ia.
Sold to John R. Tupper, Woodbine, Ia.

- LaFollette 36563 .....
  - Belles Chief 22727 Smith Brown.
  - Bishops Choice 32020 O. S. West.
- Mable Dunlap 80310 ..
  - Iowa Standard 12803 S. M. DeYoe & Sons.
  - Dorothy C. 46986 I. C. Welch.

225920
Miss Cranky

Farrowed Nov. 30, 1907
Litter 12; 5 sows raised.
Bred by D. R. Wilson & Son, Stuart, Ia.
Sold to E. B. Ryan, Neola, Ia.
Resold to John R. Tupper Woodbine, Ia.

- LaFollette 36563 .....
  (See above).
- Panoria Belle 3 130342
  - Sandy Sampson 33819 H. T. Ege.
  - Garneta 115642 J. S. Cotter.

225922
Seventeen

Farrowed Mar. 18, 1908
Litter 6; 3 boars and 3 sows raised.
Bred by John R. Tupper, Woodbine, Ia.

- Lad Kruger 69325....
  - Kruger Lad 48581 Ira Jackson.
  - Golden Queen 128102 A. Renshaw.
- Iola 208400 .....
  - Voges Perfection 58159 A. N. Voge.
  - Carrie L. 111576 Geo. Armstrong.

225924
Miss Stewart

Farrowed Mar. 10, 1908
Litter 10; 5 boars and 3 sows raised.
Bred by S. W. Stewart Kennard, Neb.
Sold to John R. Tupper, Woodbine, Ia.

- Kruger Chief 71059....
  - Orion Chief 13333a Ira Jackson.
  - Mss Kruger V 45598a Ira Jackson.
- Stewarts Choice 185574
  - Silkie Sensation 43847 S. W. Stewart.
  - Lulu 99148 S. W. Stewart.

225926
Tolstoy Lady

Farrowed Sep. 27, 1907
Litter 6; 3 boars and 3 sows raised.
Bred by Hood & Baker, Dunlap, Ia.
Sold to John R. Tupper, Woodbine, Ia.

- Dunlap Banker 41205..
  - Iowa Banker 23891 C. W. & Wm. Reed.
  - Fashion Queen 12878 J. A. Bangham.
- Lady Tolstoy 124608..
  - Tolstoy 12533 H. F. Hoffman.
  - Blossom 95272 Cantine Bros. & Stevenson.

225928 Miss
I Am Advance

Farrowed Apr. 26, 1908
Litter 9; 1 sow raised.
Bred by G. W. Hockett, Manning, Ia.
Sold to W. C. Wickes, Manilla, Ia.
Resold to J. C. Danner, Yale, Ia.

- I Am Advance 42721...
  - Advance 11309 J. M. Morrison.
  - Lucy D. II 18106 Geo. Duffus.
- Venation 78156 .....
  - Indiana Hector 18259 D. W. Brown.
  - McWilliams Choice II 53152 F. R. McWilliams.

225930
Lady Wicks

Farrowed Feb. 22, 1908
Litter 6; 3 sows raised.
Bred by W. C. Wickes Manilla, Ia.
Sold to J. C. Danner, Yale, Ia.

- Iowa King 59693 ..... G. A. Munson.
  - King Perfection 16235 O. S. West.
  - Wild Rose 33804 G. A. Munson.
- Lady Improver 193388. F. M. Smith.
  - Belles Improver 40031 Smith Brown.
  - Madam Wickes 129624 F. M. Smith.

225932
Lady Ohio Chief

Farrowed Mar. 14, 1908
Litter 6; 2 boars and 2 sows raised.
Bred by G. W. Hockett, Manning, Ia.
Sold to J. C. Danner, Yale, Ia.

- Ohio Chief Jr. 68857.. O. E. Osborn.
  - Ohio Chief 41419 S. E. Morton & Co.
  - Lady Harris 93140 R. H. Harris.
- Lady Hockett 209524.. G. W. Hockett.
  - Royal Finch 54327 H. Riggin.
  - Rural Queen 150422 G. W. Hockett.

225934 Orion
Surprise Lady

Farrowed Mar. 20, 1908
Litter 14; 7 boars and 4 sows raised.
Bred by Roy E. West Churdan, Ia.
Sold to J. C. Danner, Yale, Ia.

- Surprise Gold Dust 42933 ..... E. Z. Russell.
  - Surprise 12539 L. E. Ausman & Co.
  - Gold Dust Queen 97886 J. Wernsman.
- Orion Valley Rose 209520 ..... Manley & Co.
  - Orion 5293 N. P. Clark.
  - Manley's Rose 128622 Manley & Co.

225936
Nellie Commodore

Farrowed Apr. 1, 1908
Litter 6; 2 boars and 2 sows raised.
Bred by W. R. Bennethum, Madrid, Ia.
Sold to J. C. Danner, Yale, Ia.

- Commodore Chief 207352 ..... A. W. Harris & Sons.
  - Commodore 13381a Thos. Bennett.
  - Ky. Variety X 34318a A. W. Harris & Sons.
- Nellies Rose 171276.... C. W. & Wm. Reed.
  - Advancer 28773 Johnston Bros.
  - Nellies Model 98076 C. W. & Wm. Reed.

225938
Hortons Peach

Farrowed Apr. 13, 1908
Litter 10; 4 boars and 6 sows raised.
Bred by Theo. Horton & Son, Linden, Ia.
Sold to J. C. Danner, Yale, Ia.

- Proud Notcher 64509.. H. S. Allen.
  - Top Notcher Again 29205 R. C. Watt.
  - Proud Betty 137888 H. C. Sheldon.
- Peach Blow 210484.... Theo. Horton.
  - Iowa Peach 53007 J. Henderson.
  - Peggy 167552 Theo. Horton.

225940 J. C.s
Kruger Lady

Farrowed Mar. 1, 1908.
Litter 11; 3 boars and 5 sows raised.
Bred by A. N. Voge, Portsmouth, Ia.
Sold to J. W. Reynolds & Son, Defiance Ia.

- Kruger Lad 48581..... Ira Jackson
  - Kruger 17933 G. W. Trone
  - Orion Lady 70940 Ira Jackson
- Duroc Queen II 168276 A. N. Voge
  - Perfection Boy 32549 C. A. Munson
  - Duroc Queen 105628 A. N. Voge

225942
Crimson Awake

Farrowed Oct. 10, 1907
Litter 8; 1 boar and 2 sows raised.
Bred by J. C. Danner
Yale, Ia.

- Crimson W's Choice 54655 ..... J. Roghair
  - Sioux Brave 37031 — O. S. West
  - Ida Peters 93818 — Otto Peters
- Wide Awake 36848a.. Watt & Faust
  - Kant Be Beat 10239a — Ira Jackson
  - Red Jewell 25764a — Watt & Faust

225944 Lady Keep On 2nd

Farrowed Sep. 28, 1908
Litter 9; 4 boars and 3 sows raised.
Bred by J. C. Danner
Yale, Ia.

- Mc's Keep On 49899.... B. C. Marts
  - Keep On 2nd 37329 — C. W. & Wm. Reed
- Huffman Lady 210806. Claude Huffman
  - Manley King 50293 — S. P. Freed
  - Miss Huffman 169546 — Claude Huffman

225946 Lady Keep On Same.

225948
Lady Susan

Farrowed Apr. 12, 1907
Litter 12; 2 boars and 6 sows raised.
Bred by J. R. Atwood, Jr., Pipestone, Minn.
Sold to Wm. Lomler, Ward, S. Dak.
Resold to John H. Meyer, Ward, S. Dak.

- Red Hustler 73877.... Gus A. Pederson
  - Osceola Chief 31691 — Rood Bros.
  - Red Queen 124358 — G. A. Pederson
- Red Ora 189064..... J. R. Atwood
  - Proud Anthony 39453 — H. Gruver
  - Pride Fisk 70800 — J. D. Edwards

225950
Lady May

Farrowed Apr. 5, 1907.
Litter 8; 1 boar and 4 sows raised.
Bred by J. R. Atwood Pipestone, Minn.
Sold to Wm. Lomker, Ward, S. Dak.
Resold to John H. Meyer, Ward, S. Dak.

- Red Hustler 73877.... (See above)
- Foxy Girl 189062..... J. R. Atwood Jr.
  - Proud Anthony 59459 — H. Gruver
  - Nora 70804 — O. W. Browning

225952
Kerline

Farrowed Apr. 7, 1908
Litter 11; 5 boars and 4 sows raised.
Bred by Martin Hansen, St. Paul, Neb.
Sold to Kellogg & Kerlin, Cushing, Neb.

- Crimson Jumbo 54561 H. B. Louden & Son
  - Jumbo's Perfection 19901 — H. B. Louden & Son
  - Susan 37760 — W. F. Stuff
- Goldie 182572..... Cady & Maddox
  - St. Paul Chief 30129 — W. S. Blackman
  - Juno I 138320 — Cady & Maddox

225954

Spring Creek Pat

Farrowed Mar. 20, 1908
Litter 12; 3 boars and 3 sows raised.
Bred by Martin Hansen, St. Paul, Neb.
Sold to Kellogg & Kerlin, Cushing, Neb.

- Crimson Jumbo 54561. (See above)
- Lady M. 182580.....
  - St. Paul Chief 30129 W. S. Blackman
  - Curly M. 66302 Cady & Maddox

225956

Marelle

Farrowed Apr. 2, 1908.
Litter 9; 4 boars and 4 sows raised.
Bred by Martin Hansen, St. Paul, Neb.
Sold to Kellogg & Kerlin, Cushing, Neb.

- Crimson Jumbo 54561. (See above)
- Crescent Belle 187792. Cady & Maddox
  - Togo 41243 Bowman & Fitch
  - Perfection Best 66300 Cady & Maddox

225958

Bertha

Farrowed Apr. 9 1908.
Litter 6; 3 boars and 3 sows raised.
Bred by Martin Hansen, St. Paul, Neb.
Sold to Kellogg & Kerlin, Cushing, Neb.

- King Cady 70613..... H. B. Louden & Son
  - Lad's Top Notcher 51581 H. B. Griffitts
  - Royal Beauty 83208 Edmonds Shade & Co.
- Lady K. 216912..... Cady & Hansen
  - Crimson Jumbo 54561 H. B. Louden & Son
  - Lady H. 182582 Cady & Maddox

225960

Cushing Belle

Farrowed Mar. 27, 1908
Litter 9; 4 boars and 3 sows raised.
Bred by Martin Hansen, St. Paul, Neb.
Sold to Kellogg & Kerlin, Cushing, Neb.

- King Cady 70613..... (See above)
- Katie B. Baby 214256. Cady & Hansen
  - St. Paul Chief 30129 W. S. Blackman
  - Katie B. 66310 Cady & Maddox

225962

Kelloggs Choice

Farrowed Mar. 25, 1908
Litter 8; 4 boars and 4 sows raised.
Bred by Martin Hansen, St. Paul, Neb.
Sold to Kellogg & Kerlin, Cushing, Neb.

- King Cady 70613..... (See above)
- Lazon Belle 214254.... Cady & Hansen
  - Crimson Jumbo 54561 H. B. Louden & Son
  - Perfection Best 66300 Cady & Maddox

225964
Nelle

Farrowed Apr. 8, 1908.
Litter 10; 4 boars and 3 sows raised.
Bred by Martin Hansen, St. Paul, Neb.
Sold to Kellogg & Kerlin, Cushing, Neb.

- King Cady 70613..... (See above)
- Princess A. 182576.... Cady & Maddox
  - St. Paul's Chief 30129 W. S. Blackman
  - Princess Bess 66640 Cady & Maddox

225966 Lady X. Same.

225968
Rose Lady 2d

Farrowed Mar. 27, 1909
Litter 9; 4 boars and 3 sows raised.
Bred by G. A. Smith, DeSmet, S. Dak.

- Wonder 65179..... E. H. Dunklee
  - Mikky 48151 W. L. Addy & Son
  - Mahala D. 84122 E. H. Dunklee
- Rose Lady 213566 G. A. Smith
  - Champion Knight 53919 E. H. Dunklee
  - Rosalind 178418 G. A. Sfith

225970 Rose Lady 3rd Same.

225972 Rose Lady 4th Same.

225974
Madame Berri

Farrowed Apr. 8, 1909.
Litter 11; 5 boars and 4 sows raised.
Bred by G. A. DeSmet, S. Dak.

- Wonder 65179..... (See above)
- Hanna's Choice 224738 G. A. Smith
  - Champion Knight 53919 E. H. Dunklee
  - Dorothy Gay 178416 G. A. Smith

225976 Glory Same.

225978 Gevena 2nd Same.

225980
Brady Girl

Farrowed Apr. 26, 1907
Litter 8; 1 boar and 5 sows raised.
Bred by C. J. Swale, Sufner, Ia.

- Brady Boy II 58687... M. H. Robinson
  - Brady Boy 42733 Shippy & Hammond
  - Oran Girl 32814 Shippy & Hammond
- Pearly 148388..... L. E. Spellman
  - Car Boy Jr 42391 L. T. Spellman
  - Dandy Orion Maid 117172 L. T. Spellman.

225982
Gentle Bess

Farrowed Mar. 2, 1908.
Litter 9; 3 boars and 4 sows raised.
Bred by Fred Drey, Beresford, S. Dak.
Sold to Miner Melgaard, Vivory, S. D.

- Proud Royal 56201.... Thos. Fisher
  - Proud Perfection 48223 H. C. Sheldon & Sons
  - Royal Blossom III 71124 H. C. Sheldon & Sons.
- Seminole 2nd 122630... H. L. Cantine
  - Iowa King 33761 H. L. Cantine
  - Seminole 90188 Cantine Bros.

225984
Chiefs Net Maid

Farrowed Apr. 7, 1908
Litter 11; 3 boars and 4 sows raised.
Bred by Exp. Station, North Platte, Neb.

- Station Belle's Chief 51811 ..... J. E. Mendenhall & Son
  - Belle's Chief 22727 Smith Brown
  - Miss Mendenhall 84958 J. E. Mendenhall
- Nebraska Maid 149910 University of Mo.
  - Manley's John 51867 Manley & Co.
  - Station Maid 94960 J. E. Mendenhall

225986
Chief's Rose I

Farrowed Apr. 25, 1908
Litter 10; 2 boars and 4 sows raised.
Bred by Exp. Sub Station, North Platte, Neb.

- Station Belle's Chief 51811 ..... (See above)
- Station Rose 156532... University of Neb.
  - Manley's John 51867 Manley & Co.
  - Rose Improver II 94962 University of Neb.

225988
Nancy Belle

Farrowed Mar. 18, 1908
Litter 10; 3 boars and 5 sows raised.
Bred by Exp. Sub Sta- Neb.

- Station Belle's Chief 51811 ..... (See above)
- Nancy E. 149912..... University of Neb.
  - Manley's John 51867 Manley & Co.
  - Nancy D. 67812 E. Z. Russell

225990 Jumbo Station Rosee IV

Farrowed May 10, 1908
Litter 8; 4 boars and 4 sows raised.
Bred by Exp Sub Station, North Platte, Neb.

- Jumbo's Lad 63885... H. B. Louden & Son
  - Jumbo Perfection 19901 H. B. Louden & Son
  - Royal Beauty 83208 Edmonds, Shade & Co.
- Station Rose IV. 156538 ..... University of Mo.
  - Manley's John 51867 Manley & Co.
  - Rose Improver II 94962 University of Neb.

225992 Jumbo's LaBelle IV

Farrowed Apr. 24, 1908
Litter 10; 1 boar and 6 sows raised.
Bred by Exp Sub Sta- Neb.

- Jumbo's Lad 63885.... (See above)
- LaBelle IV. 149920... University of Neb.
  - Manley's John 51867 Manley & Co.
  - LeBelle I 132974 J. E. Mendenhall

225994
Jumbo's Louise I

Farrowed Apr. 21, 1908
Litter 10; 3 boars and 5 sows raised.
Bred by Exp Sub Station, North Platte, Neb.

- Jumbo's Lad 63885.... (See above)
- Louise II 198504..... University of Neb.
  - Manley's John 51867 Manley & Co.
  - Louise 59224 J. E. Mendenhall & Son

225996 Jumbo's Louise II Same.

225998
Jumbo's Maid I

Farrowed Apr. 21, 1909
Litter 11; 6 boars and 2 sows raised.
Bred by Exp Sub Station, North Platte, Neb.

- Jumbo's Lad 63885.... (See above)
- Critic's Maid III 198716 ..... Neb. Exp. Sta.
  - Russell's Critic 52611 E. Z. Russell
  - Station Maid 94960 J. E. Mendenhall

226000 Jumbo's Maid II Same.

226002
Willow Belle I

Farrowed Apr. 18, 1909
Litter 10; 5 boars and 3 sows raised.
Bred by Exp Sub Station, North Platte, Neb.

- Willow Chief 77667.... University of Neb.
  - Russell's Critic 52511 E. Z. Russell
  - Station Maid 94960 J. E. Mendenhall
- Letha Belle II 198704. Neb. Exp. Station
  - Station Belle's Chief 51811 J. E. Mendenhall
  - Letha M. 72344 J. E. Mendenhall

226004 Willow Belle II Safe.

226006
Zenobia

Farrowed Feb. 28, 1907
Litter 11; 3 boars and 3 sows raised.
Bred by C. R. Doty, Charleston, Ill.
Sold to Ed. Edmonson Clinton, Okla.

- Captain B. 50175..... C. R. Doty
  - Solin 21509 C. R.. Doty
  - Daisy Doty 22304a C. R. Doty
- Olivia D. 2nd 128506.. C. R. Doty
  - Agency 50169 L. E. Sallee
  - Cinderella D. 128478 C. R. Doty

226008
Madaline D.

Farrowed Mar. 30, 1908
Litter 9; 3 boars and 4 sows raised.
Bred by Ed Edmonson, Clinton, Okla.

- Judge West 49939..... O. S. West
  - Iowa King 34701 A. B. Wingerd
  - Western Lady 95896 O. S. West
- Madaline 95878..... Ed Edmonson
  - Pride of Sunny Slope 19509 Nat Edmonson
  - Mattie D. 78338 Ed Edmonson

226010
Red Bird

Farrowed Nov. 25, 1907
Litter 10; 2 boars and 5 sows raised.
Bred by Ed Edmonson, Clinton Okla.

- Judge West 49939..... (See above)
- Bird D. 128482..... C. R. Doty
  - Garza II 8591a C. R. Doty
  - Carrie Nation 48372 J. E. Ross

226012 Texas Queen Same

226014
Beauty Bright

Farrowed May 11, 1909
Litter 7; 2 boars and 4 sows raised.
Bred by Ed. Edmonson, Clinton, Okla.

- Judge West 49939..... (See above)
- Duroc Beauty 95874.. Ed Edmonson
  - Duroc Wonder 32801 O. S. West
  - Joe's Beauty 98898 Ed Edmonson

226016
Scarlet Girl

Farrowed Apr. 4, 1909.
Litter 10; 6 boars and 1 sow raised.
Bred by Ed Edmonson, Clinton, Okla.

- Mascot 78225..... Ed Edmonson
  - Judge West 49939 O. S. West
  - Bird D. 128482 C. R. Doty
- Florinda 173598..... G. P. Lillard
  - Carelton III 39921 C. R. Doty
  - Isabella II 100658 G. P. Lillard

226018
Society Belle

Farrowed Apr. 11, 1909
Litter 9; 1 boar and 1 sow raised.
Bred by Ed Edmonson, Clinton, Okla.

- Mascot 78225..... (See above)
- Margie 2nd 202404..... Ed Edmonson
  - Model Top Notcher 65909 J. J. McLain
  - Joe's Beauty 95898 Ed Edmonson

226020
Matilda

Farrowed Apr. 16, 1909
Litter 19; 3 boars and 4 sows raised.
Bred by Ed Edmonson Clinton, Okla.

- Mascot 78225..... (See above)
- Margie 4th 202408.... Ed Edmonson
  - Model Top Notcher 65909 J. J. McLain
  - Joe's Beauty 95898 Ed Edmonson

226022
Chiefs Canary

Farrowed Oct. 2, 1908.
Litter 14; 1 boar and 5 sows raised.
Bred by Ed Edmonson
Clinton, Okla.

- Master Chief Lad 78223
  W. Fred Allen
  - Masterpiece Chief 53437
    J Coy Roach
  - Carrie A. L. 120036
    E. H. Deal & Son
- Fancy Belle 95872.....
  Ed Edmonson
  - Clark's Pet 26285
    N. P. Clark
  - Belle of the Show 49832
    Nat Edmonson

226024
D. W.'s Olivia

Farrowed Mar. 28, 1908
Litter 11; 6 boars and 3 sows raised.
Bred by Ed. Edmonson
Clinton, Okla.

- Duroc Leader 49959...
  Ed Edmonson
  - C. D. 10865
    Nat Edmonson
  - Western Lady 95896
    O. S. West
- Olivia D. II 128506....
  C. R. Doty
  - Agency 50169
    L. E. Sallee
  - Cinderella D 128478
    C. R. Doty

226026
Custer Lady

Farrowed Apr. 13, 1909
Litter 6; 2 boars and 3 sows raised.
Bred by Ed Edmonson
Clinton, Okla.

- C. D. Again 98245.....
  Ed Edmonson
  - C. D. 10865
    Nat Edmonson
  - Red Daisy 116512
    Mr. and Mrs. H. Schrader
- Lady F. 2nd 202390...
  Ed Edmonson
  - G. W. T. 65927
    Ed Edmonson
  - Western Lady 95896
    O. S. West

226028
Miss Trone

Farrowed Sep. 10, 1908
Litter 15; 4 boars and 3 sows raised.
Bred by Ed Edmonson
Clinton, Okla.

- Trones Monarch 61109
  G. W. Trone & Son
  - King Morton 14259a
    S. E. Shellenbarger
  - Colonial Girl 94794
    G. W. Trone & Sons
- Red Daisy 116512.....
  Mr. & Mrs. H. Schrader
  - Kansas Chief 37174
    Chas Dorr
  - Long Bell 110262
    Mr. & Mrs. H. Schrader.

226030
Trone Girl

Farrowed Sep .27, 1908
Litter 6; 5 boars and 1 sow raised.
Bred by Ed Edmonson
Clinton, Okla.

- Trones Monarch 61109
  (See above)
- Zenobia 226006.....
  C. R. Doty
  - Captain B. 50175
    C. R. Doty
  - Olivia D. 2nd 128506
    C. R. Doty

226032
Lillie L.

Farrowed May 5, 1908.
Litter 12; 5 boars and 2 sows raised.
Bred by G. P. Lillard, Sequin, Tex.
Sold to Ed Edmonson, Clinton, Okla.

- Silas 65915.....
  Ed Edmonson
  - C. D. 10865
    Nat Edmonson
  - Western Lady 95896
    O. S. West
- Florinda 173598 .....
  G. P. Lillard
  - Carleton III 39921
    C. R. Doty
  - Isabella II 100658
    G. P. Lillard

226034
Oklahoma Lady

Farrowed Apr. 9, 1909.
Litter 12; 5 boars and 5 sows raised.
Bred by Ed Edmonson Clinton, Okla.

- Mable J's Hanley 68717 Fred Allen
  - Hanley 42345 J. D. Nidlinger
  - Mable Justice 117204 G. W. Seckman
- Western Lady 95896.. O. S. West
  - Leona's Chief 25247 Otto Peters
  - Inter State Lady 77788 O. S. West

226036
Hanley Girl

Farrowed Oct. 6, 1908.
Litter 6; 4 boars and 2 sows raised.
Bred by Ed Edmonson Clinton, Okla.

- Mables J's Hanley 68717 ..... (See above)
- Joe's Beauty 95878.... Ed Edmonson
  - Clark's Pet 25285 N. P. Clark
  - Joe's Orphan 10342 Nat Edmonson

226038
Zena 1st

Farrowed Mar. 29, 1909
Litter 6; 1 boar and 4 sows raised.
Bred by Ed Edmonson Clinton, Okla.

- Mable J's Hanley 68717 ..... (See above)
- Zenobia 226006..... C. R. Doty
  - Captain B. 50175 C. R. Doty
  - Olivia D. 2nd 128506 C. R. Doty

226040 Zena 2d Same.

226042 Zena 3rd Same.

226044 Zena 4th Same.

226046
Miss Drybread

Farrowed June 1, 1907
Litter 9; 4 boars and 4 sows raised.
Bred by L. O. Keeler, Toronto, Kan.
Sold to Samuel Drybread, Elk City, Kan
Resold to Coppins & Worley, Potwin, Kan.
Resold to J. M. Worley & Sons Potwin, Kan

- Johnnie Orion 41385.. Manley & Co.
  - Orion 5293 N. P. Clark
  - Maude's Choice 98178 Manley & Co.
- Pansy N. 2nd 25034.. C. F. Nye
  - Pawnee Prince 10125 W. L. Addy
  - Pansy Nye 23132 E. H. Small

226048
Miss Col.

Farrowed Mar 26, 1908
Litter 11; 3 boars and 3 sows raised.
Bred by Grant Chapin Green, Kan.
Sold to Frank Drybread, Elk City, Kan
Resold to H. A. J. Coppins, Elk City, Kan.
Resold to J. M. Worley & Sons, Potwin Kan.

- G. C's Col. 63433..... S. E. Morton & Co.
  - King of Cols. 16075a Carl Scott
  - Chapin's Queen 158810 S. E. Morton & Co.
- Raven's Best 164070... Grant Chapin
  - Red Raven 47607 Powell & Ruby
  - Callahan's Choice 99862 Bowman & Fitch

226050
May Girl

Farrowed Nov. 16, 1907
Litter 17; 9 oars and 5 sows raised.
Bred by J. M. Worley Potwin, Kan.
Sold to J. M. Worley & Sons, Potwin, Kan

- May Boy Jr. 80367.... J. F. Stodder
  - May Boy 29281 McFarland Bros.
  - Wonder Lady 93198 McFarland Bros.
- Beth 151028..... H. A. J. Coppins
  - El Dorados Boy 19647 S. E. Morton & Co.
  - Lady Joe II 35818 M. H. Alberty

226052
Best Yet

Farrowed June 24, 1908
Litter 11.
Bred by Coppins & Worley, Potwin, Kan
Sold to H. A. J. Coppins, Potwin, Kan.
Resold to J. M. Worley & Sons, Potwin, Kan

- Coppin's Notch Higher 55455 ..... J. U. Howe
  - Royal Improver 28075 R. C. Watt
  - Lillian II 107310 W. F. Garrett
- My Best 138052..... H. A. J. Coppins
  - El Dorado Boy 19647 S. E. Morton & Co.
  - Very Best 77300 H. A. J. Coppins

226054
Potwin Queen

Farrowed Oct. 9, 1908.
Litter 12; 3 boars and 6 sows raised.
Bred by Coppins & Worley, Potwin, Kan
Sold to Lee Wood, Towanda, Kan.
Resold to H. A. J. Coppins, Potwin, Kan.
Resold to J. M. Worley & Sons, Potwin, Kan

- Chief Justice 74865... Grant Chapin
  - Model Chief Again 42943 S. E. Morton & Co
  - Pratt's Queen 120052 C. E. Pratt
- Potwin Belle II 173020 H. A. J. Coppins
  - Coppin's Improver 46487 J. U. Howe
  - Potwin Belle 138054 H. A. J. Coppins

226056
Lady Orpha I

Farrowed Jan. 3, 1909.
Litter 8; 3 boars and 4 sows raised.
Bred by B. F. Blue, Ingersoll, Okla.
Sold to Mrs. P. W. Wagoner, Ingersoll, Okla.
Resold to W. A. Siler, Cherokee, Okla.

- Gen. Lee 64653..... G. V. Bush.
  - Duke of Fairview 38427 G. W. Seckman
  - Essie Lee 89146 A. H. Kemp
- Buckeye Lady 202500. B. F. Blue
  - McFarland's Gold Dust 52833 M. W. Walker
  - Buckeye Maid 135290 B. F. Blue

226058 Lady Orpha II Same. Sold to same.

226060 Oklahoma Beauty Same. Sold to same.

226062 Gold Dust Minnie 2nd

Farrowed Feb. 15, 1908
Litter 13; 5 boars and 4 sows raised.
Bred by N. W. Bardwell, Tekamah, Neb.
Sold to James Cornish Tekamah, Neb.

- Our Critic 80021..... E. Z. Russell
  - Glendale Critic 33293 Cantine Bros & Stevenson
  - Nancy Top 123782 O. E. Osborn
- Gold Dust Minnie 99802 ..... E. Z. Russell
  - Gold Dust Jim 15169 E. Z. Russell
  - Mary Jane 69918 E. Z. Russell

226064 Gold Dust Mary 2nd

Farrowed Mar. 6, 1908.
Litter 8: 4 boars and 4 sows raised.
Bred by N. W. Bardwell, Tekamah, Neb.
Sold to James Cornish Tekamah, Neb.

- Our Critic 80021..... (See above)
- Gold Dust Mary 99800. E. Z. Russell
  - Gold Dust Jim 15169 E. Z. Russell
  - Mary Jane 69918 E. Z. Russell

226066 Belle Echo

Farrowed Feb. 10, 1908
Litter 11; 3 boars and 4 sows raised.
Bred by Fred Steinbach, Yutan, Neb.
Sold to W. Moderow, Beemer, Neb.

- Joe Echo 39537..... C. J. Gaebel
  - Prince Echo 12369a O. S. West
  - Lady Duroc 25626 O. S. West
- Rose Wonder 185558.. Fred Steinbach
  - Crimson Wonder III 33067 O. S. West
  - Red Rose 155732 Fred Steinbach

226068 Moderow's Choice

Farrowed Mar. 30, 1908
Litter 6; 3 boars and 3 sows raised.
Bred by W. Moderow, Beemer, Neb.

- Long Jumbo 73597.... Wm. Moderow
  - Jumbo Prince 50521 H. B. Louden & Son
  - Belle of Beemer 121626 J. C. Tighe
- Lady Fragrant 93244. M. Mihills
  - Norfolk Prince 24805 Wm. Roberts & Son
  - Red Bird V. 60880 W. L. Bonnett

226070 Proud Lady

Farrowed Oct. 8, 1907.
Litter 8; 3 boars and 5 sows raised.
Bred by J. C. Tighe, Stanton, Neb.

- Jr. John 52087..... Manley & Co.
  - Young John 22575 Manley & Co.
  - Nancy VIII 83168 O. E. Osborn
- Belle of the Valley 97358 ..... Manley & Co.
  - Proud Advance 23549 Johnston Bros.
  - Belle of Pilger 68594 Manley & Co.

226072 Beautiful Belle

Farrowed Mar. 18, 1908
Litter 12; 4 boars and 8 sows raised.
Bred by Wm. Moderow, Beemer, Neb.

- Stewart's Hoodoo 63019 C. Cameron
  - Gold Dust Model 44291 E. Z. Russell
  - Cedar Queen 149324 E. Z. Russell
- Belle of the Valley 97356 ..... Manley & Co.
  - Proud Advance 23549 Johnston Bros.
  - Belle of Pilger 68594 Manley & Co.

226074
Pearl

Farrowed Mar. 3, 1908.
Litter 11; 5 boars and 6 sows raised.
Bred by Wm. Moderow, Beemer, Neb.
Sold to Emil Schlecht, Beemer, Neb.

- Stewart's Hoodoo 63019 (See above)
- Minnie Beauty 202806. J. C. Tighe
  - Tighes Challenger 43063 O. S. West
  - Beauty Belle 121624 J. C. Tighe

226076
Hazel

Farrowed Mar. 3, 1908.
Litter 12; 7 boars and 5 sows raised.
Bred by Wm. Moderow, Beemer, Neb.
Sold to Emil Schlecht, Beemer, Neb.

- Stewart's Hoodoo 63019 (See above)
- Lady Grant 162552.... M. Mihills
  - Belle Echo Prince 47659 F. Fentress
  - Lady Fragrant 93244 M. Mihills

226078
Helen E.

Farrowed Mar. 13, 1908
Litter 12; 2 boars and 8 sows raised.
Bred by Ernest Pancake, Ransom, Ill.
Sold to J. E. Drake, Yellow Springs, O.

- Inventor 64151..... McFarland Bros.
  - II Climax 23861 McFarland Bros.
  - Dotie 37472 C. R. Doty
- Helen Blazes 3rd 90638 H. E. Browning
  - Tip Top Notcher 20729 R. C. Watt
  - Helen Blazes 64502 G. W. Seckman

226080
Proud Ruby

Farrowed May 1, 1907.
Litter 10; 6 boars and 3 sows raised.
Bred by J. S. Shinkle, Trenton, Mo.

- Barney Orion Sec. 76581 ..... J. S. Shinkle
  - Barney Orion 52561 John Shinkle
  - Lady May 157132 J. S. Shinkle.
- Lady Belle 2nd 194648. J. S. Shinkle
  - Red Advance 44091 D. J. Pollock
  - Lady Belle 157134 J. S. Shinkle

226082
Judy's Mollie

Farrowed Mar. 18, 1907
Litter 13; 4 boars and 5 sows raised.
Bred by Geo. A. Richards, Kerney, Neb.
Sold to W. T. Judy, Kearney, Neb.

- Iowa Advancer 48079. Grant White
  - Proud Advance 23549 Johnston Bros.
  - Violet Blossom 51236 A. B. Wingerd
- Lunds C. 103064..... A. C. Lund
  - Mike 20113 F. J. Sizer
  - Lunds Choice 48636 E. Z. Russell

226084 Judy's Mary Same. Sold to same.

226086 Judy's Martha Same.

226088
Belle Fain

Farrowed Mar. 24, 1908
Litter 4; 2 boars and 2 sows raised.
Bred by A. E. Wilderman, Rodman, Ia.
Sold to H. S. Fain, Emmetsburg, Ia.

- Proud Lad 44312 — H. C. Sheldon
  - Proud Advance 23549 — Johnston Bros.
  - Nan Orion 82766 — T. L. Maxwell
- October Blossom 197788 — A. E. Wilderman
  - Red Man 54383 — W. D. Penn
  - Red Lady 124036 — A. E. Wilderman

226090
Belle Croftie

Farrowed Sept. 8, 1907
Litter 11; 5 boars and 4 sows raised.
Bred by T. H. Dickey, Emmetsburg, Ia.
Sold to H. S. Fain, Emmetsburg, Ia.

- Hanley Jr. 1st 69507 — McNeil Bros.
  - Hanley 42345 — J. D. Nidlinger
  - Remley Girl 117202 — J. W. Remley
- Roycroftie 40 179736 — E. M. Kuhns
  - Roy St. Patrick 26363 — W. J. Wendt
  - Roycroftie 107 112196 — E. M. Kuhns

226092
Miss Baker

Farrowed Apr. 1, 1908.
Litter 9; 4 boars and 3 sows raised.
Bred by Stephenson Bros., Elk City, Kan
Sold to J. J. Baker, Elk City, Kan.

- Crimson Model 73391 — J. B. Davis
  - Crimson Challenger 43877 — O. S. West
  - Cleopatra 187684 — J. B. Davis
- Duran Belle 187692 — Marshall Bros.
  - Mo. Wonder 12945 — McFarland Bros.
  - Miss Duroc 101560 — Marshall Bros.

226094
Daisy

Farrowed June 1, 1908
Litter 8; 1 boar and 7 sows raised.
Bred by C. L. McLeod, Dannebrog, Neb.

- McLeod's Choice 50631 — W. H. Roush
  - Higgins Outbreak 50629 — Geo. Briggs & Son
  - Extension 1st 130018 — W. H. Roush
- Beulah 168976 — C. L. McLeod
  - George 42333 — W. H. Roush
  - Dellie C. 99242 — Cady & Maddox

226096
Bell

Farrowed Sep. 29, 1907
Litter 8; 2 boars and 6 sows raised.
Bred by C. L. McLeod, Donnaebrog, Neb.

- McLeod's Choice 50631 (See above)
- Red Dandy 168974 — C. L. McLeod
  - George 42333 — W. H. Roush
  - Red Rose 99240 — Cady & Maddox

226098
Lady Bird

Farrowed Mar. 26, 1908
Litter 6; 3 sows raised.
Bred by C. L. McLeod, Dannebrog, Neb.

- Dan Patch 29209 — W. A. Kirkpatrick
  - Surprise 11779 — Ira VanAusdal
  - Miss Bob 70632 — W. A. Kirkpatrick
- Velty 194288 — J. A. Olis, Jr.
  - Dandy Top Notcher 29237 — J. A. Olis, Jr.
  - Velveteen 78508 — J. A. Olis, Jr.

226100
Louise E.

Farrowed Apr. 11, 1908
Litter 15; 2 boars and 8 sows raised.
Bred by C. H. McCafferty, Mauston, Wis.
Sold to Wm. Moore, Mauston, Wis.

- Nimble Dick 59103.... S. T. Beighley
  - Vernon B. 59459 S. M. Cox
  - Jessie L. 105290 S. T. Beighley
- Winefred 115234..... C. H. McCafferty
  - Iowa Tom 22927 D. Nauman & Son
  - Benson Queen 40398 Jos. Vogel

226102
Betsy H.

Farrowed May 23, 1909
Litter 4; 1 boar and 3 sows raised.
Bred by S. E. Skinner Roxton, Tex.
Sold to Dr. Hindman, Howland, Tex.

- Dick 75833..... Walter Davis
  - Kansas Judge 44337 H. D. Compton
  - Ruthy B. 103994 J. G. Henderson
- Hellen Keller 208720.. S. S. Jack
  - Longfellow 63315 J. A. Blackwell
  - Lidy Lee 154992 Walter Davis

226104
Red Ribbon

Farrowed Sept. 7, 1907
Litter 9; 5 boars and 3 sows raised.
Bred by T. H. Wrenn, Disputonta, Va.
Sold to C. N. Lee, Petersburg, Va.

- Wrenn's Chief 69657.. S. A. Whitaker
  - Monarch 52161 S. A. Whitaker
  - Mollie Red 133950 S. R. Quick & Son
- Lady Watson 180048.. R. W. Watson
  - Sterling 48101 S. A. Whitaker
  - Laura B. 121496 S. A. Whitaker

226106
Pet

Farrowed June 10, 1908
Litter 11; 2 boars and 6 sows raised.
Bred by H. S. Beem, Bethany, Neb.
Sold to Marvin Nicolas, Hornick, Ia.

- Lincoln Wonder Bro 64763 ..... J. M. Morrison
  - Ohio Chief 41419 S. E. Morton & Co.
  - Morrison's Peach 108358 W. A. Kirkpatrick
- Elephant 208374..... D. W. Norris
  - King Norris 64577 Geo. Newcomb
  - Sunshine 164866 D. W. Norris.

226108
Jennie

Farrowed Sep. 21, 1908
Litter 8; 8 sows raised.
Bred by Alvah. J. Graham, Winfield, Kan.

- Diamond King 77139. Austin King
  - Curly King 59065 W. E. Brown & Son
  - Nelly R. 76476 T. E. Laurie
- Della 167000..... Jeremiah O'Neill
  - Teddy 55829 W. E. Brown
  - Alice 141060 W. E. Brown

226110 Kate Same.

226112 Susie Same.

226114 Amy Same.

226116
Beauty

Farrowed Sept. 4, 1907
Litter 11; 3 boars and 3 sows raised.
Bred by S. M. Elkins, Bloomington, Ill.
Sold to Jake Basting, Bloomington, Ill.

- Prince Gold Finch 67227 ..... Harry Riggin
  - Gold Finch 7549 — F. F. Failor
  - Menard Maid II 99406 — Harry Riggin
- Phyllis II 157116..... F. F. Failor
  - Chicago Lad 23709 — Ira Jackson
  - Lady C. II 72252 — F. F. Failor

226118
McCabe's Choice

Farrowed Apr. 2, 1908.
Litter 7; 3 boars and 4 sows raised.
Bred by T. L. McCabe, Pollock, Mo.
Sold to Leroy Brasfield, Pollock, Mo.

- Irish Boy 63959..... D. C. Horn
  - Red Milan 47037 — D. C. Horn
  - Rosalinde 100088 — D. C. Horn
- Topsy 166692..... M. A. Markel
  - Bowser 64281 — I. G. Davis
  - Gipsy 109850 — I. G. Davis

226120
Stella Higgins

Farrowed Oct. 10, 1906
Litter 9; 3 boars and 4 sows raised.
Bred by Geo. Briggs & Son, Clay Center, Neb.

- Higgins Model 3251... M. R. Higgins
  - Aristocrat 1715 — A. H. Baker
  - Confidence 6024 — M. R. Higgins
- Ray's Ruby 71866..... Geo. Briggs & Son
  - Improver II 13365 — O. S. West
  - May Markwell 16330 — H. B. Louden & Son

226122
Gentle Annie

Farrowed Apr. 5, 1907.
Litter 8; 1 boar and 2 sows raised.
Bred by J. B. Davis, Fairview, Kan.
Sold to F. Virtiska, Pawnee City, Neb.
Resold to Daniel Giffin, Pawnee City, Neb.

- Monarch 28395..... S. E. Morton & Co.
  - Morton's Model 7539a — S. E. Morton & Co.
  - Belle Preble 47830 — S. E. Morton & Co.
- Cleopatra 165764..... H. B. Davis
  - Challenger D 42957 — R. H. Harris
  - Cleo 82152 — Watt & Faust

226124
Dark Beauty

Farrowed Feb. 18, 1908
Litter 5; 1 boar and 3 sows raised.
Bred by Daniel Giffin, Pawnee City, Neb.

- Chief Kant Be Beat 54191 ..... J. B. Davis
  - Fairview Chief 32585 — Watt & Faust
  - Ohio Alice 82154 — W. B. Cline
- Jerusha V. 171650.... J. B. Davis
  - Challenger D. 42957 — R. H. Harris
  - Jerusha III 81782 — J. B. Davis

226126 Chiefs Beauty Same.

226128
Sarah

Farrowed Feb. 25, 1908
Litter 8; 3 sows raised.
Bred by C. E. Veak, Essex, Ia.
Sold to H. R. Davis, Corning, Ia.

- Hanley Jr. 66521..... N. B. Cutler
  - Hanley 42345 J. D. Nidlinger
  - Sadie Mc 102876 McNeil Bros.
- Choice Maid 198270... Watson Bros.
  - Choice Goods Best 43005 W. L. Addy & Son
  - Bright Lass 169826 S. J. Madison

226130
Jessica

Farrowed Mar. 18, 1908
Litter 8; 2 boars and 2 sows raised.
Bred by Geo. H. Miller, Chariton, Ia.
Sold to H. R. Davis, Corning, Ia.

- Daisy Advance 50027.. C. M. Dewey
  - Proud Advance 23549 Johnston Bros.
  - Daisy Orion 94160 Thos. Maxwell
- Ohio Maid 2nd 205024. O. E. Osborn
  - Ohio Chief 41419 S. E. Morton & Co.
  - Allen's Maid 71624 H. S. Allen

226132
Cleo

Farrowed Mar. 27 ,1908
Litter 10; 3 boars and 3 sows raised.
Bred by J. A. Russell & Son, Corning, Ia.
Sold to H. R. Davis, Corning, Ia.

- Savannah Belle's Chief 53965 ..... R. J. Harding
  - Ohio Chief 41419 S. E. Morton & Co.
  - Savannah Belle 127298 R. J. Harding
- Lenora 180150..... J. A. Russell
  - Tip Top Notcher Jr. 45237 G. W. Seckman
  - Nellie Advance 123604 Watson Bros.

226134
Joy Kingwood

Farrowed Mar. 26, 1908
Litter 6; 2 boars and 4 sows raised.
Bred by L. L. Woods, Grinnell, Ia.

- Kingwood 69467..... Johnston Bros. & Newkirk
  - Perfect King 53753 W. Aernathby
  - Grace Notcher 158722 Johnston Bros. & Newkirk
- Princess Joy 103580... J. A. Bangham
  - Gay Advance 28775 Johnston Bros
  - Miss Reed 73936 C. W. & Wm. Reed

226136
Lucy Kingwood

Farrowed Apr. 18, 1908
Litter 10; 4 boars and 4 sows raised.
Bred by L. L. Woods, Grinnell, Ia.

- Kingwood 69467..... (See above)
- Princess Joy I 172756. L. L. Woods
  - Crimson Model 41275 C. W. & Wm. Reed
  - Princess Joy 103580 J. A. Bangham

226138
Luna Kingwood

Farrowed Mar. 18, 1908
Litter 13; 4 boars and 4 sows raised.
Bred by L. L. Woods, Grinnell, Ia.

- Kingwood 69467..... (See above)
- Princess Luna 200154. L. L. Woods
  - Luna's Chief 59053 C. W. & Wm. Reed
  - Princess Joy I 172756 L. L. Woods

226140
Strains Choice

Farrowed Apr. 20, 1908
Litter 7; 2 boars and 5 sows raised.
Bred by F. H. Austin, Bruce, S. Dak.

- Oaklyn Victor 73217.. Graham & Kennedy
  - Roycroft 73215 G. A. Munson
  - Colllege Lass 134616 Iowa Agr'l Colleg
- Rhoda Lady 184872.... F. H. Austin
  - Advance Lad 47955 Johnston Bros & Newkirk
  - Cherry Sister 161894 A. A. Munger

226142
Duroc Belle

Farrowed Mar. 15, 1908
Litter 9; 6 boars and 2 sows raised.
Bred by A. E. Stutt, Avoca, Neb.

- Wittrock's Duroc 63861 E. W. Wittrock
  - Hiawatha Prince 43537 Jas. McGuire
  - Royal Lady 123378 F. W. Wittrock
- Commodore Belle 173350 ..... A. W. Harris & Sons
  - Commodore 13381a Thos. Bennett
  - Pennyrile Duchess 54 43452a A. W. Harris & Sons

226144
Mildew 2nd

Farrowed Feb. 24, 1908
Litter 6; 1 boar and 4 sows raised.
Bred by A. E. Stutt, Avoca, Neb.

- Sackett's Model 47039 S. P. Briggs
  - Fashion's Improver 33921 Bowman & Fitch
  - Little Lee 83004 S. P. Briggs
- Neal Dow 125734..... A. E. Stutt
  - King Gin 29207 W. A. Kirkpatrick
  - Peach Blossom 125048 A. E. Stutt

226146
Bulah 2nd

Farrowed Feb. 25, 1908
Litter 7; 2 boars and 2 sows raised.
Bred by A. E. Stutt, Avoca, Neb.

- Sackett's Model 47039. (See above)
- Beulah 125736..... A. E. Stutt
  - Belmont 28871 A. F. Cole
  - Orphan Girl 76764 E. Z. Russell

226148
Sackett's Queen

Farrowed Mar. 3, 1908.
Litter 14; 7 boars and 2 sows raised.
Bred by A. E. Stutt, Avoca, Neb.

- Sackett's Model 47039. (See above)
- Long Beauty 164914... A. E. Stutt
  - Lawrence King 29197 Bowfan & Fitch
  - Sun Flower 86982 Manley & Co.

226150
Model Lady

Farrowed Feb. 23, 1908
Litter 13; 5 boars and 3 sows raised.
Bred by A. E. Stutt, Avoca, Neb.

- Sackett's Model 47039. (See above)
- Mayo Lady 166350..... Fred Kraschel & Son
  - Mayor Jr. 29315 C. W. May
  - Corrector Belle 123872 Clyde Hurlbutt

226152
Hattie

Farrowed Jan. 4, 1909.
Litter 11; 5 boars and 3 sows raised.
Bred by J. T. Morris, Comanche, Okla.

- Oklahoma Tom 86935. Webb Bros.
  - Blue Ribbon 68065 J. C. Hestand
  - Jane 177260 J. C. Hestand
- Florence 151516..... R. O. Stewart
  - Neb. George 31297 Geo. Briggs & Son
  - Daisy 124718 R. O. Stewart

226154
DeSoto Queen

Farrowed Apr. 25, 1908
Litter 10; 2 boars and 8 sows raised.
Bred by T. J. Link, Winterset, Ia.
Sold to Albert Chaplin, DeSoto, Ia.

- Mammoth Critic 65687 C. R. Mills
  - Crimson O. K. 46509 E. Z. Russell
  - Pet 104136 C. R. Mills
- Avoca 163136..... O. E. Osborn
  - Hardy 33883 R. J. Harding
  - Young Anna 52620 W. C. Wickes

226156
She's My Choice

Farrowed Feb. 15, 1908
Litter 11; 4 boars and 6 sows raised.
Bred by W. L. Addy & Son, Parnell, Mo.
Sold to W. R. Hainline Blandinsville, Ill.

- Dandy Orion 33879.... Manly & Co.
  - Orion 5293 N. P. Clark
  - Fancy Allison 67594 Manley & Co.
- Little Dam 211686.... W. L. Addy & Son
  - W. L. A's Choice Goods 42409
  - A. F. Russell
  - Topsy Belle 121232 W. L. Addy & Son

226158 Miss Model Advancer

Farrowed Oct. 2, 1908.
Litter 13; 4 boars and 5 sows raised.
Bred by C. W. & Wm. Reed, Rose Hill, Ia.
Sold to Johnston Bros & Newkirk, Brookly, Ia.
Resold to W. A. Geiger, Marengo, Ia.

- Model Chief 44969.... S. E. Morton & Co.
  - Ohio Chief 8727a S. E. Morton & Co.
  - S. E. Model II 22752a S. E. Morton & Co.
- Miss Advancer 124090. C. W. & Wm. Reed
  - Advancer 28773 Johnston Bros & Newkirk
  - Fashion Queen VI. 25448 M. J. Palmer

226160
Golden Lady

Farrowed Sep. 10, 1907
Litter 10; 3 boars and 4 sows raised.
Bred by J. A. Russell, Corning, Ia.
Sold to P. S. Brunk, Brooklyn, Ia.

- Proud Lady's Best 54247 ..... Manley & Co.
  - Orion 5293 N. P. Clark
  - Proud Lady 104506 Manley & Co.
- Gold Dust Hoosier 162948 ..... E. Z. Humbert & W. W. Thomas
  - Tip Top Notcher Gold Dust 32223 G. W. Seckman
  - Miss Happy 98556 W. L. Addy & Son

226162
Miss Ina

Farrowed Mar. 16, 1909
Litter 11; 4 boars and 7 sows raised.
Bred by L. F. Atwater, Bangor, Wis.
Sold to Ellis R. Frenk Mindore, Wis.

- Junior Wonder 82659. R. L. Comer
  - Red Wonder 51213 N. B. Cutler
  - Junior Belle 177798 Manley & Co.
- Wisconsin Pride 225266 L. F. Atwater
  - Bangor Chief 86601 Fred Vaughn
  - Red Queen 206304 W. H. Reed

226164 Electa Same. Sold to same.

226166 Linnett Same. Sold to same.

226168
Emmogene

Farrowed May 13, 1907
Litter 9; 4 boars and 4 sows raised.
Bred by L. W. Cross & Son, Mason City, Ill.
Sold to Annie Louder, Knoxville, Ill.
Resold to Paul Nelson, Knoxville, Ill.

- J. D's Improver II 50225 ..... J. D. Nidlinger.
  - J. B. J. 11121a J. B. Jones.
  - Wilda 36486a J. D. Nidlinger.
- Bessie 167216 ..... L. W. Cross.
  - Buddy T's Best 42431 Fred Kraschel & Son.
  - Bessie Y. 61590 L. W. Cross & Son.

226170
Sallie Queen

Farrowed Dec. 24, 1908
Litter 5; 4 boars and 1 sow raised.
Bred by H. F. Long, Godley, Tex.
Sold to R. L. Daniels, Bono, Tex.

- Captain 62371 ..... Tom Fraier.
  - Jim Top Notcher 39411 Tom Frazier.
  - Reta 155922 Tom Frazier.
- Queen Victoria 169986.. W. H. Griffiths.
  - Billie Ryan 55285 F. M. Hamilton.
  - Alice Longworth 140122 Ed. Edmonson.

226172 Wonder Perfection

Farrowed Mar. 8, 1908
Litter 9; 3 boars and 3 sows raised.
Bred by T. E. Laurie, Jacksonville, Ill.
Sold to W. S. West, Hanna City, Ill.
Resold to H. G. Voge, Benson, Ill.

- Tips Perfection 64965.. Thomas & Hogsett.
  - Tip Top Notcher 20729 R. C. Watt.
  - Belle F.90842 Thomas & Hogsett.
- Laurie T. 197762 .... T. E. Laurie.
  - Buddy's Perfection 44575 T. E. Laurie.
  - Lutie 26344a A. W. Fruit.

226174
Queen of All

Farrowed Sep. 10, 1907
Litter 8; 3 boars and 4 sows raised.
Bred by Stansell & Matern, Lostant, Ill.
Sold to H. G. Vogle, Benson, Ill.

- Chief of All 33735.... S. F. Andrews.
  - Ohio Boy 10711a S. E. Morton & Co.
  - Anna 28106a S. F. Andrews.
- Francis 125094 ..... L. W. Cross & Son.
  - Laurie 29599 T. E. Laurie.
  - Bessie Y. 61590 L. W. Cross & Son.

226176
Brilliant Lady

Farrowed Apr. 18, 1908
Litter 5; 3 boars and 1 sow raised.
Bred by Ellis Melton, New Hampton, Mo.
Sold to Adam Funk, Farmington, N. Mex.

- Mo. Brilliant Advance 76289 ..... Ellis Melton.
  - Brilliant Advance 44407 — H. C. Sheldon.
  - Pearls Jewell II 119812 — Ellis Melton.
- Lady Improver 146174. W. E. Marrs.
  - Pilot J. 26311 — O. E. Osborn.
  - Improver Rose 110910 — Bowman & Fitch.

226178
Belle Golden A.

Farrowed Sep. 24, 1907
Litter 8; 3 boars and 2 sows raised.
Bred by J. C. Danner, Yale, Ia.
Sold to F. M. Gardner Herndon, Ia.

- Crimson W's Choice 54655 ..... J. Roghair.
  - Sioux Brave 37031 — O. S. West.
  - Ida Peters 93818 — Otto Peters.
- Golden Rule W. A. 190332 ..... Watt & Foust.
  - Golden Rule 14101a — Ira Jackson.
  - Wide Awake 36848a — Watt & Foust.

226180
Iowa Girl

Farrowed Mar. 26, 1907
Litter 8; 4 boars and 2 sows raised.
Bred by Theo. Horton, Linden, Ia.
Sold to J. C. Danner, Yale, Ia.

- Iowa Peach 53007 .... John Henderson.
  - Lafollette 36563 — W. B. Bishop.
  - Panora Girl 71006 — J. Henderson.
- Hortons Lady 169542 Theo. Horton.
  - Hortons King 52027 — E. M. Kuhns.
  - Josie 135600 — Theo. Horton.

226182
Horton's Proud

Farrowed Oct. 25, 1908
Litter 9; 4 boars and 2 sows raised.
Bred by J. C. Danner, Yale, Ia.

- J. C. Proud Advance 71147 ..... J. C. Danner.
  - Son of Proud Advance 42225 — H. C. Sheldon.
  - Wide Awake 36848a — Watt & Foust.
- Iowa Girl 226180 .... Theo. Horton.
  - Iowa Peach 53007 — J. Henderson.
  - Hortons Lady 169542 — Theo. Horton.

226184
Perfection

Farrowed Sep. 29, 1907
Litter 8; 3 boars and 5 sows raised.
Bred by H. A. Scott, Cunningham, Kan.

- So Long 60145 ..... M. G. Harm.
  - Leader McFarland 52481 — Geo. Kerr.
  - Miss McWesley 134552 — M. Wesley.
- Scotts Prize 2 147996.. A. L. Burton.
  - Top Notcher of Wichita 45185 — Dulaney & DeBrot.
  - Echo 116174 — H. F. Wland.

226186 Finance Same.

226188
Alfalfa 63

Farrowed May 25, 1904
Litter 11; 2 boars and 5 sows raised.
Bred by J. C. Hestand Sherman, Tex.
Sold to R. E. Smith, Sherman, Tex.

- Missouri Dandy 20253 — T. G. Nash.
  - Corn Cracker 14205 — W. H. Taylor.
  - Miss Hughes 36480 — Hughes & Jones.
- Clifford 64198 ..... — W. H. McNely.
  - Jim 25987 — Nat Edmonson.
  - Flora 62530 — W. H. McNely.

226190
Methodist Mollie

Farrowed July 28, 1908
Litter 14; 3 boars and 3 sows raised.
Bred by D. A. Simmons, Sherman, Tex.

- Sam H. 58337 ..... — J. C. Hestand.
  - Nash 48293 — T. G. Nash.
  - Delane 71514 — C. Folgate.
- Long Myrtle 107202... — D. A. Simmons.
  - Red Top 34357 — E. A. Mitchell.
  - Myrtle 84552 — J. A. Edmonson.

226192 Round Mollie Same.

226194 Betsy Mc. Same.

226196
Red Rose

Farrowed Apr. 1, 1907
Litter 10; 1 boar and 6 sows raised.
Bred by T. J. McGarry, Glenwood, Ia.
Sold to M. Boyer, Pacific Junction, Ia.

- Crimson Wonder Again 40785 ..... — U. G. Davidson.
  - Crimson Wonder I Am 34697 — O. S. West.
  - Fancy Orion 101758 — U. G. Davidson.
- Fancy Belle 142042.... — H. S. Allen.
  - Top Notcher Again 29205 — R. C. Watt.
  - Isabelle 2nd 53514 — H. S. Allen.

226198
Boy Lincoln

Farrowed Sep. 16, 1907
Litter 8; 1 boar and 2 sows raised.
Bred by W. M. Putman, Tecumseh, Neb.
Sold to C. B. Clark, Auburn, Neb.

- Lincoln Top 55287 .. — A. Wilson.
  - Morrisons Belle Top 40125 — Smith Brown.
  - D. Zerta 128210 — A. Wilson.
- Russell's Best II 95366 — W. A. Apperson.
  - University Russell 27587 — E. Z. Russell.
  - My Choice 95358 — W. A. Apperson.

226200
Clara

Farrowed Oct. 10, 1907
Litter 7; 2 boars and 3 sows raised.
Bred by Freel Christy, Terre Haute, Ind.
Sold to E. M. Carrell, Greenup, Ill.

- Vigo King 25543 ..... — J. R. Newton.
  - Dawie 12249 — J. D. Nidlinger.
  - Orange Blossom 24196a — J. R. Newton.
- Lucy Forester 41724a. — J. R. Newton.
  - Dawie 12249a — J. D. Nidlinger.
  - Frankie N. 24194a — J. R. Newton.

226202 Pearl Same. Sold to same.

226204 Lucy C. Same. Sold to same.

226206
Jennie M.

Farrowed Apr. 10, 1908
Bred by E. M. Maulsby, Redfield, Ia.
Sold to Floyd Knapp, Redfield, Ia.

- College Advance 69905. D. R. Wilson.
  - College Chief 46021 O. S. West.
  - Hazel Kirk 114622 H. C. Sheldon.
- Laura D. 168784 ..... J. C. Danner.
  - Son of Proud Advance 42225 H. C. Sheldon.
  - Bonnies Lady 103442 J. C. Danner.

226208
May Tientsin

Farrowed Mar. 24, 1906
Litter 7; 3 sows raised.
Bred by F. E. Garrett, Lohrrville, Ia.
Sold to Floyd Knapp, Redfield, Ia.

- Tientsin 17261 ..... H. F. Hoffman.
  - Tolstoy 12533 H. F. Hoffman.
  - Octavia Hill 30735 H. F. Hoffman.
- May Flower 107660 .... Edmonds, Shade & Co.
  - Royal Plummer 21015 C. Folgate.
  - Castella 60756 Edmonds, Shade & Co.

226210
Opal

Farrowed Apr. 4, 1908
Litter 7; 3 boars and 4 sows raised.
Bred by Milton Horner, Redfield, Ia.
Sold to Floyd Knapp, Redfield, Ia.

- Golden Rule Wonder 63771 ..... Watt & Foust.
  - Golden Rule 46013 Ira Jackson.
  - Cedarvale Queen VIII 70898 Watt & Foust.
- Mollie B. 82260 ..... Isaac Barnett.
  - Shamrock 9197a Geo. Duffus.
  - Long Kate 30018a Isaac Barnett.

226212 Goldie Wonder Same. Sold to same.

226214
Hazel

Farrowed Mar. 19, 1908
Bred by I. W. Pittman Lohrville, Ia.
Sold to E. M. Maulsby Redfield, Ia.
Resold to Floyd Knapp, Redfield, Ia.

- Young Advance 44315. H. C. Sheldon & Sons.
  - Proud Advance 23549 Johnston Bros.
  - Miss Matchless 67908 B. C. Marts.
- Florence 188020 ..... J. W. Pittman.
  - Peerless Orion 32493 Manley & Co.
  - Heavy Ham 110780 J. W. Pittman.

226216 Florence Advance Same. Sold and reso ld to same.

226218
Mollie Advance

Farrowed Mar. 2, 1908
Litter 7; 2 sows raised.
Bred by G. W. Hockett, Manning, Ia.
Sold to G. C. Everts, Audubon, Ia.
Resold to Theo. Horton, Linden, Ia.

- I Am Advance 42721 .. Johnston Bros. & Newkirk.
  - Advance 11309 J. M. Morrison.
  - Lucy D. II 18106 Geo. Duffus.
- Mollie H. 209048..... S. G. Collicott.
  - Waveland Ohio Chief 57757 J. M. Morrison.
  - Miss S. G. 164614 S. G. Collicott.

226220

Iowa Gold Dust

Farrowed Mar 8, 1908
Litter 11; 4 boars and 6 sows raised.
Bred by G. W. Seckman & Son, Mt. Sterling, Ill.
Sold to Theo. Horton, Linden, Ia.

- Masterpiece Chief 53437 — J. Coy Roach.
  - Model Chief 11159a — S. E. Morton & Co.
  - May 83550 — J. W. Killam.
- Gold Dust Pinck 53846 — G. W. Seckman.
  - Woodburn's Best 8509 — J. C. Woodburn.
  - Hatty Gold Dust 6th 19688a — G. W. Seckman.

226222

Bonnie Critic

Farrowed Apr. 17, 1908
Litter 11; 6 boars and 3 sows raised.
Bred by Pat Montgomery, Jefferson, Ia.
Sold to Theo. Horton, Linden Ia.

- Critic Tolstoy 70755 — E. Z. Russell.
  - Glendale Critic 33293 — Cantine Bros. & Stevenson.
  - Lady Bob II 71782 — E. Z. Russell.
- Bonnie Red 112684 — E. R. Wood.
  - Bristol Jumbo 33095 — B. C. Marts.
  - Fair Lady 100646 — E. R. Wood.

226224

Lovely Mary

Farrowed Apr. 12, 1907
Litter 8; 1 boar and 2 sows raised.
Bred by Hood & Baker Dunlap, Ia.
Sold to Theo. Horton, Linden, Ia.

- Kruger Jr. 54355 — Ira Jackson.
  - Kruger 14959a — G. W. Trone.
  - You Kant Beat Me 32512a — R. C. Watt.
- Lorain 219408 — L. M. Smith.
  - Belles Improver 40031 — Smith Brown.
  - Lady Orion 103506 — F. M. Smith.

226226

Lady Keep On II

Farrowed Apr. 18, 1907
Bred by B. C. Marts, Ankeny, Ia.
Sold to Theo. Horton, Linden, Ia.

- Keep On II 37329 — C. W. & Wm. Reed.
  - Iowa Banker 23891 — C. W. & Wm. Reed.
  - Fashion Queen X 43508 — C. W. & Wm. Reed.
- Union Lady 169136 — Menefee Bros.
  - Challenger II 34293 — B. C. Marts.
  - Harleys Choice 138556 — Shotwell & Shaffer.

226228

Model Girl

Farrowed Mar. 4, 1908
Litter 7; 2 boars and 3 sows raised.
Bred by G. W. Hockett, Manning, Ia.
Sold to A. R. Oleson, Woodward, Ia.

- Model Chief III 62733 — C. W. & Wm. Reed.
  - Model Chief 44969 — S. E. Morton.
  - Fancy Queen 134982 — C. W. & Wm. Reed.
- Oriole 69966 — Manley & Co.
  - Orion 5293 — N. P. Clark.
  - Bowee 61206 — Manley & Co.

226230

Pymosa Belle

Farrowed Mar. 21, 1908
Litter 10; 2 boars and 6 sows raised.
Bred by O. E. Osborn, Weston, Ia.
Sold to Frank Desmond, Atlantic, Ia.

- Iowa Chief 55731 — O. E. Osborn
  - Ohio Chief 41419 — S. E. Morton & Co.
  - Ruby III 124736 — O. E. Osborn
- Lady Harris 93140 — R. H. Harris
  - Duroc Challenger 11163 — C. W. & Wm. Reed.
  - Maggie Harris 48128 — Smith Brown

226232
Belle Kail I

Farrowed Mar. 9, 1909.
Litter 9; 3 boars and 5 sows raised.
Bred by Claude Hoffman, Scranton, Ia.
Sold to H. F. Hoffman, Washta, Ia.
Resold to W. D. Kail, Carlisle, Ia.

- Manley King 50293
  - Manley Orion 30925
    - Manley & Co.
  - Kattie 97084
    - S. P. Freed
- Kirk's Lady 164466
  - Crimson Wonders Bro. 41673
    - Cantine Bros. & Stevenson
  - Miss Long II 96428
    - W. A. Kirkpatrick

226234 Lottie Dockery II

Farrowed Mar 24, 1908
Litter 15; 1 boar and 3 sows raised.
Bred by J. M. Hoskinson, Corning, Ia.
Sold to Joseph Cruise, Mt. Etna, Ia.

- Proud Advance Jim 56815
  - Proud Advance 23549
    - Johnston Bros.
  - Genevieve Matchless 109066
    - H. C. Sheldon
- Lottie Dockery 145414
  - Whitney's King 25441
    - T. G. Nash
  - Lottie Lee 45576
    - T. G. Nash

226236
Miss Higgins IV

Farrowed Mar. 18, 1908
Litter 11; 1 boar and 4 sows raised.
Bred by J. A. Russell, Corning, Ia.
Sold to Joseph Cruise Mt. Etna, Ia.

- Proud Lady's Best 54247
  - Orion 5293
    - N. P. Clark
  - Proud Lady 104506
    - Manley & Co.
- Miss Higging III 162934
  - Higgins Model 3251
    - M. R. Higgins
  - Sixteen to One 123608
    - Geo. Briggs & Son

226238
Mt. Etna Lady

Farrowed Mar. 11, 1908
Litter 7; 3 boars and 4 sows raised.
Bred by W. M. Putman Tecumseh, Neb.
Sold to F. A. Strong, Orient, Ia.
Resold to Joe Cruise, Mt. Etna, Ia.

- Lincoln Top 55287
  - Morrisons Belle Top 40125
    - Smith Brown
  - D. Zerta 128210
    - A. Wilson
- Junior Lady 197382
  - Junior Jim 30437
    - J. Wernsman
  - Matilda Jane 144908
    - Manley & Co.

226240
Nellie

Farrowed Mar. 12, 1909
Litter 9; 1 boar and 2 sows raised.
Bred by C. A. DeVaul, Inwood, Ia.

- Ohio Advance 80119
  - R. B's Ohio Chief 63021
    - L. H. Roberts
  - Flossie Advance 201454
    - Reisser Bros.
- Queenie 224016
  - Robert J. 77971
    - R. C. Veenker
  - Queen 201438
    - C. A. DeVaul

226242
Edith

Farrowed Sep. 17, 1908.
Litter 9; 4 boars and 5 sows raised.
Bred by C. A. DeVaul Inwood, Ia.

- Robert J. 77971
  - Hans 59349
    - G. Gertzen
  - Sadie 88802
    - H. L. Cantine
- Sally 201444
  - Captain Eddie 52959
    - R. B. Hamilton
  - Susie 160650
    - J. J. Castle

226244
Addie

Farrowed Mar. 8, 1909
Litter 4; 1 boar and 3 sows raised.
Bred by J. J. Castle, Inwood, Ia.
Sold to C. A. DeVaul, Inwood, Ia.

- Junior Jim Advance 69845 ..... Manley & Co.
  - Junior Jim 30437 J. Wernsman
  - Advance Lady 106716 Manley & Co.
- Tilda 223998..... J. J. Castle
  - Rosebud 29131 L. A. Larson
  - Orange Blossom 171624 Reisser Bros.

226246
Tottle Choice

Farrowed Sep. 12, 1908.
Litter 11; 4 boars and 6 sows raised.
Bred by Kingston Bros., Avon, Ill.
Sold to S. H. Tottle, Avon, Ill.

- Tip Top Notcher K. IV. 56689 ..... Fagan Browning & Hess.
  - Tip Top Notcher 20729 R. C. Watt
  - Violet 91406 Ed A. Baxter
- Glenview Maid 193488 Kingston Bros.
  - Reed's Combination 44731 W. H. Reed
  - Alis Ikey 140278 E. S. Oldfather

226248
Sympona A.

Farrowed Sep. 28, 1908
Litter 14; 5 boars and 7 sows raised.
Bred by Kingston Bros., Avon, Ill.

- Kant Be Beat Wonder 64863 ..... Watt & Foust
  - Kant Be Beat 10239a Ira Jackson
  - Bessie Wonder XVIII 35544a Watt & Foust
- Glenview Maid 193488. Kingston Bros.
  - Reed's Combination 44731 W. H. Reed
  - Alis Ikey 140278 E. S. Oldfather

226250
Model Helen

Farrowed Oct. 30, 1907
Litter 12; 4 boars and 8 sows raised.
Bred by Kingston Bros., Avon, Ill.

- K's Model 75265..... Kingston Bros.
  - Reed's Combination 44731 W. H. Reed
  - Alis Ikey 140278 E. S. Oldfather
- Chief Helen Blazes 199088 ..... Fagan, Browning & McCabe
  - Ohio Chief 41419 S. E. Morton & Co.
  - Helen Blazes 64502 G. W. Seckman

226252 Model Hellen II Same.

226254 Model Helen III Same.

226256
RubyD.

Farrowed Apr. 10, 1908
Litter 12; 3 boars and 6 sows raised.
Bred by J. M. DuBois Lacona, Ia.

- DuBois King 61217.... M. M. Elmendorf
  - Alfonso 40849 A. E. Poush
  - Queen Edna 154728 M. M. Elmendorf
- Ruby Again 117002.... J. M. DuBois
  - Lord Paton 31101 A. T. Sundell
  - Red Ruby 40800 J. W. Stribling & Son

226258
Bessie Lee

Farrowed July 11, 1909
Litter 8; 4 boars and 3 sows raised.
Bred by W. R. Hunton, Miles, Tex.

- Gen. Miles 64253.....
  - Matchless Chieftain 39899
  - Tom Frazier
  - Wera 126196
  - H. B. Louden & Son
- Lillian Dale 207678....
  - Hine's King 47133
  - Tom Frazier
  - Little Sam 204382
  - C. A. Hines
  - C. A. Hine

226260 Helen Perfection Same.

226262
Jaunita

Farrowed Mar. 3, 1909.
Litter 10; 3 boars and 6 sows raised.
Bred by W. . Hunton, Miles, Tex.

- Gen. Miles 64253.....
  (See above)
- Silvia Lady 166606....
  - Jim Top Notcher 39411
  - Tom Frazier
  - Silvia 122850
  - Tom Frazier
  - Tom Frazier

226264 Chrystine Same.

226266 Maybelle Same.

226288
Ripsy Ann

Farrowed Aug. 8, 1908
Litter 8; 3 boars and 4 sows raised.
Bred by L. E. Thomas Golden, Ill.
Sold to J. E. Weller, Faucett, Mo.

- Tip Top Notcher 20729
  - Top Notcher 8803a
  - S. E. Morton & Co.
  - Variety Wonder 22604a
  - S. E. Morton & Co.
  - R. C. Watt.
- J. E's Ambition 199028
  - Ambition 37641
  - J. J. McCabe.
  - Scar 100464
  - R. E. Hogsett.
  - Thomas & Hogsett.

226270
Belle Knock

Farrowed Apr. 24, 1908
Litter 9; 4 boars and 3 sows raised.
Bred by Joseph Bouska, Calmar, Ia.
Sold to Anton Odvarka, Clarkson, Neb.
Resold to James Kmeck, Clarkson, Neb.

- Calmar King 68483 ...
  - Buddy B. II 38187
  - Ed. A. Baxter.
  - Red Beauty 94458
  - D. Nauman.
  - D. Nauman.
- Swirl 62836 .....
  - Porter 11171
  - F. J. M. Posshel.
  - Gold Medal 37666
  - James O'Brien.
  - Joseph Bouska.

226272
Duroc Girl

Farrowed Apr. 1, 1909
Litter 10; 5 boars and 4 sows raised.
Bred by J. L. Metcalf, Parker, S. Dak.

- Gold Brick 81047 ..... M. A. Berry.
  - Incubator's Best 44597 F. H. Burt.
  - Success 142128 M. A. Berry.
- Dakota Improver 209238 ..... J. L. Metcalf.
  - Gold Laddie 68205 Thomas & Richard Gunlry.
  - Iowa Improver 177540 Thomas & Richard Gunlry.

226274 Nellie Duroc Same.

226276 Dakota Girl Same.

226278 Farmer Girl Same.

226280
Fancy's Pride

Farrowed Apr. 3, 1909
Litter 11; 5 boars and 5 sows raised.
Bred by J. L. Metcalf, Parker, S. Dak.

- Gold Brick 81047 ..... (See above).
- Duroc Fancy 209236... J. L. Metcalf.
  - Gold Laddie 68205 Thomas & Richard Gunlry.
  - Iowa Improver 177540 Thomas & Richard Gunlry.

226282 Fancy Girl Same.

226284 Fancy All Same.

226286
Miss Dora

Farrowed Mar. 27, 1909
Litter 12; 2 boars and 4 sows raised.
Bred by J. L. Metcalf, Parker, S. Dak.

- Gold Brick 81047 ..... (See above).
- Iowa Improver 177540.. Thomas & Richard Gundry.
  - Robertas Improver 50739 M. M. Elmendorf.
  - Iowa Best 167550 Jos. Gundry.

226288 Miss Nellie Same.

226290 Pine Grove Missie Same.

226292 Dakota Missie Same.

226294
Queen Hellen

Farrowed Feb. 12, 1908
Litter 10; 4 boars and 3 sows raised.
Bred by Geo. H. Purdy Mason City, Ia.
Sold to Lewis Harvey, Norman, Ia.

- Chief Advancer 51107.. C. W. & Wm. Reed.
  - Model Chief 44969 S. E. Morton & Co.
  - Advance Nellie 131346 C. W. & Wm. Reed.
- Anna Keep On 186650.. Johnston Bros. & Newkirk.
  - Keep On 37327 C. W. & Wm. Reed.
  - Anna Kings 105898 Johnston Bros

226296
May Flower II

Farrowed Mar. 29, 1908
Litter 3; 2 boars and 1 sow raised.
Bred by A. M. Avery, Mason City, Ia.

- Averydale Prince 71469, O. S. West.
  - Wests Duroc Paragon 58923, West & Camery.
  - Averydale Queen 182036, O. S. West.
- May Flower 208438, A. M. Avery.
  - Advance Boy 28768, Johnston Bros.
  - Dorothy 138544, S. J. Butts.

226298
Belle Giant

Farrowed Mar. 13, 1907
Litter 15; 2 boars and 3 sows raised.
Bred by Lee Henry, Ute, Ia.
Sold to Elmer Henry, Ute, Ia.

- Gold Dollar 53187, B. A. Samuelson.
  - Bonny Boy 22477, G. VanPatten.
  - Lady May 113450, B. A. Samuelson.
- Giant Castle 147182, H. S. Allen.
  - Leather Stockings 21619, R. A. Griffiths.
  - Nora Big Bone 106764, A. E. Poush.

226300
Belle Deal

Farrowed June 17, 1908
Litter 20; 5 boars and 6 sows raised.
Bred by Lee Henry, Ute, Ia.
Sold to Elmer Henry, Ute, Ia.

- Square Deal 74591, J. F. McAlister.
  - Dasher Boy 51227, Frank Kean.
  - Goldie II 102464, J. F. McAlister.
- Giant Castle 147182, H. S. Allen.
  - Leather Stockings 21619, H. B. Griffitts.
  - Nora Big Bone 106764, A. E. Poush.

226302 Belle Square Same. Sold to same.

226304
Another Queen

Farrowed Sep. 27, 1907
Litter 8; 2 boars and 4 sows raised.
Bred by W. G. Barthoff, Burlington, Wis.
Sold to Bert Anther, Fort Atkinson, Wis.

- Sensation Pete 54777, W. H. Reed.
  - Sensation Jr. 22461, A. A. Munger.
  - Orma Maid 71596, Jos. Gundry.
- Nellie Bly 173366, W. G. Barthoff.
  - Dandy B. 41841, Jas. Oxtoby.
  - Minnesota Belle 94750, T. E. Bly.

226306
Lady B.

Farrowed Sep. 29, 1907
Litter 10; 3 boars and 5 sows raised.
Bred by W. G. Barthoff, Burlington, Wis.
Sold to Bert Anther, Fort Atkinson, Wis.

- Sensation Pete 54777.. (See above).
- Santa Anna 173368, W. G. Barthoff.
  - Duke of Prairieview 47911, N. B. Cutler.
  - Duroc Queen 94752, F. H. Patten.

226308
Notcher Lady

Farrowed Jan. 30, 1907.
Litter 11; 3 boars and 3 sows raised.
Bred by Allie S. Knudson, Brodhead, Wis.
Sold to G. H. Hummel, Dakota, Ill.

- Attraction 63797 ..... Thomas & Hogsett.
  - Ambition 37641 J. J. McCabe.
  - Lady May 142735 Thomas & Hogsett.
- Tip Top Lassie 205238. Browning, Fagan, McCabe & Hess.
  - Tip Top Notcher 20729 R. C. Watt.
  - Sugar River Lady 165234 Fred Kraschel & Son

226310
Belle Fanny

Farrowed Mar. 5, 1908
Litter 6; 3 boars and 2 sows raised.
Bred by A. P. Alsin, Boone, Ia.
Sold to R. C. Plattenberger, Mt. Vernon, Ia.
Resold to G. H. Hummel, Dakota, Ill.

- Royal Advance 71907.. A. P. Alsin.
  - Advance Dandelion 46177 Manley & Co.
  - Valley Rose II 131700 Manley & Co.
- Fanny Advance 167330 Albert Orr.
  - Advance Orion 52759 Grant White.
  - Fanny O. 161996 A. W. H. Orr.

226312
Crimson Girl

Farrowed Mar. 16, 1908
Litter 7; 4 boars and 2 sows raised.
Bred by G. H. Hummel Dakota, Ill.

- Royal Wonder 67415.. G. H. Hummel.
  - Duroc Wonder 52249 J. W. Greenfield & Son
  - Veras Choice 175858 J. E. Reed.
- Freeport Girl 129646... G. H. Hummel.
  - Red Jacket 33587 Henry Leiberenz.
  - Fair Winner 38234 G. H. Hummel.

226314
Afolkey Queen

Farrowed Mar. 14, 1908
Litter 16; 5 boars and 4 sows raised.
Bred by G. H. Hummel, Dakota, Ill.

- Royal Wonder 67415... (See above).
- Crimson Queen 208416 G. H. Hummel.
  - King George 50529 J. A. Hubbard.
  - Union Queen 80828 E. F. Schrader.

226316 Prize Queen Same.

226318
Queen

Farrowed Sep. 2, 1907
Litter 8; 2 boars and 4 sows raised.
Bred by W. C. Wickes, Manilla, Ia.
Sold to T. A. Hickey, Manilla, Ia.

- Iowa King 59693..... G. A. Munson.
  - King Perfection 16235 O. S. West.
  - Wild Rose 33804 G. A. Munson.
- Lady W. 193390..... W. C. Wickes.
  - Rustic 41787 G. W. Hockett.
  - June Crimson 151858 W. C. Wickes.

226320
Miss Jones

Farrowed Aug. 24, 1907
Bred by T. A. Hickey, Manilla, Ia.
Sold to Thos. Mahan, Manning, Ia.

- Iowa 67713 ..... Easton Bros.
  - Iowa Notcher 37343 Johnston Bros.
  - Galva Lena 91110 Easton Bros.
- Fancy III 105932 ..... T. A. Hickey.
  - Crown 31577 W. L. Willey.
  - Fancy II 68184 T. J. Giblin.

226322
Daisy Maid

Farrowed Aug. 17, 1907
Litter 10; 2 boars and 3 sows raised.
Bred by T. A. Hickey, Manilla, Ia.

- Iowa 67713 ..... (See above).
- Maggie N. 143212 .... T. A. Hickey.
  - Jumbo Bob 38035 D. Nauman.
  - Maggie L. 105930 T. A. Hickey.

226324
Rosebud

Farrowed Apr. 12, 1907
Litter 13; 2 boars and 6 sows raised.
Bred by J. E. Joines, Clyde, Kan.
Sold to R. G. Sollenbarger, Woodston, Kan.
Resold to D. O. Bancroft, Downs, Kan.

- Rosebud Chief 53257 .. J. M. Morrison.
  - Ohio Chief 41419 S. E. Morton & Co.
  - Morrisons Peach 108352 W. A. Kirkpatrick.
- Violet 130458 ..... J. A. Rthbun.
  - DeSoto II 35531 H. B. Louden & Son.
  - Pocahontas 87824 W. F. Garrett.

226326
D. O.'s Jewell

Farrowed May 26, 1907
Litter 8; 2 boars and 5 sows raised.
Bred by McFarland Bros., Sedalia, Mo.
Sold to D. O. Bancroft, Downs, Kan.

- O. K. 48383 ..... Ed. A. Baxter.
  - Buddy K. IV 20861 Fred Kraschel & Son.
  - Pawnee Red 70198 Ed. A. Baxter.
- Mc's Jewell 156790..... McFarland Bros.
  - Joe 29271 McFarland Bros.
  - Jewel Surprise 100758 B. W. Harned.

226328 D. O.'s Jewell II Same. Sold to same.

226330
Biggy

Farrowed Apr. 1, 1903
Litter 11; 6 boars and 5 sows raised.
Bred by C. L. Joines, Humboldt, Ia.
Sold to G. Jaqua, Humboldt, Ia.

- George B. 14857 ..... Geo. Bair.
  - Venice II 9993 Wm. Roberts & Son.
  - Paullina B. II 17306a Geo. A. Bair.
- Amelia 62660 ..... C. L. Joines.
  - Red Cloud II 14855 W. L. Bonnett.
  - Waneta Queen III 35432 C. L. Joines.

226332
Dassie B.

Farrowed Mar. 22, 1907
Litter 9; 3 boars and 4 sows raised.
Bred by D. C. Baker, Sutherland, Ia.
Sold to W. G. Shafer, Humboldt, Ia.
Resold to G. W. Scarborough, Humboldt, Ia.

- Crimson King 49347 ..
  - Sioux Brave 39031 — O. S. West.
  - Blondine 93038 — G. Gertzen.
- Lassie C. 171864 .....
  - Cronje King 44779 — H. L. Cantine.
  - O'Brien's Best 109110 — D. C. Baker.

226334 Mossman's Beauty

Farrowed Feb. 25, 1908
Litter 6; 2 boars and 4 sows raised.
Bred by A. I. Conklin, Radcliffe, Ia.
Sold to O. L. Mossman, Polk City, Ia.

- Iowa Chief 48695 ....
  - Ohio Chief 41419 — S. E. Morton & Co.
  - Queen Beatrice 80658 — O. S. West.
- Luella III 144618.....
  - Tientsin 17261 — H. F. Hoffman.
  - Luella II 78122 — A. L. Mossman.

226336
Champion Girl

Farrowed Mar. 16, 1908
Litter 9; 1 sow raised.
Bred by Johnston Bros. & Newkirk, Brooklyn, Ia.
Sold to A. L. Mossman, Radcliffe, Ia.
Resold to O. L. Mossman, Polk City, Ia.

- Model Chief II 53757..
  - Model Chief 44969 — Morton & Co.
  - Fancy Queen 134982 — C. W. & Wm. Reed.
- Daisy Keep On 189540.
  - Keep On 37327 — C. W. & Wm. Reed.
  - Anna Advance 70738 — Johnston Bros. & Newkirk.

226338 A. L.'s Chief Mary

Farrowed Mar. 6, 1908
Litter 9; 3 boars and 6 sows raised.
Bred by A. L. Mossman, Radcliffe, Ia.
Sold to O. L. Mossman, Polk City, Ia.

- A. L's Chief 43327 ....
  - I. J's Chief 13445 — Moorman & Miller.
  - Leisure Belle 27064a — Wm. M. Finch.
- Queen Mary 146682....
  - Tientsin 17261 — H. F. Hoffman.
  - Queen Ann 98066 — F. Bowman.

226340
O. L.'s Gold Chief

Farrowed Mar. 13, 1908
Litter 8; 4 boars and 4 sows raised.
Bred by A. L. Mossman, Radcliffe, Ia.
Sold to O. L. Mossman, Polk City, Ia.

- Proud Advance Jr. 79670 .....
  - Proud Advancer 45561 — H. C. Sheldon.
  - Decatur Belle M. 112288 — J. D. Nidlinger.
- Gold Choice 126018....
  - Tientsin 17261 — H. F. Hoffman.
  - All Choice 49468 — Wm. Godby.

226342
May Tientsin

Farrowed Apr. 4, 1908
Litter 11; 2 boars and 2 sows raised.
Bred by F. E. Garrett Lohrville, Ia.
Sold to O. L. Mossman, Polk City, Ia.

- Tientsin 17261 .....
  - Tolstoy 12533 — H. F. Hoffman.
  - Octavia Hill 30736 — H. F. Hoffman.
- Jr. Jims Lady 181012.
  - Junior Jim 30437 — J. Wernsman.
  - Mable Advance 109162 — A. Renshaw.

226344
Brookside Mollie

Farrowed Apr. 11, 1908
Litter 12; 4 boars and 2 sows raised.
Bred by O. L. Mossman, Polk City, Ia.

- Tientsin Chief 70221... O. L. Mossman.
  - Brookside Chief 60767. O. E. Osborn.
  - Lady Superior 134890 A. L. Mossman.
- Tientsin Girl 164944... A. L. Mossman.
  - Tientsin 17261 H. F. Hoffman.
  - Masia Girl 78226 P. W. Reece.

226346
Bessie Queen

Farrowed Oct. 3, 1907.
Litter 10; 1 sow raised.
Bred by A. L. Mossman, Radcliffe, Ia.
Sold to F. E. Garrett, Lohrville, Ia.
Resold to A. L. Mossman, Radcliffe, Ia.
Resold to O. L. Mossmman, Polk City, Ia.

- A. L's Chief 43327 .... I. J. Lorton.
  - I. J's Chief 12445 Moorman & Miller.
  - Leisure Belle 27064a Wm. M. Finch.
- Bessie Advance III 156268 ..... C. W. & Wm. Reed.
  - Advancer 28773 C. W. & Wm. Reed.
  - Bessie D. 63594 C. W. & Wm. Reed.

226348
Princess KKK

Farrowed Apr. 29, 1909
Litter 10; 3 boars and 4 sows raised.
Bred by C. R. Doty, Charleston, Ill.

- Gaylord 85727 ..... O. J. ewby & Co.
  - Highland Chief 17413a H. E. Watson.
  - Lucy Wonder 38388a Lucien Savage.
- Eunice D. II 204108.... C. R. Doty.
  - Agency 50160 L. E. Sallee.
  - Elsie II 101124 C. R. Doty.

226350 Princess KKK II Same.

226352 Princess KKK III Same.

226354 Princess KKK IV Same.

226356
Excelsior Queen

Farrowed Apr. 4, 1909
Litter 9; 4 boars and 5 sows raised.
Bred by C. R. Doty, Charleston, Ill.

- Prince Yuno III 78481 C. R. Doty.
  - Amatite 65505 C. R. Doty.
  - Goldina III 170872 C. R. Doty.
- Guida III 128516..... C. R. Doty.
  - Dip 39945 C. R. Doty.
  - Sunburst II 75700 A. T. Martin.

226358 Excelsior Queen II Same.

226360
Orion's Queen

Farrowed Mar. 16, 1907
Litter 12; 4 boars and 2 sows raised.
Bred by V. C. Morey, Aurora, Ia.

- Orion Again 41739 .... S. P. Freed.
  - Manley Orion 30925
  - Nell's Best 82000 S. P. Freed.
- Aurora Best 130900 .... Ira VanAusdal.
  - King Perfection 12815a Ira VanAusdal.
  - Mixorville Girl 33660a Ira VanAusdal.

226362
Morey's Choice

Farrowed June 2, 1909.
Litter 11; 7 boars and 4 sows raised.
Bred by V. C. Morey, Dale, Okla.

- Okla. Boy 87381 — J. H. Menzel
  - Dandy Chief 65303 — J. H. Menzel
  - Nellie Girl 194348 — J. H. Menzel
- Queen 176304 — V. C. Morey
  - Orion Again 41739 — S. P. Freed
  - Aurora Best 130900 — Ira VanAusdal

226364
Maiden V.

Farrowed Jan. 13, 1909.
Litter 13; 4 boars and 2 sows raised.
Bred by V. C. Morey, Dale, Okla.

- Okla. Boy 87381 (See above)
- Orion's Queen 226360 — V. C. Morey
  - Orion Again 41739 — S. P. Freed
  - Aurora Best 130900 — Ira VanAusdal

226366 Betsy Same.

226368
Daisy

Farrowed June 28, 1908
Liter 6; 1 boar and 5 sows raised.
Bred by V. C. Morey Dale, Okla.

- Okla. Boy 87381 (See above).
- Orion's Queen 226360 — V. C. Morey.
  - Orion Again 41739 — S. P. Freed.
  - Aurora Best 130900 — Ira VanAusdal.

226370
Dale's Pride

Farrowed Apr. 26, 1909.
Litter 8; 4 boars and 4 sows raised.
Bred by V. C. Morey, Dale, Okla.

- Coley 78143 — J. C. Hestand
  - Tom Best 63789 — Tom Frazier
  - Rex 194208 — J. C. Hestand
- Daisy 226368 — V. C. Morey
  - Okla. Boy 87381 — J. H. Menzel
  - Orion's Queen 226360 — V. C. Morey

226372
Lady Rella

Farrowed Feb. 1, 1908.
Litter 11; 2 boars and 5 sows raised.
Bred by W. F. Hamlin Wautoma, Wis.

- Lord Sensation 54487 — L. L. Curtis
  - Sensation Chief 31029 — W. H. Reed
  - Cousin Eliza 51568 — T. E. Bly
- Watoma 45224a — A. S. Riley
  - State Right 16165 — University of Wis.
  - Fancy Rose 44918a — A. S. Riley

226374 Beauty of Oakvale

Farrowed Mar. 30, 1908.
Litter 11; 5 boars and 5 sows raised.
Bred by W. F. Hamlin Watoma, Wis.

- Lord Sensation 54487.. (See above)
- Frances 155278..... A. A. Munger
  - Duroc Lad 29713 A. A. Munger
  - Ruby Second 91058 A. A. Munger

226376 American Beauty A.

Farrowed Mar. 24, 1908
Litter 11; 4 boars and 7 sows raised.
Bred by Earl C. Danker, Riverton, Neb.

- Earl's Earl 79033..... A. W. Cox
  - Crimson Dandy 52985 A. A. Karschner
  - Ragan Maid 171564 S. J. Tillman
- Choice Rose 131008.... J. M. Burgess & Sons
  - Burgess Choice 34277 A. D. McGlothlen
  - Lady Red Rose 98512 N. E. Shultz

226378 Lady Wonder

Farrowed Mar. 4, 1908.
Litter 6; 3 sows raised.
Bred by J. L. Cook, Marysville, Kan.
Sold to G. M. Hammond, Manhattan, Kan.
Resold to J. R. Blackshen, Elmdale, Kan.

- First Quality 50599.... W. L. Addy & Son
  - W. L. A's Choice Goods 42409 A. F. Russell
  - Primrose 119114 W. L. Addy & Son
- Crimson Lady 209966. A. F. Russell
  - Top Notcher I Am 53595 G. W. Seckman
  - West's Choice 101594 O. S. West

226380 Top Notcher Rose

Farrowed Apr. 17, 1907
Litter 13; 3 boars and 4 sows raised.
Bred by G. W. Seckman, Ripley, Ill.
Sold to Geo. Hammond Manhattan, Kan.

- Tip Top Notcher 20729 R. C. Watt
  - Top Notcher 8803 S. E. Morton & Co.
  - Variety Wonder 22604a S. E. Morton & Co.
- Rose of Ripley 145400. W. T. Allen
  - Best of Top Notcher 20727 R. C. Watt
  - Gold Dust Rose VIII 9038 G. W. Seckman

226382 Miss Belle

Farrowed Sep. 24 1907.
Litter 12; 5 boars and 4 sows raised.
Bred by Geo. M. Hammond, Manhattan, Kan.
Sold to W. T. Fitch, Minneapolis, Kan.

- College Chief 62435.... Grant Chapin
  - Morton's Decree 47601 S. E. Morton & Co.
  - Mary D. 72036 Powell & Rudy
- Raven's Belle 152812.. Grant Chapin
  - Red Raven 47607 Powell & Rudy
  - Morton's Belle 137978 S. E. Morton & Co.

226384 Forts Girl

Farrowed Apr. 28, 1908
Litter 7; 2 sows raised.
Bred by C. C. Scott, Waco, Tex.
Sold to R. H. Moore, Comanche, Tex.

- Top Notcher Surprise 65897 ..... J. J. McLain
  - Tip Top Notcher 32845 G. W. Seckman
  - Olive Surprise 91190 J. J. McLain
- Red Lasses 198348..... J. J. McLain
  - Texa Kruger 48303 Ira Jackson
  - Sagma L. 157572 J. J. McLain

226386
Belle's Top Queen

Farrowed Sep. 11, 1907
Litter 10; 5 boars and 3 sows raised.
Bred by R. F. Miner, Tecumseh, Neb.
Sold to Walston Platt, Cook, Neb.

- M. & A's Belle Top 62277 ..... Geo. Briggs & Son
  - Morrison's Belle Top 40125
  - Smith Brown
  - Clay Belle 156148
  - Geo. Briggs & Son
- Queen's Model II 191324 ..... R. F. Miner
  - Kant's Model 52471
  - Watt & Foust
  - Crimson Queen 134518
  - Ford Skeen

226388
Lain's Favorite

Farrowed May 2, 1908.
Litter 11; 4 boars and 6 sows raised.
Bred by Geo. W. Lain Bloomfield, Ia.
Sold to Chas. Jones, Drakesville, Ia.

- Tip Top Lad 53581.... G. A. Fagan
  - Tip Top Notcher 20729
  - R. C. Watt
  - Lady Wild Eyes 13440
  - G. W. Seckman
- Miss Wood 57126..... G. W. Spiers
  - Bedford Chief 16855
  - I. C. Welch
  - Lady Woodburn 36022
  - J. C. Woodburn

226390
Lucy's King

Farrowed May 1, 1904.
Litter 10; 5 boars and 2 sows raised.
Bred by L. E. Young, Bloomfield, Ia.
Sold to Geo. W. Lain, Bloomfield, Ia.

- Red King 23341..... T. E. Laurie
  - Allison Jr. Perfection 8783a
  - S. E. Morton & Co.
  - Iris 26346a
  - J. T. Tharp.
- Woodburn's Beauty 45028 ..... J. C. Woodburn
  - Shakespeare Jr. 6993
  - A. F. Russell
  - May Louden 15652
  - H. B. Louden & Son

226392
Lain's Beauty

Farrowed June 20, 1906
Litter 8; 1 boar and 5 sows raised.
Bred by Geo. W. Lain Bloomfield, Ia.

- Roy St. Patrick 310 30403 ..... E. M. Kuhns
  - Roy St. Patrick 26363
  - W. J. Wendt
  - Miss Newton 32104
  - F. F. Failor
- Lucy King 226390..... L. E. Young
  - Red King 23341
  - T. E. Laurie
  - Woodburn's Beauty 45028
  - J. O. Woodburn

226394
Fannie

Farrowed May 10, 1908
Litter 10; 5 boars and 5 sows raised.
Bred by Geo. W. Lain Bloomfield, Ia.
Sold to Chas. Jones, Drakesville, Ia.

- Tip Top Lad 53581... G. A. Fagan.
  - Tip Top Notcher 20729
  - R. C. Watt.
  - Lady Wild Eyes 13440
  - G. W. Seckman.
- Lain's Beauty 926392. Geo. W. Lain.
  - Roy St. Patrick 310 30403
  - E. M. Kuhns.
  - Lucy King 226390
  - L. E. Young.

226396 Maud S. Same. Sold to same.

226398
Dorothy II

Farrowed Mar. 25, 1908
Litter 11.
Bred by U. G. Burton, Storm Lake, Ia.

- Hawkeye Wonder 53629 ..... A. J. DeYoung.
  - Perfection Wonder 32819 — O. S. West.
  - Hawkeye Lass II 76730 — A. J. & L. L. DeYoung.
- Dorothy 132784 ..... Otto Peters.
  - Red Rex 18591 — F. J. Clouss.
  - Leonie 50744 — Otto Peters.

226400
Crimson Lass II

Farrowed Mar. 27, 1908
Litter 12.
Bred by U. G. Burton, Storm Lake, Ia.

- Hawkeye Wonder 53629 ..... (See above).
- Crimson Lass 204240.. U. G. Burton.
  - Empress Choice 43545 — Otto Peters.
  - Dorothy 132784 — Otto Peters.

226402
Chenny Girl

Farrowed Apr. 7, 1907
Litter 8; 2 boars and 6 sows raised.
Bred by E. W. Blue, Clinton, Ill.
Sold to Chas. S. Daniels, Saybrook, Ill.

- Clinton Boy 58095.... T. E. Laurie.
  - Buddy K. 20855 — Fred Kraschel & Son.
  - Clinton Belle 122444 — Clyde Hurlbutt.
- Maryland 168646..... E. W. Blue.
  - Mayor Patch 48335 — Fred Kraschel.
  - Mary L. Girl 93688 — A. W. Fruit.

226404
Aden Beauty

Farrowed Mar. 2, 1908
Litter 9; 2 boars and 4 sows raised.
Bred by Ferd Drey, Beresford, S. D.
Sold to Frank Cresmer Tipp, S. D.

- Proud Royal 56201 ... Thos. Fisher.
  - Proud Perfection 48223 — H. C. Sheldon & Sons.
  - Royal Blossom III 71124 — H. C. Sheldon & Sons.
- Seminole 2nd 122630... H. L. Cantine.
  - Iowa King 33761 — H. L. Cantine.
  - Seminole 90188 — Cantine Bros.

206406
Lucille II

Farrowed Feb. 10, 1908
Litter 8.
Bred by U. G. Burton, Storm Lake, Ia.

- Hawkeye Wonder 53629 ..... A. J. DeYoung.
  - Perfection Wonder 32819 — O. S. West.
  - Hawkeye Lass II 76730 — A. J. & L. L. DeYoun.
- Lucille 132786 ..... O. S. West.
  - Wests Challenger 35743 — O. S. West.
  - Fancy West A. 113704 — O. S. West.

226408 Duroc Lass Same.

226410
Florence

Farrowed Mar. 29, 1908
Litter 9.
Bred by U. G. Burton, Storm Lake, Ia.

- Hawkeye Wonder 53629 ..... (See above).
- Madam Antoinette 204236 ..... U. G. Burton.
  - Empress Choice 43545 Otto Peters.
  - Dorothy 132784 Otto Peters.

226412 Margaret Same.

226414
Lady Belle II

Farrowed Feb. 5, 1908
Liter 9.
Bred by U. G. Burton, Storm Lake, Ia.

- Hawkeye Wonder 53629 ..... (See above).
- Lady Belle 204238 .... U. G. Burton.
  - Empress Choice 43545 Otto Peters.
  - Dorothy 132784 Otto Peters.

226416 Clare Same.

226418
Missouri Maid

Farrowed Apr. 4, 1908
Litter 11; 2 boars and 6 sows raised.
Bred by Sam'l Drybread, Elk City, Kan
Sold to C. H. Mitchell Lafontaine, Kan.

- Hanley Lad 64823 .... McNeil Bros.
  - Hanley 42345 J. D. Nidlinger.
  - Maud R. 105388 McNeil Bros.
- Bessie Wonder 7th 174862 ..... W. O. Stephenson.
  - Mo. Wonder 12945 O. Walter & Co.
  - Miss Duroc 101560 A. T. Cole.

226420
Improver Rose 2d

Farrowed Mar. 20, 1907
Litter 13; 4 boars and 5 sows raised.
Bred by W. E. Marrs, Albany, Mo.
Sold to C. C. Mahoney, Albany, Mo.

- Russell Boy 2nd 65127 T. M. Jordan.
  - Don Russell 21421 A. F. Russell.
  - Rosalinde 100888 L. C. Woollen.
- Improver Rose 110910. Bowman & Fitch.
  - Improver II 13365 O. S. West.
  - Lathrop Rose 29084 C. B. Fagin.

226422
Sally B. III

Farrowed Mar. 17, 1908
Litter 8; 2 boars and 6 sows raised.
Bred by D. O. Bancroft, Downs, Kan.
Sold to Conrad Eiles, Falton, Kan.

- Chief 68927 ..... Rathbun & Rathbun.
  - Rosebud Chief 53257 J. M. Morrison.
  - Neatness 159420 J. A. Rathbun.
- Sally B. 201686 ..... D. O. Bancroft.
  - Max B. 55387 W. F. Garrett.
  - Sally 156792 D. O. Bancroft.

226424
Nelly B. II

Farrowed Mar. 7, 1908
Litter 7; 1 boar and 5 sows raised.
Bred by D. O. Bancroft, Downs, Kan.
Sold to Conrad Eiles, Fulton, Kan.

- Ohio Major 36357 ....
  - Kantbebeat 10239a Ira Jackson.
  - Queen Ruby 25758a Ed. S. Foust.
- Watt & Foust.
- Nellys Climax 155266..
  - II Climax 23361 McFarland Bros.
  - Nelly Wonder II 71950 McFarland Bros.
- McFarland Bros.

226426
Anna Kingwood

Farrowed Apr. 7, 1908
Litter 5; 1 boar and 4 sows raised.
Bred by L. L. Woods, Grinnell, Ia.

- Kingwood 69467 .....
  - Perfect King 53753 W. Abernathy.
  - Grace Notcher 158722 Johnston Bros. & Newkirk.
- Johnston Bros. & Newkirk.
- Gay Model 210018 ....
  - Luna's Chief 59053 C. W. & Wm. Reed.
  - Princess Gay 103582 J. A. Bangham.
- L. L. Woods.

226428 Gay Princess Same.

226430
Mabel's Sister

Farrowed Jan. 7, 1908
Litter 11; 3 boars and 4 sows raised.
Bred by V. A. Briggs & Son, Aurora, Neb.
Sold to Jay Perry, Aurora, Neb.

- Improver Advance 63439 .....
  - Fashions Improver 33921 Bowman & Fitch.
  - Sweet Rose 123124 Manley & Co.
- S. P. Briggs.
- Lady Alice 142638 ....
  - Gold Dust Orion 33427 Manley & Co.
  - Rozella Belle 47934 Manley & Co.
- S. P. Briggs.

226432 Lady Alice Junior Same. Sold to same.

226434
Scar Face

Farrowed Mar. 13, 1908
Litter 10; 6 boars and 3 sows raised.
Bred by S. P. Briggs, Seward, Neb.

- Watts Model 66935 ..
  - Kings Pal 17221a Mahan Bros.
  - Col. Belle II 31000a S. E. Morton & Co.
- Watt & Foust.
- Alvin Queen 198522 ..
  - Fashions Improver 33921 Bowman & Fitch.
  - Rosella Belle 47934 Manley & Co.
- S. P. Briggs.

226436 Minnie P. Same.

226438
Rosa Lea II

Farrowed Mar. 21, 1907
Litter 9; 5 boars and 2 sows raised.
Bred by W. F. Kilpatrick, Allen, Neb.

- Lincoln Top Notcher 40551 .....
  - Aethelred 28069 G. W. Seckman.
  - Miss Ora 57348 W. A. Kilkpatrick.
- W. B. Albertson.
- Rosa Lee 116038 .....
  - Red Chief 32409 F. F. Fallor.
  - Cherry Alspach 116034 S. B. Alspach.
- M. M. Miller.

226440
Lean A. 2d

Farrowed Feb. 27, 1908
Litter 11; 2 boars and 4 sows raised.
Bred by Reisser Bros., Archer and Sanborn, Ia.

- R. B's Ohio Chief 68021 ..... L. H. Roberts.
  - Walts Chief 48601 S. E. Morton & Co.
  - Carlie 123296 L. H. Roberts.
- Lena Advance 124594.. Johnston Bros. & Newkirk.
  - Advance 11309 J. M. Morrison.
  - Miss Lena 33822 Johnston Bros.

226442 Lean A. 3rd Same.

226444 Lena A. 4th Same.

226446
Phoebe

Farrowed Apr. 9, 1909
Litter 13; 2 boars and 5 sows raised.
Bred by Kingston Bros., Avon, Ill.
Sold to R. H. Lewis, Larchland, Ill.

- Tip Top Notcher K. IV 56689 ..... Fagan, Browning & Hess.
  - Tip Top Notcher 20729 R. C. Watt.
  - Violet 91406 Ed. A. Baxter.
- Glen View Falls Maid 193486 ..... Kingston Bros.
  - Reeds Combination 44731 W. H. Reed.
  - Alis Ikey 140278 E. S. Oldfather.

226448 Maids of Honor Same. Sold to same.

226450 Queen of All Same. Sold to same.

226452
Dorah

Farrowed June 25, 1909
Litter 8; 3 boars and 5 sows raised.
Bred by E. E. Pool, Cameron, Tex.
Sold to V. P. Woolly, Sweetwater, Tex.

- J. J. Kruger 69051.... J. J. McLain.
  - Texas Kruger 48308 Ira Jackson.
  - Miss B. Allison 30132a Thos. Bennett.
- Red Beauty 218134 .... E. E. Pool.
  - Frazier 46409 Tom Frazier.
  - Pools Choice 178964 E. E. Pool.

226454 Bettie Same. Sold to same.

226456 Woodruff Same. Sold to same.

226458 Choice Same. Sold to same.

226460
Bessie

Farrowed Mar. 25, 1908
Litter 16; 5 boars and 4 sows raised.
Bred by E. A. Chamness, Carterville, Ill.

- Carbondale Chief 65059 R. L. Comer.
  - Carlinville Chief 37621 T. F. Shetterly.
  - Watts Second Pride 93632 R. C. Watt.
- Rhoda R. 42520..... E. A. Chamness.
  - Dewey Jr. 7497 Elias Kesler.
  - Willow Daisy 26350 M. R. Higgins.

226462
Abilene Beauty

Farrowed Feb. 12, 1909
Litter 2; 1 sow raised.
Bred by Walter Davis, Cooper, Tex.
Sold to P. L. White, Abilene, Tex.

- Noble 79629 ..... R. W. Singleton.
  - Garfield 52139 R. Farwood.
  - Belle of Delta 135308 Walter Davis.
- Anna B. 213270 ..... Walter Davis.
  - Top Advance 34935 G. W. Seckman.
  - Miss Roach 93708 J. Coy Roach.

226464 Miss Golden Model

Farrowed Feb. 22, 1908
Litter 15; 6 boars and 4 sows raised.
Bred by O. A. Olson, Madrid, Ia.
Sold to M. C. Cramer, Monroe, Ia.

- Golden Model 53675 .. J. B. Hilligoss & Son.
  - Golden Hero 12505a J. E. Riggs.
  - Hillie's Model 37138a J. B. Hilligoss & Son.
- Mary J. 2nd 176084.... O. A. Olson.
  - Gold Dust Pete 45323 .., Z. Russell.
  - Mary J. 138220 O. A. Olson.

226466
Lady Belle

Farrowed Feb. 6, 1909
Litter 12; 4 boars and 4 sows raised.
Bred by M. C. Cramer, Monroe, Ia.
Sold to E. W. Mueller, VanMeter, Ia.

- Cramer's Proud Advance 82897 ..... M. C. Cramer.
  - White's Proud Advance 48235 Grant White.
  - Belle Cramer 72476 B. C. Marts.
- Queen Orion II 162918. M. C. Cramer.
  - Matchless Challenger 37301 B. C. Marts.
  - Queen Orion 93218 B. C. Marts.

226468 Maids Sunbeam I

Farrowed Feb. 26, 1908
Litter 10; 3 boars and 6 sows raised.
Bred by J. E. Smith, Victor, Ia.
Sold to G. C. Slager, Victor, Ia.

- Glendale 12271 ..... E. Z. Russell.
  - Red Chief W. C. 8609a West & Salisbury.
  - Russell's Beauty 18400a West & Salisbury.
- *Cuban Maid 99522 .... H. A. Sherwood.
  - Cuban Boy 20445 Husman & Harmon.
  - Reeds Choice 94690 W. H. Reed.

226470
Bessie's Sanders

Farrowed Mar. 30 1906
Litter 8; 2 boars and 5 sows raised.
Bred by C. W. & Wm. Reed, Rose Hill, Ia.
Sold to Chas. Sanders, Rose Hill, Ia.

- Model Chief 44969 .... S. E. Morton & Co.
  - Ohio Chief 8727a S. E. Morton & Co.
  - S. E. Model II 22752a S. E. Morton & Co.
- Bessie D. 63594 ..... C. W. & Wm. Reed.
  - Advance 12573 Ira VanAusdal.
  - Big Nellie 26352 M. J. Palmer.

226472
Cedar Maid

Farrowed Mar. 4, 1909
Litter 4; 2 boars and 2 sows raised.
Bred by J. Wernsman Cedar Bluffs, Neb.

- Chitwood II 77249 .... J. Wernsman.
  - Chitwood 21259 W. T. Irvin.
  - Mrs. Kirk 122536 W. A. Kirkpatrick.
- Third Prize 225096.... J. Wernsman.
  - Col. W. 53543 I. J. Lorton.
  - Lady Chitwood II 163122 J. Wernsman.

226474
Mackey's Lady

Farrowed Mar. 4, 1908
Litter 7; 2 boars and 2 sows raised.
Bred by A. Lentz & Son, Pierson, Ia.
Sold to M. P. Bogh, LeMars, Ia.

- Mackeys King 62813 .. Ferrin & Nichols.
  - Mackey 22907 Chas. Voge, Jr.
  - Lady Roberts 75414 Wm. Roberts & Son.
- Royal Lady 86272 .... H. F. Hoffman.
  - Royal Archer 17551 A. J. DeYoung.
  - Lady May 44862 H. F. Hoffman.

226476
Lady Jersey II

Farrowed Apr. 25, 1908
Litter 9; 4 boars and 5 sows raised.
Bred by M. P. Bogh, LeMars, Ia.

- Iowa King 67285 ..... Sol. Frank.
  - Romeo 55511 Johnston Bros. & Newkirk.
  - Alice Tokio 122204 Sol. Frank.
- Molly L. 156852 ..... M. P. Bogh.
  - Plymouth King 38975 J. Roghair.
  - Lady Jersey 114066 W. J. Wendt.

226478 Sioux
Brave Lady II

Farrowed Apr. 3, 1908
Litter 8; 3 boars and 5 sows raised.
Bred by J. Roghair, range City, Ia.
Sold to M. P. Bogh, LeMars, Ia.

- Advance King 69367 .. E. E. Cartwright.
  - Cartwright's Advance 50033 C. M. Dewey.
  - Maud 140672 E. E. Cartwright.
- Sioux Brave Lady 193026 ..... J. Roghair.
  - Sioux Brave 37031 O. S. West.
  - Bright Girl 93814 J. Roghair.

226480
Maid Amason

Farrowed Apr. 17, 1908
Litter 9; 4 boars and 4 sows raised.
Bred by M. P. Bogh, LeMars, Ia.

- Iowa King 67285 ..... Sol. Frank.
  - Romeo 55511 Johnston Bros. & Newkirk.
  - Alice Tokio 122204 Sol. Frank.
- Fredona Girl 195256... M. P. Bogh.
  - James Jr. 59875 J. D. Humiston.
  - May Lady 156862 M. F. Bogh.

226482
Nancy II

Farrowed Apr. 15, 1908
Litter 7; 4 boars and 3 sows raised.
Bred by M. P. Bogh, LeMars, Ia.

- Iowa King 67285 ..... (See above).
- Nancy 195232 ..... M. P. Bogh.
  - James Jr. 59875 J. H. Humiston.
  - Dela 156860 M. F. Bogh.

226484
Iowa Lady I

Farrowed Apr. 10, 1908
Litter 8; 3 boars and 3 sows raised.
Bred by M. P. Bogh, LeMars, Ia.

- Iowa King 67285 ..... (See above).
- Iowa Best 195240 ..... M. P. Bogh.
  - James Jr. 59875 J. D. Humiston.
  - Flossy 156850 M. P. Bogh.

226486
Lottie's Lady

Farrowed Apr. 9, 1908
Litter 11; 4 boars and 5 sows raised.
Bred by W. J. Wendt, Marcus, Ia.
Sold to M. P. Bogh, LeMars, Ia.

- Grand Champion 70127, J. A. Hubbard.
  - Champion Beater 55633, Watt & Foust.
  - Liberty Wave 112718, W. J. Henderson.
- Bogh's Lady 190958, W. J. Wendt.
  - Lottie's Top Notcher 37649, H. S. Allen.
  - Daria 142904, W. J. Wendt.

226488 Lottie D. Same. Sold to same.

226490
Gripps Maid

Farrowed Mar. 4, 1909
Litter 9; 3 boars and 6 sows raised.
Bred by Jacob Wernsman, Cedar Bluffs, Neb.
Sold to H. H. Gripp, Snyder, Neb.

- Chitwood II 77249, J. Wernsman.
  - Chitwood 21259, W. E. Irvin.
  - Mrs. Kirk 122536, W. A. Kirkpatrick
- Clarence's Pet 220556, J. Wernsman.
  - Nancy's Critic 57727, E. Z. Russell.
  - My. Racy. 163124, J. Wernsman.

226492
Crimson Anna

Farrowed Sep. 26, 1907
Litter 14; 2 boars and 6 sows raised.
Bred by Grant White, Afton, Ia.
Sold to S. P. Freed, Ames, Ia.

- Proud Crimson I Am 53653, U. G. Davidson.
  - Crimson Wonder I Am 34697, O. S. West.
  - Tolstoi Princess 131706, U. G. Davidson.
- Affie 170076, L. T. Askren.
  - Beacon Light 51535, N. E. Ackley.
  - Anna Wonder 132482, C. M. Dewey.

226494
Crimson Girl

Farrowed Sep. 23, 1907
Litter 9; 4 boars and 4 sows raised.
Bred by O. E. Osborn, Weston, Ia.
Sold to S. P. Freed, Ames, Ia.

- Crimson I Am 43105, J. M. Morrison.
  - Crimson Wonder 26355, H. L. Cantine.
  - Princess Dorothy II 88373, J. B. Hendry.
- Lady Miller II 171202, O. E. Osborn.
  - Indicator 20465, Manley & Co.
  - Lady Miller 93144, O. E. Osborn.

226496
Ruberta F.

Farrowed Apr. 15, 1908
Bred by Guy Pangborn, Bagley, Ia.
Sold to S. P. Freed, Ames, Ia.

- Rupert 52919, A. L. Mossman.
  - Tientsin 17371, H. F. Hoffman.
  - Ruth G. II 78126, A. L. Mossman.
- Willow Broad Back 187762, F. E. Garrett.
  - Chief Perfection 32909, H. A. Summers.
  - Willow Dale 1st 117664, F. E. Garrett.

226498

Crimson Rambler

Farrowed Mar. 22, 1907
Litter 13; 4 boars and 5 sows raised.
Bred by A. N. Voge, Portsmouth, Ia.
Sold to S. P. Freed, Ames, Ia.

- Crimson Wonder I Am II 42469 ..... U. G. Davidson.
  - Crimson Wonder I Am 34697 O. S. West.
  - Orions Fancy 101760 U. G. Davidson.
- Allie 128092 ..... A. N. Voge.
  - Prize Winner 20735 J. W. Greenfield.
  - Adelaide I 80292 A. N. Voge.

226500

Princess Wonder

Farrowed Mar. 12, 1907
Litter 11; 4 boars and 5 sows raised.
Bred by A. N. Voge, Portsmouth, Ia.
Sold to S. P. Freed, Ames, Ia.

- Crimson Wonder I Am II 42469 ..... (See above).
- Iowa Anna 128090 .... A. N. Voge.
  - Prize Winner 20735 J. W. Greenfield.
  - Adelaide 80292 A. N. Voge.

226502

Granger Belle

Farrowed Mar. 23, 1908
Litter 8; 3 boars and 3 sowsr aised.
Bred by Shotwell & Menefee, Polk City, Ia.
Sold to O. L. Mossman, Polk City, Ia.
Resold to G. H. Cain, Madrid, Ia.

- Model Advance 72453 .. Johnston Bros. & Newkirk.
  - Model Chief 2nd 53757 C. W. & Wm. Reed.
  - Lucy D. IV 143594 Johnston Bros. & Newkirk.
- Jims Lady 215470 .... O. L. Mossman.
  - Model Jim 44345 E. Z. Russell.
  - Lady Orion 100912 Manley & Co.

226504

Belle Ada

Farrowed Mar. 4, 1908
Litter 6; 5 boars and 1 sow raised.
Bred by Thomas Johnson, Ohio.
Sold to Manlove Bros., Bowen, Ill.
Resold to W. R. Hainline, Blandinsville, Ill.

- Kant Again 56939 .... A. J. Harmon.
  - Kant Be Beat 10239a Ira Jackson.
  - Ada Again 94260 A. J. Harmon.
- Miss Kinney 10th 57662a ..... Ira Jackson.
  - Kruger 14959a G. W. Trone.
  - Miss Kinney I 41772a M. R. Grinnell.

226506

Gott's Pride No. 3

Farrowed July 8, 1908.
Litter 14; 3 boars and 3 sows raised.
Bred by Alonzo Gott, Apache, Okla.

- Gold Dollar 56321..... P. H. Thomas
  - Improver L. 33405 Bowman & Fitch
  - Red Bird 84762 J. U. Howe
- Ella 173520..... J. K. Robinson
  - Big Mack 64123 E. A. Shaffer & L. F. Worrell
  - Belle of Apache 166218 H. M. Welch

226508

Rainbow

Farrowed Oct. 14, 1908.
Litter 9; 2 boars and 6 sows raised.
Bred by Henninger Bros., Smith & Adams, Geneseo, Ill.
Sold to Geo. L. Miller, Coal Valley, Ill.
Resold to Walter Fell, Cambridge, Ill.

- Pilot Mate 72267..... L. H. Bryan
  - Checkmate 28715 G. W. Seckman
  - Pilot Lady 35160a Ira Jackson
- Habana Lady 205732... Heininger Bros., Smith & Adams
  - Habana 41783 Stansell & Matern
  - Ina B. 129568 Heininger Bros., Smith & Adams

226510 Monroe Beauty 2nd

Farrowed Mar. 23, 1908
Litter 8; 2 boars and 2 sows raised.
Bred by W. A. Fell, Cambridge, Ill.
Sold to D. K. Fell, Toulon, Ill.

- Pilot Hero 51903..... (See above)
- Monroe Beauty 120118. J. C. Fell
  - Pat Wonder 26657 McFarland Bros.
  - Progressive 91734 John Patrick

226512 The Girl In Red

Farrowed Mar. 19, 1908
Litter 12; 2 boars and 4 sows raised.
Bred by W. A. Fell, Cambridge, Ill.

- Pilot Hero 51903..... (See above)
- Lady in Red 192728... J. C. Fell
  - Robin Red Breast 48243 W. R. Jeffries
  - Fanny F. 128314 J. C. Fell

226514 Fannie Delight

Farrowed Sep. 21, 1907.
Litter ?; 4 boars and 3 sows raised.
Bred by W. A. Fell, Cambridge, Ill.

- Pilot Hero 51903..... (See above)
- Fanny F. 127314..... J. C. Fell
  - Jumbo 33361 Maupin & Applegate
  - Lizzie 93276 J. W. Patrick

226516 Fanny Delight Same.

226518 Venturia

Farrowed Mar. 30, 1908
Litter 12; 4 boars and 4 sows raised.
Bred by W. A. Fell, Cambridge, Ill.
Sold to Wm. A. Fell, Toulon, Ill.

- Pilot Hero 51903 ..... (See above).
- Fanny F. 127314 ..... J. C. Fell.
  - Jumbo 33361 Maupin & Applegate.
  - Lizzie 93276 J. W. Patrick.

226520 I'm Right

Farrowed Mar. 18, 1908
Litter 10; 4 boars and 4 sows raised.
Bred by W. A. Fell, Cambridge, Ill.
Sold to D. K. Fell, Doulon, Ill.

- A. S's Ambition 75071. Wm. Bernard & Son
  - Ambitious Boy 54551 Thomas & Hogsett
  - Red Eva 175980 Wm. Bernard & Son
- Sallie 128316..... J. C. Fell
  - Jumbo 33361 Maupin & Applegate
  - Lizzie 93276 J. W. Patrick

226522
Daisy F. 3rd

Farrowed May 21, 1908.
Litter 9; 2 boars and 4 sows raised.
Bred by W. A. Fell, Cambridge, Ill.
Sold to D. K. Fell, Toulon, Ill.

- A. S's Ambition 75071. (See above)
- Daisy J.2 08646..... W. A. Fell
  - Pilot Hero 51903 L. H. Bryan
  - Fanny F. 128314 J. C. Fell

226524 Lina May Same. Sold to same.

226526
Daisy F.

Farrowed Apr. 12, 1908
Litter 6; 2 boars and 3 sows raised.
Bred by W. A. Fell, Cambridge, Ill.
Sold to D. K. Fell, Toulon, Ill.

- A. S's Ambition 75071. (See above)
- Daisy Pilot 208648..... W. A. Fell
  - Pilot Hero 51903 L. H. Bryan
  - Fanny F. 128314 J. C. Fell

226528 Daisy F. 2nd Same. Sold to same.

226530 Daisy F. 4th Same. Sold to same.

226532
Nellie F.

Farrowed Mar. 25, 1908.
Litter 7; 1 boar and 5 sows raised.
Bred by W. A. Fell Cambridge, Ill.

- A. S's Ambition 75071. (See above)
- Crooked Creek Nell 173624 ..... J. C. Fell
  - Robin Red Breast 48243 W. R. Jeffries.
  - Goldie 120114 J. C. Fell

226534 Ambituous Nell Same. Sold to D. K. Fell, Toulon, Ill.

226536
Lulu C. 2nd

Farrowed May 1, 1908.
Litter 12; 4 boars and 6 sows raised.
Bred by H. C. Lyons, Rich Hill, Mo.

- Topsy Wonder 57307.. Grant Summers
  - Crimson Wonder Again 40785 U. G. Davidson
  - Topsy Top Notcher 106994 H. S. Allen
- Lulu Belle 166402..... H. C. Lyons
  - Chief Surprise 45585 Wm. Rudy
  - Belle of Rich Hill 62884 Ira VanAusdal

226538
Ruby

Farrowed Dec. 10, 1907
Litter 10; 2 boars and 5 sows raised.
Bred by H. C. Lyons, Rich Hill. Mo.

- Tip Top Notcher Again 55305 ..... G. W. Seckman
  - Tip Top Notcher 20729 R. C. Watt
  - Fancy Hetty II 100230 G. W. Seckman
- Morine 62872..... Ira VanAusdal
  - Ohio Chief II 10721a S. E. Morton & Co.
  - Laurel 6th 26622a Ira VanAusdal

226540 Ruby 2nd Same.

226542 Ruby 3rd Same.

226544
Belle Ky.

Farrowed Oct. 2, 1907.
Litter 11; 5 boars and 4 sows raised.
Bred by A. W. Harris & Sons, Waverly, Ky
Sold to Geo. Nimmo, Fairbury, Ill.

- Commodore 13381a.... Thos. Bennett
  - International 8795a Thos. Bennett
  - Cyclopedia III 19718a Thos. Bennett
- Ky. Variety 14th 43432a ..... A. W. Harris & Sons
  - Top Notcher X. 14807a Watt & Foust
  - Ky. Variety X. 34318a A. W. Harris & Sons

226546
Forest Belle

Farrowed Mar. 1, 1909.
Litter 10; 4 boars and 4 sows raised.
Bred by Geo. Nimmo, Fairbury, Ill.
Sold to Frank Stanford, Forrest, Ill.

- Proud Advance Buddy 74461 ..... R. L. Comer
  - Proud Advance Zeda 53503 Proud Advance Co.
  - Buddy's Belle 160110 Ed A. Baxter
- Hambletonian Alma 190732 ..... E. H. Deal & Son
  - Hambletonian 21837 G. H. Hambleton
  - Alma 150178 Manlove Bros.

226548
Montgomery's Pet

Farrowed Oct. 20, 1908.
Litter 10; 2 boars and 7 sows raised.
Bred by Geo. Nimmo, Fairbury, Ill.
Sold to J. C. Montgomery, Pontiac, Ill.

- Proud Advance Buddy 74461 ..... (See above)
- Daisy Wonder 180672. G. W. Seckman
  - Tip Top Notcher 20729 R. C. Watt
  - Rose O'Grady 80848 M. W. Greer

226550
True Blue

Farrowed Apr. 17, 1908
Litter 11; 6 boars and 4 sows raised.
Bred by Wm. Hodgson & Son, Jamestown, Kan.
Sold to Fred E. Copper, Jamestown, Kan

- Gold Brick 73941..... T. W. Tipton
  - Higgins Model 2nd 45729 Ward Bros
  - Bessie T. 184880 J. O. Hunt
- Exenia Model 174870.. J. W. Jones & Son
  - Fancy Chief 24923 S. E. Morton & Co.
  - Fancy Xenia 47490 Ed S. Foust

226552 Labell Same.

226554
Sweet Marie

Farrowed May 4, 1908.
Litter 10; 5 boars and 3 sows raised.
Bred by Wm. Hodgson & Son, Jamestown, Kan.

- Seek No Farther 68405 Rathbun & Rathbun
  - Crimson Orion 53529 W. A. Kirkpatrick
  - John's Choice II 159436 J. A. Rathbun
- Fannie 193162..... Rathbun & Rathbun
  - Rosebud Chief 53257 J. M. Morrison
  - Blossom 159434 J. A. Rathbun

226556 Red Wing Same.

226558
Jumbo Queen I

Farrowed Mar. 22, 1908
Litter 11; 2 boars and 6 sows raised.
Bred by Exp Sub Station, North Platte, Neb.

- Jumbo Lad 63885..... H. B. Louden & Son
  - Jumbo Perfection 19901 H. B. Louden & Son
  - Royal Beauty 83208 Edmonds, Shade & Co.
- Station Queen 156528.. University of Neb.
  - Manley's John 51867 Manley & Co.
  - LaBelle III 132978 J. E. Mendenhall & Son.

226560 Jumbo's Queen II Same.

226562 Jumbo Queen III Same.

226564 Jumbo Queen IV Same.

226566 Jumbo Queen V Same.

226568
Felicia

Farrowed Mar. 26, 1907
Litter 11; 1 boar and 5 sows raised.
Bred by S. A. Nelson, Oakland, Neb.
Sold to A. J. Peterson West Point, Neb.

- Exception 55477..... F. A. Ham
  - Theodore II 36963 Wm. A. May
  - Helen 120692 F. A. Ham
- Maggie 157318..... S. A. Nelson
  - Klondike 37293 J. E. Mendenhall & Son
  - Judy 83414 Geo. Sutter.

226570
Dandy Girl

Farrowed Mar. 18, 1907
Litter 7; 2 boars and 5 sows raised.
Bred by J. F. Stodder Burden, Kan.

- May Boy 29281..... McFarland Bros.
  - Brilliant Boy 9265 H. B. Louden & Son
  - Ruby Wonder 30044 O. Walter & Co.
- Royal Wonder 93202.. McFarland Bros.
  - II Climax 23361 McFarland Bros.
  - Wonder Girl 75996 McFarland Bros.

226572

Miss Sanford

Farrowed Apr. 20, 1907
Litter 8; 2 boars and 5 sows raised.
Bred by E. R. Wood, Jefferson, Ia.
Sold to Theo. Horton, Linden, Ia.

- Crimson Wonder You Are 54205 — U. G. Davidson
  - Crimson Wonder I Am 34697 — O. S. West
  - American Maid 101756 — U. G. Davidson
- Orion Red Clover 167554 — E. R. Wood
  - Clover Croft Orion 37515 — Manley & Co.
  - Madrid 89232 — W. R. Bennethum

226574

Belle Guide

Farrowed Mar. 28, 1907
Litter 7; 3 boars and 4 sows raised.
Bred by G. VanPatten, Sutton, Neb.
Sold to H. B. Miner, Guide Rock, Neb.

- Beauty Wilks 43707 — F. Fentress
  - Belle's Echo 33423 — Smith Brown
  - Red Beauty 94634 — F. Fentress
- Lady Maid II 178318 — G. VanPatten
  - Billi K. 20373 — O. S. West
  - Lady Maid 101528 — G. VanPatten

226576

Belle Junior

Farrowed Mar. 11, 1908.
Litter 7; 3 boars and 4 sows raised.
Bred by W. M. Putman & Sons, Tecumseh, Neb.
Sold to Miner & Sons, Guide Rock, Neb.

- Lincoln Top 55287 — A. Wilson
  - Morrison's Belle Top 40125 — Smith Brown
  - D. Zerta 128210 — A. Wilson
- Junior Lady 197382 — Tryon & Son
  - Junior Jim 30437 — H. Wernsman
  - Matilda Jane 144908 — Manley & Co.

226578

Belle Pet

Farrowed Apr. 9, 1908.
Litter 10; 2 boars and 8 sows raised.
Bred by P. H. Pagett, Beloit, Kan.
Sold to Miner & Cross Guide Rock, Neb.

- Pearl's Golden Rule 68467 — Watt & Foust
  - Golden Rule 14101a — Ira Jackson
  - Red Princess 42904a — Watt & Foust
- My Pet 203510 — McFarland Bros.
  - Son of the Champion 49201 — McFarland Bros.
  - My Pet's Climax 155268 — McFarland Bros.

226580

Belle Lida

Farrowed Mar. 26, 1907
Litter 12; 4 boars and 5 sows raised.
Bred by Bowman & Cronin, Lawrence, Neb.
Sold to H. B. Miner, Guide Rock, Neb.

- Crimson 61975 — Roberts & Harter
  - Crimson Jack 30611 — O. S. West
  - 77 68094 — Wm. Sutter
- Lida 139002 — Bowman & Fitch
  - Roberts' Top 24319 — B. F. Roberts
  - Miss Laurence 137034 — Bowman & Fitch

226582

Belle Tecumseh

Farrowed Apr. 11, 1907
Litter 8; 1 boar and 6 sows raised.
Bred by W. M. Putman, Tecumseh, Neb
Sold to G. VanPatten, Sutton, Neb.
Resold to Miner & Cross, Guide Rock, Neb.

- Lincoln Top 55287 — A. Wilson
  - Morrison's Belle Top 40125 — Smith Brown
  - D. Zerta 128210 — A. Wilson
- Tecumseh Girl 178322 — W. M. Putman & Son
  - Ed's Improver 43637 — Geo. Briggs & Son
  - Eva 121200 — E. Burkhart

226586
Lady Tharp

Farrowed Apr. 1, 1909.
Litter 7; 3 boars and 2 sows raised.
Bred by H. B. Miner, Guide Rock, Neb.
Sold to O. M. Tharp, Wahoo, Neb.

- Pilot Chief 71733 — Grant Chapin
  - Model Chief Again 42943 — C. E. Speaks
  - Miss Jackson 120042 — Ira Jackson
- Royal Lady 145222 — J. M. Morrison
  - Ohio Chief 41419 — S. E. Morton & Co.
  - Royal Lass II 91206 — J. M. Morrison

226588 Miss Tharp Same. Sold to same.

226590 Tharps Lass Same. Sold to same.

226592
Belles Queen

Farrowed Mar. 13, 1908
Litter 14; 3 boars and 6 sows raised.
Bred by J. A. Russell & Son, Corning, Ia.
Sold to S. W. Swanson, Stanton, Ia.
Resold to C. E. Veak, Essex, Ia.

- Savannah Belle's Chief 53965 — R. J. Harding
  - Ohio Chief 41419 — S. E. Morton & Co.
  - Savannah Belle 127298 — R. J. Harding
- Kant Be Beat Queen 197750 — Watt & Foust
  - Kant Be Beat 10239a — Ira Jackson
  - Xenia Queen 22366 — R. C. Watt

226594
Tip Top Belle

Farrowed Apr. 12, 1908.
Litter 9; 4 boars and 2 sows raised.
Bred by J. A. Russell, Corning, Ia.
Sold to C. E. Veak, Essex, Ia.

- Tip Top Notcher Jr. 45237 — G. W. Seckman
  - Tip Top Notcher 20729 — R. C. Watt
  - Lad's Gold Dust I 64492 — G. W. Seckman
- Model Advance 175698 — J. A. Russell
  - Proud Advance 23549 — Johnston Bros.
  - Miss Manley Orion 93750 — Manley & Co.

226596
Kruger Lady

Farrowed Feb. 14, 1908.
Litter 13; 2 boars and 7 sows raised.
Bred by A. N. Voge, Portsmouth, Ia.
Sold to C. E. Veak, Essex, Ia.

- Kruger Lad 48581 — Ira Jackson
  - Kruger 17933 — G. W. Trone
  - Orion Lady 70940 — Ira Jackson
- Allie 128092 — A. N. Voge
  - Prize Winner 20735 — H. W. Greenfield & Son
  - Adelaide 80292 — A. N. Voge

226598
Elinor Maid

Farrowed Mar. 10, 1908
Litter 13; 1 boar and 4 sows raised.
Bred by E. Z. Russell, Blair, Neb.
Sold to C. E. Veak, Essex, Ia.

- Jumbo Critic Jr. 73393 — E. Z. Russell
  - Jumbo Critic 57345 — E. Z. Russell
  - Acmes Nancy 2nd 156082 — E. Z. Russell
- Elinor Belle 198272 — E. Z. Russell
  - Critic's Echo 43005 — E. Z. Russell
  - Elinor 4th 118826 — E. Z. Russell

226600
Iowa Girl

Farrowed Mar. 9, 1908.
Litter 10; 4 boars and 5 sows raised.
Bredby Stow & Ginrich Hamburg, Ia.
Sold to C. E. Veak, Essex, Ia.

- Iowa Critic 72847.....
  - Jumbo Critic 57345 — E. Z. Russell
  - Ruby 104346 — J. Wernsman
- Zoe Standard 185666... — Stow & Ginrich
  - Duroc Standard 44117 — O. S. West
  - Lou Dillon 109830 — Manley & Co.

226002
Royal Queen

Farrowed Aug. 23, 1907
Litter 9; 2 boars and 5 sows raised.
Bred by T. H. Isaac, Red Oak, Ia.
Sold to C. E. Veak, Essex, Ia.

- Royal Knight 57041... — F. J. Brown
  - Red Knight 25199 — F. Fentress
  - Red Wing 84503 — E. J. Brown
- Cedar Queen 124688.... — C. F. Timmons
  - Ohio Cedar 25937 — R. C. Watt
  - Watt's Choice 71670 — R. C. Watt

226604
May Blossom

Farrowed May 17, 1907
Litter ?; 2 boars and 4 sows raised.
Bred by C. E. Veak, Essex, Ia.

- Model Prince 58197... — J. Coy Roach
  - Model Chief 11159a — S. E. Morton & Co.
  - Jay's Pet 136340 — J. Coy Roach
- Lottie Banner 160148.. — C. E. Veak
  - Jim's Critic 43495 — E. Z. Russell
  - Lady Banner 150276 — Harry Pfander

226606
Juniper Girl

FarrowedJun e 19, 1907
Litter 11; 2 boars and 5 sows raised.
Bred by C. E. Veak, Essex, Ia.

- Model Prince 58197... (See above)
- Marti Belle 160140..... — H. H. Hatcher
  - Hatcher's Marti 16525 — Grant Summers
  - Hilda B. 2nd 111998 — H. H. Hatcher

226608 Marti Boss Same.

226610 Long Lady Wonder

Farrowed Apr. 9, 1907.
Litter 5; 2 sows raised.
Bred by A. J. DeYoung, Sheldon, Ia.

- Young Achiever 87473. — H. F. Hoffman
  - Achiever 41219 — Sol. Frank
  - Sheldon Daisy 123570 — H. F. Hoffman
- Roxey Wonder 179700 — A. J.D eYoung
  - Perfection Wonder 32819 — O. S. West
  - D's Roxey 48120 — A. J. & L. L. DeYoung

226612
Sheldon Rose II

Farrowed Mar. 16, 1907
Litter 6; 5 boars and 1 sow raised.
Bred by A. J. DeYoung, Sheldon, Ia.

- Perfection Wonder 32819 ..... O. S. West
  - Crimson Wonder 26355 — H. L. Cantine
  - Fancy West III 77786 — O. S. West
- Sheldon Rose 98044.... A. J. & L. L. DeYoung
  - Iowa King 14279 — G. A. Munson
  - Perfection Rose 27098 — A. J. DeYoung

226614
Miss Iowa Chief

Farrowed Mar. 23, 1908
Litter 6; 2 boars and 3 sows raised.
Bred by A. J. DeYoung, Sheldon, Ia.

- Iowa Chief 69493..... L. H. Roberts & Son
  - Liberty Chief 48603 — S. E. Morton & Co.
  - Anie B. 151816 — L. H. Roberts
- Miss Orion Advance 207808 ..... Chas. S. Schlensig
  - Orion Advanced 53631 — Easton Bros.
  - Fancy Belle Wonder 179712 — A. J. DeYoung.

226616
Royal Essie II

Farrowed Sep. 23, 1907
Litter 13; 6 boars and 7 sows raised.
Bred by Jas. Williams Marcus, Ia.
Sold to A. J. DeYoung, Sheldon, Ia.

- Iowa King M. 14279.. G. A. Munson
  - Luther Chief Jr. 14183 — Wm. Fraker
  - Iowa Queen 26026 — F. F. Failor
- Royal Essie 188558.... Jas. Williams
  - Royal Laddie 40299 — Edmonds, Shade & Co.
  - Essie 51250 — A. B. Wingerd

226618
Lady Phallas

Farrowed Mar. 2, 1908.
Litter 4; 2 boars and 2 sows raised.
Bred by Manley & Co. Lyons, Neb.
Sold to A. J. & C. H. Reisser, Sanborn, Ia.
Resold to A. J. DeYoung, Sheldon, Ia.

- Phallas 70319..... Manley & Co.
  - Junior Jim 30437 — J. Wernsman
  - E. N. Lady Orion 136420 — Manley &Co.
- Maiden Lady 184512.. C. F. Kirk
  - Proud Advance II 34097 — Manley & Co.
  - Meg 108012 — Manley & Co.

226620
Waneta Lady

Farrowed Feb. 28, 1908
Litter 10; 2 boars and 6 sows raised.
Sanborn, Ia.
Sold to A. J. DeYoung, Sheldon, Ia.

- Waneta Hub Jr. 68889 Bred by B. A. Shafer, B. A. Shafer
  - Waneta Hub Jr. 68883 — B. A. Shafer
  - Goldy 72374 — B. A. Shafer
- Nona Waneta 178612.. H. A. Pederson
  - Osceola Chief 31691 — Reed Bros.
  - Nona 91224 — G. A. Pederson

226622 Frankfort K.'s Maid

Farrowed Mar. 8, 1908.
Litter 14; 5 boars and 4 sows raised.
Bred by Robert Pritchard, Carroll, Neb.
Sold to A. J. DeYoung Sheldon, Ia.

- Frankfort K. 51345... C. E. Pratt
  - Improver II 13365 — O. S. West
  - Lady Perfect 47514 — Geo. Briggs & Son
- Malissa Jane 165182... Robert Pritchard
  - Welch Vanderbilt 40567 — Tom Livingston
  - Lady Macbeth 93766 — C. H. Searle

226624
Improver Belle

Farrowed Mar. 15, 1908
Litter 12; 4 boars and 7 sows raised.
Bred by A. J. DeYoung, Sheldon, Ia.

- Young Improver 69491, Robt. Pritchard
  - Frankfort K. 51345, C. E. Pratt
  - Carroll Beauty 164762, Robt. Pritchard
- Wonder Belle 123896, A. J. & L. L. DeYoung
  - Perfection Wonder 32819, O. S. West
  - Red Belle 49212, A. J. & L. L. DeYoung

226626
Improver Lass

Farrowed Mar. 17, 1908
Litter 8; 2 boars and 3 sows raised.
Bred by L. L. DeYoung, Sheldon, Ia.
Sold to A. J. DeYoung Sheldon, Ia.

- Young Improver 69491. (See above)
- Wonder Lass 123888, A. J. & L. L. DeYoung
  - Perfection Wonder 32819, O. S. West
  - Hawkeye Lass 76730, A. J. & L. L. DeYoung

226628
Nevinville Miss

Farrowed Oct. 9, 1908.
Litter 10; 4 boars and 6 sows raised.
Bred by A. J. Madison Nevinville, Ia.
Sold to E. A. Bonham Nacksburg, Ia.

- Straight Goods 54497, W. L. Addy & Son
  - W. L. A's Choice Goods 42409, A. F. Russell
  - Miss Missouri Belle 121752, S. J. Madison
- Proud Genevieve 143678, H. C. Sheldon
  - Proud Advance 23549, Johnston Bros.
  - Genevieve Matchless 169006, H. C. Sheldon

226630
Lady Chief

Farrowed Mar. 28, 1908
Litter 8; 2 boars and 5 sows raised.
Bred by Geo. McMurry Maryville, Mo.
Sold to F. A. Strong, Orient, Ia.
Resold to E. A. Bonham, Macksburg, Ia.

- Chief Promoter 71705, R. J. Harding.
  - Ohio Chief 41419, S. E. Morton & Co.
  - Nebraska Belle 49206, Geo. Briggs & Son.
- Royal Rose 182598, Geo. M. McMurry.
  - Perfection Chief 29367, Chas. VanPatten.
  - Top Notchers Rose 120548, J. C. Woodburn.

226632
Lady Bonham

Farrowed Sep. 30, 1907
Litter 15; 2 boars and 6 sows raised.
Bred by E. A. Bonham, Macksburg, Ia.

- Bonham's Top Notcher 47883, H. S. Allen.
  - Top Notcher Again 29205, R. C. Watt.
  - Allens Maid 71624, H. S. Allen.
- Jenny 129296, A. W. H. Orr.
  - Pilot Onward 22421, L. L. Overholser.
  - Duroc Lady 82250, E. A. Bonham.

226634
Gruver's Choice

Farrowed Apr. 5, 1907
Litter 13; 1 boar and 6 sows raised.
Bred by Harmon Gruver, Brewster, Minn.
Sold to J. H. Richta, Windom, Tex.

- Tip Toe King 46001, H. Gruver.
  - Duroc King 8719a, West & Salisbury.
  - Tip Toe 93792, H. Gruver.
- Jackson Girl Again 166616, H. Gruver.
  - Gruver's Orion 33985, H. Gruver.
  - Jackson Girl 3d 86170, H. Gruver.

226636
Molly

Farrowed May 15, 1906
Litter 15; 5 boars and 6 sows raised.
Bred by J. E. McShea, Jeffers, Minn.
Sold to Royal Miller, Windom, Minn.
Resold to J. H. Richta, Windom, Minn.

- Red Light 31761 ..... L. J. Hiller.
  - Search Light 24655 John Wilkin.
  - Eulalie 65712 L. J. Hiller.
- Prairie Queen 74348 .. Geo. Pease.
  - Red Cloud J. 18131 H. Gruver.
  - Mollie Jeffers 42706 Geo. Pease.

226638
My Princess

Farrowed Mar. 11, 1907.
Litter 12; 5 boars and 2 sows raised.
Bred by Watt & Foust, Xenia, O.
Sold to Grant Chapin, Green, Kan.
Resold to Frank Elder, Green, Kan.

- Golden Rule 14101a.... Ira Jackson.
  - Choice Goods 11745a Ira Jackson.
  - May Flower 22524a Ira Jackson.
- Red Princess 42904.... Watt & Foust.
  - King to Be 12653 S. E. Morton.
  - Cedar Vale Queen III 22598a Watt & Foust.

226640
Elders Queen

Farrowed Apr. 15, 1907
Litter 5; 2 boars and 2 sows raised.
Bred by S. E. Morton & Co., Camden, O.
Sold to Grant Chapin, Green, Kan.
Resold to Frank Elder Green, Kan.

- King of Cols. 16075a.. Carl Scott.
  - Prince of Cols. 13571a Carl Scott.
  - Love 35060a J. E. Cheesman.
- Chapin's Queen 158810 S. E. Morton.
  - The Chief 15777a S. E. Morton.
  - Variety 43rd 35356a S. E. Morton.

226642
Highland Belle

Farrowed July 28, 1907
Litter 9; 4 boars and 4 sows raised.
Bred by Grant Chapin, Green, Kan.
Sold to Frank Elder, Green, Kan.

- C. E's Col. II 19791a .. C. E. Speaks.
  - C. E's Col. 12549a S. S. Puckett.
  - Orion Maid 30572a C. E. Speaks.
- Smithton Belle 128654. Powell & Rudy.
  - Surprise 10817 G. W. Trone.
  - Fancy K. 49578 G. W. Trone.

226644
Red Princess II

Farrowed Aug. 22, 1907
Litter 14; 7 boars and 2 sows raised.
Bred by Grant Chapin, Green, Kan.
Sold to Frank Elder, Green, Kan.

- King of Cols. II 63435 S. E. Morton.
  - King of Cols. 16075a Carl Scott.
  - Ohio Chief D. 33086a S. E. Morton & Co.
- Red Princess 42904a... Watt & Foust.
  - King to Be 12653a S. E. Morton.
  - Cedar Vale Queen 3rd 22598a Watt & Foust.

226646
Kings Climax

Farrowed Aug. 3, 1907
Litter 13; 4 boars and 1 sow raised.
Bred by Grant Chapin, Green, Kan.

- King of Cols. II 63435. (See above).
- Ravens Climax 190468. Grant Chapin.
  - Red Raven 47607 Powell & Rudy.
  - Fousts Pride 120040 Ed. S. Foust.

226648
Kings Daughter

Farrowed July 26, 1907
Litter 11; 2 boars and 2 sows raised.
Bred by Grant Chapin, Green, Kan.
Sold to Frank Elder, Green, Kan.

- King of Cols. II 63435 (See above).
- Ravens Peach 164068 .. Grant Chapin.
  - Red Raven 47607 Powell & Rudy.
  - Perfect Jane 137976 S. E. Morton.

226650 A Queen Same. Sold to same.

226652
Kings Fancy

Farrowed Sep. 11, 1907
Litter 10; 4 boars and 4 sows raised.
Bred by Grant Chapin, Green, Kan.
Sold to Frank Elder, Green, Kan.

- King of Cols. II 63435 (See above).
- Verifine 190450 ..... Watt & Foust.
  - Veribest 14115a Ira Jackson.
  - Queen To Be 34718a Watt & Foust.

226654 Queen Veribest Same. Sold to same.

226656
Models Fancy

Farrowed May 29, 1907
Litter 12; 3 boars and 6 sows raised.
Bred by Grant Chapin, Green, Kan.
Sold to Frank Elder, Green, Kan.

- Model Chief Again 42943 ..... C. E. Speaks.
  - Model Chief 11159a S. E. Morton & Co.
  - Dew Drop Maid 23770a S. S. Puckett.
- Ravens Best 164070 .. Grant Chapin.
  - Red Raven 47607 Powell & Rudy.
  - Callahan's Choice 99802 Bowman & Fitch.

226658
Chapins Beauty II

Farrowed Aug. 9, 1907
Litter 8; 4 boars and 4 sows raised.
Bred by Grant Chapin, Green, Kan.
Sold to Frank Elder, Green, Kan.

- Model Chief Again 42943 ..... (See above).
- Chapin's Beauty 157838 J. O. Hunt.
  - State Liner 31739 A. D. McGlothlen.
  - Hunt's Beauty 120054 J. O. Hunt.

226660

Model's Daughter

Farrowed Mar. 29, 1907
Litter 18; 5 boars and 5 sows raised.
Bred by Grant Chapin, Green, Kan.
Sold to Frank Elder, Green, Kan.

- Model Chief Again 42943 ..... (See above).
- Callahan's Choice 99862 ..... Bowman & Fitch.
  - Improver II 13365 O. S. West.
  - Parnell Girl 34988 Bowman & Fitch.

226662

Square Toes

Farrowed May 4, 1907
Litter 10; 4 boars and 3 sows raised.
Bred by Grant Chapin, Green, Kan.
Sold to Frank Elder, Green, Kan.

- Model Chief Again 42943 ..... (See above).
- Callahan's Choice II 173460 ..... Grant Chapin.
  - Chapin's Duroc 39673 J. O. Hunt.
  - Callahan's Choice 99862 Bowman & Fitch.

226664

Rose Bud 3rd

Farrowed Aug. 11, 1907
Litter 11; 5 boars and 2 sows raised.
Bred by Grant Chapin, Green, Kan.
Sold to Frank Elder, Green, Kan.

- Model Chief Again 42943 ..... (See above).
- Rose Bud 2nd 167884.. Grant Chapin.
  - Ohio Major 36357 Watt & Foust.
  - Rose Bud 82678 J. O. Hunt.

22666

- Miss Chapin

Farrowed May 4, 1907
Litter 7; 2 boars and 3 sows raised.
Bred by Grant Chapin, Green, Kan.
Sold to Frank Elder, Green, Kan.

- Model Chief Again 42943 ..... (See above).
- Miss Jackson 120042.. Ira Jackson.
  - Pilot Wonder II 12949a J. T. Hill.
  - Hill's Jem 30804a J. T. Hill.

226668

Mary E.

Farrowed Apr. 24, 1907
Litter 8; 1 sow raised.
Bred by Grant Chapin, Green, Kan.
Sold to Frank Elder, Green, Kan.

- Model Chief Again 42943 ..... (See above).
- Mary D. 72036 ..... Powell & Rudy.
  - Surprise 10817 G. W. Trone.
  - Mary Allison 38060 Thos. Bennett.

226670

Elders Beauty

Farrowed Aug. 9, 1907
Litter 8; 4 boars and 4 sows raised.
Bred by Grant Chapin, Green, Kan.
Sold to Frank Elder, Green, Kan.

- Model Chief Again 42943 ..... (See above).
- Chapin's Beauty 157838 ..... J. O. Hunt.
  - State Liner 31739 A. D. McGlothlen.
  - Hunt's Beauty 120054 J. O. Hunt.

226672
Queen Bess

Farrowed Mar. 9, 1909
Litter 10; 4 boars and 3 sows raised.
Bred by Turner Abel & Son, Rochester, Ill.

- Red Wonder's Boy 86363 ..... Baxter & Peerce.
  - Red Wonder 51213 — N. B. Cutler.
  - Lady Tyhme 185710 — T. E. Laurie.
- Wisconsin Bess 193072. Thomas & Hogsett.
  - Ambition 37641 — J. J. McCabe.
  - Wisconsin 192364 — Thomas & Hogsett.

226674 Lady Bess Same.

226676
Neola Belle II

Farrowed Sep. 23, 1907
Litter 10; 5 boars and 5 sows raised.
Bred by J. E. Wehr, Portsmouth, Ia.

- Young Surprise 55197. E. B. Ryan.
  - E. Z. 40663 — E. Z. Russell.
  - Miss Ryan 116998 — Jas. Felton.
- Beola Belle 181406.... E. B. Ryan.
  - E. Z. 40663 — E. Z. Russell.
  - Red Queen 102596 — O. E. Osborn.

226678
Lyons Girl

Farrowed Oct. 20, 1907
Litter 8; 4 boars and 3 sows raised.
Bred by E. F. LaRue, Lyons, Neb.
Sold to J. E. Wehr, Portsmouth, Ia.

- Prince Regent 52083 .. Manley & Co.
  - Belles King 30005 — Smith Brown.
  - Lady Advance 106718 — Manley & Co.
- Jewel 142458 ..... E. F. LaRue.
  - Surprise 12539 — L. E. Ausman & Co.
  - Lucy R. 83998 — E. Z. Russell.

226680
Miss Nash

Farrowed Mar. 12, 1906
Litter 12; 5 boars and 4 sows raised.
Bred by A. N. Voge, Portsmouth, Ia.
Sold to J. M. Nash, Portsmouth, Ia.
Resold to J. E. Wehr, Portsmouth, Ia.

- Perfection Boy 32549.. G. A. Munson.
  - King Perfection 16235 — G. A. Munson.
  - Maxwell Belle 33480 — C. W. & Wm. Reed.
- Bonanza II 105622.... A. N. Voge.
  - Prize Winner 20735 — J. W. Greenfield.
  - Bonanza 81730 — A. N. Voge.

226682
Queen II

Farrowed Aug. 7, 1907
Litter 5; 1 boar and 3 sows raised.
Bred by J. E. Wehr, Portsmouth, Ia.

- Orion's Model 33253 .. W. W. Wheeler.
  - Teddy Orion 21713 — A. F. Russell.
  - Lady Wheeler 73276 — W. W. Wheeler.
- Queen of Portsmouth 32414 ..... N. P. Clark.
  - Keils I. X. L. 4985 — J. A. Baughman.
  - Viola III 26424 — W. S. Penn.

226684
Darling Advance

Farrowed Se p. 16, 1907
Litter 12; 8 boars and 4 sows raised.
Bred by J. E. Wehr, Portsmouth, Ia.

- Proud Advance Jr. 42921 ..... H. C. Sheldon.
  - Proud Advance 23549 Johnston Bros.
  - Luella Advance 82760 F. H. Herring.
- E. Z's Peach 181394 .. E. B. Ryan.
  - E. Z. 40663 E. Z. Russell.
  - Miss Ryan 119698 E. B. Ryan.

226686 E. Z. Peach II Same.

226688
Royal Queen

Farrowed Mar. 5, 1909
Litter 8; 1 boar and 6 sows raised.
Bred by Chas. Cooper, Ferris, Ill.
Sold to A. S. Lyddon, Dexter, Ill.

- King Orion 78923 .... Ira Jackson.
  - Orion Chief 13333 Ira Jackson.
  - Willetta X 43854a C. E. Speaks.
- Wilda Belle 191492 .. R. C. Watt.
  - Wilda's Corrector 18517 J. D. Nidlinger.
  - Bonnie Belle 5th 36806a S. S. Puckett.

226690 Miss Orion Same. Sold to same.

226692
Miss Nation

Farrowed Oct. 3, 1908
Litter 7; 2 boars and 5 sows raised.
Bred by R. L. Howard, Plano, Tex.

- Monitor 72555 ..... W. J. Kennedy.
  - Prince of Collin 46759 J. J. McLain.
  - Surprise 101418 J. J. McLain.
- Carrie Nation 172528.. R. H. Crawford.
  - Petorious 85057 J. J. McLain.
  - Flat 158028 R. H. Crawford.

226694
Miss Baird

Farrowed Sep. 20, 1908
Litter 6; 2 boars and 4sows raised.
Bred by R. L. Howard Plano, Tex.

- Monitor 72555 ..... (See above).
- Miss Kennedy 160452.. M. G. Kennedy.
  - Petrious 85057 J. J. McLain.
  - Lygia 779118 S. H. Thompson.

226696 Miss Monitor Same.

226698 Miss Lott Same.

226700
Tulip

Farrowed Aug. 22, 1908
Litter 8; 3 boars and 4 sows raised.
Bred by G. F. Keeseker, Washington, Kan
Sold to John Meyers, Washington, Kan.

- Kant Be Beat's Heir 74801 ..... J. M. Morrison.
  - Kant Be Beat 10239a Ira Jackson.
  - Victor Banners Best 141728 Bowman & Fitch.
- May Jr. 145354 ..... W. N. Corder.
  - Red Top Jr. 45535 W. N. Corder.
  - Hill Side Lilly 127574 H. B. Louden & Son.

226702
Rose

Farrowed July 12, 1908
Litter 10; 3 boars and 5 sows raised.
Bred by G. F. Keesecker, Washington, Kan
Sold to John Meyers, Washington, Kan.

- Kant Be Beat's Heir 74801 ..... J. M. Morrison.
  - Kant Be Beat 10239a — Ira Jackson.
  - Victor Banners Best 141728 — Bowman & Fitch.
- Sallie 145352 ..... W. N. Corder.
  - Red Top Jr. 45535 — W. N. Corder.
  - Hill Side Lilly 127574 — H. B. Louden & Son.

226704
Mary

Farrowed Aug. 12 1908
Litter 10; 4 boars and 4 sows raised.
Bred by G. F. Keesecker, Washington, Kan
Sold to John Meyers, Washington, Kan.

- Kant Be Beat's Heir 74801 ..... (See above).
- Bertha 197316 ..... G. F. Keesecker.
  - Walter 1st 57091 — A. D. Stonton.
  - May Jr. 145354 — W. N. Corder.

226706
Belle Short

Farrowed Mar. 7, 1908
Litter 10; 4 boars and 5 sows raised.
Bred by J. M. Burgess & Son, Inavale, Neb.
Sold to C. L. Herrick, Riverton, Neb.

- Burgess Model 52107 .. A. W. Cox.
  - Bredwell 43855 — Watson Bros.
  - Parneta 131360 — W. L. Addy & Son.
- Short Rose 127820 .... J. M. Burgess.
  - Burgess Choice 34277 — A. D. McGlothlen.
  - Lady Red Rose 98512 — W. E. Shultz.

226708
Minney

Farrowed July 12, 1908
Litter 10; 4 boars and 4 sows raised.
Bred by H. E. King, Chandler, Okla.
Sold to Jacob Kline, Stroud, Okla.

- King Top Notcher 78589 ..... Eli Bower.
  - Expansion Boy 60095 — L. L. Vrooman.
  - Lincoln Lady 168158 — O. E. Markley.
- Sibyl 203296 ..... H. E. King.
  - Red Boy 45427 — B. H. Kerckman.
  - Queen Elizabeth 136936 — T. B. Knapp.

226710
Ladey

Farrowed Aug. 3, 1907
Litter 14; 6 boars and 5 sows raised.
Bred by Eli Bower, Chandler, Okla.
Sold to Jacob Kline, Stroud, Okla.

- Expansion Boy 60095.. L. L. Vrooman.
  - Tip Top Perfection 34579 — G. W. Seckman.
  - Lula 39888 — N. B. Sawyer.
- Lincoln Lady 168158.. O. E. Markley.
  - Billy M. 16375a — J. D. Nidlinger.
  - Golden Chimes M. 37524a — G. T. Markley.

226712
Echo Rose

Farrowed Feb. 10, 1908
Litter 11; 3 boars and 4 sows raised.
Bred by Fred Steinbach, Yutan, Neb.
Sold to John Hammer, Greenwood, Neb.

- Joe Echo 39537 ..... C. J. Gaebel.
  - Prince Echo 12369a — J. D. Nidlinger.
  - Lady Duroc 25626 — O. S. West.
- Rose Wonder 185558 .. F. Stambach.
  - Crimson Wonder II 33067 — O. S. West.
  - Red Rose 155732 — F. Steinbach.

226714
Daisy Kant

Farrowed Mar. 15, 1908
Litter 12; 3 boars and 6 sows raised.
Bred by G. VanPatten, Sutton, Neb.
Sold to John Hammer, Greenwood, Neb.

- Kant Be Beat 10239a.. Ira Jackson.
  - King Hustler 9033 C. E. Brawley.
  - Duchess Wonder II 22026a Ira Jackson.
- Daisy Maid III 178342. G. VanPatten.
  - Billi K. 20373 O. S. West.
  - Daisy Maid II 118934 G. VanPatten.

226716
Fancy Maid

Farrowed Apr. 1, 1908
Ltter 8; 2 boars and 5 sows raised.
Bred by F. Erschen, Odell, Ill.
Sold to C. P. Morris, Dwight, Ill.
Resold to M. M. Hendricks, Falls City, Neb.

- Indiana Boy 50435.... J. D. Nidlinger.
  - J. B. J. 11121a J. B. Jones.
  - Decatur Queen X 37906 J. D. Nidlinger.
- May Hanley 214450 .... McNeil Bros.
  - Hanley 42345 J. D. Nidlinger.
  - Nightingale Queen 149872 McNeil Bros.

226718
Miss Jumbo II

Farrowed Sep. 3, 1907
Litter 8; 3 boars and 4 sows raised.
Bred by M. M. Hendricks, Falls City, Neb

- Jumbo Notcher 48453.. W. M. Putman.
  - Top Notch 38005 W. A. Park.
  - My Choice 95358 Apperson & Lamb.
- Issey H. 122996 ..... A. J. Russell.
  - Gusta Chief 34431 Wm. Brandow.
  - Chance 109348 A. J. Russell.

226720
Queen of Queens

Farrowed Mar. 15, 1907
Litter 9; 4 boars and 5 sows raised.
Bred by M. D. Harvey, Zionsville Ind.

- Chief Surprise 15775a.. J. A. Teter.
  - Golden Chief 13841a J. A. Teter.
  - Rensselaer Belle 36246 C. W. May.
- Earma's Model 39610.. C. J. Newby.
  - Ind. Chief 12939 M. Shultz.
  - Miss Patson 308502 G. C. Richwine.

226722
Annie Mc.

Farrowed Mar. 18, 1908
Litter 9; 2 boars and 7 sows raised.
Bred by J. L. McLaughlin, Norman, Okla.

- Financier 78367 ..... W. J. Ferguson.
  - Gen. Cronje 37543 S. E. Morton & Co.
  - Goldie III 46194 N. C. McFarland.
- Queen of Diamonds 202802 ..... S. P. Briggs.
  - Gold Dust Orion 33427 Manley & Co.
  - Rose 110122 S. P. Briggs.

226724 Queen of Diamonds II Same.

226726
Belle Sallie

Farrowed Mar. 18, 1908
Litter 10; 4 boars and 4 sows raised.
Bred by W. A. Fell, Cambridge, Ill.
Sold to Geo. L. Miller, Crampton, Ill.

- A. A's Ambition 75071. Wm. Bernard & Son.
  - Ambitious Boy 54551 Thomas & Hogsett.
  - Red Eva 175980 Wm. Bernard & Son.
- Sallie 128316 ..... J. C. Fell.
  - Jumbo 33361 Maupin & Applegate.
  - Lizzie 93276 J. W. Patrick.

226728
Happy Thought

Farrowed Sep. 26, 1907
Litter 10; 2 sows raised.
Bred by F. S. Castle, Joy, Ill.
Sold to Geo. L. Miller, Coal Valley, Ill.

- Paul's Tip Topper 60063 ..... G. W. Seckman.
  - Champion Paul 36043 G. W. Trone.
  - Prairie Top Notcher 116832 G. W. Seckman.
- Clover Belle 60750..... Edmonds, Shade & Co.
  - American Royal 15453 McFarland Bros.
  - Violet F. 51234 A. B. Wingerd.

226730
Rain Drop

Farrowed Sep. 25, 1907
Litter 10; 3 boars and 4 sows raised.
Bred by F. S. Castle, Joy, Ill.
Sold to Geo. L. Miller, Coal Valley, Ill.

- Perfection Chief 34729. W. H. Reed.
  - Ideal Perfection 27415 Harmon & Husman.
  - Creo Belle 43286 Wm. Roberts & Son.
- Prairie Top Notcher 116832 ..... G. W. Seckman.
  - Tip Top Notcher 20729 R. C. Watt.
  - Goldie O. 40th 55690 G. W. Seckman.

226732
S. E. Choice

Farrowed Feb. 28, 1908
Litter 13; 2 boars and 4 sows raised.
Bred by S. E. Eakle, Prophetstown, Ill.
Sold to Geo. L. Miller, Coal Valley, Ill.

- Model Jim 68743 .. .. Heininger Bros.
  - Jerry G. 50493 Jere Pearsall.
  - She's A Daisy 147432 P. M. Horine.
- Trickery 130836 ..... S. E. Eakle.
  - Eakle's King 34811 H. T. Hickey.
  - Sherr Maid 122278 S. E. Eakle.

226734 Pilot
Mate Wonder

Farrowed Oct. 14, 1907
Litter 9; 2 boars and 6 sows raised.
Bred by Heininger Bros., Smith & Adams, Geneseo, Ill.
Sold to Geo. L. Miller, Coal Valley, Ill.

- Pilot Mate 72267 ..... L. H. Bryan.
  - Checkmate 28715 G. W. Seckman.
  - Pilot Lady 35160a Ira Jackson.
- Habana Lady 205732... Heninger Bros. & Smith.
  - Habana 41783 Stansell & Matern.
  - Ina B. 129568 Heninger Bros., Smith & Adams.

226736
Lady Paul II

Farrowed Sep. 23, 1907
Litter 10; 1 boar and 3 sows raised.
Bred by F. S. Castle, Joy, Ill.
Sold to Geo. L. Miller, Coal Valley, Ill.

- Paul's Tip Topper 60063 ..... G. W. Seckman.
  - Champion Paul 36043 G. W. Trone.
  - Prairie Top Notcher 116832 G. W. Seckman.
- Navaho's Anita 162980 J. A. Smith.
  - Navaja 38823 N. B. Cutler.
  - Anita 98166 J. A. Smith.

226738

Advance Lady II

Farrowed Mar. 18, 1908
Litter 9; 1 boar and 1 sow raised.
Bred by J. B. Ashby, Audubon, Ia.
Sold to J. E. Hammer, Jefferson, Ia.
Resold to A. P. Alsin, Boone, Ia.

- Claremont's Model 50501 — C. W. & Wm. Reed.
  - Model Chief 44969 — S. E. Morton & Co.
  - Bessie D. 63594 — C. W. & Wm. Reed.
- Advance Lady 95274 — Manley & Co.
  - Proud Advance 23549 — Johnston Bros.
  - Oriole 69966 — Manley & Co.

226740

Royal Blossom 2

Farrowed Mar. 26, 1908
Litter 8; 4 boars and 4 sows raised.
Bred by Edmonds, Shade & Co., Kingsley, Ia.
Sold to A. P. Alsin, Boone, Ia.

- American Royal 15453 — McFarland Bros.
  - Mo. Wonder 12945 — O. Walter & Co.
  - Rose Bud II 27502 — Green McFarland.
- Violet Blossom 51236 — A. B. Wingerd.
  - Albinus 10059 — N. P. Clark.
  - Violet Maid 22886 — H. L. Cantine.

226742

Masterpiece Lady

Farrowed Mar. 9, 1908
Litter 10; 4 boars and 6 sows raised.
Bred by G. W. Seckman, Mt. Sterling, Ill.

- Masterpiece Chief 53437 — J. Coy Roach.
  - Model Chief 11159a — S. E. Morton & Co.
  - May 83550 — J. W. Killam.
- Goldie O. Keepsake 138296 — G. W. Seckman.
  - Tip Top Notcher 20729 — R. C. Watt.
  - Goldie O. 40th 55690 — G. W. Seckman.

226744

Darling Nellie

Farrowed Apr. 10, 1907
Litter 7; 2 boars and 2 sows raised.
Bred by Ferrin & Nichols, Marcus, Ia.
Sold to A. Lentz & Son Pierson, Ia.
Resold to A. P. Alsin, Boone, Ia.

- Eureka 34955 — T. J. Miller.
  - Searchlight 24655 — John Wilkin.
  - Cleopatra 59614 — N. F. Drake.
- Grace Darling 186662 — Ferrin & Nichols.
  - Mackey 22907 — Chas. Voge, Jr.
  - Gracy T. 74650 — H. L. Cantine.

226746

Crimson Lady

Farrowed Sep. 11, 1907
Litter 8; 2 boars and 5 sows raised.
Bred by A. P. Alsin, Boone, Ia.

- A. P. A's Crimson Wonder I Am 54393 — U. G. Davidson.
  - Crimson Wonder I Am 34697 — O. S. West.
  - Tolstoi Princess 131706 — U. G. Davidson.
- Advance Pet 211234 — J. E. Wehr.
  - Proud Advance Again 40451 — H. C. Sheldon.
  - Queen's Pet 119678 — J. E. Wehr.

226748 Violet Advance III

Farrowed Mar. 8, 1907
Litter 7; 1 boar and 2 sows raised.
Bred by A. P. Alsin, Boone, Ia.

- A. P. A's Orion 54395 — Manley & Co.
  - Orion 5293 — N. P. Clark.
  - Valley Rose II 161700 — Manley & Co.
- Violet Advance II 160370 — A. P. Alsin.
  - Proud Advance 23549 — Johnston Bros.
  - Violet Blossom 51236 — A. B. Wingerd.

226750
Wonders Lady II

Farrowed Sep. 12, 1907
Litter 8; 2 boars and 3 sows raised.
Bred by W. A. Rankin Carson, Ia.
Sold to A. P. Alsin, Boone, Ia.

- Proud Lady Orion 52945 ..... Manley & Co.
  - Orion 5293 N. P. Clark.
  - Proud Lady 104506 Manley & Co.
- Wonders Lady 181486. R. J. Harding.
  - Ohio Chief 8727a S. E. Morton & Co.
  - Wonder's Queen 80660 O. S. West.

226752
Golden Beauty

Farrowed May 27, 1905
Bred by G. H. Wardwell, Plainview, Neb.

- Creighton Orion 28867. Manley & Co.
  - Orion 5293 N. P. Clark.
  - Red Minnie 50190 N. F. Drake.
- Golden Beauty 71174.. A. Renshaw.
  - Golden Perfection 16787 Manley & Co.
  - Fall Beauty 52044 A. Renshaw.

226754
Goldenrod 4th

Farrowed Sep. 18, 1905
Litter 6; 4 boars and 2 sows raised.
Bred by G. H. Wardell, Plainview, Nebr.

- Creighton Orion 28867 (See above).
- Goldenrod II 71172 .... J. H. Menzel.
  - Teddy 16211 N. P. Clark.
  - Goldenrod 49188 J. H. Menzel.

226756
Advance Girl

Farrowed Mar. 10, 1908
Litter 10; 2 boars and 8 sows raised.
Bred by Shotwell & Menefee, Polk City, Ia.
Sold to H. Heimindinger, Britt, Ia.
Resold to E. E. Applegate, Corwith, Ia.

- Model Advance 72453.. Johnston Bros.
  - Model Chief 2nd 53757 C. W. & Wm. Reed.
  - Lucy D. IV 143594 Johnston Bros. & Newkirk.
- Daisy 2nd 211144 .... Shotwell & Menefee.
  - Professor 44521 B. C. Marts.
  - Daisy 77550 B. C. Marts.

226758
Hazel Red

Farrowed Mar. 29, 1908
Litter 10; 3 boars and 6 sows raised.
Bred by H. Heimindinger, Britt, Ia.
Sold to E. E. Applegate Corwith, Ia.

- Junior Jim 2nd 69943. F. E. Garrett.
  - Junior Jim 30437 J. Wernsman.
  - Proud Advance Lady 159686 H. C. Sheldon & Sons.
- Hazel 3rd 211148 ..... H. Heimindinger.
  - Iowa Chief 48695 H. Heimindinger.
  - Hazel VI 2nd 180608 A. L. Mossman.

226760
Belle of Cols.

Farrowed Apr. 8, 1908.
Litter 10; 1 boar and 7 sows raised.
Bred by L. W. Wade, Wadesville Ind.
Sold to Ross E. Martin, Watson, Il..

- Irish Lad 17555a..... E. D. Fletcher
  - Trumps 13401a M. P. Cannon
  - Leading Lady 33262a N. B. Shaffer
- Lola X. 43754a..... L. W. Wade
  - Big Lengthy 13763 M. Stultz
  - Lola 20552a Bruce Pullen

226762
Queen

Farrowed Feb. 25, 1909
Litter 7; 1 boar and 6 sows raised.
Bred by Walter Davis Cooper, Tex.
Sold to R. B. Page, Carthage, Tex.
Resold to C. W. Ross, Carthage, Tex.

- Longfellow 69315
  - Choice Goods 47003 — Ed Edmonson
  - Josie G. 82898 — Ed Edmonson
- Pearl 216176 — Walter Davis
  - Kansas Judge 44337 — H. D. Compton
  - Ruthy B. 103994 — H. G. Henderson

226764
Echo Babe

Farrowed Mar. 6, 1906.
Litter 10; 3 boars and 3 sows raised.
Bred by S. L. Hopper Neola, Ia.

- Neb. King 50609 — J. E. Wehr
  - Bryan M. 22131 — W. B. Bishop
  - Queen of Portsmouth 32414 — N. P. Clark
- Echo's Pearl 93036 — Lee Hopper
  - Echo King 18415 — J. D. Nidlinger
  - Dark Queen II 81366 — Smith Brown

226766 Sally
Top Notcher

Farrowed Mar. 21, 1908
Litter 11; 2 boars and 5 sows raised.
Bred by W. J. Prather Russell, Ia.
Sold to C. M. Kline, Weldon, Ia.

- Top Notcher Duke 61507 — W. J. Prather
  - Top Notcher Again 29205 — R. C. Watt
  - Red Lady 126912 — W. J. Prather
- Sally Davis 155670 — W. J. Prather
  - Ben Davis 27571 — J. B. Davis
  - Orange Blossom 94366 — A. E. Poush

226768
Martha Advancer

Farrowed Apr. 19, 1908
Litter 9; 7 boars and 2 sows raised.
Bred by Chas. Sobotka, Cainesville, Mo.
Sold to C. M. Kline, Weldon, Ia.

- H. C. S. Advancer 69297 — Johnston Bros & Newkirk
  - Advancer 28773 — Johnston Bros & Newkirk
  - Fashion C. 179388 — B. S. Roberts
- Kline's Belle 195880 — Chas. Sobotka
  - Elm Lawn Orion II 55023 — Chas. Sobotka
  - Belle of Elm Lawn 71332 — L. L. Overholser

226770
Beauty 5th

Farrowed Apr. 20, 1907
Litter 15; 5 boars and 5 sows raised.
Bred by S. W. Stewart Kennard, Neb.

- Stewart's Hoodoo 63019 — C. Cameron
  - Gold Dust Model 44291 — E. Z. Russell
  - Cedar Queen 149324 — E. Z. Russell
- Big Beauty 185586 — S. W. Stewart
  - Chief of Chiefs 39533 — D. W. Brown
  - Little Beauty 36628 — H. M. Wolford

226772
Elberta

Farrowed Sep. 27, 1907
Litter 10; 2 boars and 4 sows raised.
Bred by S. W. Stewart Kennard, Neb.

- Stewarts Hoodoo 63019 (See above)
- Lulu 99148 — S. W. Stewart
  - Look Me Over 2nd 22535 — Manley & Co.
  - Little Beauty 36628 — H. M. Wolford

226774
Bucoli

Farrowed May 1, 1907.
Litter 6; 2 boars and 4 sows raised.
Bred by S. W. Stewart Kennard, Neb.

- Chief Sensation 43847. S. W. Stewart
  - Sensation 7393a L. L. Moorman
  - Hoosier Girl 99166 D. W. Brown
- Big Teat C. 185584... W. C. Cameron
  - Gold Dust Model 44291 E. Z. Russell
  - Cedar Queen 149324 E. Z. Russell

226776
Advance Modeel

Farrowed Mar. 17, 1907
Litter 14; 4 boars and 4 sows raised.
Bred by Geo. H. Purdy, Mason City, Ia.
Sold to G. E. Roberts Rockford, Ia.

- Advance Boy 28769... Johnston Bros & Newkirk
  - Advance 11309 J. M. Morrison
  - Lucy D. II 18106 Geo. Duffus
- Cassie's Model 151402. G. H. Purdy
  - Model Improver 36265 Bowman & Fitch
  - Cassie P. 81722 G. H. Purdy

226778 Advance Model II Same. Sold to same.

226780
Short Ears

Farrowed Oct. 2, 1907.
Litter 8; 3 boars and 4 sows raised.
Bred by W. J. Bennethum, Guthrie Center, Ia.

- Jumbo Bob 73895..... R. Waldo
  - Victor's Choice 50279 S. L. Dunlap
  - Harlan Queen 171728 R. Waldo
- Harlin Belle 189056... R. Waldo
  - Tacoma Prince 24743 Johnston Bros & Newkirk
  - Goldy M. 34444 Thos. Bennett

226782
Gafert King

Farrowed May. 30, 1908
Litter 10; 6 boars and 1 sow raised.
Bred by Guy Pangborn, Bagley, Ia.
Sold to Chas. Scott, Guthrie Center, Ia.

- Rupert 52919..... A. L. Mossman
  - Tientsin 17371 H. F. Hoffman
  - Ruth G. II 78126 A. L. Mossman
- Millie 219278..... Claude Hoffman
  - Manley King 50293 S. P. Freed
  - Helen's Pet 171488 Claude Hoffman

226784
Bob Tail

Farrowed Feb. 2, 1908.
Liter 6; 1 boar and 5 sows raised.
Bred by W. J. Bennethum Madrid, Ia.

- Jumbo Bob 73895..... R. Waldo
  - Victor's Choice 50279 S. L. Dunlap
  - Harlan Queen 171728 R. Waldo
- Red Bessie 137882..... J. C. Danner
  - Hero Boy 32137 Wm. Roberts & Son
  - Beauty G. II 82906 J. C. Danner

226786 Highland Maid Same.

226788
Beauty

Farrowed Apr. 18, 1908
Litter 8; 5 boars and 2 sows raised.
Bred by E. Blanksma & Sons, Dodge Center, Minn.
Sold to Pierre Blanksma, Dodge Center, Minn.

- Royal American 73223
  J. M. Christgau
  - Hainline Chief 50421
    Edmonds, Shade & Co.
  - Rachael 182094
    J. M. Christgau
- May's Beauty 195734
  E. Blanksma
  - Smith's Notcher 52847
    Easton Bros.
  - May 160570
    Clyde H. Smith

226790
Daisy Belle

Farrowed Apr. 7, 1908.
Litter 13; 5 boars and 4 sows raised.
Bred by Pierre Blanksma, Dodge Center, Minn.

- Royal American 73223.
  (See above)
- LaBelle 139932
  E. Blanksma & Sons
  - Minn. Vhief 47085
    Jay Brewer
  - Jumbo Judy 118972
    E. Blanksma & Sons

226792
Dippy Dimple

Farrowed Mar. 2, 1907.
Litter 9; 7 boars and 2 sows raised.
Bred by John Drach Jr., Clinton, Mo.

- Clarka 25991
  L. L. Griggs
  - Refined Gold 17859
    D. Nauman & Son
  - Olive W. II 18710
    A. G. French
- Gerty K. 52918
  S. Y. Thornton
  - Mo. Prince 8477
    D. W. Brown
  - Beaman 27140
    S. Y. Thornton

226794
Hypatia III

Farrowed Mar. 23, 1907
Litter 9; 2 boars and 2 sows raised.
Bred by Edw. Aldrich, Rosemond, Ill.

- Bill Banker 29101
  C. W. & Wm. Reed
  - Reeds Banker 17565
    Johnson Bros.
  - Big Nellie 26352
    M. J. Palmer.
- Hypatia II 74058
  Edw. Aldrich.
  - Frisker 29447
    R. C. Watt.
  - Hypatia 59356
    Edw. Aldrich.

226796
Sultana

Farrowed Apr. 5, 1909
Litter 12; 6 boars and 1 sow raised.
Bred by Edw. Aldrich, Rosemond, Ill.

- Bill Banker 29101
  (See above).
- Jessie C. 89368
  C. Folgate.
  - Lavton 10633
    A. G. Selway.
  - James Pride 41074
    J. D. Stevenson.

226798
Hypatia IV

Farrowed Mar. 20, 1909
Litter 11; 3 boars and 5 sows raised.
Bred by Edw. Aldrich, Rosemond, Ill.

- Model Chief 58123
  John Lehr.
  - Golden Chief 31921
    L. L. Moorman & Co.
  - Rose Sunflower 95606
    J. A. Teter.
- Hypatia III 226794
  Edw. Aldrich.
  - Bill Banker 29101
    C. W. & Wm. Reed.
  - Hypatia II 74058
    Edw. Aldrich.

226800
Empress

Farrowed Mar. 6, 1909
Litter 13; 5 boars and 5 sows raised.
Bred by Edw. Aldrich, Rosemond, Ill.

- C. Mc. 63299 ..... Edw. Aldrich.
  - Frisker 29447 R. C. Watt.
  - O. U. Wonder 95530 Edw. Aldrich.
- Manlo Queen 178004.... F. Fowler & Son.
  - Savannah Best 48857 A. F. Russell.
  - Guthrie Queen 73856 F. Fowler & Son.

226802 Empress II Same.

226804 Empress III Same.

226806
Crimson Wonder

Farrowed Mar. 13, 1908
Litter 7; 3 boars and 4 sows raised.
Bred by Reisser Bros., Sanborn, Ia.
Sold to L. L. DeYoung Sheldon, Ia.
Resold to E. J. Roghair, Orange City, Ia.

- R. B's Ohio Chief 68021 L. H. Roberts & Son.
  - Walts Chief 48601 S. E. Morton & Co.
  - Carlie 123296 L. H. Roberts.
- Lady Advancer 203234. A. J. & C. H. Reisser.
  - I. X. L. Advancer 60813 Johnston Bros. & Newkirk.
  - Red Bird G. IV 165034 A. J. & C. H. Reisser.

226808
Good Luck

Farrowed Apr. 7, 1908
Litter 7; 3 boars and 2 sows raised.
Bred by E. J. Roghair, Orange City, Ia.

- Orange King 70459.... L. J. Hiller.
  - Crimson Chief 57847 W. F. Waldo.
  - Miss Crimson 111320 W. A. Kirkpatrick.
- June Wonder 200652.. E. J. Roghair.
  - Tromp 59097 J. Roghair.
  - Molly A. 184680 E. J. Roghair.

226810
Kant Be Beat

Farrowed Apr. 10, 1908
Litter 11; 4 boars and 5 sows raised.
Bred by E. J. Roghair Orange City, Ia.

- Orange King 70459 ... (See above).
- June Girl 200650 ..... E. J. Roghair.
  - Tromp 59097 J. Roghair.
  - Molly A. 184680 E. J. Roghair.

226812
Goldies Model

Farrowed Apr. 5, 1908
Litter 13; 6 boars and 2 sows raised.
Bred by Ferd Drey, Beresford, S. D.
Sold to E. J. Roghair, Orange City, Ia.

- Proud Royal 56201 ... Thos. Fisher.
  - Proud Perfection 48223 H. C. Sheldon & Sons.
  - Royal Blossom III 71124 H. C. Sheldon & Sons.
- Goldie D. II 93616.... Ferd Drey.
  - Lord Beresford 24811 H. L. Cantine.
  - Golden Maid 69680 J. T. Dollison.

226814 Goldies Choice Same. Sold to same.

226816
Dark Beauty

Farrowed Mar. 11, 1908
Litter 9; 4 boars and 3 sows raised.
Bred by E. J. Roghair, Orange City, Ia.

- Orange King 70459 ... L. J. Hiller.
  - Crimson Chief 57847 W. F. Waldo.
  - Miss Crimson 111320 W. A. Kirkpatrick.
- West Branch Lady 200646 ..... E. J. Roghair.
  - Tromp 59097 J. Roghair.
  - Kate I 84184 E. J. Roghair.

226818 Berta Same.

226820
Oak Queen

Farrowed Feb. 21, 1908
Litter 11; 2 boars and 3 sows raised.
Bred by E. S. Epperson, Elk City Okla.
Sold to Wm. Alcorn, Canute, Okla.
Resold to Jim Hays, Canute, Okla.

- Kansas Wonder 45409. C. E. Pratt.
  - Field Marshall Jr. 21097 A. F. Russell.
  - Miss Bennett 47496 Thos. Bennett.
- Girtie J. 151334 ..... W. D. Wilson.
  - Pratts Gift 28091 C. E. Pratt.
  - Mary J. 68886 C. E. Pratt.

226822
Olney Lady

Farrowed Oct. 13, 1908
Litter 11; 4 boars and 4 sows raised.
Bred by J. J. Jones, Charleston, Tex.
Sold to Walter Davis, Cooper, Tex.
Resold to T. B. Wood, Olney, Tex.

- Davis 84943 ..... Walter Davis.
  - Top Advance 34935 G. W. Seckman.
  - Miss Roach 93708 J. Coy Roach.
- Belle 377 70178 ..... J. C. Hestand.
  - Tom H. 13811 Thos. Bennett.
  - Akers 40818 Burt Akers.

226824
Lassie

Farrowed Feb. 16, 1908
Litter 13; 5 boars and 5 sows raised.
Bred by Walter Davis, Cooper, Tex.
Sold to G. A. Gaird, Weir, Tex.

- Kansas Judge 44337... H. D. Compton.
  - Russells Choice 27985 A. F. Russell.
  - Anness Beauty 25678 H. D. Compton.
- Ruthy B. 103994 ..... J. G. Henderson.
  - Corn Prize 24791 Tom Frazier.
  - Prize Taker 59914 Tom Frazier.

226826
Miss Davis

Farrowed Oct. 15, 1908
Bred by Walter Davis, Cooper, Tex.
Sold to B. F. Clark, Cooper, Tex.

- Kansas Judge 44337 .. (See above).
- Wagonette 122360 ..... J. H. Henderson.
  - Corn Prize 24791 Tom Frazier.
  - Prize Taker 59914 Tom Frazier.

226828
Nora

Farrowed Mar. 20, 1909
Litter 9; 4 boars and 4 sows raised.
Bred by Walter Davis, Cooper, Tex.
Sold to J. M. Jimison, Olney, Tex.

- Longfellow 59315 ..... J. A. Blackwell.
  - Choice Goods 47003 Ed. Edmonson.
  - Josie B. 82898 Ed. Edmonson.
- Wagonette 122360 .... J. G. Henderson.
  - Corn Prize 24791 Tom Frazier.
  - Prize Taker 59914 Tom Frazier.

226830
Queen

Farrowed Feb. 28, 1908
Litter 10; 6 boars and 3 sows raised.
Bred by G. W. Baker & Sons, Pawnee, Ill.

- Tip Perfection 64961... Thomas & Hogsett.
  - Tip Top Notcher 20729 R. C. Watt.
  - Golden Maid 39292 M. W. Greer.
- Cherry Blossom II 198000 ..... G. W. Baker.
  - Jeffries II 48107 Ed. A. Baxter.
  - Gladiola II 111656 Ed. A. Baxter.

226832 Rose Same.

226834 Irene Same.

226836
Tansy Adv.

Farrowed Oct. 20, 1907
Litter 12; 2 boars and 3 sows raised.
Bred by S. W. Swanson, Stanton, Ia.

- Stanton Advance 52519 H. C. Sheldon.
  - Proud Advance 23549 Johnston Gros.
  - Beauty Watson 124082 Watson Bros.
- Topsy Queen 172628.. A. L. Lynch.
  - Bright Light 25863 W. L. Addy & Son.
  - Topsy 57530 J. T. Dollison.

226838
Anna A.

Farrowed Apr. 10, 1907
Litter 7; 3 boars and 4 sows raised.
Bred by S. W. Swanson, Stanton, Ia.

- Stanton Advance 52519 (See above).
- A. II 175052 ..... S. W. Swanson.
  - Pat Orion 48723 Harry Pfander.
  - A Good Enough 124064 S. W. Swanson.

226840
Model Daisy

Farrowed Sep. 7, 1907
Litter 14; 4 boars and 3 sows raised.
Bred by C. E. Veak, Essex, Ia.
Sold to S. W. Swanson, Stanton, Ia.

- Model Prince 58197 J. Coy Roach.
  - Model Chief 11159a S. E. Morton.
  - Jays Pet 136240 J. Coy Roach.
- Daisy Orion 101476.... Fred Harrison.
  - Orion Dandelion 24215 Manley & Co.
  - Daisy Perfection 77566 H. F. Wiand.

226842
Proud Lady

Farrowed Sep. 13, 1907
Litter 8; 3 boars and 5 sows raised.
Bred by J. A. Russell & Son, Corning, Ia.
Sold to H. R. Davis, Corning, Ia.
Resold to C. E. Veak, Essex, Ia.
Resold to S. W. Swanson, Stanton, Ia.

- Proud Lady's Bet 54247 — Manley & Co.
  - Orion 5293 — N. P. Clark.
  - Proud Lady 104506 — Manley & Co.
- Albany Gem 133234 — A. F. Russell.
  - Russells Duroc 36565 — O. Rosdale.
  - Gelles Bishop 95822 — W. B. Bishop.

226844 Buddy Sixteen to One

Farrowed Mar. 15, 1908
Litter 12; 4 boars and 6 sows raised.
Bred by J. A. Russell & Son, Corning, Ia.
Sold to S. W. Swanson, Stanton, Ia.

- Buddy K. IV 20861 — M. A. Kraschel.
  - Buddy T. 10799 — J. W. Killam.
  - Hydes Beauty 25412 — J. B. Hyde & Sons.
- Sixteen to One 123608 — Geo. Briggs & Son.
  - Improver II 13365 — O. S. West.
  - Duroc Belle 60690 — O. S. West.

226846
Jumbo Girl

Farrowed Mar. 24, 1907
Litter 10; 2 boars and 3 sows raised.
Bred by W. A. Peterson, Lyons, Neb.
Sold to S. W. Swanson, Stanton, Ia.

- Jumbo John 53403 — Manley & Co.
  - Young John 20575 — Manley & Co.
  - Evelyn 61512 — H. B. Louden & Son.
- Peterson's Best 172624 — W. A. Peterson.
  - Dandelion 12165 — Manley & Co.
  - Darkies Best 138124 — L. D. Cameron.

226848
Fowler's Model

Farrowed Sep. 20, 1907
Litter 11; 1 boar and 6 sows raised.
Bred by T. J. Current, Hildreth, Neb.
Sold to D. R. Wilson & Son, Stuart, Ia.
Resold to F. Fowler & Son, Menlo, Ia.

- Jumbo Jr. 37443 — H. B. Louden & Son.
  - Jumbo's Perfection 19901 — H. B. Louden & Son.
  - Rosie B. 83440 — H. B. Louden & Son.
- Lillie Higgins 117970 — Geo. Briggs & Son.
  - Higgins Model 3251 — M. R. Higgins.
  - Lillie J. 66206 — H. B. Louden & Son.

226850
Bridgit

Farrowed Apr. 6, 1908
Litter 11; 1 boar and 1 sow raised.
Bred by T. J. McGarry, Glenwood, Ia.
Sold to M. Boyer, Pact. Jct., Ia.

- Dandy Jim 70323 — T. J. McGarry.
  - Crimson Wonder Again 40785 — U. G. Davidson.
  - Fancy rion 101758 — U. G. Davidson.
- Red Rose 226195 — T. J. McGarry.
  - Top Notcher Again 29205 — R. C. Watt.
  - Fancy Belle 142042 — H. S. Allen.

226852
Belle Scratch K.

Farrowed Sep. 26, 1907
Litter 12; 6 boars and 2 sows raised.
Bred by L. H. Roberts & Son, Paton Ia.
Sold to J. W. Stribling Earlham, Ia.

- Walts Chief 48601 .... S. E. Morton & Co.
  - Ohio Chief 41419 S. E. Morton & Co.
  - Otts Belle 28770a Ott Utter.
- Scratch 5th 108166.... Wm. Roberts & Son.
  - Otto 17321 O. B. Stribling & Co.
  - Scratch 41032 Wm. Roberts & Son.

226854
Dellie C.

Farrowed Mar. 30, 1908
Litter 6; 1 boar and 3 sows raised.
Bred by W. W. Cassil, Astoria, Ill.
Sold to Bruce Fisher, Astoria, Ill.

- Royal Orion 55521 .... Manley & Co.
  - Orion 5293 N. P. Clark.
  - Valley Rose II 131700 Manley & Co.
- Helen Blazes XXX 163530 ..... Fagan, Browning & McCabe.
  - Tip Top Notcher 20729 R. C. Watt.
  - Helen Blazes 64502 G. W. Seckman.

226856
Mabel A.

Farrowed Mar. 28, 1908
Litter 7; 2 boars and 4 sows raised.
Bred by W. W. Cassil Astoria, Ill.
Sold to Bruce Fisher, Astoria, Ill.

- Buddy K. IV 20861 Fred Kraschel & Son.
  - Buddy T. 10799 J. W. Killam.
  - Hydes Beauty 25412 I. B. Hyde & Sons.
- Mabel Tip Top 137820.. McNeil Bros.
  - Tip Top Notcher 20729 R. C. Watt.
  - Mabel Justice 117204 G. W. Seckman.

226858
Buddy Girl II

Farrowed Mar. 31, 1909
Litter 7; 2 boars and 5 sows raised.
Bred by Kraschel Bros. Macon, Ill.

- High Notcher 10867 ... Ed. S. Foust.
  - Top Notcher 8803a S. E. Morton & Co.
  - Xenia Queen 20014a Thos. Bennett.
- Buddy Girl 225822 .... McNeil Bros.
  - Buddy K. IV 20861 Fred Kraschel & Son
  - Attractive Girl 136206 G. W. Seckman.

226860 Buddy Girl III Same.

226862 Buddy Girl IIII Same.

226864 Buddy Girl V Same.

226866 Buddy Girl VI Same.

226868
Mississippi Girl

Farrowed Mar. 19, 1909
Litter 7; 3 boars and 4 sows raised.
Bred by Kraschel Bros. Macon, Ill.

- High Notcher 10867 .. (See above).
- Lucy Advance 225820.. M. W. Greer & Son.
  - Lucys Proud Advance 55485
  - Fagan Browning & McCabe.
  - Topsy Kruger 167892
  - M. W. Greer.

226870 Greenville Belle Same.

226872 Single's Choice Same.

226874 High Notcher Girl Same.

226876
Queen B.

Farrowed Mar. 24, 1909
Litter 6; 3 boars and 3 sows raised.
Bred by Kraschel Bros. Macon, Ill.

- Macon's Chief 71801.... O. E. Osborn.
  - Ohio Chief 41419 S. E. Morton & Co.
  - Lady Osborn 159920 O. E. Osborn.
- High Notcher Queen 225826 ..... Kraschel Bros.
  - High Notcher 10867a Ed. S. Foust.
  - Fair Girl 57666a Clarence Coombs.

226878 Queen A. Same.

226880 Quees C. Same.

226882
Macon Girl

Farrowed Mar. 24, 1909
Litter 4; 2 boars and 2 sows raised.
Bred by Kraschel Bros. Macon, Ill.

- King Col. 86809 ..... S. E. Morton & Co.
  - Prince of Cols. 13571a Carl Scott.
  - Love 35060a J. E. Cheesman.
- High Notcher Princess 225824 ..... Kraschel & Son.
  - High Notcher 10667a Ed. S. Foust.
  - Red Blazes 182802 Kraschel & Son.

226884 Rosa K. Same.

226886
David

Farrowed June 1, 1909
Litter 5; 2 boars and 2 sows raised.
Bred by John Drach, Jr., Clinton, Mo.
Sold to Clarence Layher, Clinton, Mo.

- Snorcher 75655 ..... John Drach.
  - Charka 25991 L. L. Griggs.
  - Hertha 78724 S. Y. Thornton.
- Zeeda 52920 ..... S. Y. Thornton.
  - Mo. Prince 8477 D. W. Brown.
  - Gold Drop 39096 S. Y. Thornton.

226888

Rosa

Farrowed Oct. 22, 1907
Litter 9; 2 boars and 4 sows raised.
Bred by L. Embry, Sherman, Tex.
Sold to W. F. Caughey, Big Springs, Tex.

- Sam H. 58337 .....
  - Nash 48293 — T. G. Nash.
  - Delane 71514 — C. Folgate.
- Bunta 147462 .....
  - Bob 36305 — J. C. Hestand.
  - Willie 78074 — J. J. McLain.

226890

Bell

Farrowed Oct. 18, 1907
Litter 11; 4 boars and 3 sows raised.
Bred by L. Embry, Sherman, Tex.
Sold to W. F. Caughey, Big Springs, Tex.

- Sam H. 58337 ..... (See above).
- Lee 147456 .....
  - Enterprise III 30559 — C. R. Doty.
  - Minnie No. 7 47336 — J. C. Hestand.

226892

Nelly

Farrowed Nov. 15, 1907
Litter 7; 2 boars and 3 sows raised.
Bred by L. Embry, Sherman, Tex.
Sold to W. F. Caughey Big Springs, Tex.

- Sam H. 58337 ..... (See above).
- Alice 147448 .....
  - Missouri Dandy 20253 — T. G. Nash.
  - Red No. 3 47334 — J. C. Hestand.

226894

Christmas

Farrowed Oct. 10, 1908
Litter 7; 3 boars and 3 sows raised.
Bred by L. Embry, Sherman, Tex.
Sold to W. F. Caughey Big Springs, Tex.

- Sam H. 58337 ..... (See above).
- Perfection 39680 .....
  - Dictator 7703 — W. A. Pearson & Son.
  - Queen of Sherman 28770 — Nat Edmonson.

226896

Miracca

Farrowed Sep. 6, 1905
Litter 12; 3 boars and 5 sows raised.
Bred by B. W. Harned Beaman, Mo.

- Second Surprise 20269. Powell & Rudy.
  - Surprise 10817 — G. W. Trone.
  - May F. 38032 — G. W. Trone.
- Producer II 40806 ....
  - Ingomar 7897a — D. A. Shafer.
  - Producer 40804 — N. C. McFarland.

226898

Lady Walker

Farrowed Apr. 9, 1907
Litter 6; 2 boars and 4 sows raised.
Bred by M. M. Walker & Son, Malta Bend, Mo.
Sold to B. W. Harned, Sedalia, Mo.

- Buckeye Chief 15687a.. S. E. Morton & Co.
  - Ohio Chief 8727a — S. E. Morton & Co.
  - Ivy C. 33082 — W. B. Cline.
- Polly Wonder 34662 .. McFarland Bros.
  - Ingomar 7897a — D. A. Shafer.
  - Bessie Wonder VI 21956a — O. Walter & Bro.

226900
Lady Wonder

Farrowed Sep. 10, 1907
Litter 11; 5 boars and 1 sow raised.
Bred by B. W. Harned
Beaman, Mo.

- Oom Paul II 17679 — McFarland Bros.
  - Oom Paul 7545 — F. F. Failor.
  - Hellena II 25078 — G. W. Trone.
- Ella Wonder 136034 — B. W. Harned.
  - Wonders Lad 17259 — O. Walters & Bro.
  - Miss Ella II 40814 — B. W. Harned.

226902
Beatrice II

Farrowed Mar. 17, 1908
Litter 10; 2 boars and 3 sows raised.
Bred by B. W. Harned
Beaman, Mo.

- II Tip Top Notcher 49735 — G. W. Seckman.
  - Tip Top Notcher 20729 — R. C. Watt.
  - Goldie 40th 55690 — G. W. Seckman.
- Beatrice 72044 — B. W. Harned.
  - Second Surprise 20269 — Powell & Rudy.
  - Lady Lee 63316 — B. W. Harned.

226904 Beatrice III Same.

226906
Lady Ayres

Farrowed Apr. 1, 1906
Litter 6; 3 boars and 3 sows raised.
Bred by H. B. Ayers, Eldora, Ia.
Sold to A. P. Mason, Union, Ia.
Resold to R. Skinner, Union, Ia.

- Red Vandal 16349a — Watt & Foust.
  - Golden Rule 14101a — Ira Jackson.
  - Variety Wonder VI 32444a — Watt & Foust.
- Iowa State Queen 44054a — H. B. Ayers.
  - Iowa Notcher 13831a — Watt & Foust.
  - Iowa Belle 32026a — Watt & Foust.

226908
Rising Sun

Farrowed Dec. 21, 1907
Litter 9; 2 sows raised.
Bred by A. P. Moran, Union, Ia.
Sold to R. Skinner, Union, Ia.

- Glen Wood Prince 2nd 73623 — J. O. Reece.
  - Glenwood Prince 48887 — J. O. Reece.
  - Lady Bowman II 171136 — F. Bowman.
- Lady Ayers 226906 — H. B. Ayers.
  - Red Vandal 16349a — Watt & Foust.
  - Iowa State Queen 44054a — H. B. Ayers.

226910
Belle Rebecca

Farrowed Mar. 21, 1908
Bred by R. W. King, Albion, Ia.
Sold to J. E. Espey, Ottumwa, Ia.

- Advance King 69901 — B. W. King.
  - Big King 27383 — Bruce McAlister.
  - Maud K. 74716 — R. W. King.
- Rebecka 101208 — Ed. A. Baxter.
  - Buddy K. IV 20861 — Fred Kraschel & Son.
  - Lady Krash 71210 — Fred Kraschel & Son.

226912
Big Bess

Farrowed Apr. 25, 1908
Litter 10; 2 boars and 4 sows raised.
Bred by J. E. Espey Ottumwa, Ia.

- Wappelo Chief 74781 J. F. McAlister.
  - Blakesburg Laddie 66457 H. S. Allen.
  - Goldie I 102462 J. F. McAlister.
- Lady Espy 192042 .... W. W. Terrill.
  - Chief Terrill 55367 M. M. Elmendorf.
  - Terrill Choice 120240 M. M. Elmendorf.

226914 Red Rock Same.

226916
Fanny Advance

Farrowed Mar. 5, 1908
Litter 6; 3 boars and 2 sows raised.
Bred by A. P. Alsin, Boone, Ia.
Sold to R. C. Plattenberger, Mt. Vernon, Ia.
Resold to C. L. Patten, Springville, Ia.

- Royal Advance 71907.. A. P. Alsin.
  - Advance Dandelion 46177 Manley & Co.
  - Valley Rose II 131700 Manley & Co.
- Fanny Advance 167330 Albert Orr.
  - Advance Orion 52759 Grant White.
  - Fanny C. 161996 A. W. H. Orr.

226918
Bell

Farrowed Aug. 10, 1907.
Litter 11; 5 boars and 4 sows raised.
Bred by T. A. Hickey Manilla, Ia.

- Iowa 67713..... Easton Bros.
  - Iowa Notcher 37843 Johnston Bros.
  - Galva Lena 91110 Easton Bros.
- Blossom 201348..... W. C. Wickes
  - Best of All 31787 J. M. Ely
  - Lady Wick 128170 W. C. Wickes

226920 Minnie Same.

226922
Beauty 2nd

Farrowed Aug. 11, 1907
Litter 13; 4 boars and 5 sows raised.
Bred by T. A. Hickey Manilla, Ia.

- Iowa 67713..... (See above)
- Beauty 143218..... H. C. Wicks
  - Combination 13157a Watt & Foust
  - Lady Mack 36808 O. E. Osborn

226924
Peggy B.

Farrowed Oct. 7, 1907.
Litter 13; 8 boars and 2 sows raised.
Bred by D. W. Sliger St. John, Kan.
Sold to Warren Bothum, St. John, Kan.

- Dave 61603..... D. G. Gose
  - Long John 35697 J. L. Condron
  - Beauty 88360 D. G. Gose
- Bessie 94664..... J. L. Neill
  - St. John 1st 19845 S. Y. Thornton
  - Lady K. 42528 J. L. Neill

226926
Good Luck

Farrowed Apr. 10, 1904
Litter 11; 5 boars and 6 sows raised.
Bred by T. M. Neal, Bristoe, Ia.
Sold to A. J. Froming Sheffield, Ia.

- Car Boy 17121 — W. L. Bonnett
  - Red Prince 8915 — H. F. Hoffman
  - Carrie F. 8754 — F. F. Failor
- R. Scarlet 40488 — S. P. & C. M. Carr
  - Red Cloud B. 5971 — A. G. French
  - Red Queen 12436 — S. P. & C. M. Carr

226928
Favorite 2nd

Farrowed Apr. 25, 1909
Litter 8; 4 boars and 4 sows raised.
Bred by N. O. Primm, Athens, Ill.

- Col's Pal 87775 — Thos. Johnson
  - Col. Gladness 13577a — Carl Scott
  - Kings Edwinna 53728a — Thos. Johnson
- Favorite 56552a — C. E. Speaks
  - Orion Chief 13333a — Ira Jackson
  - Dew Drop Maid 23770 — S. S. Puckett

226930
Estella 2nd

Farrowed Sept. 1, 1908.
Litter 4; 3 boars and 1 sow raised.
Bred by N. O. Primm, Athens, Ill.

- Premier 76981 — J. E. Swope
  - Col. Carl 19265a — Carl Scott
  - Lady Scott 48908a — J. E. Swope
- Estella 189562 — M. W. Greer
  - Lucy's Proud Advance 55483 — Fagan, Browning & McCabe
  - Fairy Queen 38070 — O. E. Osborn

226932
Bell

Farrowed Mar. 14, 1909
Litter 7; 1 boar and 3 sows raised.
Bred by W. H. Weddige, Hinckley, Ill.

- C. E's King 78209 — W. H. Weddige
  - C. E's Col. 42941 — S. S. Puckett
  - Lulu G. IV. 41920 — C. E. Speaks
- Big Rock Belle 3rd 210796 — W. H. Weddige
  - Top Notcher II 28393 — Watt & Foust
  - Big Queen 202332 — W. H. Weddige

226934 Sissie — Same. Sold to John Ewald, Steward, Ill.

226936 Mable — Same. Sold to John Ewald, Steward, Ill.

226938
Mischief's Maid

Farrowed Mar. 17, 1908.
Litter 10; 4 boars and 5 sows raised.
Bred by G. W. Seckman & Son, Mt. Sterling, Ill.
Sold to C. W. Huff, Mondamin, Ia.

- Mischief Maker 69337 — G. W. Seckman
  - Ohio Chief II 41607 — S. E. Morton & Co.
  - Lady Banner Advance 155776 — C. M. Dewey
- Model Maid 138290 — G. W. Seckman
  - Tip Top Notcher 20729 — R. C. Watt
  - Fairview Maid 74788 — A. W. Fruit

226940
Fashion Queen

Farrowed Mar. 9, 1908.
Litter 10; 2 boars and 5 sows raised.
Bred by J. W. Killam Shelbyville, Ill.
Sold to C. G. Oakes, Assumption, Ill.

- Fashion Chief 21725a.. J. C. Roach
  - Belle's Chief I Am 21723a
  - R. J. Harding
  - Fashion Queen XV. 47630a
  - C. W. & Wm. Reed
- Sis K. III 30538a..... J. W. Killam
  - Kenneth 10677a
  - O. Walter & Co.
  - Sis K. II. 25866
  - J. W. Killam

226942
Lady Nell

Farrowed Mar. 10, 1908
Litter 12; 3 boars and 6 sows raised.
Bred by J. W. Killam Shelbyville, Ill.
Sold to C. G. Oakes, Assumption, Ill.

- Leader 17769a..... J. W. Killam
  - Red B. 13925a
  - Thos. Bennett
  - Sis K. III 30538a
  - J. W. Killam
- Nell 47806a..... J. W. Killam
  - Imperial 15245a
  - S. E. Morton & Co.
  - Inis III 34656a
  - J. W. Killam

226944
Inis 42

Farrowed Mar. 5, 1908.
Litter 10; 2 boars and 6 sows raised.
Bred by J. W. Killam Shelbyville, Ill.
Sold to C. G. Oakes, Assumption, Ill.

- Leader 17769a..... (See above)
- Inis II 34654a..... J. W. Killam.
  - Kenneth 10677a
  - O. Walter & Co.
  - Inis 30536a
  - J. W. Killam

226946
Empress 4th

Farrowed Mar. 4, 1906.
Litter 8; 3 boars and 5 sows raised.
Gred by C. G. Oakes, Assumption, Ill.

- Ben Gold Cloud 63613. Fred Kraschel & Son
  - Gold Cloud 26131
  - C. F. Hurlbutt
  - Prosperity Belle 94622
  - Fred Kraschel & Son
- Empress 164628..... R. Rasmussen
  - Kraschel's Wonder 37771
  - Fred Kraschel & Son
  - Laurina E. 94760
  - E. J. Hurlbutt

226948
Belleflower

Farrowed Sept. 9, 1908
Litter 9; 2 boars and 6 sows raised.
Bred by C. G. Oakes, Assumption, Ill.

- Daisy Boomer 54301... L. J. Baynes
  - Red Boomer 27693
  - T. E. Laurie
  - Daisy Red 65762
  - A. A. Williams
- Oakbrook Belle 190804. Clyde Hurlbutt
  - Kraschel's Wonder 37771
  - Fred Kraschel & Son
  - Owanecce Belle 27504a
  - E. F. Hurlbutt

226950
Orion Queen

Farrowed Mar. 21, 1907
Litter 10; 4 boars and 5 sows raised.
Bred by Ira Jackson, Tippecanoe City, O.
Sold to N. P. Ewing, McLean, Ill.
Resold to C. G. Oakes, Assumption, Ill.

- Orion Chief 13333a.... Ira Jackson
  - Orion II 6537a
  - Wm. Roberts & Son
  - Mable 22516a
  - Ira Jackson
- N. P. Queen 45530a... O. Walker & Sons
  - O. K. Model 32483a
  - S. E. Morton & Co.
  - Ohio Queen 73704
  - S. E. Morton & Co.

226952

Model Helen

Farrowed Mar. 2, 1908.
Litter 7; 4 boars and 3 sows raised.
Bred by N. P. Ewing, McLean, Ill.
Sold to C. G. Oakes, Assumption, Ill.

- Helen's Model Chief 67047 ..... J. Coy Roach
  - Belle's Chief I Am 54267 — S. R. Murphy
  - Helen Blazes III 90640 — H. E. Browning
- Susan Glen 120028..... C. P. VanDoren
  - Van Top Notcher 14297a — Watt & Foust
  - Irene Van 105064 — C. P. VanDoren

226954

Queen Tip

Farrowed Feb. 26, 1908
Litter 9; 4 sows raised.
Bred by C. E. Martin, Minier, Ill.
Sold to C. G. Oakes, Assumption, Ill.

- Perfection Chief 34729 — W. H. Reed
  - Ideal Perfection 27415 — Harmon & Husman
  - Creo Belle 43286 — Wm. Roberts & Son
- Minier's Queen 159682. — G. W. Seckman
  - Tip Top Notcher 20729 — R. C. Watt
  - Sue C. 125196 — M. W. Greer & Son

226956

Inventor Girl

Farrowed Apr. 18, 1908
Litter 10; 2 boars and 5 sows raised.
Bred by H. B. Griffits Bowen, Ill.
Sold to N. P. Ewing, McLean, Ill.
Resold to C. G. Oakes, Assumption, Ill.

- Inventor 64151..... McFarland Bros.
  - II Climax 23361 — McFarland Bros.
  - Dotie 37472 — C. R. Doty
- Kansas Belle 169796... Thomas & Hogsett
  - Ambition 37641 — J. J. McCabe
  - Flora 112926 — L. E. Thomas

226958

Bug 3rd

Farrowed Mar. 10, 1907
Litter 8; 3 boars and 5 sows raised.
Bred by J. W. Evans & Son, Kirksville, Ill
Sold to C. G. Oakes, Assumption, Ill.

- Jack of Diamonds 42635 ..... Clifton Miller
  - Fields Cherry Blossom 41141 — B. F. May
  - Red Queen 36606a — G. H. Lilly & Son
- Gold Bug 31496..... Theo. Werth
  - Chancy D. 9629 — C. R. Doty
  - Searles' Gold Coin 20238 — C. H. Searle

226960

Empress V.

Farrowed Mar. 11, 1907
Litter 3; 1 boar and 1 sow raised.
Bred by C. G. Oakes, Assumption, Ill.

- Dora's Model 63615.... R. Rasmussen
  - Frisker Jr. 29759 — Lourance Bros
  - Dora II 124406 — R. Rasmussen
- Empress 4th 226946... C. G. Iakes
  - Ben, Gold Cloud 63613 — Fred Kraschel & Son
  - Empress 164628 — R. Rasmussen

226962

Miss Tip Top

Farrowed Mar. 10, 1908
Litter 10; 4 boars and 5 sows raised.
Bred by H. E. Browning & Co., Hersman, Ill.
Sold to Kraschel Bros Macon, Ill.
Resold to C. G. Oakes, Assumption, Ill.

- Tip Top Notcher 20729 — R. C. Watt
  - Top Notcher 8803 — S. E. Morton & Co.
  - Variety Wonder 22604 — S. E. Morton & Co.
- Ohio Blazes 209272.... Fagan, Browning & McCabe
  - Ohio Chief 41419 — S. E. Morton & Co.
  - Helen Blazes 64502 — G. W. Seckman

226964
Jay's Fancy III

Farrowed Oct. 24, 1907
Litter 12; 3 boars and 4 sows raised.
Gred by J. C. Roach, Girard, Ill.
Sold to C. G. Oakes, Assumption, Ill.

- Commodore B. 15579a.. Thos. Gennett
  - Commodore 13381a Thos. Bennett
  - Maggie 28376a Thos. Bennett.
- Jay's Fancy 73648.... J. Coy Roach
  - Perfection Chief 12223a Ira Jackson
  - Lady Fancy 52052 R. C. Watt

226966 Jay's Fancy 4th Same. Sold to same.

226968
Red Bird D.

Farrowed Mar. 13, 1909
Litter 10; 2 sows raised.
Bred by W. E. Bates, Thomas, Okla.
Sold to C. E. Kreigshauser, Thomas, Ok.

- Silk B. 76135..... W. R. Crow
  - Silk Worm III 51003 M. W. Walker & Sons
  - Wanita 166806 E. D. Oldfather
- Red Bird 204902..... J. E. Deming
  - Dan Wilson 72681 I. B. Wilson
  - Maud S. 155904 J. E. Deming

226970
Daisy B.

Farrowed Feb. 16, 1909
Litter 5; 2 boars and 2 sows raised.
Bred by W. E. Bates, Thomas, Okla.
Sold to C. E. Kriegshauser, Thomas, Ok.

- Oklahoma Duke 80427. T. S. Reagan
  - Jim D. 79661 J. C. Davis
  - Bessie J. 206992 T. S. Reagan
- Daisy 204906..... R. N. Linville
  - Oklahoma Wonder 72679 C. E. Pratt
  - Red Bird 204902 J. E. Deming

226972 Daisy A. Same. Sold to same.

226974
June G.

Farrowed July 18, 1909
Litter 7; 4 boars and 3 sows raised.
Bred by W. E. Bates, Thomas, Okla.
Sold to S. H. McKnight Thomas, Okla.

- Oklahoma Duke 80427. (See above)
- June B. 196208..... W. R. Crow
  - June's King 47335 I. W. Poulton
  - Miss Dandy 42224 J. U. Howe

226976 June H. Same. Sold to same.

226978 June F. Same. Sold to same.

226980
Minnie C.

Farrowed Mar. 18, 1909
Litter 2; sows raised.
Bred by W. E. Bates, Thomas, Okla.
Sold to C. E. Kriegshauser. Thomas, Okla.

- Silk B. 76135 ..... W. R. Crow
  - Silk Worm III 51003 — M. W. Walker & Sons
  - Wanita 166806 — E. D. Oldfather
- Minnie B. 220406 ..... W. R. Crow
  - Hero T. 68815 — Wm. F. Carson
  - June B. 196208 — W. I. Crow

226982 Minnie D. Same. Sold to C. E. Krieghauser. Thomas, Okla.

226984
Goldie

Farrowed July 14, 1909
Litter 8; 3 boars and 2 sows raised.
Bred by W. E. Bates, Thomas. Okla.

- Oklahoma Duke 80427. W. R. Crow
  - Silk Worm III 51003 — M. W. Walker & Sons
  - Wanita 166806 — E. D. Oldfather
- Red Bird 204902 ..... J. E. Deming
  - Dan Wilson 72681 — I. B. Wilson
  - Maud S. 155904 — J. E. Deming

226986 Beauty Same.

226988
Clara

Farrowed Apr. 6, 1909.
Litter 11; 3 boars and 5 sows raised.
Bred by W. P. Whittier, Galena, O.
Sold to William Walker, Hilliard. O.

- Ohio Pal 21263 ..... Watt & Foust
  - King's Pal 17221 — Mahan Bros.
  - Col's Belle II 31000 — S. E. Morton & Co.
- Wanetta 77724 ..... W. P. Whittier
  - Durock 11253 — I. A. Best
  - Whittier's Choice 26588 — H. A. Ballville

226990 Queen S. Same. Sold to J. W. Strimple, Columbus, Ohio.

226992
Milend Maid

Farrowed Apr. 27, 1909
Litter 8; 2 boars and 6 sows raised.
Bred by W. P. Whittier, Galena, O.
Sold to J. W. Strimple, Columbus, O.

- Ohio Pal 21263 ..... (See above).
- Erawanna 225176 ..... W. P. Whittier.
  - Apache Chief 13829 — C. Alspach.
  - Whittier's Choice 26588 — H. A. Bellville.

226994 Julia Same. Sold to William Walker, Hilliard, Ohio.

226996
Miss Murphy

Farrowed Apr. 3, 1909
Litter 9; 3 boars and 5 sows raised.
Bred by W. P. Whittier, Galena, O.
Sold to William Walker, Hilliard, O.

- Ohio Pal 21263 ..... (See above).
  - Maggie 224856 ..... W. P. Whittier.
    - Durock 11253 I. A. Best.
    - Whittiers Choice 26589 H. A. Bellville.

226998 Miss Susan Same. Sold to same.

227000 Maud Same. Sold to same.

227002 Maggie II Same. Sold to same.

227004
Daisy Medoc

Farrowed Mar. 27, 1907
Litter 10; 1 boar and 6 sows raised.
Bred by G. VanPatten, Sutton, Neb.
Sold to Clarence Wallace, Wisner, Neb.

- Medoc 28939 ..... Watt & Foust.
  - Kant Be Beat 10239 Ira Jackson.
  - Xenia Queen II 70208 Watt & Foust.
- Daisy Maid II 118934.. G. VanPatten.
  - Reed's Banker 17565 Johnston Bros.
  - Daisy Maid 48958 G. VanPatten.

227006
Brooklyn Girl

Farrowed Mar. 28, 1908
Litter 12; 1 boar and 5 sows raised.
Bred by Johnston Bros. & Newkirk, Brooklyn, Ia.
Sold to C. Wallace, Wisner, Neb.

- Meddler 72183 ..... G. VanPatten.
  - Medoc 28939 Watt & Foust.
  - Betsy Maid II 134142 G. VanPatten.
- Lucy Advance VI 93852 ..... Johnston Bros. & Newkirk, Brooklyn, Ia.
  - Advance 11309 J. M. Morrison.
  - Lucy D. II 18106 Geo. Duffus.

227008
Minnie Critic

Farrowed Mar. 19, 1908
Litter 6; 1 boar and 2 sows raised.
Bred by VonSeggern Bros., Wisner, Neb.
Sold to C. Wallace, Wisner, Neb.

- Critic's Banker 64757.. John Dulaney.
  - Glendale Critic 38293 Cantine Bros. & Stevenson.
  - Fancy West X 71854 O. S. West.
- Minnie 208074 ..... VonSeggern Bros.
  - Tom Orion 58219 Manley & Co.
  - Red Lass 170684 A. Renshaw.

227010
Crimson Belle

Farrowed Feb. 27, 1909
Litter 8; 1 boar and 1 sow raised.
Bred by L. E. Hansen, Cedar Falls, Ia.

- Grundy's Boy 85451... H. E. Newton.
  - Top Notcher C. 58299 Johnston Bros. & Newkirk.
  - Melrose Belle Girl 207120 O. S. Gilbert.
- Princess Ida 130994... A. Bryson.
  - Akbar 32063 Wallace Bros.
  - Veronie A. 101044 A. Bryson.

227012
Tharps Choice

Farrowed Mar. 4, 1909
Litter 7; 4 boars and 2 sows raised.
Bred by H. B. Miner, Guide Rock, Neb.
Sold to O. M. Tharp, Wahoo, Neb.

- Pilot Chief 71733 ....
  - Model Chief Again 42943
    - C. E. Speaks.
  - Miss Jackson 120042
    - Ira Jackson.
- Belle Tecumseh 226582.
  - Lincoln Top 55287
    - A. W. Wilson.
  - Tecumseh Girl 178322
    - Wm. Putman.

Grant Chapin.
Wm. Putman.

227014
Ky. Perfection

Farrowed Apr. 29, 1908
Litter 12; 4 boars and 5 sows raised.
Bred by Kingston Bros., Avon, Ill.

- Tip Top Notcher K. IV 56689 .....
  - Tip Top Notcher 20729
    - R. C. Watt.
  - Violet 91406
    - Ed. A. Baxter.
- Alis Ikey 140278 .....
  - Ikey 12881a
    - J. W. Killam.
  - Nita 53696
    - H. S. Allen.

Fagan, Browning & Hess.
E. S. Oldfather.

227016
Ester P.

Farrowed May 22, 1909
Litter 10; 4 boars and 4 sows raised.
Bred by R. L. Poe, Cisco, Tex.

- Belle's Leader 65933..
  - Duroc Leader 49959
    - Ed. Edmonson.
  - Fancy Belle 95872
    - Ed. Edmonson.
- Kittie Wells 207364 ..
  - Perfection Boy 50341
    - J. J. McLain.
  - Jessica 141814
    - Tom Frazier.

Ed. Edmonson.
R. L. Poe.

227018 Ezell B. Same.

227020
Viola

Farrowed Mar. 28, 1909
Litter 8; 4 boars and 4 sows raised.
Bred by R. L. Poe, Cisco, Tex.

- Perfection Boy 50341 .
  - Tex. Tip Top Notcher 32845
    - G. W. Seckman.
  - S. P. Perfection 101406
    - J. J. McLain.
- Beauty Belle 128978.
  - Carl Louden 36619
    - H. B. Louden & Son.
  - Miss Beauty 101414
    - J. J. McLain.

J. J. McLain.
J. J. McLain.

227022
May

Farrowed Aug. 27, 1908
Liter 10; 3 boars and 4 sows raised.
Bred by R. L. Poe, Cisco, Tex.

- Perfection Boy 50341. (See above).
- Beauty Belle 128978..
  - Carl Louden 36619
    - H. B. Louden & Son.
  - Miss Beauty 101414
    - J. J. McLain.

J. J. McLain.

PEDIGREES OF FEMALES

227024
Nada

Farrowed June 2, 1909
Litter 10; 3 boars and 3 sows raised.
Bred by R. L. Poe, Cisco, Tex.

- Perfection Boy 50341.. (See above).
- Selecta 146178 ..... Tom Frazier.
  - Matchless Chieftain 39899 Tom Frazier.
  - Washingtonia 115230 Tom Frazier.

227026
Ida

Farrowed May 10, 1909
Litter 9; 4 boars and 2 sows raised.
Bred by R. L. Poe, Cisco, Tex.

- Perfection Boy 50341.. (See above).
- Zarella 141810 ..... Tom Frazier.
  - Matchless Chieftain 39899 Tom Frazier.
  - Lydia 126192 Tom Frazier.

227028
Bess

Farrowed Nov. 20, 1907
Litter 8; 4 boars and 2 sows raised.
Bred by R. L. Poe, Cisco, Tex.

- Perfection Boy 50341. (See above).
- Zarella 141810 ..... Tom Frazier.
  - Matchless Chieftain 30899 Tom Frazier.
  - Lydia 126192 Tom Frazier.

227030 Beauty Bee Same.

227032
Lillie

Farrowed Apr. 1, 1909.
Litter 8; 5 boars and 3 sows raised.
Bred by R. L. Poe, Cisco, Tex.

- Blushing Joe 80895.... R. L. Poe
  - Belle's Leader 65933 Ed Edmonson
  - Jessie 141814 Tom Frazier
- Willie May 207368..... R. L. Poe
  - Perfection Boy 60341 J. J. McLain
  - Florinda 141808 Tom Frazier

227034 Minnie Lee Same. Sold to R. M. Boenger, Eastland, Tex.

227036 Margie Same. Sold to J. T . Cochran. Maryneal, Tex.

227038
Vesta L.

Farrowed May 22, 7909
Litter 9; 4 boars and 4 sows raised.
Bred by R. L. Poe, Cisco, Tex.

- Blushing Joe 80895.... (See above)
- Mattie 199286..... R. L. Poe
  - Perfection Boy 50341 J. J. McLain
  - Cornacopia 141812 Tom Frazier

227040 Verdie Same.

227042 Velma Same. Sold to W. H. Collyus, San Angelo, Tex.

227044
Belas Pet

Farrowed May 24, 1909
Litter 10; 2 boars and 8 sows raised.
Bred by R. L. Poe, Cisco, Tex.

- Blushing Joe 80895.... (See above)
- Daisie Belle 207372... R. L. Poe
  - Perfection Boy 50341 J. J. McLain
  - Beauty Belle 128978 J. J. McLain

227046 Beatrice L. Same.

227048 Ruth B. Same.

227050
Gertie B.

Farrowed May 24, 1909
Litter 7; 2 boars and 5 sows raised.
Bred by R. L. Poe, Cisco, Tex.

- Blushing Joe 80895.... (See above)
- Pretty Belle 207370... R. L. Poe
  - Perfection Boy 50341 J. J. McLain
  - Beauty Belle 128978 J. J. McLain

227052 Lella Same.

227054
Berta Beauty

Farrowed May 14, 1909
Litter 9; 3 boars and 3 sows raised.
Bred by R. L. Poe, Cisco, Tex.

- Blushing Joe 80895.... (See above)
- Lulu May 207366.... R. L. Poe
  - Perfection Boy 50341 J. J. McLain
  - Florinda 141808 Tom Frazier

227056 Belle Fay Same. Sold to H. S. Dick, Gorman, Tex.

227058
Waneta

Farrowed Mar. 22, 1908
Litter 9; 4 boars and 3 sows raised.
Bred by J. Wernsman Cedar Bluffs, Neb.
Sold to E. F. LaRue, Lyons, Neb.
Resold to Edmonds, Shade & Co., Kingsley, Ia.

- Col. W. 53543..... I. J. Lorton
  - Col. Perfection 45751 Wm. M. Finch
  - Union City Belle 129256 I. J. Lorton
- Lady Chitwood 94564. J. Wernsman
  - Chitwood 21259 W. E. Ervin
  - Glendale Nell 79862 J. Wernsman

227060
Pansy Blossom

Farrowed Mar. 3, 1908.
Litter 9; 2 sows raised.
Bred by A. J. Reisser, Archer, Ia.
Sold to Edmonds, Shade & Co., Kingsley, Ia.

- I. X. L. Advance 60813 Johnston Bros & Newkirk
  - Advancer 28773 Johnston Bros & Newkirk
  - Fashion Queen 43508 C. W. & Wm. Reed
- Pansy Lady 2nd 215296 ..... Johnston Bros & Newkirk
  - Top Notcher Chief 29247 J. A. Teter
  - Pansy Lady 105882 Johnston Bros & Newkirk

227062
Budella E.

Farrowed Mar. 25, 1907
Litter 8; 4 boars and 4 sows raised.
Bred by L. H. Roberts & Son, Paton, Ia
Sold to A. McCurdy & Son, Alta. Ia.
Resold to Edmonds, Shade & Co., Kingsley, Ia.

- Foggs Col. 50853..... C. E. Speaks
  - C. E's Col. 12549a S. S. Puckett
  - Dew Drop Maid 23770a S. S. Puckett
- Budella D. 162886..... A. T. Sundell
  - King West 26163 O. S. West.
  - Budella V. 96350 A. T. Sundell

227064
Valley Maid

Farrowed Mar. 17, 1907
Litter 12; 6 boars and 5 sows raised.
Bred by Nash & Kimmons, Pickering, Mo.
Sold to L. H. Roberts & Son, Paton, Ia.
Resold to Edmonds, Shade & Co. Kingsley, Ia.

- Protection Chief 28367 Chas. VanPtten
  - Valley Chief 15211 G. VanPatten
  - Sutton Lady 49562 Chas. VanPatten
- Queen Advance 14$256 H. C. Sheldon
  - Proud Advance 23549 Johnston Bros
  - Van's Queen 82780 H. S. Allen

227066
Iowa Queen

Farrowed Apr. 6, 1908.
Litter 15; 4 boars and 3 sows raised.
Bred by L. H. Roberts Paton, Ia.
Sold to S. P. Freed, Ames, Ia.
Resold to Edmonds, Shade & Co. Kingsley, Ia.

- King of Iowa 57093... W. Abernathy
  - King of Kings 10919 S. E. Morton & Co.
  - Belva C. 28754 Carl Scott
- Irene III 168516..... L. H. Roberts & Son
  - King West 26163 O. S. West
  - Irene 123366 L. H. Roberts & Son

227068
Columbia Royal

Farrowed Mar. 21, 1908
Litter 9; 4 boars and 5 sows raised.
Bred by Edmonds, Shade & Co., Kingsley, Ia.

- American Royal 15453. McFarland Bros.
  - Mo. Wonder 12945 O. Walter & Co.
  - Rose Bud II 27502 Green McFarland
- Columbia D. 168476... L. H. Roberts & Son
  - King West 26163 O. S. West
  - Columbia 28966 R. P. Walrod

227070
Lady Tientsin

Farrowed Mar. 10, 1908
Litter 12; 3 boars and 6 sows raised.
Bred by E. Longnecker, Maxwell, Ia.
Sold to Ed. D. Wenzel, Melbourne, Ia.
Resold to Waltmeyer Bros., Melbourne, Ia.
Resold to Edmonds, Shade & Co., Kingsley, Ia.

- Tientsin II 62777..... A. L. Mossman
  - Tientsin 17261 H. F. Hoffman
  - Lop Ear 58236 W. L. Lyman
- Old Gold 172002..... C. E. Longnecker
  - W. R's Choice 38947 W. R. Bennethum
  - Miss Alta 93808 W. J. Hartung

227072
Lady Model

Farrowed Mar. 3, 1908.
Litter 12; 5 boars and 6 sows raised.
Bred by R. J. Harding Macedonia, Ia.
Sold to J. A. Ashby, Audubon, Ia.
Resold to Edmonds, Shade & Co., Kingsley, Ia.

- Ohio Chief 41419..... S. E. Morton & Co.
  - Protection 4697a S. E. Morton & Co.
  - Duchess 40th 18958a S. E. Morton & Co.
- Model Lady 181976.... J. E. Wehr
  - Orion's Model 33253 W. W. Wheeler
  - Luela Advance 82760 F. H. Herring

227074
Lady Kant II

Farrowed Mar. 15, 1907
Litter 7; 3 boars and 4 sows raised.
Bred by Ernest Pancake, Ransom, Ill.
Sold to Edmonds, Shade & Co., Kingsley, Ia.

- Kant Top Notcher 47327 ..... Watt & Foust
  - Kant Be Beat 10239a Ira Jackson
  - Rubertha 25762a Rob Watt
- Maggie P. 70060..... A. F. Horning
  - Deer Park Chief 19837 S. E. Morton & Co.
  - Belle of Deer Park 48368 T. W. Stoner

227076
Rose Blossom

Farrowed Sep. 30, 1907.
Litter 12; 4 boars and 5 sows raised.
Bred by Edmonds, Shade & Co., Kingsley, Ia.

- Top Pride 42843..... G. W. Seckman
  - Tip Top Notcher 20729 R. C. Watt
  - Fair View Maid 74788 A. Fruit
- Violet Blossom 124610. Edmonds, Shade & Co.
  - Royal Plummer 21015 C. Folgate
  - Violet Maid 22886 H. L. Cantine

227078
Jumbo Queen

Farrowed Aug. 3, 1906.
Litter 8; 2 boars and 2 sows raised.
Bred by A. E. Smith, Dunlap, Ia.

- Dunlap Banker 41205. C. W. & Wm. Reed
  - Iowa Banker 23891 C. W. & Wm. Reed
  - Fashion Queen 12878 J. A. Bangham
- Queen Jumbo 221886.. J. W. Reynolds & Son
  - Dandy R. 32429 W. M. Sells
  - Our Choice L. 51950 M. E. Edwards

227080 A. E. S.'s Choice Goods

Farrowed Apr. 16, 1909
Litter 9; 2 boars and 2 sows raised.
Bred by A. E. Smith, Dunlap, Ia.
Sold to Jim Hecker, Dunlap, Ia.

- Quality Advance 85765 S. M. Bangham
  - Crimson Advance 34603 Manley & Co.
  - Queen Quality 54254 J. M. Nash
- Jumbo Queen 227078.. A. E. Smith
  - Dunlap Banker 41205 C. W. & Wm. Reed
  - Queen Jumbo 221886 J. W. Reynolds & Son

227082 Jumbo Queen's Beauty Same. Sold to same.

227084
Keiser's Choice

Farrowed Apr. 26, 1908
Litter 8; 4 sows raised.
Bred by Wolcott & Duer, Fletcher, O.
Sold to W. O. Thompson, Columbus, O.
Resold to Wayne Keiser, Plain City, O.

- Rose Bud Lad 22419a. W. H. Leapley
  - Out of Sight 20091a Chas. E. Speaks
  - Barnhart's Choice 108002 D. O. Barnhart
- Joan 194182..... Geo. O. Duer
  - Brigham 62601 Watt & Foust
  - Lady Leatherwood 161410 I. M. Wolcott

227086
Helen Louise

Farrowed Sep. 25, 1908
Litter 6; 4 boars and 2 sows raised.
Bred by C. E. Smoot, Petersburg, Ill.

- H. J. 49913..... F. F. Failor
  - Chicago Lad 23709 Ira Jackson
  - Miss Failor 127636 F. F. Failor
- Mabel R. 169932..... Harry Riggin
  - Gold Finch 7549 F. F. Failor
  - Lady C. II 172252 F. F. Failor

227088 Modesty Same.

227090
Belle Lee

Farrowed Mar. 3, 1908.
Litter 13; 3 boars and 5 sows raised.
Bred by W. D. Kail, Carlisle, Ia.
Sold to Orville McCuddin, Truro, Ia.

- Iowa Pride 46157..... M. M. Elmendorf
  - Duke of Ohio 29529 Watt & Foust
  - Wiltrick Omega 77842 M. M. Elmendorf
- Babe Lee II 116178... W. D. Kail
  - L's Best 31779 C. L. Prouty
  - Bonnie Lee B. 53838 O. E. Osborn

227092
Belle Madison

Farrowed Mar. 25, 1908
Litter 11; 7 boars and 2 sows raised.
Bred by W. D. Kail, Carlisle, Ia.
Sold to Orville McCuddin, Truro, Ia.

- Iowa Pride 46157..... (See above)
- Miss Madison 178338.. W. J. Woodlands
  - Onward 36683 W. J. Wood
  - Dolly Madison 43860 W. J. Woodlands

227094
Daisy Estabella

Farrowed Mar. 21, 1908
Litter 12; 1 boar and 2 sows raised.
Bred by McNeil Bros, Bowen, Ill.
Sold to Turned Abel & Son, Rochester, Ill.

- I Am McNeil's Model 68379 ..... J. D. Nidlinger
  - J. D's Improver 17095a J. D. Nidlinger
  - Long Sunshine 46872a J. D. Nidlinger
- Queen Estabella 137832 McNeil Bros.
  - The Great Conquerer 32561 N. B. Cutler
  - Estabella 105350 McNeil Bros.

227096
Lucy's Advance

Farrowed Aug. 20, 1907
Litter 11; 4 boars and 4 sows raised.
Bred by M. W. Greer & Son, Rushville, Ill.
Sold to A. L. Sand, Geneseo, Ill.

- Lucy's Proud Advance 55485 ..... Fagan, Browning & McCabe
  - Proud Advance 23549 Johnston Bros.
  - Lucy Wonder XXXI 35240 O. Walter & Co.
- Rushville Queen 189636 H. S. Allen
  - Top Notcher Again 29205 R. C. Watt
  - Mulberry Queen 71628 H. S. Allen

227098
Wonder Daisy

Farrowed Oct. 20, 1908
Litter 10; 2 boars and 7 sows raised.
Bred by Geo. Nimmo, Fairbury, Ill.
Sold to Will Wilson, Fairbury, Ill.

- Proud Advance Buddy 74461 ..... R. L. Comer
  - Proud Advance Zeda 53503 Proud Advance Co.
  - Buddy's Belle 160110 Ed A. Baxter
- Daisy Wonder 180672. G. W. Seckman
  - Tip Top Notcher 20729 R. C. Watt
  - Rose O'Grady 80848 M. W. Greer

227100
Lottie

Farrowed Apr. 16, 1908
Litter 10; 4 boars and 4 sows raised.
Bred by N. A. Hoffman, LaMotte, Ia.

- Buster 86281..... W. J. Hartung
  - Malcolm's Model II 42825 E. Z. Russell
  - Red Bird II 93804 W. J. Hartung
- Bessie 223236..... N. A. Hoffman
  - LaMotte King 65781 M. Hockett
  - Susie R. 171940 N. A. Hoffman

227102
Julia

Farrowed Mar. 1, 1909.
Litter 9; 3 boars and 3 sows raised.
Gred by A. V. Thomson, Louisville, Ky.
Sold to R. B. Thomson, Horton, Ky.

- A. T. V's Commo Advance 24803a ..... A. W. Harris & Sons
  - Commodore 13381a Thos. Bennett
  - Proud Lass 53318a A. W. Harris & Sons
- Kelley's Maid 32180a.. D. Gerhardt
  - Yellow Springs Best 12203 C. E. Speaks
  - Gerhardt's Pride 32172 David Hilt

227104

Belle of Horton

Farrowed Mar. 3, 1909.
Litter 11; 5 boars and 3 sows raised.
Bred by A. V. Thomson, Louisville, Ky.
Sold to R. B. Thomson, Horton, Ky.

- King of Cols., Jr. 23407 ..... S. E. Morton & Co.
  - King of Cols. 16075a, Carl Scott
  - Ivy Chief 46282a, S. E. Morton & Co.
- Belle of Laddonia 52388, Wheeler Bros.
  - Masterpiece 14833a, Watt & Foust
  - Ione of Crescent 37760p, J. O. Kerfoot

227106

Belle of Clinton

Farrowed Apr. 1, 1908
Litter 12; 5 boars and 2 sows raised.
Bred by R. L. Comer, Carlinville, Ill.
Sold to Judd McGowan, Clinton, Ill.
Resold to Blue Bros., Clinton, Ill.

- Red Wonder 51213 .... N. B. Cutler.
  - Pilot Boy 40505, Ira Jackson.
  - Miss Watt 72142, R. C. Watt.
- Buddys Belle 160110.. Ed. A. Baxter.
  - Buddy K. IV 20861, Fred Kraschel & Son.
  - Oh My 116540, A. W. Fruit.

227108

Jennie's Baby

Farrowed Mar. 11, 1908
Litter 11; 2 boars and 3 sows raised.
Bred by Blue Bros., Clinton, Ill.

- Clinton Boy 58095 .... T. E. Laurie.
  - Buddy K. 20855, Fred Kraschel & Son.
  - Clinton Belle 122444, Clyde Hurlbutt.
- Jennie A. 167890 .... E. W. Blue.
  - Mayor Patch 48335, Fred Kraschel & Son.
  - Nellie M. 141086, E. W. Blue.

227110

Blue's Choice

Farrowed Sep. 16, 1907
Litter 12; 2 boars and 6 sows raised.
Bred by Fagan, Browning & McCabe, Hersman, Ill.
Sold to Blue Bros., Clinton, Ill.

- Oakwood Pilot Wonder 17295a ..... I. J. Lorton.
  - Milton Wonder 12589a, Ira Jackson.
  - Golden Sunlight 13776a, Lewis Hinton.
- Marie B. 94186 ..... G. W. Seckman.
  - Sec's Kant Be Beat 29913, Watt & Foust.
  - Tip Topper 78250, G. W. Seckman.

227112

Fanny Chief

Farrowed Oct. 20, 1907
Litter 10; 3 boars and 3 sows raised.
Bred by R. E. Mahoney, Edmond, Okla.

- Col. Bryan 54887 .... R. E. Mahoney.
  - Lavender Duke 47837, Geo. Gilliland.
  - Ruth Perfection 111194, Ben Hampton.
- Lady O. 211290 ..... G. W. Seckman.
  - Ohio Chief II 41607, S. E. Morton & Co.
  - The Lads Gold Dust 2nd 70580, G. W. Seckman.

227114

Belle Chubby

Farrowed Mar. 14, 1908
Litter 10; 1 boar and 2 sows raised.
Bred by Blue Bros. Clinton, Ill.

- Modeller 72689 ..... J. Coy Roach.
  - Belles Chief I Am 54267, R. J. Harding.
  - May 83550, J. W. Killam.
- Chubby 204044 ..... E. W. Blue.
  - Mayor Patch 48335, Fred Kraschel.
  - Ruby J. 141090, E. W. Blue.

227116
Belle Almeda

Farrowed Sep. 12, 1906
Bred by D. W. Brown, Union City, Ill.
Sold to Blue Bros., Clinton, Ill.

- Sensation 7393a ..... L. L. Moorman & Co.
  - Orion R. 6551a, Wm. Roberts.
  - Red Oak Belle III 16396a, Wm. Roberts.
- Almeda Belle 30478a... Ed. S. Foust.
  - Top Notcher 8803a, S. E. Morton.
  - Rosette F. 23196, Ed. S. Foust.

227118
Belle Express

Farrowed Mar. 3, 1908
Litter 8; 5 boars and 3 sows raised.
Bred by G. W. Seckman, Mt. Sterling, Ill.
Sold to Judd McGowan, Clinton, Ill.
Resold to Blue Bros., Clinton, Ill.

- Masterpiece Chief 53437 ..... J. Coy Roach.
  - Model Chief 11159a, S. E. Morton & Co.
  - May 83550a, J. W. Killam.
- Lady Express 3rd 179470 ..... John Hess.
  - Red Express 39519, Lewis Denton.
  - I Am Better Yet 119716, T. W. Stoner & Son.

227120
Duchess

Farrowed Apr. 12, 1909
Litter 7; 4 boars and 3 sows raised.
Bred by Killam & Piety, Shelbyville, Ill.
Sold to H. M. Fick, Long Grove, Ia.

- Ideal 17857a ..... H. P. Eppley.
  - Top Notcher Lad 11529, R. C. Watt.
  - Laura Wood 23950a, A. J. Eppley.
- Long Belle 59172a .... Killam & Piety.
  - Monarch 21409, Killam & Piety.
  - Ida K. Y. 49620a, Killam & Piety.

227122 Nell Long Same. Sold to same.

227124 Belle Same. Sold to same.

227126
Pride

Farrowed Apr. 6, 1909
Litter 10; 2 boars and 1 sow raised.
Bred by Killam & Piety, Shelbyville, Ill.
Sold to H. M. Ficke, Long Grove, Ia.

- Ben Surprise 25095a.... Thos. Bennett.
  - Johny Surprise 13349a, Ira Jackson.
  - Commodore's Beauty 46356a, Thos. Bennett.
- Grove Belle 59170a .... Killam & Piety.
  - Ideal 17857a, H. P. Eppley.
  - Ida K. IV 40648a, Killam & Piety.

227128
Beauty

Farrowed Mar. 23, 1909
Bred by T. H. Burt, Brodhead, Wis.
Sold to H. M. Ficke, Long Grove, Ia.

- Captain Redcoat 82181. Gardner & Shores.
  - John Orion 33889, Manley & Co.
  - Lady Gertrude 126590, F. H. Burt.
- Helen Beauty 220630... F. H. Burt.
  - Dictator 73301, Fred Southcott.
  - Helen of Troy 212058, F. H. Burt.

227130 Helen Same. Sold to same.

227132
Red Wing

Farrowed Sep. 30, 1907
Litter 12; 3 boars and 4 sows raised.
Bred by J. D. McDermott, Wiota, Ia.
Sold to Ross Bell, Wiota, Ia.

- Sensation 56615 ..... E. E. Henderson.
  - Crimson O. K. 46509 E. Z. Russell.
  - Linwood Belle 94658 E. E. Henderson.
- Miss Kant Be Beat 121268 ..... Watt & Foust.
  - Kant Be Beat 28067 Ira Jackson.
  - Rubertha 70204 Watt & Foust.

227134
Hogates Rosa

Farrowed Apr. 10, 1908
Litter 6; 3 boars and 3 sows raised.
Bred by W. F. Kirkpatrick, Harlan Ia.
Sold to C. A. Rasmussen, Harlan, Ia.

- Hogates Model 5th 72525 ..... W. F. Kilpatrick.
  - Hogates Model 31163 W. W. Hogate & Son.
  - Lady Stroh 163700 J. Stroh.
- Rosa Lee II 226438 .... W. F. Kilpatrick.
  - Lincoln Top Notcher 40551 W. B. Albertson.
  - Rosa Lee 116038 W. F. Kilpatrick.

227136
Smith Choice

Farrowed Nov. 28, 1907
Litter 11; 1 boar and 3 sows raised.
Bred by Thompson Miller, Malcolm, Ia.
Sold to N. J. Smith, Malcom, Ia.

- Farmer Burns 42715.. Johnston Bros. & Newkirk.
  - Top Notcher Chief 29247 J. A. Teter.
  - Lucy Advance 57346 Johnston Bros. & Newkirk.
- Pettie M. 159248 ..... Johnston Bros. & Newkirk.
  - Advance 11309 J. M. Morrison.
  - Pettie L. 23880 Geo. Duffus.

227138
Farmer Bell

Farrowed May 11, 1908
Litter 7; 5 boars and 2 sows raised.
Bred by J. N. Farmer, Pratt, Kan.
Sold to W. R. Crow, Hutchinson, Kan.
Resold to J. H. Fountain, Arlington, Kan.

- John's Chief 66903.... W. R. Crow.
  - Partridge Chief 41173 S. M. Crotts.
  - Ola Crow 162590 H. Coberly.
- Belle of Pratt 207834.. H. D. Compton.
  - Burden 42627 J. F. Stodder.
  - H's Model 149138 H. D. Compton.

227140
Red Lady

Farrowed May 4, 1907
Litter 8; 1 boar and 4 sows raised.
Bred by W. E. King, Camargo, Ill.
Sold to George R. Frasier, West Ridge Ill.

- Edward M. 74765 .... Edw. Kearss.
  - Red Jubilee 12703a W. H. & T. R. Pearson.
  - Red Lilly 26692a H. B. Lilly.
- Red Bessie 191604 .... Jonathan Frazier.
  - James 39447 W. W. Taylor.
  - Cherry Queen 100534 E. J. Jones.

227142
Belle Orion

Farrowed Mar. 12, 1908
Litter 7; 2 boars and 5 sows raised.
Bred by Stow & Gingrich, Hamburg, Ia.
Sold to H. H. Hatcher, Essex, Ia.
Resold to T. H. Isaac, Red Oak, Ia.

- Red Orion 28793 ..... Manley & Co.
  - Orion 5293 N. P. Clark.
  - Rose Bud 30186 Manley & Co.
- Belle Standard 201260.. Stow & Gingrich.
  - Duroc Standard 44117 O. S. West.
  - Fairbell 180654 J. W. Stevens.

227144
Ohio Empress

Farrowed Feb. 17, 1908
Litter 10; 2 boars and 4 sows raised.
Bred by H. H. Hatcher, Essex, Ia.
Sold to T. H. Isaac, Red Oak, Ia.

- Ohio General 65335 ... R. J. Harding.
  - Ohio Chief 41419 S. E. Morton & Co.
  - Albany Gem 133234 A. F. Russell.
- Isaac Empress 168816. H. H. Hatcher.
  - Isaac Prince 43493 W. A. Rankin.
  - Glendale Empress 125840 E. Z. Russell.

227146
Proud Buddy

Farrowed Mar. 28, 1908
Litter 8; 4 boars and 3 sows raised.
Bred by Sheldon Bros. Shannon City, Ia.
Sold to C. E. Veak, Essex, Ia.
Resold to T. H. Isaac. Red Oak, Ia.

- Genevieve Proud Advance 72613 ..... Sheldon Bros.
  - Proud Advance 23549 Johnston Bros.
  - Best Genevieve 109068 H. C. Sheldon.
- Miss Buddy K. 197756. S. R. Murphy.
  - Buddy K. IV 20861 Fred Kraschel & Son.
  - Lady Long 136602 A. W. Fruit.

227148
Pride's Beauty

Farrowed Aug. 25, 1907
Litter 9; 3 boars and 5 sows raised.
Bred by T. H. Isaac, Red Oak, Ia.

- Educator 41979 ..... O. E. Osborn.
  - Indicator 20465 Manley & Co.
  - Nancy's First 93146 E. Z. Russell.
- Woollen's Pride 122562 ..... L. C. Woollen.
  - Delay 28629 W. L. Addy & Son.
  - Banita 75994 Ellis Hill.

227150
Royal Queen

Farrowed Aug. 23, 1907
Bred by T. H. Isaac, Red Oak, Ia.

- Royal Knight 57041.. E. J. Brown.
  - Red Knight 25199 F. Fentress.
  - Red Wing 84502 E. J. Brown.
- Cedar Queen 124688... C. F. Timmons.
  - Ohio Cedar 25937 R. C. Watt.
  - Watts Choice 71670 R. C. Watt.

227152
Chief's Belle

Farrowed Sep. 9, 1906
Litter 6; 3 boars and 3 sows raised.
Bred by T. H. Isaac, Red Oak, Ia.

- Belles Red Chief 39543 ..... Smith Brown.
  - Red Chief I Am 7693 S. E. Morton & Co.
  - Nebraska Belle 49206 Geo. Briggs & Son.
- Improvers Red Lady 110996 ..... Bowman & Fitch.
  - Improver 2nd 13365 O. S. West.
  - Pottawatomie Belle 71930 Bowman & Fitch.

227154
Crimson Daisy

Farrowed Mar. 23, 1908
Litter 11; 2 boars and 4 sows raised.
Bred by M. Boyer, Pacific Jct., Ia.
Sold to T. H. Isaac, Red Oak, Ia.

- Long Crimson 78265... C. W. Buryer.
  - Patsys Top Notcher 40787 H. S. Allen.
  - Patsys Maid 65298 H. S. Allen.
- Orion Daisy 202452 .... M. Boyer.
  - Samson 65117 T. J. McGarry.
  - Nellie Van 133586 A. B. Van Kirk.

227156
Belle McGarry

Farrowed Apr. 6, 1907
Litter 8; 2 boars and 7 sows raised.
Bred by T. J. McGarry, Glenwood, Ia.
Sold to Thomas Isaac, Red Oak, Ia.

- Orion Jr. 51807 ..... Stow & Gingrich.
  - Red Orion 27793 Manley & Co.
  - Mabel B. 71026 I. C. Welch.
- Belle's Choice 184522 .. T. J. McGarry.
  - Duroc Standard 44117 O. S. West.
  - Iowa Belle 32960 Stow & Gingrich.

227158
Crimson Maid

Farrowed May 6, 1908
Litter 10; 3 boars and 6 sows raised.
Bred by M. Boyer, Pacific Junction, Ia.
Sold to T. H. Isaac, Red Oak, Ia.
Resold to J. D. Isaac, Red Oak, Ia.

- Long Crimson 78265 .. C. W. Burger.
  - Patsys Top Notcher 40787 H. S. Allen.
  - Patsys Maid 65298 H. S. Allen.
- Stella Van 2nd 202454.. M. Boyer.
  - Samson 68117 T. J. McGurry.
  - Stella Van 169474 A. P. Van Kirk.

227160
Crimson Girl

Farrowed Mar. 8, 1908
Litter 7; 3 boars and 3 sows raised.
Bred by M. Boyer, Pacific Junction, Ia.
Sold to T. H. Isaac, Red Oak, Ia.
Resold to J. D. Isaac, Red Oak, Ia.

- Long Crimson 78265... (See above).
- Nellie Van 133586 .... A. P. Van Kirk.
  - Mills Chief 65298 Manley & Co.
  - Folsom Lady 91866 O. E. Osborn.

227162
Belle Nan

Farrowed Mar. 12, 1908
Litter 8; 3 boars and 4 sows raised.
Bred by W. H. Rodenbough, Macedonia, Ia
Sold to T. H. Isaac, Red Oak, Ia.
Resold to J. D. Isaac, Red Oak, Ia.

- Addy's Top Notcher 41417 ..... W. L. Addy & Son.
  - Tom Watson 21105 R. C. Watt.
  - Lady Porter House 37332 W. L. Addy & Son.
- Nan Wonder 159862 .. W. A. Rankin.
  - Miss Bobs Wonder 37201 W. A. Kirkpatrick.
  - Wonders Perfection 134648 C. F. Timmons.

227164
Belle Nell

Farrowed Mar. 1, 1908
Litter 8; 2 boars and 6 sows raised.
Bred by H. H. Hatcher Essex, Ia.
Sold to T. H. Isaac, Red Oak, Ia.
Resold to J. D. Isaac, Red Oak, Ia.

- Ohio General 65335 ... R. J. Harding.
  - Ohio Chief 41419 S. E. Morton & Co.
  - Albany Gem 133234 A. F. Russell.
- Tip Top Nell 201262 .. J. A. Russell & Son.
  - Tip Top Notcher Jr. 45237 G. W. Seckman.
  - Corning Nell 96406 J. A. Russell.

227166
Lady Wonder

Farrowed Mar. 25, 1908
Litter 8; 3 boars and 1 sow raised.
Bred by J. D. Isaac, Red Oak, Ia.

- Golden Wonder 79057.. Ed. Hefty.
  - Hold King 48935 Watt & Foust.
  - Nellie Advance 176234 E. B. Weedin.
- Sunset Lady 169334 .. T. H. Isaac.
  - Educator 41979 O. E. Osborn.
  - Lady Sunset 126684 T. H. Isaac.

227168
Colonel Maid

Farrowed Apr. 21, 1908
Litter 8; 1 boar and 6 sows raised.
Bred by J. D. Isaac, Red Oak, Ia.

- Colonel 69069 ..... H. H. Hatcher.
  - E. K. II 48751 May & Porter.
  - Lady Empress 79868 J. Wernsman.
- Peerless Maid 215866.. J. D. Isaac.
  - Peerless Chief 56345 R. J. Harding.
  - Miss Rosena 169336 T. H. Isaac.

227170
Belle Cole

Farrowed Feb. 9, 1907
Litter 10; 4 boars and 3 sows raised.
Bred by J. N. Roberts, Grant, Ia.
Sold to C. M. West, Shenandoah, Ia.
Resold to J. D. Isaac, Red Oak, Ia.

- Royal Grand 31249.... F. Robinson.
  - Reeds Choice 18917 W. H. Reed.
  - Eva L. 48918 T. G. Nash.
- Miss Cole 153962 ..... R. J. Harding.
  - Coles Duroc 15131 O. S. West.
  - Village Pride 50492 Bowman & Fitch.

227172
Belle Davis

Farrowed Mar. 16, 1907
Litter 7; 2 boars and 4 sows raised.
Bred by O. T. Pierson Stanton, Ia.
Sold to J. D. Isaac, Red Oak, Ia.

- Golden Top Notcher 45285 ..... F. L. Bowman.
  - Goldies Top Notcher 28719 G. W. Seckman.
  - Daisy Gowman 96582 F. L. Bowman.
- Lady Improver 175660. A. E. Poush.
  - Improver King 30567 Geo. Briggs & Son.
  - Miss Ben Davis 110390 A. E. Poush.

227174
Miss Advance

Farrowed Mar. 26, 1908
Litter 12; 3 boars and 6 sows raised.
Bred by W. C. Cravens Fayetteville, Ark.
Sold to Ark. Agr'l College. Fayetteville, Ark.

- Roycroft Proud Chief 52429 ..... G. White.
  - Proud Advance 23549 Johnston Bros.
  - Lady Chief 96736 W. L. Addy & Son.
- Lady Halloway 155098 U. G. Davidson.
  - Crimson Wonder I Am 34697 O. S. West.
  - She's A Blossom 54630 U. G. Davidson.

227176
Lund Lady No. 2

Farrowed May 15, 1908
Litter 12; 4 boars and 6 sows raised.
Bred by Knud J. Lund Tyler Minn.

- Lund King 59463 .....
  - Oakwood Chief 16125a J. H. Shepard.
  - Nellie B. 37026a Philo Hall.
- Belle of Tyler 164154..
  - Jumbo 43599 S. M. DeYoe & Sons.
  - Lund Lady 151006 B. A. Samuelson.

Philo Hall.
Knud J. Lund.

227178 Lund Lady No. 3 Same.

227180
Lady Duvall

Farrowed Apr. 3, 1908
Litter 9; 4 boars and 5 sows raised.
Bred by A. L. Brooks, Irby, Wash.
Sold to W. E. Duvall, Irby, Wash.

- Lord Alfred R. 77993 ..
  - Hiawatha 28499 A. A. Weaver.
  - Odessa Queen 39252 W. F. Stufft.
- Maple Lane Queen 42452a .....
  - Wabash Col. 16379a S. V. Beamer & Son.
  - Baby Allison 26194a G. V. Beamer & Son.

A. L. Brooks.
Beamen & Son.

227182
Rediger Model

Farrowed Sep. 22, 1907
Litter 9; 4 boars and 5 sows raised.
Bred by D. A. Rediger Milford, Neb.

- Billi K. 3 52401 .....
  - Billie K. 20373 O. S. West.
  - Daisy Maid II 118034 G. VanPatten.
- Redigers Choice 116600 .....
  - Proud Advance 23549 Johnston Bros.
  - Manleys Best 82050 Manley & Co.

G. VanPatten.
Manley & Co.

227184
Sunshine Rosa

Farrowed Mar. 20, 1908
Litter 9; 3 boars and 3 sows raised.
Bred by J. C. Tighe, Stanton, Neb.
Sold to C. J. Bartak, Newboro, Neb.

- Sunshine Jim 74401 ...
  - Jr. Jim 30437 J. Wernsman.
  - Proud Margaret 184254 C. F. Kirk.
- Aunt Rosa 196598 .....
  - Tighe's Challenger 43063 O. S. West.
  - Roses Best 97356 J. C. Tighe.

Manley & Co.
J. C. Tighe.

227186
Lucy Advance

Farrowed Oct. 1, 1906
Litter 12; 4 boars and 8 sows raised.
Bred by H. W. Davidson, Brooklyn, Ia.
Sold to L. E. Thomas, Golden, Ill.
Resold to L. H. Bryan, Neponset, Ill.

- Advance 11309 .....
  - Tacoma 7827 C. W. & Wm. Reed.
  - Lucy R. 18136 J. A. Bangham.
- Miss Keep On 93846...
  - Iowa Banker 23891 C. W. & Wm. Reed.
  - Fashion Queen X 43508 C. W. & Wm. Reed.

J. M. Morrison.
C. W. & Wm. Reed.

227188
Vernie B.

Farrowed Mar. 15, 1908
Litter 11; 3 boars and 4 sows raised.
Bred by D. Nauman, West Liberty, Ia.
Sold to Arthur Stevens West Liberty, Ia.

- Nebr. Chief 67173 .....
  - Red Knight 25199 F. Fentress.
  - Dolly 126798 F. Fentress.
- Red Wing 216516 .....
  - Nebr. Chief 67173 J. D. Wilgus & Son.
  - Oak Beauty 122926 W. S. Elliott.

227190
Crimson Belle

Farrowed Apr. 25, 1909
Litter 11; 3 boars and 5 sows raised.
Bred by J. F. Finnicum, Gervais, Ore.
Sold to L. Homer Hawley, Divide, Ore.

- Idaho King 74913 ....
  - Jr. John 52087 Manley & Co.
  - Ella King 177948 Manley & Co.
- Crimson Lass 169442 ..
  - Gold King 48935 Watt & Foust.
  - Crimson Lady 167364 Wm. W. McClelland.

227192
Annabel

Farrowed Apr. 9, 1909
Litter 9; 2 boars and 6 sows raised.
Bred by B. F. Harris, Guthrie, Okla.
Sold to Eugene Isley, Wichita Falls, Tex.

- Statehood 86341 .....
  - Col. Bryan 54887 R. E. Mahoney.
  - Iva M. 140566 R. E. Mahoney.
- Miss Vine 223392 ....
  - Western Star 40711 H. T. Judge.
  - Broad Back 112208 Doyle & Mahoney.

227194
Bess' Lady

Farrowed Aug. 5, 1908
Litter 9; 3 boars and 6 sows raised.
Bred by H. W. Morgan Jefferson, O.
Sold to John Basehart, Jefferson, O.

- Sandy 79677 .....
  - Wonder Boy 17765a G. H. Jackson.
  - Honest Bessie 41174a H. R. Johnson & Son.
- Bess 205962 .....
  - Shine Rock 47221 C. E. Dawson.
  - Gyp 112856 Geo. Esty.

227196
Bankabel

Farrowed Mar. 24, 1908
Litter 11; 1 boar and 2 sows raised.
Bred by Will Banks, Burt, Ia.
Sold to Oliver Nelson, Goldfield, Ia.

- Garvanza 56805 .....
  - A. L's Advance 43331 Fairchild & Stevenson.
  - Crimson Belle 127596 A. L. Mossman.
- Libby Banks 200834....
  - Minn. Model II 37465 H. Gruver.
  - Molly's Pride 51802 Will Banks.

227198
Iowa Gem

Farrowed Apr. 11, 1908
Litter 9; 3 boars and 3 sows raised.
Bred by Balmat & Son, Mason City, Ia.
Sold to Oliver Nelson, Goldfield, Ia.

- Iowa Chief 48477 .....
  - Golden Rule 46013 Ira Jackson.
  - Cols. Belle II 114586 S. E. Morton & Co.
- Mason Maid 200832 ...
  - Belles Chief I Am 49893 Stow & Gingrich.
  - Nancy II 127586 Balmat & Son.

227200
Brinkley II

Farrowed Apr. 11, 1908
Litter 6; 5 boars and 1 sow raised.
Bred by Oliver Nelson, Goldfield, Ia.

- Harry K. 68473 ..... A. L. Mossman.
  - A. L's Chief 43327 I. J. Lorton.
  - Malcolms Peach Blossom 108338 Wm. Malcolm.
- Brinkley 200822 ..... Oliver Nelson.
  - Royal Chief 39667 B. A. Samuelson.
  - Frida 165562 A. L. Mossman.

227202
Maud S.

Farrowed Apr. 5, 1908
Litter 9; 5 boars and 3 sows raised.
Bred by Oliver Nelson, Goldfield, Ia.

- Harry K. 68473 ..... (See above).
- Malvena 200816 ..... Oliver Nelson.
  - Royal Chief 39667 B. A. Samuelson.
  - Miss Teddy 165554 J. T. Adamson.

227204
Lebea

Farrowed Mar. 9, 1908
Litter 9; 4 boars and 3 sows raised.
Bred by Oliver Nelson, Goldfield, Ia.

- Harry K. 200840 ..... (See above).
- Bertha May 200840 ... James Burns.
  - O. N's Advance 50551 A. L. Mossman.
  - Pioneer Maid 165548 F. J. Clouss.

227206
Iowa Girl

Farrowed Apr. 11, 1908
Litter 9; 3 boars and 3 sows raised.
Bred by Balmat & Son Mason City, Ia.
Sold to Oliver Nelson, Goldfield, Ia.

- Iowa Chief 48477 .... Watt & Foust.
  - Golden Rule 46013 Ira Jackson.
  - Col. Belle II 114586 S. E. Morton & Co.
- Mason Maid 200832 ... Balmat & Son.
  - Belles Chief I Am 49893 Stow & Gingrich.
  - Nancy II 127586 Balmat & Son.

227208
Lakota

Farrowed Apr. 4, 1908
Litter 12; 3 boars and 8 sows raised.
Bred by Oliver Nelson, Goldfield, Ia.

- Royal Advancer 68475. Leslie Sheldon.
  - Advance II 19047a G. A. Munson.
  - Money Maker 165550 Leslie Sheldon.
- Twig 200818 ..... Oliver Nelson.
  - Elroy Paul 55815 Edmonds, Shade & Co.
  - Morning Joy 165572 Balmat & Son.

227210
Miranda

Farrowed Apr. 9, 1908
Litter 8; 4 boars and 3 sows raised.
Bred by Oliver Nelson, Goldfield, Ia.

- Royal Advancer 68475. (See above).
- Alden Maid 200836 .... J. W. Briggs.
  - Jack Orion 52275 S. P. Freed.
  - Trilby 134166 J. W. Briggs.

227212
True Lady

Farrowed Mar. 11, 1908
Litter 8; 2 boars and 4 sows raised.
Bred by Oliver Nelson, Goldfield, Ia.

- Harry K. 68473 ..... A. L. Mossman.
  - A. L's Chief 43327 — I. J. Lorton.
  - Malcolm's Peach Blossom 108338 — Wm. Malcolm.
- Ibo 200828 ..... Oliver Nelson.
  - Royal Chief 39667 — B. A. Samuelson.
  - Calfaso 165546 — Balmat & Son.

227214 Golden Fame Same.

227216
Bessie Lee

Farrowed Mar. 9, 1908
Litter 9; 4 boars and 3 sows raised.
Bred by Oliver Nelson, Goldfield, Ia.

- Harry K. 68473 ..... (See above).
- Bertha May 200840 .... Jas. Burns.
  - O. N's Advance 50551 — A. L. Mossman.
  - Pioneer Maid 165548 — F. J. Clouss.

227218 Red Lady Same.

227220
Ditto

Farrowed Mar. 24, 1908
Litter 9; 2 boars and 6 sows raised.
Bred by Oliver Nelson, Goldfield, Ia.

- Harry K. 68473 ..... (See above).
- Iva 200812 ..... Oliver Nelson.
  - Royal Chief 39667 — B. A. Samuelson.
  - Estella 165556 — J. T. Adamson.

227222 Gule Keen Same.

227224 Stakeholder Same.

227226
Square Deal

Farrowed Mar. 14, 1908
Litter 10; 5 boars and 4 sows raised.
Bred by Oliver Nelson, Goldfield, Ia.

- Royal Advancer 68475.. Leslie Sheldon.
  - Advancer II 19047a — G. A. Munson.
  - Money Maker 165550 — Leslie Sheldon.
- Babel 200838 ..... Jas. Burns.
  - O. N's Advance 50559 — A. L. Mossman.
  - Pioneer Maid 165548 — F. J. Clouss.

227228 Fanny De Same.

227230
Una

Farrowed Mar. 10, 1908
Litter 7; 4 boars and 2 sows raised.
Bred by R. G. Crammell, Langford, S. D.
Sold to G. A. Billman Tripp, S. Dak.

- Duroc Chief 48027..... S. E. Morton & Co.
  - Ohio Chief 8727a S. E. Morton & Co.
  - Mono 30372a Carl Scott
- Red Face 136828..... L. D. Butler
  - Sargent O Aberdeen 43147 Isaac Lincoln
  - Pride 104962 L. L. Butler

227232
LaBell

Farrowed Mar. 25, 1908
Litter 11; 2 boars and 2 sows raised.
Bred by Geo. W. Custer, Moville, Ia.
Sold to Frank, Livermore, Moville, Ia.

- Jumbo Giant 24449.... H. B. Louden & Son
  - Jumbo Red 7973 S. E. Morton & Co.
  - Modesty II 8516 F. F. Failor
- Pansy G. 147978..... Geo. W. Custer
  - Top Royal 24663 Edmonds, Shade & Co.
  - Pansy Maid 55636 J. T. Dollison

227234
Fancy Goods

Farrowed Apr. 28, 1908
Litter 12; 4 boars and 6 sows raised.
Bred by S. I. Welch, Cherokee, Ia.
Sold to Henry Harvey Goldfield, Ia.

- Memory 77145..... C. F. Kirk
  - Ponca Chief 68781 O. E. Osborn
  - Orion's Anastasia 178468 Manley & Co.
- Red Hattie 174482..... Ferrin & Nichols
  - Cronje 33757 A. B. Wingerd
  - Hattie W. 129398 Ferrin & Nichols

227236
Red Wing

Farrowed Apr. 8, 1908.
Litter 9; 3 boars and 2 sows raised.
Bred by Henry Harvey. Goldfield, Ia.

- Royal Favorite 72087.. S. I. Welch
  - Fashion Plate 54433 J. Roghair
  - S. I. Choice 129400 W. J. Wendt
- Modiste 213770..... Henry Harvey
  - Owlake Chief 61249 J. B. Fuller
  - Owlake Maid 178948 Henry Harvey

227238
Rosebud

Farrowed Mar. 21, 1908
Litter 8; 2 boars and 2 sows raised.
Bred by Henry Harvey, Goldfield, Ia.

- Royal Favorite 72087.. (See above)
- Good Stuff 207780..... Henry Harvey
  - Owlake Chief 61249 J. G. Fuller
  - Novak Miss 178944 Henry Harvey

227240
Star Lady

Farrowed Mar. 21, 1908
Litter 7; 5 boars and 2 sows raised.
Bred by Henry Harvey. Goldfield, Ia.

- Owlake Chief 61249.... J. B. Fuller
  - Col. K. 37859 H. B. Louden & Son
  - Majestic 86662 G. W. Seckman
- Mack's Choice 178950.. G. J. Mack
  - Togo G. 37421 Warren Collins
  - Lilac Lady 61754 S. J. Butts

227242
Knotchup

Farrowed Apr. 10, 1907
Litter 10; 3 boars and 3 sows raised.
Bred by Fred Kraschel & Son, Macon, Ill.
Sold to Frank Drybread, Elk City, Kan

- High Notcher 10867... Ed S. Foust
  - Top Notcher 8803 S. E. Morton & Co.
  - Xenia Queen 20014a Ed S. Foust
- Prosperity Belle 94622 Fred Kraschel & Son
  - Prosperity Bill 12107 J. W. Greenfield
  - Esther K. 25376 F. Tomlinson

227244
Miss Inventor

Farrowed Mar. 25, 1908
Litter 11; 3 boars and 5 sows raised.
Bred by H. B. Griffits Bowen, Ill.
Sold to Frank Drybread, Elk City, Kan

- Inventor 64151..... McFarland Bros.
  - II Climax 23361 McFarland Bros.
  - Dotie 37472 C. R. Doty
- Miss Kruger IV. 184336 Ira Jackson
  - Orion Chief 13333a Ira Jackson
  - Miss Kruger II 45194a Ira Jackson

227246
Lady Belle

Farrowed Apr. 1, 1908.
Litter 15; 4 boars and 7 sows raised.
Bred by S. R. Murphy, Savannah, Mo.
Sold to Frank Drybread, Elk City, Kan

- Proud Chief 63807.... R. J. Harding
  - Ohio Chief 41419 S. E. Morton & Co.
  - Proud Lady 104506 Manley & Co.
- Savannah Belle 127298 Smith Brown
  - Red Chief I Am 7693 S. E. Morton & Co.
  - Nebraska Belle 49206 Geo. Briggs & Son

227248
Miss Pansy

Farrowed Aug. 7, 1907.
Litter 15; 3 boars and 3 sows raised.
Bred by H. A. J. Coppins, Potwin, Kan.
Sold to Frank Drybread, Elk City, Kan

- Coppins' Notch Higher 55455 ..... J. U. Howe
  - Royal Top Notcher 28075 R. C. Watt
  - Lillian II 107310 W. F. Garrett
- H. A. J's Pansy 138056 ..... H. A. J. Coppins
  - Arsenal 35557 H. A. J. Coppins
  - Pancy C. II 116286 H. A. J. Coppins

227250
Red Lady

Farrowed Mar. 17, 1909
Litter 8; 1 boar and 4 sows raised.
Bred by J. A. Bangham & Sons, Grinnell Ia.
Sold to Geo. C. Renaud Grinnell, Ia.

- Big Prince 83695 ..... G. W. Stout.
  - C. M's Advancer 77735 C. W. & Wm. Reed.
  - Rose Hill Belle 70816 A. D. McGlothlen.
- Lady Sunshine 215440.. J. A. Bangham.
  - Longfellow II 78147 H. C. Wheeler.
  - Modles Fashion 179514 J. A. Bangham.

227252
Grace II

Farrowed Mar. 4, 1909
Litter 10; 2 boars and 5 sows raised.
Bred by J. A. Bangham & Sons, Grinnell Ia.
Sold to Geo. C. Renaud Grinnell, Ia.

- Big Prince 83695 ..... (See above).
- Grace Notcher 158722.. Johnston Bros. & Newkirk.
  - Top Notcher Chief 29247 J. A. Teter.
  - Grace Advance 70736 Johnston Bros. & Newkirk.

227254 Grace III Same. Sold to same.

227256
Dorothy

Farrowed Apr. 6, 1907
Litter 8; 3 boars and 2 sows raised.
Bred by S. P. Freed, Ames, Ia.
Sold to W. J. Hartung, Maxwell, Ia.

- Manley Orion 30925 ... Manley & Co.
  - Orion 5293 N. P. Clark.
  - Zoe V. 155558 Wm. Roberts.
- Lady Keep On 169942. B. C. Marts.
  - Keep On II 37329 C. W. & Wm. Reed.
  - Miss Marts 128788 B. C. Marts.

227258
Miss Chief No. 1

Farrowed Mar. 22, 1907
Litter 10; 4 boars and 4 sows raised.
Bred by A. L. Mossman, Radcliffe Ia.
Sold to John Justice, Ankeny, Ia.
Resold to W. J. Hartung, Maxwell, Ia.

- Iowa Chief 48695 ..... R. J. Harding.
  - Ohio Chief 41419 S. E. Morton & Co.
  - Queen Beatrice 80658 O. S. West.
- Princess of Radcliffe 141132 ..... Geo. Manifold.
  - Corrector 15653 J. D. Nidlinger.
  - Decatur Belle M. 112288 J. D. Nidlinger.

227260
Miss Chief No. 2

Farrowed Apr. 20, 1907
Litter 11; 4 boars and 5 sows raised.
Bred by W. C. Wickes, Manilla, Ia.
Sold to G. W. Hockett. Manning, Ia.
Resold to W. J. Hartung, Maxwell, Ia.

- Iowa King 59693 ..... (See above).
- Dorothy W. 175920.... W. C. Wickes.
  - Crimson W. 36593 O. S. West.
  - Dorothy 103950 J. M. Ely.

227262
Beauty

Farrowed Mar. 6, 1907
Litter 11; 1 boar and 4 sows raised.
Bred by F. E. Garrett, Lohrville, Ia.
Sold to W. J. Hartung Maxwell, Ia.

- Junior Jim 30437 ..... J. Wernsman.
  - Chitwood 21259 W. E. Irvin.
  - Gold Dust Queen 73830 J. Wernsman.
- Model Beauty 168150... H. C. Sheldon.
  - Proud Advance 23549 Johnston Bros.
  - S. F's Model 19th 36996a S. E. Morton & Co.

227264
Belle No. 1

Farrowed Mar. 23, 1907
Litter 11; 2 boars and 6 sows raised.
Bred by A. L. Mossman & Son, Radcliffe Ia.
Sold to W. J. Hartung, Maxwell, Ia.

- Iowa Chief 48695 ..... R. J. Harding.
  - Ohio Chief 41419 — S. E. Morton & Co.
  - Queen Beatrice 80658 — O. S. West.
- Tientsin Bell 183608... A. L. Mossman.
  - Tientsin 17261 — W. J. Lyman.
  - H. F. Hoffman, Lop Ear 58323

227266 Belle No. 2 Same. Sold to same.

227268
Queen

Farrowed Mar. 4, 1908
Litter 8; 4 boars and 3 sows raised.
Bred by B. C. Marts, Polk City, Ia.
Sold to Waltemeyer
Resold to W. J. Hartung, Maxwell, Ia.
Bros., Melbourne, Ia.

- Ohio Crimson 50955.... J. M. Morrison.
  - Ohio Chief 41419 — S. E. Morton & Co.
  - Morrisons Peach 108352 — W. A. Kirkpatrick.
- Miss Advance Model II 206242 ..... Johnston Bros. & Newkirk.
  - Model Chief 44969 — S. E. Morton.
  - Miss Advancer 124090 — C. W. & Wm. Reed.

227270 Porters
Miss Crimson

Farrowed Nov. 22, 1908
Litter 6; 3 boars and 2 sows raised.
Bred by H. C. Porter & Sons, Fayetteville, Ark.

- Flower Crimson Wonder I Am 78899 ..... U. G. Davidson.
  - American Lad 56481 — O. S. West.
  - Lady Halloway 55098 — U. G. Davidson.
- Queen 188814 ..... Ark. Agr'l College.
  - Doc 48865 — G. W. Seckman.
  - Lads Goldie IV 116968 — G. W. Seckman.

227272 Porter's Queen Same.

227274 Arkansas Beauty Same.

227276
Queen's Beauty

Farrowed Apr. 5, 1909
Litter 8; 5 boars and 2 sows raised.
Bred by H. C. Porter & Sons, Fayetteville. Ark.

- B. L's Cannon Ball 79039 ..... Bert Flowers.
  - Prince I 53839 — E. E. DeBrot.
  - Girlie 121463 — E. E. DeBrot.
- Queen 188814 ..... Ark. Agr'l College.
  - Doc 48865 — G. W. Seckman.
  - Lads Goldie IV 116968 — G. W. Seckman.

227278 Queen's Princess Same.

227280
Daisy A. II

Farrowed Oct. 3, 1907
Litter 13; 4 boars and 3 sows raised.
Bred by J. N. Johnson, Waldron, Kan.
Sold to F. E. Oliver, Waldron. Kan.

- Model III 56411 ..... J. N. Johnson.
  - Model II 34593 — J. N. Johnson.
  - Red Bird II 61014 — W. F. Garrett.
- Daisy A. 147472 ..... J. N. Johnson.
  - Bueno Prince 39115 — W. F. Garrett.
  - Lady Duroc II 98806 — Philip Albrecht.

227284
Hill Side Pride

Farrowed Mar. 15, 1907
Litter 9; 5 boars and 4 sows raised.
Bred by H. E. Fisher, Danville, Kan.
Sold to J. N. Johnson, Waldron, Kan.

- Wichita Lad 59187 ... A. L. Burton.
  - Ark. Traveler 36925 Dulaney & Whitmore.
  - Burton Choice 67662 J. F. McAlister.
- My Choice 161170..... F. M. Pope.
  - Gene 35949 Dulaney & Whitmore.
  - Sylvie 57432 Dulaney & Whitmore.

227284
Olive's Choice

Farrowed Apr. 2, 1908
Litter 5; 2 boars and 2 sows raised.
Bred by J. N. Johnson, Waldron, Kan.
Sold to F. E. Oliver, Waldron, Kan.

- Kansas Champion Jr. 87921 ..... M. O. Ruthrauff & Son
  - Kansas Champion 20269 Powell & Rudy.
  - Ruby II 119926 J. F. Stodder.
- Hill Side Pride 227284. H. E. Fisher.
  - Wichita Lad 59187 A. L. Burton.
  - My Choice 161170 F. M. Pope.

227286
Helen's T.

Farrowed Mar. 13, 1908
Litter 13; 2 boars and 8 sows raised.
Bred by Ernest Pancake, Ransom, Ill.
Sold to Chris Hanson, Elwood, Ill.

- Inventor 64151 ..... McFarland Bros.
  - II Climax 23361 McFarland Bros.
  - Dotie 37472 C. R. Doty.
- Helen Blazes 3rd 90638 H. E. Browning.
  - Tip Top Notcher 20729 R. C. Watt.
  - Helen Blazes 64502 G. W. Seckman.

227288
Lady H.

Farrowed Apr. 19, 1907
Litter 11; 6 boars and 5 sows raised.
Bred by J. G. Norton, Elwood, Ill.
Sold to E. B. Palmer, Elwood, Ill.
Resold to C. Hansen, Elwood, Ill.

- Chancellor 56671 ..... T. M. Erschen.
  - Comet 25965 G. W. Trone.
  - Lady Pearl 52808 J. D. Slemmon.
- Red Bird 168390 .... J. G. Norton.
  - King Ely 43627 J. M. Ely.
  - Mary Ann 143034 J. G. Norton.

227290
Lincoln Lady

Farrowed Mar. 16, 1908
7 sows raised.
Bred by W. M. Putman, Tecumseh, Neb.
Sold to T. E. Goethe, Leonardville, Kan.
Resold to O. B. Dunlap, Leonardsville, Kan.

- Lincoln Top 55287..... A. Wilson.
  - Morrison's Belle Top 40125 Smith Brown.
  - D. Zerta 128210 A. Wilson.
- My Choice 95358..... Apperson & Lamb.
  - Jumbo Giant 24449 H. B. Louden & Son.
  - Billie B's Last 29702a Apperson & Lamb.

227292
Chief's Belle

Farrowed May 16, 1908
Litter 7; 2 boars and 4 sows raised.
Bred by T. E. Goethe, Leonardsville, Kan.
Sold to O. B. Dunlap, Leonardsville, Kan.

- Attractive Chief 61097. Grant Chapin.
  - Red Raven 47607 Powell & Rudy.
  - Foust's Pride 120040 Ed. S. Foust.
- Bonnett Bell 186342... T. E. Goethe.
  - Marshall Bennett 48369 C. E. Pratt.
  - Frankfort Belle II 140282 T. E. Goethe.

227294
Daisy King

Farrowed Feb. 22, 1908
Litter 15; 5 boars and 5 sows raised.
Bred by Grant Chapin, Green, Kan.
Sold to T. E. Goethe, Leonardsville, Kan.

- King of Cols. II 63435. S. E. Morton & Co.
  - King of Cols. 16075a Carl Scott.
  - Ohio Chief G. D. 33086a S. E. Morton & Co.
- Model Chieftess 206116 Grant Chapin.
  - Model Chief Again 42943 C. E. Speaks.
  - Aftons Josie 99858 J. W. Hunt.

227296 Model Chiefess II Same. Sold to same. Resold to O. B. Dunlap, Leonardville, Kan.

227298
Radiant Alice

Farrowed Apr. 2, 1098
Litter 10; 1 boar and 6 sows raised.
Bred by A. W. Barrs, Rosalie, Neb.

- Radiant Jim 72817 .... Manley & Co.
  - Junior Jim 30437 J. Wernsman.
  - Radiant Rose 182950 Manley & Co.
- Senator Alice II 219306 A. W. Barrs.
  - Crimson Chief 43957 E. Z. Russell.
  - Senator Alice 92066 Manley & Co.

227300 Lady Floretta II

Farrowed Apr. 2, 1908
Litter 11; 3 boars and 5 sows raised.
Bred by A. W. Barrs, Rosalie, Neb.

- Radiant Jim 72817 .... (See above).
- Lady Floretta 220912.. W. J. Stone.
  - Davy 4099 T. A. McMahon.
  - Floretta 144928 W. J. Stone.

227302
Belle Velma

Farrowed Feb. 6, 1909
Litter 9; 2 boars and 6 sows raised.
Bred by J. A. Blackwell, Cooper, Tex.
Sold to E. L. Tompkins, Monroe, La.

- Capt. Cooper 69951 ... Ed. Edmonson.
  - C. D. 10865 Nat Edmonson.
  - Lady Cooper 118766 O. S. West.
- Velma 85220 ..... McFarland Bros.
  - Oom Paul II 17679 McFarland Bros.
  - Miss Wonder 30038 O. Walter & Co.

227304
Briggs Lady Bug

Farrowed Mar. 3, 1907
Litter 7; 2 boars and 2 sows raised.
Bred by Geo. Briggs & Son, Clay Center, Neb.

- Higgins Model 3251 .. M. R. Higgins.
  - Aristocrat 1715 A. H. Barker.
  - Confidence 6024 M. R. Higgins.
- Lady L. 60696 ..... Geo. Briggs & Son.
  - Long John 8987 J. A. Hubbard.
  - Trone's Gift 16594 G. W. Trone.

227306
Maybell

Farrowed Apr. 11, 1907
Bred by F. M. Storing, Nashua, Ia.
Sold to M. L. Riggs, Plainfield, Ia.

- Pride of Glenwood Jr. 56213 ..... Morse Bros.
  - Pride of Glenwood 35385 N. W. Drake.
  - Sarah E. 90386 Jas. Williams.
- Viola 121812 ..... L. T. Spellman.
  - Hyres Model 33817 R. E. Hyre.
  - Bessie 86114 L. T. Spellman.

227308
Bessie B.

Farrowed Mar. 21, 1907
Litter 11; 4 boars and 6 sows raised.
Bred by F. M. Storing, Nashua, Ia.
Sold to M. L. Riggs, Plainfield, Ia.

- Pure Gold 56215 ..... J. E. Wehr.
  - Munson's Perfection 33251 G. A. Munson.
  - Anna W. 93122 J. E. Wehr.
- Bessie 2nd 121810..... L. T. Spellman.
  - Hyre's Model 33817 R. E. Hyre.
  - Bessie 86114 L. T. Spellman.

227310
Koenig's Belle

Farrowed Feb. 15, 1908
Litter 10; 4 boars and 3 sows raised.
Bred by H. H. Koenig, Gaylord, Kan.
Sold to C. H. Koenig, Gaylord, Kan.

- Lewiston Boy 73491... E. H. Gifford.
  - Neb. Top Notcher 55803 G. W. Seckman.
  - Belle of Gaylord 168892 E. H. Gifford.
- Gaylord Belle 196654... J. E. Mendenhall & Son.
  - Improver 2nd Jr. 34791 Bowman & Fitch.
  - Red Bird IV 149836 J. E. Mendenhall & Son.

227312
Blue Belle

Farrowed Feb. 15, 1908
Litter 14; 4 boars and 8 sows raised.
Bred by L. F. Worrell Hunter, Okla.
Sold to J. R. Grimsley Hastings, Okla.

- Veribest II 73255 ..... Manlove Bros.
  - Veribest 14115a Ira Jackson.
  - Lady Tip Top 103034 G. W. Seckman.
- Eudora II 187422 ..... D. A. Shafer.
  - Tom S. 10949a D. A. Shafer.
  - Eudora 25946a D. A. Shafer.

227314
Belle of Mazon

Farrowed May 1, 1908
Litter 10; 4 boars and 5 sows raised.
Bred by J. H. Currans Mazon, Ill.
Sold to Henry Dwight, Mazon, Ill.

- Kant Be Beat Rival 72297 ..... Watt & Foust.
  - Kant Be Beat 10239a Ira Jackson.
  - Bessie Wonder VIII 35544a Watt & Foust.
- Princess 211306 ..... Chas. Strouse.
  - Comet 25965 G. W. Trone & Sons.
  - Princess Marie 92034 T. W. Stoner & Son.

227316
Mable Henst

Farrowed May 2, 1907
Litter 11; 4 boars and 7 sows raised.
Bred by I. P. Stratton & Co. Oblong, Ill.
Sold to H. W. Kincaid & Bros., Louisville, Ill.
Resold to N. J. Elston, Newton Ill.

- Golden Franklin 51777. S. R. Quick & Sons.
  - Golden Hustler 13895 S. R. Quick & Sons.
  - Franklin Girl 3rd 21544a S. E. Morton & Co.
- Lady 3 A. 158076 ..... I. P. Stratton & Co.
  - Teddy D. 26695 Marion Stultz.
  - Duroc Lady 70468 I. P. Stratton.

227318
Kansas Lady

Farrowed Apr. 17, 1908
Litter 11; 3 boars and 1 sow raised.
Bred by L. T. Spellman, Paola, Kan.

- Car Boy Jr. 42391 ..... L. T. Spellman.
  - Car Boy 17121 W. L. Bonnett.
  - Miss Bell 98376 W. S. Bell.
- Lady Top Notcher 164356 ..... R. J. Harding.
  - Addy's Top Notcher 41417 W. L. Addy & Son.
  - Pottawatamie Belle III 131714 R. J. Harding.

227320 Dandy Orions Maid II

Farrowed Mar. 20, 1907
Litter 8; 4 boars and 4 sows raised.
Bred by L. T. Spellman, Paola, Kan.

- Car Boy Jr. 42391 .... (See above).
- Dandy Orion's Maid 117172 ..... L. T. Spellman.
  - Dandy Orion 24213 Manley & Co.
  - Maud Tolstoi 98364 U. G. Davidson.

227322 Queen of Queens II

Farrowed Apr. 10, 1909
Litter 7; 1 boar and 6 sows raised.
Bred by John L. McLaughlin, Norman, Okla.

- Buddy K. IV Jr. 87501 McNeil Bros.
  - Buddy K. IV 20861 Fred Kraschel & Son.
  - Surprise Girl 168776 E. F. Hurlbutt.
- Queen of Queens 225720 M. D. Harvey.
  - Chief Surprise 15775a J. A. Teter.
  - Emma's Model 39610 C. J. Newby.

227324 Combination Same.

227326 Emma Bowen Same.

227328 Hiawatha Girl Same.

227330
Maid of Honor

Farrowed May 2, 1909
Litter 5; 1 boar and 3 sows raised.
Bred by John L. McLaughlin, Norman, Okla.

- I Am McNeil's Model II 87503 ..... McNeil Bros.
  - Financier 68379 J. D. Nidlinger.
  - Armide Demiske 41928 McNeil Bros.
- Queen of Diamonds II 226724 ..... J. L. McLaughlin.
  - Financier 78367 W. J. Ferguson.
  - Queen of Diamonds 202802 S. P. Briggs.

227332 Vanity Fair Same.

227334 Onward Same.

227336
Florence McNeil

Farrowed Mar. 4, 1909
Bred by John L. McLaughlin, Norman Okla.

- I Am McNeil's Model 87503 ..... (See above).
- Southern Beauty 202690 J. A. Russell.
  - Higgins Improver 54253 M. R. Higgins.
  - Cora J. Russell 202688 J. A. Russell.

227338 Illinois Girl Same.

227340 Oklahoma Girl Same.

227342
Davis Choice

Farrowed Mar. 23, 1909
Litter 12; 2 boars and 6 sows raised.
Bred by Frank Warwey, Mt. Pleasant, Ia.
Sold to A. E. Davis, Crawfordsville, Ia.

- Sandy Andy 80829 .... F. Warwey.
  - Model Wonder 2nd 71305 Hanks & Bishop.
  - Beauty 151604 Hanks & Bishop.
- Red Rose 151602..... Hanks & Bishop.
  - Ind. Boy 38909 J. D. Nidlinger.
  - Osborn's Pride 71364 O. E. Osborn.

227344
Basey

Farrowed Feb. 15, 1909
Litter 11; 1 boar and 3 sows raised.
Bred by Frank Warwey, Mt. Pleasant, Ia.
Sold to H. E. Davis, Crawfordsville, Ia.

- Bone Joe 81631 ..... Watt & Foust.
  - Golden Rule 14101a Watt & Foust.
  - Goldie 171966 Watt & Foust.
- Belle of Mt. 160580.... A. L. Bergsten.
  - Pinks Top Notcher 44995 G. W. Seckman.
  - Magnet 136544 A. L. Bergsten.

227346
Mauday

Farrowed May 15, 1908
Litter 11; 5 boars and 4 sows raised.
Bred by J. H. Benson, Col. Junction, Ia.
Sold to H. E. Davis, Crawfordsville, Ia.

- Orndorff's Pride 53253. W. C. Orendorff.
  - Top Notcher Again 29205 R. C. Watt.
  - Daisy Girl 69522 H. L. Cantine.
- Doll 96472 ..... C. C. Rickey.
  - Junction Chief 26683 D. Nauman.
  - Victoria II 27656 E. B. Watson.

227348
Lilly Davis

Farrowed Apr. 20, 1908
Litter 9; 2 boars and 5 sows raised.
Bred by A. E. Davis, Crawfordsville, Ia.

- Bell Davis 67435.....
  W. C. Orndorff
  - Orndorff's Pride 53253
    W. C. Orndorff
  - Brest Lady 168344
    McNeil Bros
- Belle of Liberty 107972
  S. S. Krebill
  - Dan Goldy 23959
    J. W. Greenfield
  - Ornament Pearl 64970
    S. S. Krebill

227350 Little Bell Same.

227352
Queen Goldie

Farrowed Nov. 23, 1907
Litter 8; 3 boars and 4 sows raised.
Bred by James Streeter, Wheatland, Okla.

- Golden Advance 68053.
  H. C. Sheldon & Sons.
  - Proud Advance 23549
    Johnston Bros.
  - Perfection Maid 130994
    D. J. Pollock.
- Golden Queen 177250..
  Harry Klepper.
  - Sir Henry 48863
    H. Wolvon & Son.
  - Union Queen 132236
    Harry Klepper.

227354
Betty

Farrowed Aug. 22, 1907
Litter 12; 2 boars and 3 sows raised.
Bred by James Streeter, Wheatland, Okla.

- Golden Advance 68053.
  (See above).
- Betsy 125828 .....
  A. Couch.
  - Powhattan 23083
    J. W. Greenfield.
  - Interurban 49739
    O. W. Browning.

227536
Betsy's Beauty II

Farrowed Aug. 22, 1907
Bred by Jas. Streeter, Wheatland, Okla.

- Golden Advance 6853..
  (See above).
- Betsy 125828 .....
  A. Couch.
  - Powhattan 23083
    J. W. Greenfield.
  - Interurban 49739
    O. W. Browning.

227358 Betsy's Beauty III Same.

227360
Red Queen

Farrowed Mar. 16, 1908
Litter 6; 2 boars and 2 sows raised.
Bred by W. H. Weddige, Hinckley, Ill.
Sold to L. E. Page, Princeton, Ill.

- Top Notcher II 28593. Watt & Foust.
  - Top Notcher 23335 S. E. Morton & Co.
  - Xenia Queen II 22366a Ed. S. Foust.
- Lulu G. VII 210784 .. W. H. Weddige.
  - C. E's Col. 42941 S. S. Puckett.
  - Lulu G. VI 41920a Dan'l Gerhart.

227362
Belle Del

Farrowed Apr. 19, 1909
Litter 8; 3 boars and 4 sows raised.
Bred by W. P. Whittier, Galena, O.
Sold to H. E. Miller, Plimpton, O.

- Ohio Pal 21263 ..... Watt & Foust.
  - Kings Pal 17221a Mahan Bros.
  - Cols. Belle II 31000a Morton & Co.
- Delia 224858 ..... W. P. Whittier.
  - Apache' Chief 13829 C. Alspach.
  - Della Han 56756 W. P. Whittier.

227364
Miss Belle

Farrowed Mar. 12, 1907
Litter 16; 2 boars and 2 sows raised.
Bred by H. Wernimont, Ohiowa, Neb.

- Vindicator 77649 ..... Geo. Briggs & Son.
  - Giffords Vindicator 50841 E. H. Gifford.
  - Daisy Girl 171908 Louden & Son.
- Lorena 213656 ..... J. H. Husman.
  - Von Billie 42579 G. VanPatten.
  - Zulu 81586 J. H. Husman.

227366
Red Lady II

Farrowed Apr. 14, 1908
Litter 12; 5 boars and 4 sows raised.
Bred by H. Wernimont, Ohiowa, Neb.

- Vindicator 77649 ..... (See above).
- Red Lady 201640 ..... H. Wernimont.
  - Perfection 48733 A. E. Martz.
  - Queen 126276 W. F. Waldo.

227368
Beauty V.

Farrowed Apr. 3, 1908
Litter 12; 4 boars and 3 sows raised.
Gred by H. Wernimont, Ohiowa, Neb.

- Vindicator 77649 ..... (See above).
- Beauty 214942 ..... H. Wernimont.
  - Perfection 48733 A. E. Martz.
  - Queen 126276 W. F. Waldo.

227370
Darky Girl

Farrowed Apr. 5, 1908
Litter 10; 3 boars and 4 sows raised.
Bred by H. Wernimont, Ohiowa, Neb.

- Vindicator 77649 ..... (See above).
- Queen 126296 ..... W. F. Waldo.
  - Saskatoon 28621 A. T. Cole.
  - Daisy King 55898 W. H. Daubendeck.

227372
Daisy Girl II

Farrowed Mar. 25, 1908
Litter 10; 2 boars and 4 sows raised.
Bred by H. Wernimont, Ohiowa, Neb.

- Perfection 48733 ..... A. E. Martz.
  - Junior Jim 30437 J. Wernsman.
  - Fancy's Best 78230 O. S. West.
- Daisy Girl 171908 .... H. B. Louden & Son.
  - Hambletonian 21837 G. H. Hambleton.
  - Viola 94348 J. B. Campbell.

227374
Betsy Maid II

Farrowed Apr. 5, 1908
Litter 8; 4 boars and 1 sow raised.
Bred by H. Wernimont, Ohiowa, Neb.

- Perfection 48733 ..... (See above).
- Betsy Maid 171906 .... H. Wernimont.
  - Improver 35773 G. VanPatten.
  - May 92248 J. B. Campbell.

227376
Lady Gold Chief

Farrowed Oct. 5, 1907
Litter 10; 4 boars and 4 sows raised.
Bred by W. A. Withrow, Buffalo, Ill.

- Commodore III 19321a. Thomas Bennett.
  - Commodore 13381a Thos. Bennett.
  - Emerald V 29560 Thos. Bennett.
- Fern 195100 ..... C. P. VanDoren.
  - Gold Chief 21859 J. G. Riel.
  - Silver Top 68476 T. H. Bergschneider.

227378 Red Bird Same.

227380
Sassy Girl

Farrowed Apr. 18, 1908
Litter 10; 4 boars and 4 sows raised.
Bred by W. J. Taylor, Dwight, Ill.
Sold to L. A. Mooney, Mazon, Ill.
Resold to L. G. Webster, Caberg, Ill.

- Commodore Chief 68685 A. W. Harris & Sons.
  - Commodore 13381a Thos. Bennett.
  - Top Notcher Lady 43716 S. R. Quick & Sons.
- Walsh Maid 212676 .. E. H. Deal.
  - Double Track 42517 Smith Brown.
  - Hero Girl 178262 Hilligoss & Son.

227382
Sussie

Farrowed Apr. 19, 1908
Litter 13; 6 boars and 3 sows raised.
Bred by J. H. Curran, Mazon, Ill.
Sold to L. A. Mooney, Mazon, Ill.
Resold to L. G. Webster, Cabery, Ill.

- Kant Be Beat's Rival 72277 ..... Watt & Foust.
  - Kant Ge Beat 10239a Ira Jackson.
  - Bessie Wonder VIII 35544a Watt & Foust.
- Fancy Fern II 183512. Chas. Strouse.
  - Howland 42485 J. D. Nidlinger.
  - Fanny Fern 92030 T. W. Stoner & Son.

227384
Queen Clara II

Farrowed Mar. 15, 1908
Litter 8; 3 boars and 3 sows raised.
Bred by Geo. L. Miller, Coal Valley, Ill.

- Millers Booster 79427.. Henninger Bros., Smith &Adams.
  - Jerry G. 50493 Jere Pearsall.
  - She Is A Daisy 147432 P. M. Morine.
- Queen Clara 205730.... Geo. L. Miller.
  - Jolley Bob 42197 F. J. Clouss.
  - I. A. C. 71490 Ia. Agr'l College.

227386
Oklhoma Queen

Farrowed Oct. 10, 1907
Litter 9; 1 boar and 7 sows raised.
Bred by J. L. Davenport, Ft. Cobb, Okla.
Sold to T. J. Bardeley, Apache, Okla.

- Blair Boy 63089 ..... E. Z. Russell.
  - Glendale Critic 33293 Cantine Bros. & Stevenson.
  - Belle Z. 81816 E. Z. Russell.
- Dark Beauty 142318... W. E. Brown.
  - Missouri King 29275 McFarland Bros.
  - Lucile B. 91894 G. W. Hoyland.

227388
Apache Queen

Farrowed May 15, 1909
Litter 9; 4 boars and 3 sows raised.
Bred by T. J. Bardeley, Apache, Okla.

- Cado King 74371 ..... Garee & Garee.
  - Gold Top Notcher 58237 G. W. Seckman.
  - Miss Noble 159796 G. L. Abbott.
- Oklahoma Queen 227386 ..... J. L. Davenport.
  - Blair Boy 53059 E. Z. Russell.
  - Dark Beauty 142318 W. F. Brown.

227390 Caddo Queen Same.

227392
Missouri Advance

Farrowed Feb. 11, 1907
Litter 10; 4 boars and 2 sows raised.
Bred by W. D. McDonald, Quitman, Mo.

- P. A. T. 43857 ..... W. L. Addy & Son.
  - Proud Advance 23549 Johnston Bros.
  - Ella Watson 82782 A. L. Lynch.
- McDonalds Pride 114516 ..... L. M. Strader.
  - Straders Top Notcher 25077 W. L. Addy & Son.
  - Goo Goo Eyes 114508 L. M. Strader.

227394 Nodaways Advance I

Farrowed Feb. 2, 1909
Litter 10; 2 boars and 3 sows raised.
Bred by W. D. McDonald, Quitman, Mo.
Sold to A. M. Reinwand, Lawton, Okla.

- Red Rock Chief 67707. W. D. McDonald.
  - Perfection Chief 28367 Chas. VanPatten.
  - Top Notchers Rose 120548 J. C. Woodburn.
- Missouri Advance 227392 ..... W. D. McDonald.
  - P. A. T. 43857 W. L. Addy & Son.
  - McDonald's Pride 114516 L. M. Strader.

227396 Nodaway Advance II Same. Sold to same.

227398
Orion Lady

Farrowed July 19, 1907
Litter 6; 2 boars and 4 sows raised.
Bred by W. L. Addy & Son, Parnell Mo.
Sold to Geo. Miller, Cariton, Ia.
Resold to Geo. E. Johnson, Essex, Ia.

- Dandy Orion 33879 ... Manley & Co.
  - Orion 5293 N. P. Clark.
  - Fancy Allison 67594 Manley & Co.
- Parnell Lady 211674.. F. A. Strong.
  - Sensation Winner 39383 W. H. Reed.
  - Dona Roma 127308 E. M. Bonney.

227400
Rosei Girl

Farrowed Mar. 20, 1908
Litter 7; 1 boar and 6 sows raised.
Bred by C. E. Veak, Essex, Ia.
Sold to Geo. E. Johnson, Essex, Ia.

- Mulberry Wonder 64827 ..... H. S. Allen.
  - Crimson Wonder Again 40785 U. G. Davidson.
  - Mulberry Queen 71628 H. S. Allen.
- Rosey Banner 206408.. C. E. Veak.
  - Duroc Pride 59231 Stow & Gingrich.
  - Banner Princess 95686 W. L. Addy & Son.

227402 Banner Rosie Same. Sold to same.

227404
Crimson Lib

Farrowed Mar. 15, 1909
Litter 12; 2 boars and 7 sows raised.
Bred by Ira R. Jordan Palestine, Ill.
Sold to E. M. Fellmy, Bruceville, Ind.

- D. & I. 18569a .... .. I. J. Lorton.
  - Col. Perfection 16135a Wm. Finch.
  - Leisure Girl 34726a I. J. Lorton.
- Crimson Jane 204416.. Ira R. Jordan.
  - Crimson Chief 54351 O. S. West.
  - Crimson West 138266 O. S. West.

227406
Belle Duchess

Farrowed Feb. 28, 1908
Litter 12; 3 boars and 3 sows raised.
Bred by O. T. Pierson Stanton, Ia.
Sold to A. F. Johnson, Hepburne, Ia.

- Crimson Red Oak 6657 H. S. Allen.
  - Crimson Wonder Again 40785 U. G. Davidson.
  - Martha Top Notcher 142034 H. S. Allen.
- Crimson Duchess 175654 ..... W. T. Brown.
  - I Am Crimson Wonder 44681 Smith Brown.
  - Glendale Duchess 132152 E. Z. Russell.

227408
Red Queen

Farrowed May 6, 1908
Litter 10; 3 boars and 6 sows raised.
Bred by M. Boyer, Pacific Jct., Ia.
Sold to F. H. Boyer, Glenwood, Ia.

- Long Crimson 78265.. C. W. Burger.
  - Patsys Top Notcher 40787 H. S. Allen.
  - Patsys Maid 65298 H. S. Allen.
- Stella Van 2nd 202454. M. Boyer.
  - Sampson 68117 T. J. McGarry.
  - Stella Van 169474 A. P. VanKirk.

227410
LaRuba

Farrowed July 19, 1908
Litter 11; 7 boars and 2 sows raised.
Bred by L. B. Crew, Creighton, Neb.
Sold to M. C. Von-Rahden, Creighton, Neb.

- Ambitious Joe 72063.. Thomas & Hogsett.
  - Ambition 37641 J. J. McCabe.
  - Antoinette 131336 Thomas & Hogsett.
- Bird C. 206578 ..... W. A. Robinson.
  - Ponca Valley Chief 32173 R. H. Harris.
  - Bird 132072 C. W. Bird.

227412
Daisy

Farrowed Apr. 27, 1908
Litter 11; 3 boars and 4 sows raised.
Bred by F. S. Taylor, Wellman, Ia.
Sold to J. O. Browning, Lone Tree, Ia.

- Model Chiefs Advancer 692295 ..... W. F. Stout.
  - Model Chief 11159a S. E. Morton & Co.
  - Cora Advancer 124094 C. W. & Wm. Reed.
- Golden Hazel 156692 .. A. J. Harmon.
  - Golden Chief 31921 L. L. Moorman.
  - Lady Again 94258 A. J. Harmon.

227414 Myrtle Same. Sold to same. Resold to A. H. Peters, Lone Tree, Ia.

227416
Lady Danner

Farrowed Sep. 24, 1907
Litter 10; 4 boars and 5 sows raised.
Bred by J. C. Danner, Yale, Ia.
Sold to W. C. Wickes, Manilla, Ia.

- Crimson W's Choice 54695 ..... J. Roghair.
  - Sioux Brave 37031 O. S. West.
  - Ida Peters 93818 Otto Peters.
- Bonnie's Proud 190330 J. C. Danner.
  - Son of Proud Advance 42225 H. C. Sheldon.
  - Bonnie Lady 103442 J. C. Danner.

227418
Tokio Girl

Farrowed Oct. 11, 1908
Litter 6; 3 boars and 3 sows raised.
Bred by Tom Frazier Morgan, Tex.

- Rats 63491..... Tom Frazier.
  - Jim Top Notcher 34911 Tom Frazier.
  - Silvia 122850 Tom Frazier.
- Toko Paulada 155920. G. W. Trone & Sons.
  - Tokio Paul 37819 G. W. Trone & Sons.
  - May Girl 57402 G. W. Trone & Sons.

227420
Donna Belle

Farrowed June 20 1908
Litter 11; 5 boars and 5 sows raised.
Bred by Tom Frazier Morgan, Tex.

- Rats 63491..... (See above)
- Don Audra 173236..... Tom Frazier
  - Don Juan 20341 El Edmonson.
  - Audre 48168 Nat Edmonson.

227422
Mabel

Farrowed Nov. 3, 1908
Litter 6; 2 boars and 4 sows raised.
Bred by Tom Frazier Morgan, Tex.
Sold to J. Arch Gamel Aquilla, Tex.

- Rats 63491..... (See above)
- Mabel Surprise 190876 J. J. McLain.
  - Texas Kruger 48303 Ira Jackson.
  - Lightfoot 119582 J. J. McLain.

227424
Mag II

Farrowed Oct. 9, 1908
Litter 8; 4 boars and 4 sows raised.
Bred by Tom Frazier Morgan, Tex.
Sold to J. Arch Gamel Aquilla, Tex.

- Rats 63491..... (See above)
- Mag 69842..... Tom Frazier.
  - Nat's Best 16277 Nat Edmonson.
  - Marzella 11478 J. S. Stonebraker.

227426
Senora

Farrowed May 18, 1908
Litter 6; 3 boars and 3 sows raised.
Bred by Tom Frazier Morgan, Tex.

- Rats 63491..... (See above)
- Lady Bosque 164244.. Tom Frazier.
  - Matchless Chieftain 39899 Tom Frazier.
  - Wera 126196 H. B. Louden & Son.

227428
Miss Ura

Farrowed Oct. 3, 1908
Litter 8; 4 boars and 4 sows raised.
Bred by Tom Frazier Morgan, Tex.

- Rats 63491..... (See above)
- Ura 122848..... G. W. Trone & Son.
  - Gold Finch 7549 G. W. Trone & Son.
  - Miss Dewey 3d 38586 G. W. Trone & Son.

227430
Reta II

Farrowed Dec. 23, 1908
Litter 9; 4 boars and 4 sows raised.
Bred by Tom Frazier Morgan, Tex.
Sold to J. Arch Gamel Aquilla, Tex.

- Rats 63491..... (See above)
- Reta 155922..... Tom Frazier.
  - Frazier's Matchless 37145 H. C. Sheldon.
  - Goldie M. 80808 M. M. McWilliams.

227432 Reta III Same. Sold to same.

227434
Lady Wonder

Farrowed Oct. 24, 1908
Litter 7; 4 boars and 3 sows raised.
Bred by Tom Frazier, Morgan, Tex.

- C. D. Lee 65917..... Ed Edmonson.
  - C. D. 10865 Nat Edmonson.
  - Real Agatha 129052 O. S. West
- Wonder Lady 203162. Tom Frazier.
  - Rats 63491 Tom Frazier.
  - Hilgaria 173298 Tom Frazier.

227436
Miss Lora

Farrowed Oct. 18, 1908
Litter 12; 4 boars and 4 sows raised.
Bred by Tom Frazier, Morgan, Tex.

- C. D. Lee 65917..... (See above)
- Lora 188842..... Tom Frazier.
  - Jim Top Notcher 39411 Tom Frazier.
  - Loretta 116934 Tom Frazier.

227438 Mountain Lady Same.

227440
Silviasa

Farrowed Oct. 4, 1908
Litter 13; 5 boars and 5 sows raised.
Bred by Tom Frazier, Morgan, Tex.

- C. D. Lee 65917..... (See above)
- Silvia 122850..... Tom Frazier.
  - Frazier's Top Notcher 28427 Watt & Foust.
  - Frazier's Kant Sow 86988 Watt & Foust.

227442
Bosque Princess

Farrowed Dec. 9, 1908
Litter 8; 3 boars and 4 sows raised.
Bred by Tom Frazier, Morgan, Tex.

- C. D. Lee 65917..... (See above)
- Lady Bosque 164244.. Tom Frazier.
  - Matchless Chieftain 39699 Tom Frazier.
  - Wera 126196 H. B. Louden & Son

227444 Bosque Queen Same.

227446 Bosque Belle Same.

227448
Miss Patsy II

Farrowed Oct. 15, 1908
Litter 10; 2 boars and 8 sows raised.
Bred by Tom Frazier, Morgan, Tex.
Sold to J. Arch Gamel Aquilla, Tex.

- C. D. Lee 65917..... (See above)
- Miss Patsy 203098.... Tom Frazier.
  - Jim Top Notcher 39411 Tom Frazier
  - Patsy 158530 Tom Frazier.

227450 Miss Patsy III Same. Sold to same.

227452 Miss Patsy IV Same. Sold to same.

227454
Vera II

Farrowed Oct. 2, 1908
Litter 10; 5 boars and 5 sows raised.
Bred by Tom Frazier, Morgan, Tex.
Sold to J. Arch Gamel Aquilla, Tex.

- C. D. Lee 65917..... (See above)
- Vera 140118..... Tom Frazier.
  - Frazier's Top Notcher 28427
  - Watt & Foust.
  - Lady Louden 92606
  - H. B. Louden & Son.

227456 Vera III Same. Sold to same.

227458 Vera IV Same. Sold to same.

227460
Uretta Lee

Farrowed Nov. 27, 1908
Litter 10; 3 boars and 6 sows raised.
Bred by Tom Frazier, Morgan, Tex.

- C. D. Lee 65917..... (See above)
- Uretta 173312..... Tom Frazier.
  - Jim's Top Notcher 39411
  - Tom Frazier.
  - Ura 122848
  - G. W. Trone & Sons.

227462 Uretta II Same. Sold to J. Arch Gamel, Aquilla, Tex.

227464 Uretta III Same. Sold to J. Arch Gamel, Aquilla, Tex.

227466 Uretta IV Same. (Sold to J. Arch Gamel, Aquilla, Tex.

227468
Blossom

Farrowed Dec. 17, 1908
Litter 11; 1 boar and 2 sows raised.
Bred by Tom Frazier, Morgan, Tex.
Sold to J. Arch Gamel Aquilla, Tex.

- C. D. Lee 65917..... (See above)
- Blossom Royal 82156. H. C. Sheldon.
  - American Royal 15453
  - McFarland Bros.
  - Blossom 30510
  - A. B. Wingerd.

227470 Blossom II Same. Sold to J. Arch Gamel, Aquilla, Tex.

227472 Blossom III Same.

227474 Blossom IV Same. Sold to J. Arch Gamel, Aquilla, Tex.

227476 Apple Blossom Same.

227478
Lady Belle

Farrowed Nov. 26, 1908
Litter 10; 6 boars and 4 sows raised.
Bred by Tom Frazier, Morgan, Tex.

- Texas Kruger 78019.. G. W. Trone & Sons.
  - Schuyler Lady 1st 77965
  - G. W. Seckman.
  - Kruger Lady 169064
  - G. W. Trone & Sons.
- Lydia Belle 173290.... Tom Frazier.
  - Jim Top Notcher 39411
  - Tom Frazier.
  - Lydia 126192
  - Tom Frazier.

227480
Bosque Wera

Farrowed Nov. 29, 1908
Litter 13; 3 boars and 9 sows raised.
Bred by Tom Frazier, Morgan, Tex.

- Texas Kruger 78019.. (See above)
- Wera 126196..... H. B. Louden & Son.
  - Hambletonian 21837 G. H. Hambleton.
  - Lady Louden 92606 H. B. Louden & Son.

227482 Belle Wera Same.

227484 Wera II Same. Sold to J. Arch Gamel, Aquilla, Tex.

227486 Wera III Same.

227488 Wera IV Same. Sold to J. Arch Gamel, Aquilla, Tex.

227490
Tanta

Farrowed Feb. 15, 1909
Litter 7; 3 boars and 4 sows raised.
Bred by Tom Frazier, Morgan, Tex.

- Domino 78023..... Tom Frazier.
  - Rats 63491 Tom Frazier.
  - Ura 122848 G. W. Trone & Sons.
- Tanta II 69844..... Tom Frazier.
  - Nathan II 8033 W. L. Addy.
  - Tanta 15020 G. W. Seckman.

227492 Tanta Lady Same.

227494 Tanta Again Same.

227496
Girard Belle II

Farrowed Sep. 25, 1907
Litter 10; 5 boars and 5 sows raised.
Bred by R. L. Comer, Carlinville, Ill.
Sold to N. P. Ewing, McLean, Ill.

- Proud Chief 17231a... J. A. Teter.
  - Golden Chief 13841a L. L. Moorman
  - Pride of the West 25036a C. H. Searle
- Girard Belle 88424..... J .Coy Roach.
  - Jay's Onward 27887 O. F. Hurlbutt
  - Dorothy 75726 Ed S. Foust.

227498
Eva Welch

Farrowed Mar 7, 1908.
Litter 12; 2 boars and 7 sows raised.
Bred by N. P. Ewing, McLean, Ill.

- Helen's Model Chief 67047 ..... J. Coy Roach.
  - Belle's Chief I Am 54267 S. R. Murphy.
  - Helen Blazes III 90640 H. E. Browning.
- Eva Welch V. 206328.. N. P. Ewing.
  - Victor C. 37253 Lourance Bros.
  - Eva Welch II 90790 I. C. Welch.

227500
Helen Glenn

Farrowed Mar. 2, 1908
Litter 7; 4 boars and 3 sows raised.
Bred by N. P. Ewing, McLean, Ill.

- Helen's Model Chief 67047 ..... (See above)
  - Susan Glenn 120028... C. P. VanDoren.
    - Van Top Notcher 14297a
    - Watt & Foust
    - Irene Van 105064
    - C. P. VanDoren.

227502
Golden Lady

Farrowed Jan. 29, 1908
Litter 9; 2 boars and 4 sows raised.
Bred by Harry Riggin Petersburg, Ill.
Sold to N. P. Ewing, McLean, Ill.

- Gold Finch 7549..... F. F. Failor.
  - Iowa Winner 1379 N. P. Clark.
  - Favorite 3930 F. F. Failor.
- Lady C. II 72252..... F. F. Failor.
  - St. Paul 10745 F. F. Failor.
  - Lady B. 44808 F. F. Failor.

227504
Muncies Wonder

Farrowed May 15, 1908
Litter 10; 4 sows raised.
Bred by Ed A. Baxter Pawnee Neb.
Sold to N. P. Ewing, McLean, Ill.

- Red Wonder 51213... N. B. Cutler.
  - Pilot Boy 40505 Ira Jackson.
  - Miss Watt 72142 R. C. Watt.
- We Are It 178530.... J. E. Stroud.
  - Muncie Chief 17121a Carl Scott.
  - Warren's Lady II 35536a Elmer Stroud.

227506
Golden Minnie

Farrowed Feb. 27, 1908
Litter 10; 2 boars and 2 sows raised.
Bred by C. T. Rogers Petersburg, Ill.
Sold to N. P. Ewing, McLean, Ill.

- Gold Finch Lad 65221 C. T. Rogers.
  - Gold Finch 7549 F. F. Failor.
  - Mabel T. 143056 C. T. Rogers.
- Proud Minnie 202074. H. C. Sheldon.
  - Proud Advance 23549 Johnston Bros
  - Minnie R. 127632 P. Purviance.

227508
Perfect Duchess

Farrowed April, 1906.
Bred by J. M. & W. T. Gatton, Springfield, Ill.

- High Notcher 10867.. Ed. S. Foust.
  - Top Notcher 8803a S. E. Morton & Co.
  - Xenia Queen 20014a Watt & Foust.
- Orion Duchess 36316. Ira Jackson.
  - Orion Chief 13333a Ira Jackson.
  - Fancy Gem 30806a Ira Jackson.

227510
Zeda Belle II

Farrowed Apr. 18, 1908
Litter 4; 1 sow raised.
Bred by Fagan, Browning & McCabe, Hersman, Ill.

- Tip Top Notcher 20729 R. C. Watt.
  - Top Notcher 8803a S. E. Morton & Co.
  - Variety Wonder 22604a S. E. Morton & Co.
- Zeda Belle 192776..... T. E. Laurie.
  - Buddy K. IV. 20861 Fred Kraschel & Son.
  - Proud Zeda 136626 Proud Advance Co.

227512
Glencoe Violet X

Farrowed Mar. 6, 1908
Litter 11; 6 boars and 4 sows raised.
Bred by N. P. Ewing, McLean, Ill.

- Commodore P. 67045. J. Coy Roach.
  - Commodore 13381a Thos. Bennett.
  - Top Notcher Lady 43716a S. R. Quick.
- Glencoe Violet II 202078 ..... N. P. Ewing.
  - Victor C. 37253 Lourance Bros.
  - Susan Glenn 120028 C. P. VanDoren.

227514
Lady Belle

Farrowed June 24 1907
Litter 8; 4 sows raised.
Bred by W. F. Liston Wallace, Neb.

- Red Joe 73477..... S. P. Boyd.
  - Red Knight 2nd 45647 E. J. Brown.
  - Maud 153430 S. P. Boyd.
- Pody Belle 187874.... W. B. Albertson
  - Aethlred 28069 G. W. Seckman.
  - Pody Moroon 97060 W. B. Albertson.

227516
Fluffy Ruffle

Farrowed Aug. 15, 1908
Litter 12; 5 boars and 2 sows raised.
Bred by Geo. F. Lewis, Omro, Wis.

- Sensation Duke 63819 W. H. Reed.
  - Sensation Prince 43039 W. H. Reed.
  - GoGlden Tip 124022 W. H. ReRed.
- Jewel Perfection 165296 ..... I. A. Tuttle.
  - Winnebago Chief 47027 A. A. Munger.
  - Suzette 122316 E. E. Bronson.

227518
Greenwood Nell

Farrowed July 1, 1909
Litter 14; 8 sows raised.
Bred by Geo. F. Lewis, Omro, Wis.
Sold to Frank Halkney, Greenwood, Wis.

- Badger State Chief 85437 ..... O. S. Riley.
  - Menlo King 18989a A. F. Russell.
  - Badger State Belle 34664a A. S. Riley.
- Jewel Perfection 165296 ..... I. A. Tuttle.
  - Winnebago Chief 47027 A. A. Munger.
  - Suzette 122316 E. E. Bronson.

227520 Greenwood Belle Same. Sold to same.

227522
Daisy

Farrowed Apr. 10, 1909
Litter 9; 4 boars and 4 sows raised.
Bred by J. F. McGregor, Spencer, S. Dak.

- Giltedge 72745..... W. E. Oliver.
  - Priceless Model 55659 Cantine Bros.
  - Shank's Choice 170232 W. E. Oliver.
- Sunshine 209298..... Jas. Shanks.
  - Shank's Choice 55663 Wm. Malcolm.
  - Bulda Girl 157084 T. E. Bly.

227524 Susie Same.

227526 Pet Same.

227528
Miss Stonedale

Farrowed May 25, 1909
Litter 5; 3 boars and 2 sows raised.
Bred by W. C. Cravins, Fayetteville, Ark.
Sold to Ark. Agrl Exp Sta. Fayetteville, Ark.
Resold to S. R. Stone, Channing, Tex.

- Cravens Glendale Critic 78765 — E. Z. Russell.
  - Glendale Critic 33293 — Cantine Bros.
  - Glendale May 106656 — E. Z. Russell.
- Miss Advance 227174 — W. C. Cravens.
  - Roycroft Proud Chief 52429 — G. White.
  - Lady Halloway 155098 — U. G. Davidson.

227530 Miss Critic Same. Sold to same.

227532
Merri Lady

Farrowed Apr. 5, 1908
Litter 11; 2 boars and 7 sows raised.
Bred by L. D. Staples St. Cloud, Minn.

- Bristol 46975 — T. E. Bly.
  - West's Best 13223 — O. S. West.
  - Jackson Belle 49118 — J. Wilkin.
- Merrilass 117226 — L. D. Staples.
  - Lord Roy 36191 — L. D. Staples.
  - Coralette 55470 — T. E. Bly.

227534
Queens Darling

Farrowed Apr. 2, 1908
Litter 4; 3 boars and 1 sow raised.
Bred by Ernest Pancake, Ransom, Ill.
Sold to Lester Cleal, Ransom, Ill.

- Kant Top Notch 47327 — Watt & Foust.
  - Kant Be Beat 10239a — Ira Jackson.
  - Rubertha 25756a — Ed S. Foust.
- Oakland Queen III 40416 — T. E. Laurie.
  - Fillmore R. 7405 — A. F. Russell.
  - Francis IV. 17102 — E. B. Watson.

227536
Oakys Best

Farrowed Apr. 6, 1908
Litter 5; 3 boars and 2 sows raised.
Bred by Ernest Pancake, Ransom, Ill.
Sold to Lester Cleal, Ransom, Ill.

- Corrector Boy 20693a — J. D. Nidlinger.
  - Corrector 9739a — J. D. Nidlinger.
  - Echo G. 39506a — J. D. Nidlinger.
- Oaky 213894 — Ernest Pancake.
  - Jackson 36869 — T. E. Laurie.
  - Oakland Queen III 40416 — T. E. Laurie.

227538 Red Plume Same. Sold to same.

227540
Model Maid

Farrowed Feb. 24, 1908
Litter 6; 2 boars and 2 sows raised.
Bred by L. I. Pearsall, Port Byron, Ill.

- Model Paul 68537 — G. W. Seckman.
  - Champion Paul 36043 — G. W. Trone.
  - Prairie Top Notcher 116832 — G. W. Seckman.
- Maid 192778 — L. I. Pearsall.
  - Springfield 41723 — M. W. Greer.
  - Plummer Maid 126970 — F. S. Castle.

227542
Kruger Lady

Farrowed Feb. 23, 1908
Litter 11; 5 boars and 6 sows raised.
Bred by L. I. Pearsall, Port Byron, Ill.

- Kruger Chum 57577.. Ed A. Baxter.
  - Kruger Again 39315 M. W. Greer.
  - Dollie Finch 107530 Wm. Finch.
- Dollie West 126976.... O. S. West.
  - Noble King 35041 O. S. West.
  - Lady WeWst II 38780 O. S. West.

227544 Krugers
Xenia Queen

Farrowed Jan. 27, 1908
Litter 9; 5 boars and 2 sows raised.
Bred by Jas. S. Beem Bethany, Neb.
Sold to W. R. Crow, Hutchison, Kan.

- Kruger 17933..... G. W. Trone & Sons.
  - Gold Finch 7549 F. F. Failor.
  - Trone's Best 10076 G. W. Trone & Sons.
- Kant'sc Xenia Queen 208656 ..... Watt & Foust.
  - Kant Be Beat 10239a Ira Jackson.
  - Xenia Queen II 22366a Watt & Foust.

227546
Royal Blossom VI

Farrowed May 15, 1908
Litter 11; 5 boars and 3 sows raised.
Bred by Geo. Nordyke Allen, Neb.
Sold to J. M. Morrison, College View, Neb.
Resold to Jas. S. Beem, Bethany, Neb.

- Ruby Critic 60869..... E. Z. Russell.
  - Glendale Critic 33293 E. Z. Russell.
  - Ruby 104246 McFarland Bros.
- Royal Blossom V. 82984 ..... Edmonds, Shade & Co.
  - American Royal 15453 McFarland Bros.
  - Violet Blossom 51236 A. B. Wingerd.

227548
Chapins Model

Farrowed May 29, 1907
Litter 12; 3 boars and 6 sows raised.
Bred by Grant Chapin Green, Kan.
Sold to L. E. Thomas Golden, Ill.

- Model Chief Again 42943 ..... C. E. Speaks.
  - Model Chief 11159a S. E. Morton & Co.
  - Dew Drop Maid 23770a S. S. Puckett.
- Raven's Best 164070.. Grant Chapin.
  - Red Raven 47607 Powell & Rudy.
  - Callahan's Choice 99862 Bowman & Fitch.

227550
Fancy Belle

Farrowed Mar. 15, 1907
Litter 12; 5 boars and 5 sows raised.
Bred by H. B. Griffits Bowen, Ill.
Sold to W. M. & J. M. Gatton, Springfield, Ill.
Resold to L. E. Thomas, Golden, Ill.

- Fancy Orion Chief 40675 ..... Ira Jackson.
  - Orion Chief 13333a Ira Jackson.
  - Fancy Gem 30006a J. T. Hill.
- Jean Mc 148920..... J. J. McCabe.
  - A Top Notcher 28723 G. W. Seckman.
  - Jean G. 67238 J. J. McCabe.

227552 Perfection Belle II

Farrowed May 2, 1907
Litter 8; 1 boar and 5 sows raised.
Bred by Fred Kraschel & Son, Macon, Ill.
Sold to B. W. Hale, Laddonia, Mo.
Resold to L. E. Thomas, Golden, Ill.

- Mayor Jr. 29315 — C. W. May.
  - Mayor 13849 — T. W. Stoner & Son.
  - Nellie III 21648 — T. W. Stoner & Son.
- Perfection Belle 94618 — Fred Kraschel & Son.
  - Allison Jr. Perfection 9879a — S. E. Morton & Co.
  - Lady Belle 70864 — C. F. Hurlbutt.

227554 Queen Advance

Farrowed Oct. 1, 1906
Liter 12; 4 boars and 8 sows raised.
Bred by H. W. Davidson, Brooklyn, Ia.

- Advance 11309 — J. M. Morrison.
  - Tacoma 7827 — C. W. & Wm. Reed.
  - Lucy R. 18136 — J. A. Bangham.
- Miss Keep On 93846 — C. W. & Wm. Reed.
  - Iowa Banker 23891 — C. W. & Wm. Reed.
  - Fashion Queen X 43508 — C. W. & Wm. Reed.

227556 Miss High Colonel

Farrowed Apr. 22, 1907
Litter 9; 1 boar and 4 sows raised.
Bred by H. E. Watson, Edinburg, Ind.
Sold to S. E. Morton & Co., Camden, O.
Resold to L. E. Thomas, Golden, Ill.

- Col. Scott 16893a — Carl Scott.
  - Carls Col. 10419a — Carl Scott.
  - Gladness S. 27702a — J. S. Whisworth.
- Watson Beauty 52542a — Bronnenberg Bros.
  - High Chief 13423a — S. E. Morton & Co.
  - Hilbuck Bess 40946a — Bronnenberg Bros.

227558 H. & B's Wonder

Farrowed Mar. 15, 1908
1 boar and 5 sows raised.
Bred by H. S. Allen, Russell, Ia.
Sold to Hanks & Bishop, New London, Ia.
Resold to L. E. Thomas, Golden, Ill.

- Crimson Wonder Again 40785 — U. G. Davidson.
  - Crimson Wonder I Am 34697 — O. S. West.
  - Fancy Orion 101758 — U. G. Davidson.
- Lena Again 210194 — H. S. Allen.
  - Top Notcher Again 29205 — R. C. Watt.
  - Lena Lady 105878 — Johnston Bros. & Newkirk.

227560 Lady Perfection

Farrowed Mar. 6, 1908
Litter 9; 3 boars and 3 sows raised.
Bred by E. Proctor, Prescott, Ia.
Sold to C. M. Frame, Lenos, Ia.

- Perfection Chief Jr. 77653 — Geo. McMurry.
  - Perfection Chief 28367 — Chas. VanPatten.
  - Lucy of Nodaway 145300 — A. F. Russell.
- Model Nell 202084 — Moffitt & Son.
  - Our Model 53907 — Geo. Briggs & Son.
  - Nell Orion 137540 — J. S. Moffitt & Son.

227562
Lady Iahta

Farrowed Mar. 15, 1907
Litter 9; 4 boars and 4 sows raised.
Bred by Riley & Caswell, Albion, Neb.
Sold to Caswell & Co., Neligh, Neb.
Resold to Sylvester Jefferies, Clearwater, Neb

- Oneat 38963 .....
  - Mendenhall's Challenger 28225
  - O. S. West.
  - Oneitta 70426
  - J. E. Mendenhall & Son.
- J. E. Mendenhall & Son.
- August Flower 70684..
  - Standard 12787
  - M. J. Palmer.
  - Scarlet Bess 33736
  - Fred Barnes.
- Fred Barnes.

227564
Lady Vida

Farrowed Mar. 17, 1907
Litter 12; 5 boars and 5 sows raised.
Bred by Riley & Caswell, Albion, Neb.
Sold to Caswell & Co. Neligh, Neb.
Resold to Sylvester Jefferies, Clearwater, Neb.

- Oneat 38963 ..... (See above).
- Cherry Blossom II 98488 .....
  - Red Jumbo 10747
  - H. B. Louden.
  - Cherry Blossom 70688
  - Fred Barnes.
- Fred Barnes.

227566 Pretty Maid Same. Sold and resold to same.

227568
Harding's Pride

Farrowed Mar. 3, 1907
Litter 12; 4 boars and 6 sows raised.
Bred by R. J. Harding, Macedonia, Ia.

- Ohio Chief 41419 .....
  - Protection 4697a
  - S. E. Morton & Co.
  - Duchess 40th 18958a
  - S. E. Moron & Co.
- S. E. Morton & Co.
- Hoffman's Pride 122142
  - Delay 34723
  - G. Crosbie.
  - Favori A. 93510
  - H. F. Hoffman.
- H. F. Hoffman.

227570
Model Duchess

Farrowed Oct. 12, 1906
Litter 12; 4 boars and 4 sows raised.
Bred by R. J. Harding, Macedonia, Ia.

- Ohio Chief 41419 ..... (See above).
- Model Lady 124748 ...
  - Malcolms Model 13879
  - E. Z. Russell.
  - Miss Russell 94736
  - E. Z. Russell.
- E. Z. Russell.

227572 Gold Dust Duchess

Farrowed Oct. 4, 1906
Litter 11; 3 boars and 4 sows raised.
Bed by R. J. Harding, Macedonia, Ia.

- Ohio Chief 41419 ..... (See above).
- Miss Russell 94736....
  - Gold Dust Jim 15169
  - E. Z. Russell.
  - Lady Bob 51322
  - E. Z. Russell.
- E. Z. Russell.

227574 Chiefs

Queen 2nd

Farrowed Feb. 27, 1908
Litter 11; 2 boars and 5 sows raised.
Bred by R. J. Harding, Macedonia, Ia.
Sold to Putman & Miner Tecumseh, Neb.

- Ohio Chief 41419 ..... (See above).
- Triumph Queen 133228 R. J. Harding.
  - Victors Triumph 32687 Bowman & Fitch.
  - Orions Blossom 80654 B. F. Beelwood.

227576

Silvia

Farrowed Sep. 10 1908
Litter 10; 1 boar and 3 sows raised.
Bred by H. C. Stanfield, Buffalo, Kan.
Sold to O. K. Mitchell Buffalo, Kan.

- Jerry Wonder 60339.. Marshall Bros.
  - Mo. Wonder 12945 O. Walter & Co.
  - Corrector Belle 72830 A. T. Cole.
- Analarry 120294 ..... H. C. Stanfield.
  - Roler 27943 J. B. Madison.
  - Liza Jane 116566 H. C. Stanfield.

227578

Babe Maysie

Farrowed Sep. 28, 1908
Litter 5; 1 boar and 1 sow raised.
Bred by W. A. Fell, Cambridge, Il.

- Rose Chief 77141 .... W. R. Turner.
  - Belles Chief 51323 R. J. Harding.
  - Rose 124002 Maupin & Applegate.
- Belle Maysie 173626.. J. C. Fell.
  - Queens Advance 50257 A. E. Poush.
  - Maysie 144666 F. L. Bowman.

227580

Jipsie

Farrowed July 8, 1908
Litter 10; 5 boars and 5 sows raised.
Bred by W. C. Holliday, Nellie, Okla.
Sold to C. E. Holliday Duncan, Okla.
Resold to C. H. Lindsey, Duncan, Okla.

- King Edward 61635.. M. Wesley.
  - Fancy John 36087 Jno. Jones & Co.
  - Model Girl 138020 J. O. Hunt.
- Fair Lady 159906 .... M. Wesley.
  - Crimson Wonder I Am 45249 W. A. Kirkpatrick.
  - Queen 101562 Marshall Bros.

227582

Alle Agg

Farrowed Apr. 30, 1909
Litter 12; 7 boars and 5 sows raised.
Bred by Carl E. Holliday, Nellie, Okla.
Sold to Gene Cooper, Nellie, Okla.

- Holliday King 74003.. H. J. Hooker.
  - Fancy Orion Chief 40675 Ira Jackson.
  - Grace Notcher II 126478 H. B. Griffitts.
- Topsy 159902 ..... M. Wesley.
  - Fancy John 36097 J. W. Jones & Co.
  - Agnes Wonder 89636 M. Wesley.

227584 Belle Fancy

Same. Sold to same. Resold to L. D. Walbridge, Nellie, Okla.

227586
Model Girl

Farrowed July 24, 1908
Litter 7; 4 boars and 3 sows raised.
Bred by W. C. Holliday, Nellie, Okla.
Sold to C. E. Holliday Duncan, Okla.
Resold to C. H. Lindsey, Duncan, Okla.

- Holliday King 74003.. (See above).
- Fancy Pet 196054..... W. C. Holliday.
  - Oklahoma Wonder 61637 M. Wesley.
  - Daisy 159904 M. Wesley.

227588 Hollidays Choice Same. Sold and res old to same.

227590
Iowa Gem

Farrowed Mar. 3, 1908
Litter 8; 2 boars and 6 sows raised.
Bred by H. H. Hatcher, Essex, Ia.
Sold to T. H. Isaac, Red Oak, Ia.
Resold to Wm. Walkinshaw, Griswold. Ia.

- Ohio General 65335... R. J. Harding.
  - Ohio Chief 41419 S. E. Morton & Co.
  - Albany Gem 133234 A. F. Russell.
- Tip Top Lady 201264. J. A. Russell.
  - Tip Top Notcher Jr. 45237 G. W. Seckman.
  - Corning Nell 96406 J. A. Russell.

227592
Rhoda

Farrowed Feb. 28, 1908
Litter 7; 4 boars and 3 sows raised.
Bred by W. H. Rodenbough, Macedonia, Ia.

- R. J. Proud Orion 48263 ..... Manley & Co.
  - Orion 5293 N. P. Clark.
  - Proud Lady 104506 Manley & Co.
- Cora 159854 ..... R. J. Harding.
  - Belles Perfect King 32689 Smith Brown.
  - Improvers Queen 103212 Bowman & Fitch.

227594
Pansy

Farrowed Apr. 10, 1908
Litter 10; 4 boars and 4 sows raised.
Bred by Wm. Walkinshaw, Griswold,, Ia.

- Fairview Chief 70807.. John Holste.
  - Massena Chief 54503 R. J. Harding.
  - Massena Nell 167158 J. A. Russell.
- Nora 217756 ..... O. E. Osborn.
  - O. E. Chief 55471 O. E. Osborn.
  - Nora B. I. 171496 O. E. Osborn.

227596
Belle

Farrowed Mar. 16, 1908
Litter 10 3 sows raised.
Bred by Wm. Walkinshaw, Griswold. Ia.

- Fairview Chief 70807.. (See above).
- Mc's Lady 185552 .... J. D. McDermott.
  - I Am Chief 44903 Stow & Gingrich.
  - I Am A Belle 121258 J. D. McDermott.

227598
Lucy

Farrowed Mar. 26, 1908
Litter 9; 4 boars and 5 sows raised.
Bred by Wm. Walkinshaw, Griswold, Ia.

- Fairview Chief 70807... (See above)
- Gold Dust 13149-..... A. L. Falkinburg.
  - King John 39609 Johnston Bros & Newkirk.
  - Hellen W. 103392 A. L. Falkinburg.

227600 Hellen Same.

227602
Belles Lady

Farrowed Apr. 16, 1908
Litter 8; 4 boars and 4 sows raised.
Bred by J. O. Hunt, Marysville, Kan.
Sold to Chas. Reich, Glen Elder, Kan.

- Belles Chief II 71777.. W. F. Waldo.
  - Belles Chief 22727 Smith Brown.
  - Nancy D. 41580 E. Z. Russell.
- Kants Lady 197300.... J. M. Morrison.
  - Kant Be Beat 10239a Ira Jackson.
  - Lincoln Girl 166980 W. Sidders.

227604
Dakota Queen

Farrowed Mar. 12, 1908
Litter 11; 2 boars and 4 sows raised.
Bred by George Lammers, Marion, Ia.
Sold to B. Crowell, Parker, S. D.

- Fashion Plate 54433... J. Roghair.
  - Sioux Brave 37031 O. S. West.
  - Ida Peters 93818 Otto Peters.
- Flower 81316 ..... A. J. & L. L. DeYoung.
  - Iowa King M. 14279 G. A. Munson.
  - Rozanna 48122 A. J. & L. L. DeYoung.

227606 Flower 2 Same. Sold to same.

227608
Lady Duroc

Farrowed Jan. 10, 1909
Litter 6; 2 boars and 1 sow raised.
Bred by T. B. Eby, Madison, Wis.
Sold to E. S. Baker, Janesville, Wis.

- Madison Chief 86055... H. A. J. Coppins.
  - Coppins Notch Higher 554545 J. U. Howe.
  - Second to None 173036 Mrs. Warren Johnson.
- Wisconsin Girl 222774.. Alvah Sheldon.
  - Creighton Lad 73641 H. A. J. Coppins.
  - Veribest II 161426 J. M. Worley.

227610
Critics Beauty

Farowed Mar. 12, 1907
Litter 12; 2 boars and 3 sows raised.
Bred by E. Z. Russell, Blair, Neb.
Sold to W. A. Rankin, Carson, Ia.
Resold to Sexsmith & Strong, Orient, Ia.
Resold to C. E. Veak, Essex, Ia.

- Glendale Critic 33293.. Cantine Bros. & Stevenson.
  - Tolstoy 2533 H. F. Hoffman.
  - Ohio Anna VIII 24200 Wm. Roberts & Son.
- Beautys Best II 145784 E. Z. Russell.
  - Gold Dust Jim II 32295 J. Wernsman.
  - Beauties Best 81808 E. Z. Russell.

227612
Red Rose

Farrowed Apr. 25, 1908
Litter 14; 2 boars and 2 sows raised.
Bred by Kraschel & Son, Macon, Ill.
Sold to L. Cleal, Kinsman, Ill.

- High Notcher 10867a.. S. E. Morton & Co.
  - Top Notcher 8803 Thos. Bennett.
  - Xenia Queen 20014 Thos. Bennett.
- Peerless Maid 121884.. Manley & Co.
  - Radiator 28865 Manley & Co.
  - Arions Profit 93924 Manley & Co.

227614
Belle McKeon

Farrowed Mar. 18, 1906
Litter 9; 3 boars and 6 sows raised.
Bred by H. E. Browning, Hersman, Ill.
Sold to John McKeon, Canton, Mo.
Resold to James Jenkins, Tennessee, Ill.

- Tip Top Notcher 20729 R. C. Watt.
  - Top Notcher 8803a S. E. Morton.
  - Variety Wonder 22604a S. E. Morton.
- Helen Blazes 64502 G. W. Seckman.
  - The Lad for Me 10733a G. W. Seckman.
  - Gold Dust Rod 27354 G. W. Seckman.

227616
Lynnie M.

Farrowed Sept. 15, 1908
Litter 4; 1 boar and 3 sows raised.
Bred by J. H. Mitten, Corsicana, Tex.
Sold to Aubrey Rabb, Lone Oak, Tex.

- Joe Bailey 76325..... J. H. Mitten.
  - Long Duke 27999 J. C. Hestand.
  - Minnie Lee 69140 J. A. Bonner.
- Maud Muller 196698.... J. H. Mitten.
  - Long Duke 27999 J. C. Hestand.
  - Minnie Lee 69140 J. A. Bonner.

227618
Our Own Bess

Farrowed Apr. 4, 1908
Litter 10; 5 boars and 4 sows raised.
Bred by R. M. Terry, Little Sioux, Ia.

- Mark Tolstoy 54105... Fairchild & Stevenson.
  - Prince Tolstoy 44695 Perry Livengood.
  - Paulette IV. 102578 H. F. Hoffman.
- Bethel 171128..... R. M. Terry.
  - Royal Boy 54107 Edmonds, Shade & Co.
  - Queen Bess 2 137750 Fairchild & Stevenson.

227620
Matilda L.

Farrowed Apr. 4, 1908
Litter 6; 2 boars and 3 sows raised.
Bred by E. M. Maulsby, Redfield, a.
Sold to C. E. Luther, Paton, Ia.

- College Advance 69905. D. R. Wilson & Son.
  - College Chief 46021 O. S. West.
  - Hazel Kirk 114622 H. C. Sheldon.
- Matilda K. 180530..... Peak & Putman.
  - Beautiful Jo 51061 Thomas & Hogsett.
  - Daisy Best 121214 W. A. Peek.

227622
Clappers Belle

Farrowed Apr. 10, 1908
Litter 10; 3 boars and 4 sows raised.
Bred by J. H. Davis, Chillicothe, Mo.
Sold to Wm. Barkley, Lucerne, Mo.

- Proud Wonder 69915.. Chester Thomas.
  - Nebraska 33927 O. S. West.
  - Miss Red II 96144 J. O. Hunt.
- Queen Bess 204262..... J. H. Davis.
  - Model Chief 28501 Geo. Briggs & Son.
  - Union Maid 72064 F. S. Bowman.

227624
Victoria

Farrowed Mar. 20, 1908
Litter 10; 4 boars and 4 sows raised.
Bred bw F. W. Petterson, Logan, Ia.
Sold to Peckenpuagh & Martin, Logan, Ia.

- A Crimson Wonder I Am 67155 ..... U. G. Davidson.
  - Crimson Wonder I Am 34697 — O. S. West.
  - Tolstoi Maid 151242 — U. G. Davidson.
- Cora C. 96388 ..... O. Card.
  - Rosco 16573 — Will Banks.
  - Cora C. II 39546 — Orlin Card.

227626
Bonna

Farrowed Mar. 19, 1907
Litter 8; 4 boars and 3 sows raised.
Bred by R. C. Williamson Edwardsville Kan.
Sold to R. J. Eastman Lawrence, Kan.

- Tip Top Moneymaker 52501 ..... G. W. Seckman.
  - Tip Top Notcher 20729 — R. C. Watt.
  - The Lads Goldie 51104 — G. W. Seckman.
- Eureka Maid 159562 ... R. C. Williamson.
  - Elevator 21989 — D. Trott.
  - Blondie Duke 134588 — Buchanan Stock Farm

227628
Dandys Best

Farrowed Apr. 4, 1907
Litter 8; 3 boars and 3 sows raised.
Bred by W. D. Pittman, Lake City, Ia.

- Pittman's Ohio Chief 55241 ..... J. M. Morrison.
  - Ohio Chief 41419 — S. E. Morton & Co.
  - Ethel 104314 — E. C. Wilberger.
- Zoo V. Orion 110370 ... Manley & Co.
  - Orion 5293 — N. P. Clark.
  - Zoetta 76650 — Manley & Co.

227630
Dark Rose

Farrowed Feb. 27, 1909
Litter 8; 3 boars and 4 sows raised.
Bred by Johann Schroeder Sutherland Ia.
Sold to P. A. Leese, Hartley, Ia.

- King Do 77751 ..... Johann Schroeder.
  - Choice Goods 51303 — A. B. Wingerd.
  - Mes Bos 177958 — Johann Schroeder.
- Rose I 224724 ..... Johann Schroeder.
  - Beck John 66477 — John Leitzel.
  - Mes Bos 177958 — Johann Schroeder.

227632 Mayflower Same. Sold to same.

227634 Sorley Same. Sold to same.

227636
Downs Grl

Farrowed Mar. 5, 1908
Litter 7; 1 boar and 6 sows raised.
Bred by Dr. J. A. Downs, Glidden, Ia.
Sold to E. E. Handley Carroll, Ia.

- Clovercroft King 37513 Downs & West.
  - Orion II 20151 Manley & Co.
  - Down's Choice 71362 F. E. Garrett.
- Advance Lady 213464.. J. A. Downs.
  - Clovercroft Advance 52979 C. M. Dewey.
  - Clover Blossom 47024 A. J. Clansen.

227638 Lady D. Same. Sold to same.

227640 Clover Blossom Same. Sold to same.

227642 Lady H. Same. Sold to same.

227644 Belle Same. Sold to same.

227646
Bettie Belle

Farrowed Sep. 31, 1907
Litter 6; 2 boars and 4 sows raised.
Bred by J. H. Lage, Carroll, Ia.

- Rural Lad 63519..... G. W. Hockett.
  - Rural 6971a G. W. Stoner.
  - Loretta 162152 G. W. Hockett.
- Bettie 173374..... J. E. Wehr.
  - Orion's Model 33253 W. W. Wheeler..
  - Bertha 87520 J. W. Reynolds.

227648
Miss Belle

Farrowed Mar. 27, 1909
Litter 9; 4 boars and 4 sows raised.
Bred by J. B. Richardson, Spring Grove, Ill.
Sold to Geo. Wheeler, Woodstock, Ill.

- Prairie Chief 85063.... Walter Bowen.
  - Belle's Proud Chief 68435 A. E. Poush.
  - Neola Girl 194394 Aug. Sonneland.
- Ada O. 219596..... J. B. Richardson.
  - Sensation John 51629 John Wright.
  - Ruth O. 189954 J. B. Richardson.

227650
May Queen

Farrowed Apr. 14, 1909
Litter 9; 3 boars and 5 sows raised.
Bred by J. B. Richardson, Spring Grove, Ill.
Sold to Geo. Wheeler, Woodstock, Ill.

- Prairie Chief 85063.... (See above)
- Jannie O. 219598..... J. B. Richardson.
  - Sensation John 51629 John Wright.
  - Ruth O. 189954 J. B. Richardson.

227652 Prairie Queen No. 1

Farrowed Mar. 22, 1909
Litter 13; 4 boars and 3 sows raised.
Bred by J. B. Richardson, Spring Grove, Ill.
Sold to Earnest Dyart Woodstock, Ill.

- Sensation John 51629.. John Wright.
  - Sensation Bob 43907 W. H. Reed.
  - McKirkie Pride 122758 John Wright.
- Prairie Queen 189956.. J. B. Richardson.
  - Top Notcher O. K. 42651 G. W. Seckman.
  - Sally O. 123814 J. Oxtoby.

227654 Prairie Queen No. 2 Same. Sold to Fred McConnell, Woodstock, Ill.

227656 Prairie Queen No. 3 Same. Sold to Guy G. Harrison, West cHenry, Ill.

227658 Miss Sally 2nd

Farrowed Mar. 26, 1909
Litter 9; 4 boars and 3 sows raised.
Bred by J. B. Richardson, Spring Grove, Ill.
Sold to Fred McConnell, Koodstock, Ill.

- Sensation John 51629.. (See above)
- Miss Sally 189958..... J. B. Richardson.
  - Top Notcher O. K. 42651 G. W. Seckman.
  - Sally O. 123814 J. Oxtoby.

227660 Miss Sally 3rd Same. Sold to Guy G. Harrison, West McHenry, Ill.

227662 Miss Sallie No. 1 Same. Sold to Earnest Dyart, Woodstock, Ill.

227664 Medocs Advance

Farrowed Mar. 27, 1908
Litter 6; 2 boars and 2 sows raised.
Bred by G. VanPatten, Sutton, Neb.
Sold to C. W. Buck, DeWitt, Neb.

- Advancer 62293..... Johnston Bros & Newkirk.
  - Advancer 28773 Johnston Bros & Newkik.
  - Bessie Reed 86620 C. W. & Wm. Reed.
- Buck's Maid 200680.... G. VanPatten.
  - Medoc 28939 Watt & Foust.
  - Bessie I. 71856 Bowman & Fitch.

227666 Rose Finch

Farrowed Mar. 12, 1909
Litter 12; 3 boars and 4 sows raised.
Bred by C. W. Buck, DeWitt. Neb.
Sold to W. E. Huegel, York, Neb.

- Gild Finch 7549..... F. F. Failor.
  - Iowa Winner 1379 N. P. Clark.
  - Favirite 3930 F. F. Failor.
- Rose Orion 3rd. 165446 J. M. Mrorison.
  - Crimson Wonder Jr. 37203 W. A. Kirkpatrick.
  - Rose Orion 2nd. 127352 Manley & Co.

227668 Fancy Advance

Farrowed Mar. 9, 1909
Litter 6; 2 boars and 2 sows raised.
Bred by C. W. Buck, DeWitt, Neb.
Sold to W. E. Huegel, York, Neb.

- Fancy Chief 87607..... C. W. Buck.
  - Belle's Chief 22727 Smith Brown.
  - Cole's Improvement 127346 Bowman & Fitch.
- Medoc's Advance 227664 G. VanPatten.
  - Advancer 3rd. 62293 Johnston Bros & Newkirk.
  - Buck's Maid 200680 G. VanPatten.

227670
Laurie Finch

Farrowed Mar. 9, 1909
Litter 15; 4 boars and 5 sows raised.
Bred by C. W. Buck, DeWitt, Neb.
Sold to W. E. Huegel, York, Neb.

- Gold Finch 7549..... F. F. Failor.
  - Iowa Winner 1379 N. P. Clark.
  - Favorite 3930 F. F. Failor.
- Laurie 119290..... T. E. Laurie.
  - Buddy K. 20855 Fred Kraschel & Son.
  - Belle Laurie 55944 O. S. West.

227672
Lula Belle

Farrowed Mar. 4, 1909
Litter 12; 1 boar and 5 sows raised.
Bred by C. W. Buck, DeWitt, Neb.
Sold to W. E. Huegel, York, Neb.

- Belle's Chief 22727.... Smith Brown.
  - Red Chief I Am 7693 S. E. Morton & Co.
  - Nebraska Belle 49206 Geo. Briggs.
- Stewart's Lulu 204394. S. W. Stewart.
  - Stewart's Hoodoo 63019 C. Cameron.
  - Kirk's Stewart 187260 S. W. Stewart.

227674 Chiefs Lulu Same. Sold to same.

227676
Profit's Last

Farrowed Apr. 16, 1907
Litter 11; 1 boar and 1 sow raised.
Bred by J. H. Tyron & Son, Lyons, Neb.
Sold to H. C. Hall, Brunswick, Neb.
Resold to J. H. Tryon & Son, Lyons, Neb.

- Junior Jim 30437 ..... J. Wernsman.
  - Chitwood 21259 W. E. Irvin.
  - Gold Dust Queen 73830 J. Wernsman.
- Hall's Profit 187896... J. H. Tryon & Son.
  - Profit Advance 35479 Manley & Co.
  - Lady John 144374 J. H. Tryon & Sons.

227678 Lady Good Goods

Farrowed Apr. 1, 1909
Litter 10; 4 boars and 5 sows raised.
Bred by W. L. Addy & Son, Parnell, Mo.
Sold to A. L. Sangburn, Creighon, Neb.
Resold to H. C. Hall, Brunswick, Neb.

- W. L. A's Choice Goods 42409..... A. F. Russell.
  - Lafollette 36563 W. B. Bishop.
  - S. E's Model 9th 30996a S. E. Morton & Co.
- Topsy Jane II 157550 ..... W. L. Addy & Son.
  - Earl's Oom Paul 35403 W. L. Addy & Son.
  - Topsy Jane 37332 W. L. Addy & Son.

227680
Corrector Girl

Farrowed Apr. 30, 1907
Litter 7; 3 boars and 2 sows raised.
Bred by A. L. Mossman, Radcliffe, Ia.
Sold to Chas. Beerman, Webster City, Ia.

- Corrector II 55871..... Geo. Manifold.
  - Corrector 15653 J. D. Nidlinger.
  - Decatur Belle M. 112288 J. D. Nidlinger.
- Beerman's Belle 156262 A. L. Mossman.
  - King Al 52653 E. Z. Russell.
  - Red Bird A. 131172 A. L. Mossman.

227682

Blossom Girl

Farrowed Mar. 20, 1908
Litter 9; 3 boars and 2 sows raised.
Bred by E. E. Cheever Webster City, Ia.
Sold to William Beerman, Webster City, Ia.

- Blossom Boy 55959.... H. J. Hicks.
  - West's Blossom Boy 415111
  - O. S. West.
  - Red Girl 133454
  - A. J. Hicks.
- Orion Girl 211218..... E. E. Cheever.
  - Orion Lad 40373
  - A. E. Poush.
  - Queen II 141314
  - Jas. Williams.

Resold to Chas. Beerman, Webster City, Ia.

227684

Freeda

Farrowed Apr. 6, 1908
Litter 5; 2 boars and 3 sows raised.
Bred by S. P. Freed, Ames, Ia.
Sold to Chas. Beerman Webster City, Ia.

- Manley Orion 30925... Manley & Co.
  - Orion 5293
  - N. P. Clark.
  - Zoe V. 15558
  - Wm. Roberts.
- Rose Bud 2nd 124044.. Easton Bros.
  - Young Orion 20731
  - Manley & Co.
  - Rose Advance 70740
  - Johnston Bros.

227686

Miss Tim

Farrowed Oct. 10, 1907
Litter 9.
Bred by H. Smith & Son, Tobias, Neb.
Sold to R. D. Harrold, Alexandria, Neb.

- Jim Laird 56951..... F. Laird & Son.
  - Sunny Jim 41299
  - G. VanPatten.
  - Lucy 7 127388
  - F. Laird & Son.
- Smith's Cloverdale 179276 ..... C. W. Buck.
  - Nebraska Tom 40075
  - L. J. Hiller.
  - Cloverdale Wonder 127350
  - W. A. Kirkpatrick.

227688

Lady Madine

Farrowed May 16, 1908
Litter 8; 3 boars and 5 sows raised.
Bred by H. Smith & Son, Tobias, Neb.
Sold to I. C. Thebold, Ohiowa, Neb.

- Grand Master 69209... J. E. Mendenhall & Son.
  - Mendenhall's Challenger 28225
  - O. S. West.
  - Miss Hawthorn 69232
  - J. E. Mendenhall & Son.
- Maidine 206592..... C. Aldrich.
  - Adams Express 41909
  - Cantine Bros & Stevenson.
  - Olive 179292
  - F. Aldritt.

227690

Red Daysay

Farrowed Mar. 5, 1908
Litter 8; 5 boars and 3 sows raised.
Bred by Geo. Briggs & Son. Clay Center, Neb.
Sold to H. Smith & Son, Tobias, Neb.

- Kant's Top 70441..... Geo. Briggs & Son.
  - Kant Be Beat 10239a
  - Ira Jackson.
  - Ceres Belle 104310
  - F. Fentress.
- Miss Sony 108522 ..... Geo. Briggs & Son.
  - Red Chief I Am 7693
  - S. E. Morton & Co.
  - Nony 16572
  - Geo. Briggs & Son.

227692

Lady Hanley

Farrowed Sept. 8, 1907
Litter 11; 5 boars and 4 sows raised.
Bred by F. H. Dickey Emmetsburg, Ia.
Sold to Henry Schmidt Rock Valley, Ia.

- Hanley Jr. 1st 69507.. McNeil Bros.
  - Hanley 42345
  - J. D. Nidlinger.
  - Remley Girl 117202
  - J. W. Remley.
- Roycroftie 40th 179736 ..... E. M. Kuhns.
  - Roy St. Patrick 26363
  - W. J. Wendt.
  - Roycroftie 107 112196
  - E. M. Kuhns.

227694
Canistota Belle
Farrowed Apr. 17, 1908
Litter 14; 4 boars and 4 sows raised.
Bred by F. W. Wittrock, Canistota, S. Dak.
Sold to Henry Schmidt Rock Valley, Ia.

- Crimson King 69371.. J. Roghair.
  - Sioux Brave 37031 O. S. West.
  - Young Lady 130560 O. S. West.
- Belle Betzie 192084.... J. Roghair.
  - Golden Rod 63707 Wm. Malcolm.
  - Bezzie 179564 J. Roghair.

227696
Miss Long
Farrowed Mar. 25, 1908
Litter 7; 4 boars and 3 sows raised.
Bred by A. R. Sellon & Son, Osceola, Ia.

- Iowa's Corporal 68901. R. J. Harding.
  - Ohio Chief 41419 S. E. Morton & Co.
  - Queen Perfection 122140 D. J. Pollock.
- Rock Valley Lady 205616 ..... R. R. Sellon.
  - Pleasant Valley Chief 58537 W. A. Gripp.
  - Murray Girl 163206 R. R. Sellon & Son.

227698 Lady Perfection Same.

227700
Silk Clara
Farrowed Mar. 12, 1909
Litter 12; 1 boar and 2 sows raised.
Bred by L. W. Willey Redding, Ia.
Sold to O. H. Bond, Sheridan, Mo.

- L. W's Proud Orion 73159 ..... L. W. Willey.
  - Orion Chief I Am 54859 Manley & Co.
  - Proud Lilly 143392 H. C. Sheldon.
- Silk Girl 200054..... L. C. Woollen.
  - Duroc Improver 44797 Bowman & Fitch.
  - Model Maid 166142 L. C. Woollen.

227702
Rosa Orion II
Farrowed Mar. 15, 1907
Litter 8; 2 boars and 6 sows raised.
Bred by Harry Pfander, Clarinda, Ia.

- Gold King 48035..... Watt & Foust.
  - Golden Top Notch 43407 G. W. Seckman.
  - Daisy Bowman 96582 F. L. Bowman.
- Rosa Orion 145936.... Harry Pfander.
  - Paddy Orion 34327 Manley & Co.
  - Banner Princess 96586 W. L. Addy & Son.

227704
Altruse Matie X
Farrowed Mar. 14, 1908
Litter 9; 3 boars and 2 sows raised.
Bred by E. A. Stolt, Leeds, Ia.

- Iowa Chief 72639..... Easton Bros.
  - Iowa Notcher 37345 Johnston Bros.
  - Rose Advance 70740 Johnston Bros & Newkirk.
- Altrue's Matie V. 207870 ..... B. A. Samuelson.
  - Achiever Best 53181 H. F. Hoffman.
  - All Choice 3rd 142154 B. A. Samuelson.

227706
Sally Stolt

Farrowed Mar. 15, 1909
Litter 9; 3 boars and 4 sows raised.
Bred by E. A. Stolt, Leeds, Ia.

- Advancer V. 63563..... C. W. & Wm. Reed.
  - Advancer 28773 Johnston Bros & Newkirk.
  - Bessie D. 63594 C. W. & Wm. Reed.
- Sally 131742..... B. A. Samuelson.
  - West Side 23983 H. L. Cantine.
  - Ruby 110170 A.. L. Mossman.

227708
Dakota Belle

Farrowed Apr. 9, 1908
Litter 9; 5 boars and 3 sows raised.
Bred by Lien Bros., Platte, S. Dak.

- Dakota Chief 81897.... Fred Bauer & Son.
  - Chic's Chief 16043a S. E. Morton & Co.
  - Ook Lawn Queen II 39906a Fred Bauer & Son.
- Duroc Lady 211272... Lien Bros.
  - The King's Jester 45521 G. W. Seckman.
  - State Maid II 120682 A. B. Wingerd.

227710
Queen

Farrowed Mar. 21, 1908
Litter 6; 1 boar and 1 sow raised.
Bred by Lien Bros., Platte, S. Dak.

- Dakota Chief 81897.... (See above)
- Beauty 209680..... A. D. Mackrill.
  - The King's Jester 45521 G. W. Seckman.
  - Beauty 120690 A. D. Mackrill.

227712
Standleys Winner

Farrowed Apr. 30, 1909
Litter 7; 2 boars and 4 sows raised.
Bred by Lien Bros., Platte, S. Dak.
Sold to Andrew Renning, Kodoka, S. D.

- Dakota Chief 81897.... (See above)
- Queen 209674..... Lien Bros.
  - The King's Jester 45521 G. W. Seckman.
  - Charles Mix Queen 120688 A. D. Mackrill.

227714 Orchard Mary Same.

227716 Topsy Same.

227718 Ruth Same.

227720
Nancy

Farrowed Apr. 10, 1908
Litter 7; 3 boars and 4 sows raised.
Bred by Lien Bros., Platte, S. Dak.

- Dakota Chief 81897... (See above)
- Ruby 209674..... Lien Bros.
  - The King's Jester 45521 G. W. Seckman.
  - Charles Mix Queen 120688 A. D. Mackrill.

227722 Proud Lady Same.

227724 Chiefs Belle Same.

227726 Duroc Lady Same.

227728
Daisy Belle

Farrowed May 23, 1908
Litter 11; 3 boars and 5 sows raised.
Bred by Lien Bros., Platte, S. Dak.

- The King's Jester 45521 ..... G. W. Seckman.
  - Tip Top Notcher 20729 R. C. Watt.
  - The Lad's Goldie 51104 G. W. Seckman.
- Charles Mix Queen 120688 ..... A. D. Mackrill.
  - On March 22447 L. A. Larson.
  - Wilma 81136 A. D. Mackrill.

227730 Wilma Same.

227732 Charles Mix Queen II Same.

227734
Beauty

Farrowed Mar 4, 1909
Litter 12; 4 boars and 4 sows raised.
Bred by Fred Hanks, Winnebago, Minn.

- Money Maker 66897... McFarland Bros.
  - II Climax 23361 McFarland Bros.
  - Dotie 37472 C. R. Roty.
- Miss Riel 169204..... J. G. Riel.
  - Chief C. 42643 I. J. Lorton.
  - M. C. Choice 137068 J. G. Riel.

227736 Nora Same.

227738 Pride Same.

227740
Medlers Goldie

Farrowed May 13, 1908
Litter 11; 3 boars and 6 sows raised.
Bred by Geo. Seckman & Son, Mt. Sterling, Ill.

- Masterpiece Climax 69335 ..... G. W. Seckman.
  - Masterpiece Chief 53437 J. Coy Roach.
  - Goldie O. Keepsake 138296 G. W. Seckman.
- Meddler's Sister II 155770 ..... G. W. Seckman.
  - Ohio Chief II 41607 S. E. Morton & Co.
  - Goldie O. Keepsake 138296 G. W. Seckman.

227742

Lucy Improver

Farrowed Sept. 2, 1907
Litter 7; 2 boars and 3 sows raised.
Bred by M. W. Greer & Son, Rushville, Ill
Sold to G. W. Seckman & Son, Mt. Sterling, Ill.

- Lucy's Proud Advance 55485 ..... Fagan, Browning, Hess & McCabe.
  - Proud Advance 23549 — Johnston Bros.
  - Lucy Wonder XXI 35240 — O. Walter & Co.
- Daisy Improver II 100180 ..... M. W. Greer & Son.
  - Gruger 17933 — G. W. Trone & Sons.
  - Daisy Improver 66166 — C. B. Fagin.

227744

Ill. Variety

Farrowed Mar. 17, 1908
Litter 10; 3 boars and 5 sows raised.
Bred by Wm. M. Finch Portland, Ind.
Sold to Buford Bros., & Dunham, Waveland, Ind.
Resold to G. W. Seckman & Son, Mt. Sterling, Ill.

- Orion's Chief 13333a.. Ira Jackson.
  - Orion II 6537a — Wm. Roberts & Son.
  - Mable 22516a — Ira Jackson.
- Commodore Variety 54444a ..... J. D. Nidlinger.
  - Commodore 13391a — Thos. Bennett.
  - Ky. Variety 15th 37052a — A. W. Harris & Sons.

227746

May Alsin

Farrowed Mar. 10, 1908
Litter 7; 2 boars and 2 sows raised.
Bred by Chas. Seaman Jefferson, Ia.
Sold to A. P. Alsin, Boone, Ia.
Resold to G. W. Seckman & Son, Mt. Sterling, Ill.

- Chief I Am 71437..... R. J. Harding.
  - Ohio Chief 41419 — S. E. Morton & Co.
  - Lady Osborn 133232 — J. T. Triplett.
- Jefferson's Girl 164842 — A. T. Sundell.
  - Sundell's Top Notcher 55987 — Whitehall Farm.
  - Sundell's Beauty 164836 — A. T. Sundell.

227748

Goldie May

Farrowed Sep. 23, 1907
Litter 16; 1 sow raised.
Bred by G. W. Seckman & Son, Mt. Sterling, Ill.

- Masterpiece Chief 53437 ..... J. Coy Roach.
  - Model Chief 11159a — S. E. Morton & Co.
  - May 83550 — J. W. Killam.
- Lad's Goldie 40th 136478 ..... G. W. Seckman.
  - Tip Top Notcher 20729 — R. C. Watt.
  - The Lad's Goldie 51104 — G. W. Seckman.

227750

Fancy Goods

Farrowed May 23, 1908
Litter 11; 4 boars and 6 sows raised.
Bred by Seckman & Allen, Mt. Sterling, Ill.

- Ohio Chief II 41607... S. E. Morton & Co.
  - Ohio Chief 8727a — S. E. Morton & Co.
  - Chic's Belle 20504a — S. E. Morton & Co.
- Model Goods 196790... W. L. Addy & Son.
  - W. L. A's Choice Goods 42409 — A. F. Russell.
  - Belle Folan 171894 — W. L. Addy & Son.

227752 Seckmans Choice Goods Same.

227754
Elsie

Farrowed Apr. 6, 1909
Litter 11; 4 boars and 2 sows raised.
Bred by W. O. Smith, Thompson, Mo.

- Silk Wonder 4th 58391, M. W. Walker & Son.
  - Silk Worm 36911, McFarland Bros.
  - Polly Wonder 34662, McFarland Bros.
- Topsy 155518 ....., C. E. Kimm.
  - LaSalle 42175, J. D. Nidlinger.
  - Excelsior Lass 44270, Will Banks.

227756 Stella — Same.

227758
Surprise Lady

Farrowed July 30, 1907
Litter 6; 2 boars and 4 sows raised.
Bred by J. E. Wehr, Portsmouth, Ia.
Sold to O. S. Larson, Logan, Ia.

- Young Surprise 55197., E. B. Ryan.
  - E. Z. 40663, E. Z. Russell.
  - Miss Ryan 119698, Jas. Felton.
- Young Luella 181420.., J. E. Wehr.
  - Orion's Model 33253, W. W. Wheeler.
  - Luella Advance 82760, F. H. Herring.

227760
E. B. Queen

Farrowed Feb. 15, 1907
Litter 11; 3 boars and 5 sows raised.
Bred by E. B. Ryan, Neola, Ia.
Sold to O. S. Larson, Logan, Ia.

- Iowa Cashier 52589...., Johnston Bros & Newkirk.
  - Iowa Banker Again 40691, C. W. & Wm. Reed.
  - Miss Pansy 105868, Johnston Bros & Newkirk.
- Irene Queen IV. 163564, E. B. Ryan.
  - Ito 40667, Manley & Co.
  - Irine Queen 102594, O. E. Osborn.

227762
Swiss Maid 3rd

Farrowed Mar. 16, 1908
Litter 9; 7 boars and 2 sows raised.
Bred by List Bros., Granville, Ia.
Sold to Wm. Miller, Marcus, Ia.

- Advance King 69367.., E. B. Cartwright.
  - Cartwright Advance 50033, C. M. Dewey.
  - Maud 140672, E. E. Cartwright.
- Swiss Maid 2d 210530., J. Roghair.
  - Sioux Brave 37031, O. S. West.
  - Swiss Maid 75508, J. Roghair.

227764
Lady Advance 1st

Farrowed Mar. 22, 1908
Litter 9; 5 boars and 4 sows raised.
Bred by List Bros., Granville, Ia.
Sold to Wm. Miller, Marcus, Ia.

- Advance King 69367.., E. B. Cartwright.
  - Carwright Advance Cartwright Advance, C. M. Dewey.
  - Maud 140672, E. E. Cartwright.
- Grand Lady 210544..., Geo. Gartzen.
  - Grand Duke 49349, W. J. Wendt.
  - Sioux Lady 126118, G. Gertzen.

227766
Red Beauty 1st

Farrowed Mar. 29, 1908
Litter 8; 3 boars and 3 sows raised.
Bred by David Boesiger, Cortland, Neb.

- Crocker's Ohio Chief 62703 ..... J. M. Morrison.
  - Ohio Chief 41419 S. E. Morton & Co.
  - Morrison's Plum 108348 Blanchard Bros.
- Red Beauty 136272.... T. A. Clare.
  - Junior Jim 30437 J. Wernsman.
  - Courtland Queen 95458 A. E. Martz.

227768
Nettie

Farrowed Apr. 2, 1908
Litter 8; 3 boars and 2 sows raised.
Bred by D. Boesiger, Cortland, Neb.

- Crocker's Ohio Chief 62703 ..... (See above)
- Annetta 221870..... University of Neb.
  - Station Glendale 51809 E. Z. Russell.
  - Plain View Queen 172964 University of Neb.

227770 Annetta Girl Same.

227772
Baroness I.

Farrowed Apr. 11, 1908
Litter 9; 4 boars and 4 sows raised.
Bred by David Boesiger, Cortland, Neb.

- Crocker's hio Chief 62703 ..... (See above)
- Baroness 221872..... University of Neb.
  - Station Glendale 51809 E. Z. Russell.
  - Plainview Queen 172964 University of Neb.

774 Baroness 2 Same.

227776
Bessie 3

Farrowed Mar 17, 1908
Litter 10; 5 boars and 4 sows raised.
Bred by David Boesiger, Corland, Neb.

- John John 66153..... Univ. of Nebr.
  - Manley John 51867 Manley & Co.
  - Rose Improver VI 132980 Univ. of Nebr.
- Bessie I. 172966 ..... D. Boesiger.
  - Davey B. 44413 Geo. Sutter.
  - Courtland Queen 2nd 136270 T. A. Clare.

227778 Bonnie Same.

227780
Clara

Farrowed Apr. 10, 1907
Litter 6; 3 boars and 3 sows raised.
Bred by E. O. Smith, Winthrop, Ia.

- Greenwood 37455 ..... W. S. Penn.
  - Rosewood 31345 G. E. Wright.
  - Princess R. 48318 W. S. Penn.
- Pet 172718 ..... E. S. Smith.
  - Nono 34869 T. W. Stoner & Son.
  - Miss Menzel 104016 J. H. Menzel.

227782
Goldie

Farrowed Mar. 27 1908
Litter, 16; 5 boars and 6 sows raised.
Bred by E. O. Smith, Winthrop, Iowa.

- Goliath 60381 ..... N. P. Cark.
  - Clarks Banner 44451 Watt & Foust.
  - Julia V 134316 N. P. Clark.
- Crip 185224 ..... E. O. Smith.
  - Greenwood 37455 W. S. Penn.
  - Duchess Orion 153436 E. O. Smith.

227784
Advance Lady

Farrowed May 8, 1907
Litter 9; 5 boars and 4 sows raised.
Bred by E. O. Smith, Winthrop, Ia.

- Balmats Buster 70645. Balmat & Son.
  - Top Notcher Advance 42257 Johnston Bros. & Newkirk.
  - Mary Ann 127588 Balmat & Son.
- Crip 185224 ..... E. O. Smith.
  - Greenwood 37455 W. S. Penn.
  - Duchess Orion 153436 E. O. Smith.

227786
Stewarts Beauty

Farrwed Apr. 13, 1907
Litter 9; 1 boar and 5 sows raised.
Bred by E. O. Smith, Winthrop, Ia.
Sold to Jay Stewart, Lamont, Ia.

- Nono 34869 ..... T. W. Stoner & Son.
  - Stoner's Improver 22641 J. D. Nidlinger.
  - Dell 25076a J. D. Nidlinger.
- Duchess Orion 153436.. E. O. Smith.
  - Jim Dumper 17479 L. C. Coleman.
  - Miss Menzel 104016 J. H. Menzel.

227788
Dollie

Farrowed Mar. 14, 1908
Litter 9; 3 boars and 6 sows raised.
Bred by Phil Jones, Williamsburg, Ia.

- Stell's King 79555..... L. H. Roberts & Son.
  - King of Iowa 57093 Walter Abernathy.
  - Stella 123314 L. H. Roberts & Son.
- Jinnie Linn 2nd 210304 J. J. Yates.
  - Searchlight 44883 Chas. Broillar.
  - Jinney Linn 68738 J. J. Yates.

227790
Fairy Queen

Farrowed Mar. 22, 1908
Litter 8; 3 boars and 5 sows raised.
Bred by Phil Jones, Williamsburg, Ia.

- Stell's King 79555.... (See above).
- Jinnie Linn 3rd 210300 J. J. Yates.
  - Searchlight 44883 Chas. Broillar.
  - Jinnie Linn 68738 J. J. Yates.

227792
Blue Belle

Farrowed Mar. 19, 1908
Litter 8; 5 boars and 3 sows raised.
Bred by Phil Jones, Williamsburg, Ia.

- Stell's King 79555.... (See above).
- Jennie Linn 4th 210302 J. J. Yates.
  - Searchlight 44883 Chas. Broillar.
  - Jinney Linn 68738 J. J. Yates.

227794

Libbie B. 1st

Farrowed Mar. 29, 1908
Litter 5; 2 boars and 3 sows raised.
Bred by Phil Jones, Williamsburg, Ia.

- Stell's King 79555.... (See above).
- Libbie B. 210298 ..... J. J. Yates.
  - Searchlight 44883 Chas. Broillar.
  - Queens Best 125936 J. J. Yates.

227796

Lottie C. 3rd

Farrowed Mar. 22, 1908
Litter 8; 3 boars and 5 sows raised.
Bred by C. L. Evans, Williamsburg, Ia.

- King George 81439 .... J. J. Yates.
  - Searchlight 44883 Chas. Broillar.
  - Lottie Wilkes 111136 Chas. Broillar.
- Lottie C. 2nd 216683.. C. L. Evans.
  - Iowa Prince 51497 F. S. Taylor.
  - Lottie C. 178426 Fred Guenther.

227798

Hiawatha Lady

Farrowed July 21, 1907
Litter 6; 3 boars and 3 sows raised.
Bred by R. T. Young, S. Auburn, Neb.

- Hiawatha Wonder 53267 ..... Newton Bros.
  - Sir Thomas 23795 Chester Thomas.
  - Lady Long View 46246 G. P. Thompson.
- Youngs Queen 183288.. S. P. Briggs.
  - Fashions Improver 33921 Bowman & Fitch.
  - Profits Queen 110126 Manley & Co.

227800

Belle Ann

Farrowed Apr. 18, 1908
Litter 11; 3 boars and 6 sows raised.
Bred by Geo. E. Butler Ridgeway, O.
Sold to H. A. Loughridge, Rushylvania, O.

- George 17159 ..... Geo. E. Butler.
  - Logan Chief 10757a H. R. Johnson & Son.
  - Dolly H. 30210a L. E. Mahan.
- Golden Belle III 149790 J. B. Jones.
  - Orion J. B. 12979 R. C. Watt.
  - Golden Belle 35732a J. B. Jones.

227802

Corena

Farrowed Apr. 27, 1907
Litter 10; 5 boars and 4 sows raised.
Bred by Geo. E. Butler, Ridgeway, O.
Sold to H. G. Loughridge, Rushylvaia, O.

- George 17159a ..... (See above).
- High Lady 51216 ..... Ira Jackson.
  - Chief of Ohio 9775a S. E. Morton & Co.
  - Top Lady 22522a W. F. Ward.

227804

Lulu

Farrowed May 2, 1907
Litter 9; 4 boars and 4 sows raised.
Bred by Geo. E. Butler, Ridgeway, O.
Sold to H. G. Loughridge, Rushylvania, O.

- George 17159a ..... (See above).
- Alberta 51232 ..... Geo. E. Butler.
  - Logan Chief 8021 H. R. Johnson.
  - Pansy K. 26082 Geo. E. Butler.

227806 Caddo's Money Maker

Farrowed Apr. 24 1908
Litter 12; 3 boars and 6 sows raised.
Bred by Lemon & Son Lookebo, Okla.

- Ill. Boy 68105 ..... Fred Kraschel & Son.
  - Mayor Jr. 29315 C. W. May.
  - Buddy T's Belle 123866 Fred Kraschel & Son.
- Caddo's Best 168298 .. J. T. Lemon.
  - Prince King 44911 Ben Hampton.
  - Jennie Lemon 151628 Okla. A. & M. College.

227808 Nioma II

Farrowed June 5, 1907
Litter 7; 4 boars and 2 sows raised.
Bred by A. M. Avery & Son Mason City, a.
Sold to O. J. Sime, Scarville, Ia.

- Averydale Top Notcher 57851 ..... A. M. Avery & Son.
  - A Top Notcher Jr. 37653 H. S. Allen.
  - Essie 138536 S. J. Butts.
- Nioma 152654 ..... A. M. Avery.
  - Model Improver 36263 Bowman & Fitch.
  - Neola 138524 Geo. H. Purdy.

227810 Bertha B.

Farrowed Aug. 20, 1907
Litter 8; 4 boars and 4 sows raised.
Bred by A. J. Menefee Adair, Ia.
Sold to Mont S. Wheeler, Warne, Ia.

- Oaklyn King 65691 .... Ia. Agr'l College.
  - Standard Bearer 43795 Manley & Co.
  - College Lass 134616 Ia. Agr'l College.
- Daisy D. 171588 ..... Shotwell & Menefee Bros.
  - Orions Rival 6239 C. W. & Wm. Reed.
  - Daisy 77550 B. C. Marts.

227812 Susan A.

Farrowed Sep. 15, 1907
Litter 8; 3 boars and 5 sows raised.
Bred by T. J. Coglon, Exira, Ia.

- Lauries Model 62009 .. T. E. Laurie.
  - He's Our Pride 29031 Watt & Foust.
  - Daisy Belle 78274 T. E. Laurie.
- Eldora 125864 ..... F. Bowman.
  - Hiram Chief 12333a H. B. Ayers.
  - Modest Mary 28368a F. Bowman.

227814 Belle Luna

Farrowed Mar. 14, 1908
Litter 7; 3 boars and 4 sows raised.
Bred by L. L. Woods, Grinnell, Ia.
Sold to T. J. Coglon, Exira, Ia.

- Kingwood 69467 ..... Johnston Bros. & Newkirk.
  - Perfect King 53753 W. Abernathy.
  - Grace Notcher 158722 Johnston Bros. & Newkirk.
- Luna Joy 200150 ..... L. L. Woods.
  - Lunas Chief 59053 C. W. & Wm. Reed.
  - Princess Joy 103580 J. A. Bangham.

227816
Belle Husman

Farrowed Mar. 19, 1907
Litter 14; 4 boars and 5 sows raised.
Bred by J. H. Husman Exeter, Neb.
Sold to T. J. Coglon, Exira, Ia.

- Von Billi K. 42579 .... G. VanPatten.
  - Billie K. 20373 O. S. West.
  - Betsy Maid 30392 G. VanPatten.
- Miss Husman 42474 .. H. B. Louden & Son.
  - Prince Marti 7093 R. G. Haskins.
  - Miss Dewey 8956 H. B. Louden & Son.

227818
Nora Harris

Farrowed Sep. 30, 1907
Litter 13; 2 boars and 2 sows raised.
Bred by John Norris, Audubon, Ia.
Sold to T. J. Coglon, Exira. Ia.

- Betna Wonder 39191... O. S. West.
  - Crimson Wonder 26355 H. L. Cantine.
  - Fancy Face II 77780 O. S. West.
- Village Pride 174064... John Morris.
  - Improver N. 23295 Bowman & Fitch.
  - Bessie Orion 89266 W. W. Wheeler.

227820 Miss Norris Same. Sold to same.

227822
Bonnie Belle

Farrowed Apr. 14, 1907
Bred by A. E. Poush, Chariton, Ia.
Sold to J. I. Ruddell, Corydon, Ia.

- Savannah Belles Chief 53965 ..... R. J. Harding.
  - Ohio Chief 41419 S. E. Morton & Co.
  - Savannah Belle 127298 R. J. Harding.
- Bonnie Advance II 179652 ..... J. A. Russell.
  - Tip Top Notcher Jr. 45237 G. W. Seckman.
  - Bonnie Advance 123606 Watson Bros.

227824
Iowa Belle

Farrowed Mar. 4. 1908
Litter 10; 5 boars and 5 sows raised.
Bred by W. J. Prather Russell, Ia.
Sold to J. I. Ruddell, Corydon, Ia.

- Iowa Commodore 63213 A. W. Harris & Sons.
  - Commodore 13381 Thos. Bennett.
  - Pennyrile Duchess 51 158144 A. W. Harris & Son.
- Chancellors Improver 181862 ..... W. J. Prather.
  - Chancellor 54629 C. W. & Wm. Reed.
  - Lady Improver 126914 L. L. Overholser.

227826 Iowa Queen Same. Sold to same.

227828
Crimson Lady

Farrowed Mar. 10, 1908
Litter 11; 2 boars and 5 sows raised.
Bred by H. S. Allen, Russell, Ia.
Sold to J. I. Ruddell, Corydon, Ia.

- Crimson Wonder Again 40785 ..... U. G. Davidson.
  - Crmson Wonder I Am 34697 O. S. West.
  - Fancy Orion 101758 U. G. Davidson.
- Lady Allen 200030 .... A. E. Poush.
  - Daisy Advance 50025 C. M Dewey.
  - Lady Poush 136612 Ed. A. Baxter.

227830 Lady A's Maid Same. Sold to same.

227832 C. W. A.'s Lady Same. Sold to same.

227834
Hanlass

Farrowed July 18, 1909
Litter 7; 3 boars and 4 sows raised.
Bred by H. J. Hooker, Oulstee, Okla.
Sold to Ernest E. Russell, Grandfield, Okla

- Irenes Hanley 58841 .. McNeil Bros.
  - Hanley 42345 J. D. Nidlinger.
  - Irene Clayton 32648 McNeil Bros.
- Goldie Notcher II 126478 ..... H. B. Griffitts.
  - Tip Top Notcher 20729 R. C. Watt.
  - My Lads Goldie 95686 G. W. Seckman.

227836 Sagele Same. Sold to same.

227838
Queen Mills III

Farrowed Mar. 23, 1907
Litter 10; 3 boars and 6 sows raised.
Bred by T. J. McGarry, Glenwood, Ia.

- Orion Jr. 51807 ..... Stow & Gingrich.
  - Red Orion 28793 Manley & Co.
  - Mabel B. 71026 I. C. Welch.
- Queen Mills 60932 .... Grant Summers.
  - Ayroc 20979 S. Stevens & Son.
  - Graceful B. 51616 Grant Summers.

227840
Crimson Jewel

Farrowed Mar. 28, 1907
Litter 9; 1 boar and 7 sows raised.
Bred by H. S. Allen, Russell, Ia.

- Crimson Wonder Again 40785 ..... U. G. Davidson.
  - Crimson Wonder I Am 34697 O. S. West.
  - Fancy Orion 101758 U. G. Davidson.
- T. N. A's Molly 142038 H. S. Allen.
  - Top Notcher Again 29205 R. C. Watt.
  - Isabelle 2nd 53514 H. S. Allen.

227842 McTarry's Pride Same.

227844
Peach Maid

Farrowed Apr. 26, 1907
Litter 8; 1 boar and 5 sows raised.
Bred by C. J. Swale, Sumner, Ia.

- Brady Boy II 58687.... M. H. Robinson.
  - Brady Boy 42733 Shippy & Harwood.
  - Flossie 2nd 114426 M. H. Robinson.
- Peachy 148388 ..... L. T. Spellman.
  - Car Boy Jr. 42391 L. T. Spelman.
  - Dandy Orions Maid 117172 L. T. Spellman.

227846
Red Girl

Farrowed Mar. 28, 1908
Litter 12; 3 boars and 6 sows raised.
Bred by C. J. Swale, Sumner, Ia.

- Devon Boy 76321 ..... Fred Larson.
  - Knox All 44485 P. B. Lake.
  - Wapsie Queen 110714 Fred Larson.
- Peachy 148388 ..... L. T. Spellman.
  - Car Boy Jr. 42391 L. T. Spellman.
  - Dandy Orions Maid 117172 L. T. Spellman.

227848
Elkhorn Girl

Farrowed Mar. 29, 1908
Litter 10; 3 boars and 5 sows raised.
Bred by Henry Zahn, Pierce, Neb.

- Model Jim 74819 ..... M. S. Moats & Son.
  - Jim Junior 57303 Manley & Co.
  - Chitwood Lady 10128 J. Wernsman.
- Ruby 206144 ..... E. Z. Russell.
  - Crimson Choice 57643 W. Cameron.
  - Siseretta 162756 E. Z. Russell.

227850
Nedra

Farrowed Mar. 15, 1907
Litter 8; 3 bars and 4 sows raised.
Bred by Fagan, Browning & McCabe Hersman, Ill.
Sold to Thomas & Hogsett, Golden, Ill.
Resod to H. A. Bonsen, Pana, Il..

- Tip Top Notcher 20729 R. C. Watt.
  - Top Notcher 8803a S. E. Morton & Co.
  - Variety Wonder 22604a S E. Morton & Co.
- Creamie 154714 ..... McNeil Bros.
  - The Great Conqueror 32561 N. B. Cutler.
  - Ethel May 105356 McNeil Bros.

227852
Vaiti

Farrowed Mar. 20, 1908
Litter 12; 5 boars and 4 sows raised.
Bred by M. A. Kraschel, Macon, Ill.

- Gold Cloud 26131 .... C. F. Hurlbutt.
  - Gold Chief 18937 E. F. Hurlbutt.
  - Owanecoe Belle 27504 Manley & Co.
- Happy Hollow Chief 189722 ..... Fred Kraschel & Son.
  - Mayor Jr. 29315 C. W. May.
  - Queen Advancer 107590 C. W. & Wm. Reed.

227854 Shiela Same.

227856
Missouri May

Farrowed Feb. 12, 1907
Litter 6; 1 boar and 4 sows raised.
Bred by W. D. McDonald, Quitman, Mo.
Sold to A. A. Torpley, Cyril, Okla.

- P. A. T. 43857 ..... W. L. Addy & Son.
  - Proud Advance 23549 Johnston Bros.
  - Ella Watson 82782 A. L. Lynch.
- Goo Goo Eyes 114508.. L. M. Strader.
  - George Lafayette 16577 Geo. Seckman.
  - Council Girl II 39548 T. G. Nash.

227858
Mable Addy

Farrowed Aug. 22, 1907
Litter 10; 5 boars and 3 sows raised.
Bred by W. D. McDonald, Quitman, Mo.
Sold to A. A. Torpley, Cyril, Okla.

- P. A. T. 43857 ..... (See above).
- McDonalds Pride 114516 L. M. Strader.
  - Straders Top Notcher 25077 W. L. Addy & Son.
  - Goo Goo Eyes 114508 L. M. Strader.

227860
Red Lilly

Farrowed May 27, 1907
Litter 9; 2 boars and 5 sows raised.
Bred by C. E. Duncan Earlham, Ia.
Sold to M. E. Addy, Earlham, Ia.

- Red Medoc 69275..... Sam Young.
  - Medoc Chief 14863 W. L. Bonnett.
  - Iowa Rub 23664a N. B. Hollingsworth.
- Jewel 139366..... C. E. Duncan.
  - Jimmie K. 50905 D. Hollingsworth.
  - Clara C. 150528 D. F. Clampit.

227862
Miss Madison

Farrowed Apr. 19, 1908
Litter 10; 4 boars and 4 sows raised.
Bred by L. E. Aronson DeSoto, Ia.
Sold to M. E. Addy, Earlham, Ia.

- Col. DeSoto 78861..... J. W. Stribling.
  - King of Iowa 57093 W. Abernathy.
  - Miss Ethel 174310 L. H. Roberts & Son.
- Ruby II 204118..... L. E. Aronson.
  - Red Duke 56877 J. F. Lentz.
  - Ruby 153914 J. F. Lentz.

227864 Queen of Earlham Same. Sold to same.

227866
Nan Watson

Farrowed Apr. 12, 1907
Litter 8; 3 boars and 4 sows raised.
Bred by W. L. Addy & Son, Parnell, Mo.
Sold to Geo. R. Manifold, Shannon City, Ia.

- King of Missouri 55879 W. Abernathy.
  - King of Kings 10919a S. E. Morton & Co.
  - Chief's Gell 40746a S. E. Morton & Co.
- Nanny 171902..... W. L. Addy & Son.
  - Harding's Proud Advance 42407 H. C. Sheldon & Sons.
  - Ella Watson 72782 A. L. Lynch.

227868
Perfection M.

Farrowed Mar. 16, 1907
Litter 8; 5 boars and 3 sows raised.
Bred by W. L. Addy & Son, Parnell, Mo.
Sold to Geo. Manifold Shannon City, Ia.

- Perfection Chief 28367 Chas. VanPatten.
  - Valley Chief 15211 G. VanPatten.
  - Sutton Lady 49562 Chas. VanPatten.
- Splendid Girl 122278.. W. L. Addy & Son.
  - W. L. A's Top Notcher W. L. Addy & Son.
  - Labe 96738 W. L. Addy & Son.

227870
Lucy Advance M.

Farrowed Mar. 28, 1908
Litter 12; 1 boar and 5 sows raised.
Bred by Johnston Bros. & Newkirk, Brooklyn, Ia.
Sold to Geo. R. Manifold, Shannon City, Ia.

- Meddler 72183..... G. VanPatten.
  - Medoc 28939 Watt & Foust.
  - Betsy Maid II 134142 G. VanPatten.
- Lucy Advance IV. 93852 ..... Johnston Bros & Newkirk.
  - Advance 11309 J. M. Morrison.
  - Lucy D. II 18106 Geo. Duffus.

227872

Fair Wonder M.

Farrowed Apr. 1, 1908
Litter 10; 5 boars and 5 sows raised.
Bred by C. W. & Wm. Reed, Rose Hill, Ia.
Sold to Johnston Bros & Newkirk, Brooklyn Ia.
Resold to Geo. R. Manifold, Shannon City, Ia.

- Advancer 28873..... Johnston Bros & Newkirk.
  - Advance 11309 J. M. Morrison.
  - Lucy D. II 18107 Geo. Duffus.
- Fair Wonder II 134984 C. W. & Wm. Reed.
  - Top Notcher Chief 29247 J. A. Teter.
  - Fair Wonder 98074 O. S. West.

227874

Red Blossom

Farrowed May 3, 1909
Litter 11; 2 boars and 6 sows raised.
Bred by W. C. Pollock, Arion, Ia.
Sold to Ed Lensar, Lake View, Ia.

- Arion Chief 85511..... A. J. DeYoung.
  - Iowa Chief 69493 L. H. Roberts.
  - Roxy Girl 157562 A. J. DeYoung.
- Arion Belle 219200..... M. McWilliams.
  - Orion J. 21655 Manley & Co.
  - Rella K. 142836 M. C. McWilliams.

227876

Annie Tip Top

Farrowed Mar. 28, 1907
Litter 9.
Bred by McNeil Bros Bowen, Ill.

- Tex. Tip Top Notcher II 47487..... Fagan, Browning & Hess.
  - Tip Top Notcher 20729 R. C. Watt.
  - Helen Blazes 64502 G. W. Seckman.
- Annie Duroc II 185428 H. B. Griffitts.
  - Griff's Banner 38555 H. B. Griffitts.
  - Lottie 107002 H. B. Griffitts.

227878

Fancy Lady

Farrowed Mar. 24, 1908
Litter 13; 3 boars and 3 sows raised.
Bred by Lester Barton, Blair, Neb.

- State Challenger 85763 S. W. Stwart.
  - Stewart's Hoodoo 63019 C. Cameron.
  - Kirk's Choice 187260 S. W. Stewart.
- Lady Junior 160414... A. Resnahw.
  - Jr. Jim 30437 J. Wernsman.
  - Austin Dream 141874 A. Renshaw.

227880

Gallant Maid

Farrowed Apr. 9, 1907
Litter 8; 2 boars and 2 sows raised.
Bred by A. W. Cox, Bladen, Neb.
Sold to S. W. Hogate, Bladen, Neb.

- Gallant Knight 56649. Wm. A. May.
  - Grant B. B. 34499 T. L. Livingston.
  - Mabel G. G. 73708 Wm. May.
- Carry M. 106486..... S. J. Boomer.
  - Jumbo's Perfection 19901 H. B. Louden & Son.
  - Roosie Boomer 66196 H. B. Louden & Son.

227882

Graves Favorite

Farrowed Sep. 18, 1907
Litter 10; 5 boars and 3 sows raised.
Bred by J. W. Graves Gladen, Neb.
Sold to S. W. Hogate Bladen, Neb.

- Thos. B. 42213..... J. W. Graves.
  - Sir Basil 16641 W. W. Hogate.
  - Carrie L. 81608 Thos. Bennett.
- Woodburn's Pet 131152 ..... J. C. Woodburn.
  - Royal Top Notcher 23639 W. L. Addy & Son.
  - Miss Surprise 33760 Wm. Godby.

227884
Quality Maid

Farrowed May 11, 1908
Litter 10; 4 boars and 6 sows raised.
Bred by A. W. Cox, Bladen, Neb.
Sold to S. W. Hogate, Bladen, Neb.

- Thos. B. 42213..... (See above)
  - Pet McFarland 100868 McFarland Bros.
    - II Climax 23361 McFarland Bros.
    - Sister 30048 S. Y. Thornton.

227886 Justrite Same. Sold to same.

227888 Pride of the West Same. Sold to same.

227890
Bright Lady

Farrowed Mar. 4, 1907
Litter 5; 2 boars and 3 sows raised.
Bred by J. W. Graves, Bladen, Neb.

- Robt. Taylor 56383.... W. H. Taylor.
  - Kant Be Beat Again 28597 Watt & Foust.
  - Winnie D. 61936 E. J. Brown.
- Woodburn's Pet 131152 J. C .Woodburn.
  - Royal Top Notcher 23639 W. L. Addy & Son.
  - Miss Surprise 33760 Wm. Godby.

227892 Brilliant Same. Sold to S. W. Hogate, Bladen, Neb.

227894
Miss Proud King

Farrowed Mar. 4, 1908
Litter 7; 3 boars and 4 sows raised.
Bred by H. A. Sherwood, Hartwick, Ia.
Sold to J. E. Smith, Victor, Ia.

- Sunny Hill Chief 68273 R. J Harding.
  - Ohio Chief 41419 S. E. Morton & Co.
  - Miss Belle 164302 R. J. Harding.
- Miss Proud King I Am 193198 ..... H. A. Sherwood.
  - Proud King 54045 W. Abernathy.
  - Bertha Brooklyn 33824 Johnston Bros.

227896
Lady's Best

Farrowed Feb. 25, 1908
Litter 9; 3 boars and 5 sows raised.
Bred by J. E. Smith, Victor, Ia.

- Victor Chief 52473 ... D. Nauman.
  - Buddy B. II 38187 Ed. A. Baxter.
  - Liberty Bill 119426 D. Nauman.
- Belles Perfect Lady 154952 ..... G. A. Munson.
  - Belles Lad 41351 R. J. Harding.
  - Perfections Girl 113298 G. A. Munson.

227898
Model Lucy

Farrowed Feb. 27, 1908
Litter 10; 3 boars and 4 sows raised.
Bred by J. E. Smith, Victor, Ia.

- Glendale 12271 ..... E. Z. Russell.
  - Red Chief W. C. 8509a West & Salisbury.
  - Russell's Beauty 18404a West & Salisbury.
- Lucy Brooklyn I 105836 ..... Johnston Bros. & Newkirk.
  - Top Notcher Chief 29247 J. A. Teter.
  - Lucy Advance 57546 Johnston Bros. & Newkirk.

227900
Smith's Model

Farrowed Feb. 26, 1908
Litter 7; 2 boars and 4 sows raised.
Bred by J. E. Smith, Victor, Ia.

- Glendale 12271 ..... (See above).
- Luzuka Keep On 163924 Johnston Bros. & Newkirkk.
  - Keep On 37327 C. W. & Wm. Reed.
  - Grace Notcher III Johnston Bros. & Newkirk.

227902
Zuleeka Model

Farrowed Feb. 24, 1908
Litter 8; 2 boars and 5 sows raised.
Bred by J. E. Smith, Victor, Ia.

- Glendale 12271 ..... E. Z. Russell.
  - West & Salisbury 8509a West & Salisbury.
  - Russells Beauty 18404a West & Salisbury.
- Zuleka I 163926 ..... Johnston Bros.
  - Keep On 37327 C. W. & Wm. Reed.
  - Bell Advance 86624 Johnston Bros. & Newkirk.

227904 Zuleeka Model I Same.

227906 Zuleeka Model II Same.

227908
Queens Chief

Farrowed Dec. 29, 1908
Litter 9; 2 boars and 5 sows raised.
Bred by Jas. S. Beem Bethany, Mo.
Sold to Paul Fronen, Grand Island, Neb.

- Lincoln Chief 76447 ... A. Wilson.
  - Ohio Chief 41419 S. E. Morton & Co.
  - Morrisons Peach 108352 W. A. Kirkpatrick.
- Kants Xenia Queen 208656 ..... Watt & Foust.
  - Kant Be Beat 10239a Ira Jackson.
  - Xenia Queen II 22366a Watt & Foust.

227910
Model Lady

Farrowed Oct. 17, 1908
Litter 11; 3 boars and 5 sows raised.
Bred by Jas. S. Beem, Bethany, Neb.
Sold to Nicholas Klanrens, Murray, Neb.

- Crimson Model 56365 .. E. Z. Russell.
  - Malcolms Model 13879 R. C. Watt.
  - Glendale Maid 106628 E. Z. Russell.
- Miss Bobs Lady 144588 W. A. Kirkpatrick.
  - Crimson Wonder 26355 H. L. Cantine.
  - Miss Bob 70632 W. A. Kirkpatrick.

227912 Cherry Blossom Same. Sold to same. Resold to Paul Fronen, Grand Island, Neb.

227914
Lulu

Farrowed Mar. 2, 1906
Litter 7.
Bred by W. V. Love, Janesville, Ia.

- Red Lad 49129 ..... Dove Bros.
  - Janesville Prince 28995 E. B. Shores.
  - Queen L. 2nd 69124 C. J. Hall.
- Queen Vverett 125628.. Dove Bros.
  - Sam 28873 Will Banks.
  - Everett Queen 69726 C. J. Hall.

227916
Elsie D.

Farrowed Apr. 19, 1907
Litter 7.
Bred by W. V. Dove, Janesville, Ia.

- Austin Choice 50985 .... A. Morse.
  - Pride of Glenwood 35385 — W. N. Drake.
  - Ann M. 88388 — H. F. Hoffman.
- Lulu 227914 ..... W. V. Dove.
  - Red Lad 49129 — Dove Bros.
  - Queen Everett 125628 — Dove Bros.

227918
Seal

Farrowed Apr. 27, 1907
Litter 8.
Bred by W. V. Dove, Janesville, Ia.

- Austins Choice 50985.. (See above).
- Red Seal 195684 ..... W. V. Dove.
  - Janesville Prince 28995 — E. B. Shores.
  - Queen L. 2nd 69724 — C. J. Hall.

227920
Bessie

Farrowed Apr. 10, 1908
Litter 8.
Bred by W. V. Dove, Janesville, Ia.

- Austins Choice 50985 .. (See above).
- Bess 175916 ..... W. V. Dove.
  - Uncle Pete 50987 — C. J. Hall.
  - Queen L. 2nd 69724 — C. J. Hall.

227922
Little Em

Farrowed Apr. 20, 1907
Bred by W. V. Dove, Janesville, Ia.

- Austins Choice 50985 .. (See above).
- Emma 125626 ..... W. V. Dove.
  - Sam 28873 — Will Banks.
  - Everett Queen 69726 — C. J. Hall.

227924
Lady Perfection

Farrowed Apr. 2, 1908
Litter 11; 1 boar and 1 sow raised.
Bred by H. M. Harden, Lane, S. Dak.
Sold to S. E. Christensen, Centerville, S. D.
Resold to Sam and Alfred Christensen, Center ville, S. D.

- Ashleigh Achiever 70625 ..... H. F. Hoffman.
  - Achiever 41219 — Sol. Frank.
  - Favori Pride 73444 — H. F. Hoffman.
- Mamie 207274 ..... H. M. Harden.
  - Ashleigh Dale 75067 — Wm. Malcolm.
  - Mischief 185592 — H. M. Harden.

227926
Evangeline 2

Farrowed July 21, 1908
Litter 12; 3 boars and 2 sows raised.
Bred by C. McClelland Sunnyside, Wash.

- Klickitat Chief 71451.. W. R. White.
  - Whites Buster 60233 L. C. Crockett.
  - Martha A. 166890 W. R. White.
- Ann Cherry 66276 .... Jas. Skirving.
  - Captain S. 12717 S. P. & C. M. Carr.
  - Evangeline 44948 Jas. Skirving.

227928 Eva

Same. Sold to Dr. Harry Martin, Spokane, Wash.

227930 Top Notcher Queen

Farrowed Sep. 14, 1907
Litter 11; 5 boars and 6 sows raised.
Bred by S. W. Fairall, Iowa City, Ia.
Sold to H. A. McCafferee, Janesville, Ia.

- Lucky Chief 77835 .... Johnston Bros. & Newkirk.
  - Top Notcher Chief 29247 J. A. Teter.
  - Nellie Advancer III 107576 C. W. & Wm. Reed.
- Hatty's Lady 179314.. H. F. Bird.
  - Tip Top Notcher 20729 R. C. Watt.
  - Hatty Spring Ridge 118258 G. W. Seckman.

227932
Ella

Farrowed Oct. 2, 1908
Litter 10; 5 boars and 5 sows raised.
Bred by Tom Frazier, Morgan, Tex.
Sold to J. J. McLain, Anna, Tex.

- C. D. Lee 65917 ..... Ed. Edmonson.
  - C. D. 10865 Nat Edmonson.
  - Real Agatha 129052 O. S. West.
- Vera 140118 ..... Tom Frazier.
  - Fraziers Top Notcher 28427 Watt & Foust.
  - Lady Louden 92606 H. B. Louden & Son.

227934
Olive's Last

Farrowed Oct. 9, 1908
Litter 1: 1 sow raised.
Bred by J. J. McLain, Anna, Tex.

- Peacock 78341 ..... J. J. McLain.
  - Luck 58369 E. S. Kelly.
  - Linnett 154104 A. L. White.
- Olive A. 42774 ..... J. J. McLain.
  - Marry 5559 Nat Edmonson.
  - Olivia 12650 Nat Edmonson.

227936
Margie's Pet

Farrowed June 25, 1908
Litter 2; 1 boar and 1 sow raised.
Bred by J. J. McLain, Anna, Tex.

- Tex. Tip Top Notcher 32845 ..... G. W. Seckman.
  - Tip Top Notcher 20729 R. C. Watt.
  - Mortgage Lifter 78006 G. W. Seckman.
- Lady Luck 172236 .... J. J. McLain.
  - Luck 58369 E. S. Kelly.
  - Lady Allison 101422 J. J. McLain.

227938
Baby Surprised

Farrowed Oct. 5, 1908
Litter 5; 2 boars and 2 sows raised.
Bred by J. J. McLain, Anna, Tex.

- Tex. Tip Top Notcher 32845 ..... (See above).
- Olive Surprise 91190... J. J. McLain.
  - Ross 11699a Thos. Bennett.
  - Olive A. 42774 J. J. McLain.

227940 Betty Surprise Same.

227942
Roscoe Belle

Farrowed Oct. 19, 1908
Litter 7; 3 boars and 3 sows raised.
Bred by J. J. McLain, Anna, Tex.
Sold to C. L. Hopkins, Roscoe, Tex.

- Tex. Tip Top Notcher 32845 ..... (See above).
- Miss B. Allison 30132a.. Thos. Bennett.
  - International 8795a Thos. Bennett.
  - Miss Allison 24808a Thos. Bennett.

227944 Sallie Bet Same. Sold to same.

227946
Corda

Farrowed Apr. 30, 1909
Litter 7; 4 boars and 1 sow raised.
Bred by J. J. McLain, Anna, Tex.

- Tex. Tip Top Notcher 32845 ..... (See above).
- Miss Mabel 172222 ..... J. J. McLain.
  - Texas Kruger 48303 Ira Jackson.
  - Miss B. Alison 30132a Thos. Bennett.

227948
Irene

Farrowed Aug. 24, 1908
Litter 8; 2 boars and 2 sows raised.
Bred by J. J. McLain, Anna, Tex.

- Luck 58369 ..... E. S. Kelly.
  - Model Chief Again 13809a C. E. Speaks.
  - Dew Drop 2nd 35708 J. L. Fry.
- Iva 222308 ..... Iva Chandler.
  - Mac. 58769 J. J. McLain.
  - Opal 138734 J. J. McLain.

227950 Peach Same. Sold to P. L. Chandler, Anna, Tex.

227952
Mabel

Farrowed Nov. 9, 1908
Litter 6; 3 boars and 2 sows raised.
Bred by J. J. McLain, Anna, Tex.

- Cruso 78325 ..... J. J. McLain.
  - Luck 58367 E. S. Kelly.
  - Huldy 186026 Hugh McLain.
- Come Out 188846 .... J. J. McLain.
  - Tex. Tip Top Notcher 32845 G. W. Seckman.
  - Olive Surprise 91190 J. J. McLain.

227954
Wilie

Farrowed Apr. 23, 1909
Litter 7; 5 boars and 2 sows raised.
Bred by J. J. McLain, Anna, Tex.

- Joe 2nd 84745 ..... J. J. McLain.
  - Tex. Tip Top Notcher 32845 G. W. Seckman.
  - Olive Surprise 91190 J. J. McLain.
- Lucky Lady 2nd 202622 J. J. McLain.
  - Luck 58369 E. S. Kelly.
  - Lady Allison 101422 J. J. McLain.

227956
Blanch

Farrowed Apr. 21, 1909
Litter 12; 4 boars and 4 sows raised.
Bred by J. J. McLain, Anna, Tex.

- Joe 2nd 84745 ..... (See above).
- Huldy May 202626 .... J. J. McLain.
  - Luck 58369 E. S. Kelly.
  - Huldy 186026 Hugh McLain.

227958 Blanch 2nd Same.

227960 Lena Same.

227962 Ola Same.

227964
Miss Mildred

Farrowed Sep. 17, 1906
Litter 13; 3 boars and 6 sows raised.
Bred by O. Osborn, Maxwell, Ia.

- Perfection King 41711.. O. S. West.
  - Noble King 35041 O. S. West.
  - Lady West 38778 West & Salisbury.
- Mildred II 52242 ..... O. Osborn.
  - Carlin 14037 N. P. Clark.
  - Mildred 19454 O. N. Woody.

227966
Mary Ann

Farowed Apr. 15, 1908
Litter 11; 5 boars and 2 sows raised.
Bred by C. L. Strayer, Ocheyedan, Ia.

- Junior Jim 2nd 73539.. Manley & Co.
  - Junior Jim 30437 J. Wernsman.
  - Advance Lady 106716 Manley & Co.
- Queen of Allison 121686 ..... Wm. Malcolm.
  - Dale 35169 Fairchild & Stevenson.
  - Strayers Model 88748 Wm. Malcolm.

227968 Mary Ann 2nd Same.

227970
May Flower

Farrowed May 3, 1908
Litter 10; 6 boars and 2 sows raised.
Bred by C. L. Strayer
Ocheyedan, Ia.

- Junior Jim 2nd 73539.. (See above).
- Belle of Strayer 121688 Wm. Malcolm.
  - Dale 35169 Fairchild & Stevenson.
  - Strayers Model 88748 Wm. Malcolm.

227972 May Flower 2nd Same.

227974
Peggy

Farrowed May 14, 1908
Litter 9; 1 boar and 5 sows raised.
Bred by C. H. Gibbs, Newcastle, Neb.
Sold to M. J. Crawford, Utica, S. Dak.

- Challenger 77255 ..... J. H. Tryon & Sons.
  - Oom Paul Jr. 57153 Jno. Trone & Sons.
  - Lilly West 108878 O. S. West.
- Belle of Utica 200078.. C. H. Gibbs.
  - Buster Brown 60841 J. J. Short & Son.
  - Easter Blossom 199362 Robt. Pritchard.

227976 Nell Same. Sold to same.

227978 Fan Same. Sold to same.

227980 Flora Same. Sold to same.

227982 Darky Same. Sold to same.

227984
Green

Farrowed Sep. 22, 1908
Litter 11; 6 boars and 2 sows raised.
Bred by J. C. Hestand, Sherman, Tex.

- Chapins King 77813 .. Grant Chapin.
  - King of Cols. 63435 S. E. Morton.
  - Red Princess 42904a Watt & Foust.
- Kansas 209914 ..... Grant Chapin.
  - Colossal 18817a Watt & Foust.
  - Aftons Josie 99858 J. O. Hunt.

227986
Lee

Farrowed Aug. 16, 1908
Litter 10; 2 boars and 5 sows raised.
Bred by D. F. Simmons Sherman, Tex.
Sold to J. C. Hestand. Sherman, Tex.

- Chief No. 1 79779 ..... J. A. Ladd.
  - Joe Bailey 60061 J. C. Hestand.
  - Marie Deast 189156 J. C. Filligin.
- Myrtle A. 176474 ..... D. A. Simmons.
  - Red Top 34357 D. A. Mitchell.
  - Long Myrtle 107202 D. A. Simmons.

227988
Winnie

Farrowed Oct. 10, 1908
Litter 7; 2 boars and 5 sows raised.
Bred by J. C. Hestand, Sherman, Tex.

- Toms Best 63789 ..... Tom Frazier.
  - Jim Top Notcher 39411 Tom Frazier.
  - Lydia 126192 Tom Frazier.
- Nettie Dan 207276 .... J. C. Hestand.
  - Missouri Dandy 20253 T. G. Nash.
  - Nettie No. 4 47332 J. C. Hestand.

227990
Estus

Farrowed Apr. 3, 1908
Litter 12; 3 boars and 4 sows raised.
Bred by J. C. Hestand, Sherman, Tex.

- Toms Best 63789 ..... (See above).
- Lula 68852 ..... J. C. Hestand.
  - Tom H. 13811 Thos. Bennett.
  - Red No. 3 47334 J. C. Hestand.

227992
Davis

Farrowed Oct. 26, 1908
Litter 9; 2 boars and 2 sows raised.
Bred by J. C. Hestand, Sherman, Tex.

- Toms Best 63789 ..... (See above).
- June 100010 ..... J. C. Hestand.
  - Arch 20115 J. A. Edmonson.
  - Julia Marlowe 22818 Tom Frazier.

227994
Belle

Farrowed Oct. 18, 1907
Litter 12; 2 boars and 3 sows raised.
Bred by J. W. Graves, Bladen, Neb.

- Thos. B. 42213 ..... J. W. Graves.
  - Sir Basil 16641 W. W. Hogate.
  - Carrie L. 81608 Thos. Bennett.
- Marti Belle 83698 ..... H. B. Louden.
  - Desoto 15155 C. Folgate.
  - Belle Marti 44594 H. B. Louden.

227996
Rose

Farrowed Oct. 6, 1907
Litter 8; 4 boars and 3 sows raised.
Bred by T. J. Current, Hildreth, Neb.
Sold to J. W. Graves, Bladen, Neb.

- Bezdeks Wonder 63091 T. J. Current.
  - Bezdek II 39517 J. B. Campbell.
  - Miss Bobs Crimson 112278 W. A. Kirkpatrick.
- Rosie Perfection V 163078 ..... T. J. Current.
  - Jumbo Perfection 19901 H. B. Louden & Son.
  - Rosie B. 83440 H. B. Louden & Son.

227998
Carrie

Farrowed Aug. 20, 1907
Litter 9; 2 boars and 6 sows raised.
Bred by J. W. Graves, Bladen, Neb.

- Robt. Taylor 56383 .... W. H. Taylor.
  - Kant Be Beat Again 28591 — Watt & Foust.
  - Winnie D. 61936 — E. J. Brown.
- Carrie L. 81608 ..... Thos. Bennett.
  - Dab B. 9829 — J. H. McDaniel.
  - Hollyhock 17792 — Thos. Bennett.

228000 Carrie II Same.

228002
Crimson Queen

Farrowed Mar. 7, 1908
Litter 10; 4 boars and 4 sows raised.
Bred by W. C. Bowen, Garwin, Ia.

- Twedts Advancer 64941 H. A. Sherwood.
  - Advancer Jr. 50263 — C. W. & Wm. Reed.
  - Fancy Face 168982 — H. A. Sherwood.
- Lady B. II 146356..... W. D. McClure.
  - Duroc Wonder 32009 — O. S. West.
  - Lady M. VI 129618 — W. D. McClure.

228004
Chiefs Belle

Farrowed Nov. 1, 1907
Litter 10; 3 boars and 6 sows raised.
Bred by R. T. Garrett, Steele City, Neb.

- Orion Chief 43029 .... J. O. Hunt.
  - Chief Orion 28817 — Ira Jackson.
  - Fairy Queen 98864 — Chester Thomas.
- Bevers Belle 115556 .. J. M. Beever.
  - Schowalters Choice 17155 — W. F. Garrett.
  - Topsy II 25542 — M. H. Alberty.

228006
May Belle

Farrowed Oct. 25, 1907
Litter 9; 4 boars and 3 sows raised.
Bred by R. F. Garrett, Steele City, Neb.

- Orion Chief 43029 ..... (See above).
- Fancy Edith 174564 .. R. F. Garrett.
  - Col. C. 32319 — H. B. Louden & Son.
  - Artful Ada 124948 — J. E. Mendenhall & Son.

228008 Bosque Princess 1st

Farrowed Oct. 10, 1908
Litter 9; 1 boar and 6 sows raised.
Bred by Geo. E. Williams, Dallas, Tex.
Sold to Koss Barry, Walnut Springs, Tex.

- Wonder Boy 73407 .... Lefever Bros.
  - Jacksons Wonder 37023 — Ira Jackson.
  - Goldie II 89010 — W. F. Wood.
- Pride of Erwindale 183872 ..... Lefever Bros.
  - Model Chief 28701 — Geo. Briggs & Son.
  - Advance Maid 166742 — J. H. Davis.

228010 Bosque Princess 2nd Same. Sold to Jno. Barry, Walnut Springs, Tex.

228012
Goldie II

Farrowed June 30, 1909
Litter 10; 2 boars and 4 sows raised.
Bred by E. B. Lear, Stafford, Kan.

- Lears Best 82405 ..... R. W. Goodman.
  - Louis Best 46593 W. W. Wilcox.
  - Samantha 113414 J. L. Neill.
- Stafford Belle 194298 .. R. E. Davis.
  - Dave 61603 D. G. Gose.
  - Julia D. 186000 D. W. Sligar.

228014 Shady Knoll's Pride Same.

228016
Rose Bud 3rd

Farrowed Apr. 6, 1908
Litter 5; 2 boars and 3 sows raised.
Bred by S. P. Freed, Ames, Ia.
Sold to W. J. Hartung Maxwell, Ia.

- Manley Orion 30925 .. Manley & Co.
  - Orion 5293a N. P. Clark.
  - Zoo V 15558a Wm. Roberts & Son.
- Rose Bud 2nd 124040.. Easton Bros.
  - Young Orion 20731 Manley & Co.
  - Rose Advance 70740 Johnston Bros.

228018
LaBelle

Farrowed Oct. 3, 1907
Litter 11; 4 boars and 4 sows raised.
Bred by A. J. Reisser, Archer, Ia.
Sold to Leslie Phillips, Sanborn, Ia.

- Reisser Top Notcher 60809 ..... H. F. Bird.
  - Tip Top Notcher 20729 R. C. Watt.
  - Hatty Spring Ridge 118258 G. W. Seckman.
- Chiefer Girl 163102 .... Johnston Bros. & Newkirk.
  - Top Notcher Chief 29247 J. A. Teter.
  - Pansy Lady 105882 Johnston Bros. & Newkirk.

228020
DeBellette 1st

Farrowed Apr. 8, 1908
Litter 7; 4 boars and 3 sows raised.
Bred by D. Boesiger, Cortland, Neb.

- Crockers Ohio Chief 62703 ..... J. M. Morrison.
  - Ohio Chief 41419 S. E. Morton & Co.
  - Morrisons Plum 108348 Blanchard Bros.
- Labellettee 221868 ..... Univ. of Nebr.
  - Station Glendale 51809 E. Z. Russell.
  - Fanny B. 172962 Univ. of Nebr.

228022
Model's Chiefess

Farrowed Aug. 1, 1907
Litter 6; 1 boar and 4 sows raised.
Bred by Grant Chapin, Green, Kan.
Sold to Frank Elder, Green, Kan.

- Model Chief Again 42943 ..... Chas. E. Speaks.
  - Model Chief 11159a S. E. Morton & Co.
  - Dew Drop Maid 23770a S. S. Puckett.
- Kants Lengthy 190448. Grant Chapin.
  - Ohio Major 36357 Watt & Foust.
  - Lengthy C. 144966 J. O. Hunt.

228024
Molley Dorr

Farrowed June 25, 1908
Litter 9; 4 boars and 5 sows raised.
Bred by A. G. Dorr, Osage City, Kan.
Sold to E. M. Richardson. Gotebo, Okla.

- D's Kant Be Beat 70701, J. M. Morrison.
  - Kant Be Beat 10239a, Ira Jackson.
  - Red Wonder 165610, L. A. German.
- Red Lady 105210, A. G. Dorr.
  - Orion Mc. 20683, S. E. McCullough.
  - Indian Queen 66286, Peter Blocher.

228026
Necomis Belle

Farrowed Oct. 22, 1907
Litter 10; 3 boars and 4 sows raised.
Bred by A. McCurdy, Alta, Ia.
Sold to J. Jimmerson, Alta. Ia.

- Tip Perfection 56297, Thomas & Hogsett.
  - Tip Top Notcher 20729, R. C. Watt.
  - Perfection Wonder 80204, G. W. Seckman.
- Coon Riber Belle II 169870, E. J. Compton.
  - Steeles Choice 32583, B. A. Samuelson.
  - Coon River Belle 92134, J. C. Bair.

228028
Janne D.

Farrowed Feb. 29, 1908
Litter 10; 3 boars and 2 sows raised.
Bred by O. T. Bostrom Madison, Neb.

- King Moats 59731, M. S. Moats & Son.
  - Duroc Challenger Wonder 34637, R. H. Harris.
  - Hawthorne 84874, D. C. Baker.
- Broeckers Daisy 184204, L. W. Broecker.
  - Dan Orion 47657, Manley & Co.
  - Cherubs Daughter 151960, L. W. Broecker.

228030
Wittrock's Choice

Farrowed Sep. 11, 1904
Litter 14; 2 boars and 3 sows raised.
Bred by F. W. Wittrock, Falls City, Neb
Sold to Bert Veach, Falls City, Neb.

- Red Duke of Falls City 30267, W. J. East & Son.
  - College Boy 17069, H. B. Louden & Son.
  - Red Girl 50858, W. J. East.
- Malina 50020, Wm. Brandow.
  - Toms Choice 12173, T. L. Livingston.
  - Pearl B. 34810, Wm. Brandow.

228032
Lady Amiable

Farrowed Nov. 13, 1908
Litter 12; 4 sows raised.
Bred by J. E. Grant, Carlisle, Ia.
Sold to W. M. Patterson, Otho, Ia.

- King Grant 77995, H. S. Allen.
  - Crimson Wonder Again 40785, U. G. Davidson.
  - Queens Top 142026, H. S. Allen.
- Carlisle Princess 201284, Roy West.
  - Ohio Chief Top Notcher 52643, G. W. Seckman.
  - Carlisle Queen 164818, W. J. Woodlands.

228034
Maud E.

Farrowed Apr. 5, 1907
Litter 5; 1 boar and 4 sows raised.
Bred by C. S. Smith & Sons, Allen, Neb.
Sold to T. J. Overboe, Allen, Neb.

- Challenger Boy 58931, E. A. Stolt.
  - Pleasant Hill Advance 44251, B. A. Samuelson.
  - Sally 131742, B. A. Samuelson.
- Dolly 174038, C. S. Smith.
  - Eclipse 44615, W. H. Roush.
  - Silvie 149162, J. A. Davis.

228036
Maud

Farrowed Mar. 8, 1907
Litter 13; 4 boars and 6 sows raised.
Bred by Mike Grant, Gotebo, Okla.
Sold to W. F. Medley, Gotebo, Okla.

- High Point Wonder 62075 ..... J. R. Ebert.
  - Big Wonder 44639 J. F. Batchelder.
  - Bettie 80908 J. R. Ebert.
- Big Red 211998 ..... J. N. Laughrey.
  - Ottawa Chief 36885 L. A. Keeler.
  - Mountain Girl 91440 J. N. Laughrey.

228038
Pansy

Farrowed Aug. 12, 1908
Litter 6; 2 sows raised.
Bred by V. A. Lungren Osage City, Kan.

- Dandy 75855 ..... Chas. Dorr.
  - Dorrs Model 53893 C. O. Anderson.
  - Miss Beauty 73018 Chas. Dorr.
- Belle 195556 ..... Chas. Dorr.
  - Tip Top Jr. 48429 W. L. Addy.
  - Miss Royal 79278 J. F. Chandler.

228040
Far View Lady

Farrowed May 25, 1908
Litter 9; 3 boars and 4 sows raised.
Bred by R. L. Cummings, Alexandria, S. Dak.
Sold to F. A. Vollenveider. Hitchcock, S. Dak.

- Choice Major 62933 .... O. S. West.
  - Crimson Echo 45721 Otto Peters.
  - Choice Goods 123062 O. S. West.
- Fairview Queen 215274 R. L. Cummings.
  - Webster 36777 O. S. West.
  - Cherry L. 92344 Joe Lunn.

228042
Belle Ada

Farrowed Apr. 27, 1907
Litter 9; 3 boars and 4 sows raised.
Bred by A. W. Cox, Bladen. Neb.
Sold to J. W. Graves, Bladen, Neb.

- Robt. Taylor 56383 .... W. H. Taylor.
  - Kant Be Beat Again 28597 Watt & Foust.
  - Winnie D. 61936 E. J. Brown.
- Duroc Belle 171562 ... J. W. Graves.
  - Duroc Messenger 42217 H. B. Louden & Son.
  - Pet McFarland 100868 McFarland Bros.

228044
Mollie R.

Farrowed July 10, 1907
Litter 15; 5 boars and 5 sows raised.
Bred by Thomas Fruit Farm Co., Wichita, Kan.

- Perfect Improver 60227 J. U. Howe.
  - Royal Improver 35693 Bowman & Fitch.
  - First Choice 107302 J. U. Howe.
- Rose Beauty 185272 .. Thomas Fruit Farm Co.
  - Improver L. 34405 Bowman & Fitch.
  - Red Bird 84762 J. U. Howe.

228046
Jersey

Farrowed July 10, 1908
Litter 13; 4 boars and 6 sows raised.
Bred by Thomas Fruit Farm Co., Wichita, Kan.

- M. R. S. 86421 ..... M. R. Grinnell.
  - S. S. Success 13519a S. S. Pucket.
  - Veribests Model 42206a Watt & Foust.
- Mollie R. 228044 ..... Thomas Fruit Farm Co.
  - Perfect Improver 60227 J. U. Howe.
  - Rose Beauty 185272 Thomas Fruit Farm Co.

223048
Fannie

Farrowed Apr. 10, 1909
Litter 9; 4 boars and 4 sows raised.
Bred by P. J. McGregor, Spencer, S. Dak.
Sold to C. P. Dexheimer, Spencer, S. Dak.

- Gilt Edge 72745 .....
  - Pericles Model 55659 — Cantine Bros.
  - Shanks Choice 170232 — W. E. Oliver.
- Sunshine 209298 .....
  - Shanks Choice 55663 — Wm. Malcolm.
  - Fulda Girl 157084 — T. E. Bly.

228050
Bonita Girl

Farrowed Apr. 28, 1908
Litter 7; 4 boars and 3 sows raised.
Bred by A. R. Warner, Alcester, S. Dak.
Sold to Chas. Streman, Elm Spring, S. Dak.

- Fashion Plate 78611 ..
  - Little Jim 43015 — Whit Cameron.
  - Belle Cameron 76558 — E. Z. Russell.
- Dew Drop 203346 .....
  - Acme 10379a — E. Z. Russell.
  - Little L's Choice 106678 — Whit Cameron.

228052
Miss Banker

Farrowed Oct. 15, 1907
Litter 12; 2 sows raised.
Bred by Clark Tompkins, Imogene, Ia.

- Belles Educator 55557..
  - Educator 41979 — O. E. Osborn.
  - Miss Belle 130332 — W. A. Rankin.
- Grace Banker 204532...
  - Iowa Banker Again 40631 — C. W. & Wm. Reed.
  - Grace Notcher II 105848 — Johnston Bros.

228054
Nora Allen

Farrowed Oct. 10. 1907
Litter 7; 1 boar and 6 sows raised.
Bred by H. S. Allen, Russell, Ia.
Sold to Clark Tompkins, Imogene, Ia.

- Crimson Wonder Again 40785 .....
  - Crimson Wonder I Am 34697 — O. S. West.
  - Fancy Orion 101758 — U. G. Davidson.
- O. E's Nora 160758 ....
  - Briggs Prince 37283 — Geo. Briggs & Son.
  - Nora B. 59328 — O. E. Osborn.

228056
Model

Farrowed Mar. 14, 1908
Litter 9; 2 boars and 4 sows raised.
Bred by J. W. Jones & Son, Concordia, Kan.

- Fancy Top Notcher 40339 .....
  - Kant Be Beat 10239a — Ira Jackson.
  - Top Notcher Lass 71084 — Watt & Foust.
- Woodlawn Model 155146
  - Chief Orion 28817 — Ira Jackson.
  - Twin Sister 82676 — J. O. Hunt.

228058
West Lawn Bird

Farrowed Mar. 15, 1908
Litter 10; 5 boars and 3 sows raised.
Bred by J. W. Jones & Sons, Concordia, Concordia, Kan.

- Woodlawn Prince 53343
  - Fancy Orion 30227 — Manley & Co.
  - Fancy Bird 87734 — H. B. Louden & Son.
- Woodlawn Bird 151082.
  - Auction Boy 3rd 23471 — Geo. Briggs & Son.
  - Loudens Bird 48482 — H. B. Louden & Son.

228060
Xenia Model

Farrowed Mar. 16, 1908
Litter 7; 4 boars and 3 sows raised.
Bred by J. W. Jones & Son, Concordia, Kan.

- Woodlawn Prince 53343 (See above).
- Xenias Produce 204714, J. W. Jones & Son.
  - Shorty Orion 53341, Ira Jackson.
  - Fancy Xenia 47490, Ed. S. Foust.

228062 Princess Xenia Same.

228064
Nellie

Farrowed Apr. 30, 1908
Litter 8; 4 boars and 4 sows raised.
Bred by McFarland Bros., Sedalia, Mo.

- Climax V 64217, McFarland Bros.
  - II Climax 23361, McFarland Bros.
  - Grace McF. 48442, McFarland Bros.
- Irene 204716, McFarland Bros.
  - Joe 29271, McFarland Bros.
  - Hellena 125770, McFarland Bros.

228066 Wonder Same.

228068
Lady F.

Farrowed Mar. 13, 1909
Litter 10; 4 boars and 3 sows raised.
Bred by J. A. Bangham Grinnell, Ia.
Sold to J. H. Faris, New Providence, Ia.

- B. & K. Paul 83697, Thos. Johnson.
  - Kings Pal 17221a, Mahan Bros.
  - Dew Drop Lady 37850a, C. E. Speaks.
- Lucy B. 168720, Johnston Bros. & Newkirk.
  - Advance 11309, J. M. Morison.
  - Lucy D. II 18106, Geo. Duffus.

228070 Lady Sunshine 3rd

Farrowed Mar. 17, 1909
Litter 8; 1 boar and 4 sows raised.
Bred by J. A. Bangham & Sons, Grinnell, Ia.
Sold to J. H. Faris, New Providence, Ia.

- Big Prince 83695, J. W. Stout.
  - C. M's Advancer 77735, C. W. & Wm. Reed.
  - Rose Hill Belle 70816, A. D. McGlothlen.
- Lady Sunshine 215440, J. A. Bangham & Sons.
  - Longfellow 14035, H. S. Allen.
  - Hawkeye Belle 53798, H. C. Wheeler.

228072
Belle Chenny

Farrowed May 10 1909
Litter 12; 4 boars and 5 sows raised.
Bred by Chas. S. Daniel, Saybrook, Ill.
Sold to R. J. Smith, Arrowsmith, Ill.

- Mayor Chief 71129, E. W. Blue.
  - Mayor Patch 48335, Fred Kraschel & Son.
  - Mary L. Girl 93688, E. W. Fruit.
- Cheney Girl 226402, E. W. Blue.
  - Clinton Boy 58095, T. E. Laurie.
  - Maryland 168646, E. W. Blue.

228074
Belle Amiable

Farrowed May 21, 1909
Litter 11; 4 boars and 5 sows raised.
Bred by Chas. S. Daniel, Saybrook, Ill.
Sold to R. J. Smith, Arrowsith, Ill.

- Monarch 53987 ..... N. P. Ewing.
  - Victor C. 37253 Lourance Bros.
  - Susan 120028 C. P. VanDoren.
- Mayflower 168160 ..... W. H. Webb.
  - Brilliant Wonder 53159 H. C. Lyons.
  - Pride of Vernon 30496 H. C. Lyons.

228076 Belle Sunshine Same. Sold to same.

228078
Bess

Farrowed Apr. 6, 1908
Litter 11; 4 boars and 3 sows raised.
Bred by N. P. Clark, Anamosa, Ia.

- Ned 69963 ..... A. E. Poush.
  - Savannah Belles Chief 53965 R. J. Harding.
  - Proud Daisy 2nd 160754 C. M. Dewey.
- Big Bess 208862 ..... N. P. Clark.
  - Carmen 52331 Edmonds, Shade & Co.
  - Miss Penn 171098 W. S. Penn.

228080 Beauty Same.

228082
Topsy

Farrowed Apr. 8, 1908
Litter 9; 2 boars and 4 sows raised.
Bred by George Frasier West Ridge Ill.

- Crimson King 69583 .. C. T. Rice.
  - Mills Model 16257a E. E. Miller.
  - April Day 29922a C. F. Rice.
- Red Lady 227140 ..... W. E. King.
  - Edward M. 74765 Ed. W. Kearns.
  - Red Bessie 191604 Jonathan Frasier.

228084 Sally Same.

228086
Liz

Farrowed Mar. 17, 1908
Litter 7; 3 boars and 4 sows raised.
Bred by J. S. Golder, Scribner, Neb.
Sold to A. T. Golder, Scribner, Neb.

- Gold Dust Critic 59403. E. Z. Russell.
  - Glendale Critic 33293 Cantine Bros. & Stevenson.
  - Lady Bob II 71782 E. Z. Russell.
- Bobs Lassie 182106 .... J. S. Golder.
  - Glendale Jim 33291 E. Z. Russell.
  - Miss Bob 156902 J. S. Golder.

228088
Ada

Farrowed Mar. 25, 1908
Litter 9; 3 boars and 5 sows raised.
Bred by J. S. Golder, Scribner, Neb.
Sold to Allen T. Golder, Scribner, Neb.

- Red Cedar 71539 ..... J. S. Golder.
  - Colonel W. 53543 I. J. Lorton.
  - Cedar Lady II 122544 J. Wernsman.
- Miss Taylor II 212410.. J. S. Golder.
  - Gold Dust Critic 59403 E. Z. Russell.
  - Miss Taylor 182126 J. S. Golder.

228090
Bet

Farrowed Mar. 22, 1908
Litter 14; 6 boars and 6 sows raised.
Berd by J. S. Golder, Scribner, Neb.
Sold to A. T. Golder, Scribner, Neb.

- Gold Dust Critic 59403. E. Z. Russell.
  - Glendale Critic 23293 Cantine Bros. & Stevenson.
  - Lady Bob II 71788 E. Z. Russell.
- Miss Bob 156902 ..... J. S. Golder.
  - Sensotion 29069 J. Wernsman.
  - Bobbie T. 150850 A. Golder.

228092
Belle's Beauty

Farrowed Mar. 2, 1908
Litter 9; 4 boars and 3 sows raised.
Bred by C. W. Buck, DeWitt, Neb.

- Belles Chief 22727 .... Smith Brown.
  - Red Chief I Am 7693 S. E. Morton & Co.
  - Nebraska Belle 49206 Geo. Briggs & Son.
- Lady Tom 209420 ..... C. W. Buck.
  - Nebraska Tom 40075 L. J. Hiller.
  - Lady Carmen 91274 John Wilkin.

228094
Belle Quality

Farrowed Mar. 2, 1908
Litter 11; 4 boars and 4 sows raised.
Bred by Geo. Martin, Darlington, Wis.
Sold to H. A. Reed, Lancaster, Wis.

- King Surprise 76471 .. Roy E. West.
  - Surprise Gold Dust 42933 E. Z. Russell.
  - Duroc Queen 110772 J. W. Pittman.
- Queen Quality 197170 . Geo. Martin.
  - Model Chief 55903 Ira R. Jordan.
  - Miss Perfection 164218 Geo. Martin.

228096
Mary Girl

Farrowed Apr. 9, 1908
Litter 11; 6 boars and 3 sows raised.
Bred by F. Georgia, Mankato, Kan.
Sold to S. W. Martin, Manhattan, Kan.

- Georgia Top Notcher 70889 ..... T. P. Teagarden.
  - Ripley Top Notcher 42697 Chester Thomas.
  - Fancy Lassie 165740 T. P. Teagarden.
- Georgia Girl 178654 ... F. Georgia.
  - Predominator 43399 Russell Bros.
  - Perfection 142580 F. Georgia.

228098
Ruth G. 3rd

Farrowed Apr. 15, 1908
Litter 10; 6 boars and 4 sows raised.
Bred by F. E. Garrett, Lohrville, Ia.
Sold to R. J. Harding, Macedonia, Ia.

- Tientsin 17261 ..... H. F. Hoffman.
  - Tolstoi 12533 H. F. Hoffman.
  - Octavia Hill 30736 H. F. Hoffman.
- Ruth G. 2nd 78126 .... A. L. Mossman.
  - Fairview Chief 17627 J. T. Dollison.
  - Ruth G. 52290 A. L. Mossman.

228100
Crimson Daisy

Farrowed Feb. 26, 1907
Litter 9; 4 boars and 3 sows raised.
Bred by G. W. Hockett, Manning, Ia.
Sold to Grant White, Afton, Ia.

- I Am Advance 42721 .. Johnston Bros. & Newkirk.
  - Advance 11309 J. M. Morrison.
  - Lucy D. II 18106 Geo. Duffus.
- Crimson Fancy 135824. W. C. Wickes.
  - Crimson W. 36595 O. S. West.
  - Daisy 129606 W. C. Wickes.

228102
Ohio Queen

Farrowed May 27, 1907
Litter 12; 3 boars and 3 sows raised.
Bred by W. A. Rankin Carson, Ia.
Sold to Grant White, Afton, Ia.

- Ohio Chief 41419 ..... S. E. Morton & Co.
  - Protection 4697a S. E. Morton & Co.
  - Duchess 40th 18958a S. E. Morton & Co.
- Wonders Queen 80660.. O. S. West.
  - Crimson Wonder 26355 H. L. Cantine.
  - Beatrice Queen 71346 O. S. West.

228104
Model Beauty

Farrowed Feb. 25, 1907
Litter 6; 3 boars and 3 sows raised.
Bred by C. Moore & Son, Kellerton, Ia.
Sold to Grant White, Afton, Ia.

- Hillside Challenger 43071 ..... T. L. Livingston.
  - Young Grant 28627 T. L. Livingston.
  - Perfect West 50590 O. S. West.
- Model Peggy H. 170024 J. E. Mendenhall & Son.
  - Model Chief 32861 S. E. Morton & Co.
  - Peggy Marti 95824 J. E. Mendenhall & Son.

228106
Betty

Farrowed Mar. 10, 1907
Litter 10; 1 boar and 2 sows raised.
Bred by Ed. A. Baxter, Pawnee, Ill.
Sold to Grant White, Afton, Ia.

- Buddy K. IV 20861 Fred Kraschel & Son.
  - Buddy T. 10799 J. W. Killam.
  - Hydes Beauty 25412 I. B. Hyde & Co.
- No. 12 138188 ..... T. E. Laurie.
  - He's Our Pride 29031 Watt & Foust.
  - Buddy's Beauty 34818 Fred Kraschel & Son.

228108
White's Choice

Farrowed Mar. 6, 1908
Litter 12; 4 boars and 6 sows raised.
Bred by Grant White, Afton, Ia.
Sold to H. S. Allen, Russell, Ia.
Resold to Grant White, Afton, Ia.

- Ohio Chief II 41607 .. S. E. Morton & Co.
  - Ohio Chief 41419 S. E. Morton & Co.
  - Chics Belle 20504a S. E. Morton & Co.
- Topsy Advance 197752. Proud Advance Stock Co.
  - Proud Advance 23549 Johnston Bros.
  - Topsy Queen 172628 A. L. Lynch.

228110
Crimson Blossom

Farrowed Mar. 1, 1908
Litter 12; 4 boars and 4 sows raised.
Bred by Grant White, Afton, Ia.

- Whites Proud Advance 48235 ..... Grant White.
  - Proud Advance 23549 Johnston Bros.
  - Violet Blossom 51236 A. B. Wingerd.
- Fancy Crimson 123258. U. G. Davidson.
  - Crimson Wonder I Am 34697 O. S. West.
  - Fancy Orion 101758 U. G. Davidson.

228112
Lady Sensation

Farrowed Apr. 30, 1908
Litter 8; 3 boars and 2 sows raised.
Bred by Allie S. Knudson, Brodhead, Wis.
Sold to Chas. Higgins, Rockford, Ill.

- Sensation Wonder 65321 W. H. Reed.
  - Sensation Prince 43039 W. H. Reed.
  - Red Ridinghood 100462 A. A. Munger.
- Queen Success 41796a.. M. R. Grinnell.
  - S. S. Success 13519a S. S. Puckett.
  - Models Queen 32536a Watt & Foust.

228114
John Orions Bell

Farrowed May 1, 1908
Litter 13; 4 boars and 5 sows raised.
Bred by W. T. Green, Oxfordville, Wis.
Sold to Chas. Higgins, Rockford, Ill.

- John Orion 33889 ..... Manley & Co.
  - Orion 5293 — N. P. Clark.
  - Fancy Zoo 50562 — Manley & Co.
- Merry Maiden 3rd 216908 ..... W. T. Green.
  - Orville 54085 — W. C. Hugunin.
  - Merry Maiden 126594 — F. H. Burt.

228116
Bertha

Farrowed Aug. 15, 1907
Litter 12; 6 boars and 2 sows raised.
Bred by F. Vrtiska, Pawnee City, Neb.
Sold to W. D. Hardwell Pawnee City, Ill.

- Chief Kant Be Beat 54191 ..... J. B. Davis.
  - Fairview Chief 32585 — Watt & Foust.
  - Ohio Alice 82154 — W. B. Cline.
- Bertha Kant Be Beat 150266 ..... D. Giffin.
  - Top Chief 38965 — Watt & Foust.
  - Tip Ear 93490 — D. Giffin.

228118 Ohio
Chief G. D. 14th

Farrowed Apr. 28, 1907
Litter 14; 4 boars and 5 sows raised.
Bred by S. E. Morton & Co., Camden, O.
Sold to Frank Vrtiska, Pawnee City, Neb.

- Ohio Chief II 19919a.. S. E. Morton & Co.
  - Ohio Chief 41419 — S. E. Morton & Co.
  - Burketta 28522a — W. S. Burkhart.
- Ohio Chief G. D. III 57832a ..... S. E. Morton & Co.
  - King of Cols. 16075a — Carl Scot.
  - Ohio Chief G. D. 33086a — S. E. Morton & Co.

228120
Berthas Pet

Farrowed Apr. 14, 1907
Litter 5; 3 boars and 2 sows raised.
Bred by C. H. Fatchett, Geddes, S. Dak.

- Mackey Jr. 54471 ..... Ferrin & Nichols.
  - Mackey 22907 — Chas. Voge Jr.
  - Utric Darling 129742 — H. L. Cantine.
- Bertha D. 69862 ..... H. L. Cantine.
  - Tolstoy 12533 — H. F. Hoffman.
  - Ohio Anna 10th 35792 — H. L. Cantine.

228122
Ruby K.

Farrowed Mar. 4, 1905
Litter 8; 4 boars and 4 sows raised.
Bred by C. H. Fatchett, Geddes, S. Dak.

- Eureka 34955 ..... L. J. Hiller.
  - Double Tom 9977 — Wm. Roberts & Son.
  - Washta Belle 32528 — John Wilkin.
- Royal A. 86278 ..... John Wilkin.
  - Royal American 23749 — Edmonds, Shade & Co.
  - Quality 65702 — John Wilkin.

228124
Royal A. Jr.

Farrowed Mar. 24, 1905
Litter 7; 4 boars and 3 sows raised.
Bred by L. J. Hiller, Washta, Ia.
Sold to C. H. Fatchett, Geddes, S. Dak.

- Tolstoi Chief 33309 .... H. L. Cantine.
  - Tolstoi 12533 — H. F. Hoffman.
  - Cherokee Lady 49270 — H. L. Cantine.
- Royal A. 86278 ..... John Wilkin.
  - Royal American 23749 — Edmonds, Shade & Co.
  - Quality 65702 — John Wilkin.

228126
Belle Lawrine

Farrowed Feb. 1, 1908
Litter 14; 6 boars and 4 sows raised.
Litter 14; 6 boars and 4 sows raised.
Bred by J. B. Ashby, Audubon, Ia.
Sold to H. L. Cantine, Quimby, Ia.

- Claremont Marshall 71791 — John Weighton.
  - Claremont Model 50501 — Wm. Reed.
  - Bessie D. 63594 — Wm. Reed.
- Lawrine 54272 — Bowman & Fitch.
  - Improver II 13365 — O. S. West.
  - Klondyke Gold 33244 — Bowman & Fitch.

228128
Blossom

Farrowed Apr. 3, 1907
Litter 9; 6 boars and 3 sow sraised.
Bred by A. P. Alsin, Boone, Ia.
Sold to J. B. Ashby, Audubon, Ia.
Resold to H. L. Cantine, Quimby, Ia.

- Advance Dandelion 46177 — Manley & Co.
  - Proud Advance 23549 — Johnston Bros.
  - Loretta 76650 — Manley & Co.
- Violet Blossom 51236 — Edmonds, Shade & Co.
  - Albinus 10059 — N. P. Clark.
  - Violet Maid 22886 — H. L. Cantine.

228130 American Queen 3rd

Farrowed Mar. 18, 1909
Litter 9; 5 boars and 4 sows raised.
Bred by H. L. Cantine, Quimby, Ia.
Sold to Roy Courtwright, Quimby, Ia.

- Bon Accord 55693 — Norris & Bevington.
  - Sir Riley 39275 — Johnston Bros. & Newkirk.
  - Lady Wingerd 51784 — John Wilkin.
- American Queen 189800 — Edmonds, Shade & Co.
  - American Royal 15453 — McFarland Bros.
  - Amherst Queen 95268 — W. J. Wendt.

228132
Pierson Lady

Farrowed Apr. 9, 1908
Litter 9; 4 boars and 4 sows raised.
Bred by J. Roghair, Orange City, Ia.
Sold to Jas. Williams, Marcus, Ia.
Resold to A. Lentz & Son, Pierson, Ia.

- Duke of Orange 62771 — Geo. Gertzen.
  - Grand Duke 49349 — Geo. Gertzen.
  - Alton Queen 126116 — J. Roghair.
- Brave Girl 164926 — J. Roghair.
  - Sioux Brave 37031 — O. S. West.
  - Ida Peters 93818 — O. Peters.

228134
Pilot Belle II

Farrowed Mar. 5, 1908
Litter 12; 6 boars and 2 sows raised.
Bred by A. T. Sundell, Paton, Ia.
Sold to L. Lundblad, Pilot Mound, Ia.

- Jumbo Red 65457 — H. B. Louden & Son.
  - Jumbo Perfector 19901 — Louden & Son.
  - Royal Beauty II 83208 — Shade & Co.
- Pilot Belle 224416 — A. T. Sundell.
  - Lord Roberts 17329 — Wm. Roberts & Son.
  - Cherry Sister II 170654 — A. T. Sundell.

228136
Dolly

Farrowed Mar. 24, 1908
Litter 11; 3 boars and 5 sows raised.
Bred by B. F. Hinderliter, Jessup, Ia.

- Harvey Orion 73909 ... J. H. Menzel.
  - Hero J. 38983 S. P. Freed.
  - Red Beauty 142796 J. H. Menzel.
- Proud Lady 165682 .. G. O. Meieshner & Son.
  - Old Sol 38915 Turner Abel & Son.
  - Johanna 127324 G. O. Meishner.

228138
Delight

Farrowed Mar. 1, 1908
Litter 13; 4 boars and 5 sows raised.
Bred by Roy McWilliams, Independence, Mo.
Sold to B. F. Hinderliter, Jesup, Ia.

- Peace Maker 77729 .... M. A. McWilliams.
  - Challengers King 56591 R. H. Harris.
  - Queen E. 200602 M. A. McWilliams.
- B. F's Queen 189068.... M. A. McWilliams.
  - Orion J. 21655 Manley & Co.
  - Tolstoy Queen II 142850 Cantine Bros. & Stevenson.

228140 Rena Same. Sold to same.

228142
Lady Proud M.

Farrowed Apr. 20, 1907
Litter 7; 4 boars and 2 sows raised.
Bred by R. J. Harding Macedonia, Ia.
Sold to C. M. Dewey, Shannon City, Ia.
Resold to Geo. R. Manifold, Shannon City, Ia.

- Ohio Chief 41419 ..... S. E. Morton & Co.
  - Protection 4697a S. E. Morton & Co.
  - Duchess 40th 18958a S. E. Morton & Co.
- Lady Proud 177370 .. C. M. Dewey.
  - Proud Advance 23549 Johnston Bros.
  - Princess Wonder 122176 C. M. Dewey.

228144
Miss Veenker

Farrowed Mar. 26, 1908
1 boar and 3 sows raised.
Bred by R. C. Veenker, George, Ia.

- Junior Jims Best 70579 F. E. Garrett.
  - Junior Jim 30437 J. Wernsman.
  - Proud Advance Lady 159686 H. C. Sheldon.
- Lidia V 5th 213412 .... R. C. Veenker.
  - Hans 59349 Geo. Gertzen.
  - Lidia K. 3rd 108138 R. C. Veenker.

228146
Bell

Farrowed Mar. 19, 1908
Litter 8; 1 boar and 7 sows raised.
Bred by R. C. Veenker George, Ia.
Sold to J. J. Castle, Inwood, Ia.

- Rex Wonder Jr. 70581. Otto Peters.
  - Rex Wonder 58213 Cantine Bros. & Stevenson.
  - Manson Belle II 174150 G. W. Moon.
- Hope 171022 ..... H. F. Hoffman.
  - Achiever 41219 Sol. Frank.
  - Stylish Mary 93504 H. F. Hoffman.

228148

Centennial Pride

Farrowed Mar. 7, 1908
Litter 7; 3 boars and 2 sows raised.
Bred by B. A. Shafer, Sanborn, Ia.
Sold to J. J. Castle, Inwood, Ia.

- B. A's Model 68887 .... G. A. Peterson.
  - G. P's Model 55175 West & Camery.
  - Waneta Lady 178632 G. A. Pederson.
- Waneta Belle 204270.... A. J. DeYoung.
  - Orion Advanced 53631 Easton Bros.
  - Model Belle 178628 A. J. DeYoung.

228150

Meddler Maid

Farrowed Mar. 17, 1908
Litter 8; 1 sow raised.
Bred by Johnston Bros. & Newkirk, Brooklyn, Ia.
Sold to C. H. Reisser, Sanborn, Ia.
Resold to J. J. Castle, Inwood, Ia.

- Meddler 72183 ..... G. VanPatten.
  - Medoc 28939 Watt & Foust.
  - Betsy Maid 2nd 134142 G. VanPatten.
- Red Model 2nd 185164 . Johnston Bros. & Newkirk.
  - Model Chief 44969 S. E. Morton.
  - Queen Advance 2nd 107592 C. W. & Wm. Reed.

228152

Browns Model

Farrowed Feb. 14, 1908
Litter 11; 1 boar and 5 sows raised.
Bred by J. J. Castle, Inwood, Ia.
Sold to J. Brown, Inwood, Ia.

- Rosebud 29131 ..... L. A. Larson.
  - Marti Jumbo 14351 H. B. Louden & Son.
  - Prolific 63734 L. A. Larson.
- Business Lass 130420.. E. E. Henderson.
  - Bumper 7965 J. A. Hubbard.
  - Hester 21796 E. E. Henderson.

228154

Ada Advance II

Farrowed July 11, 1907
Litter 10; 3 boars and 3 sows raised.
Bred by A. J. Reisser, Archer, Ia.
Sold to J. J. Castle, Inwood, Ia.

- I. X. L. Advancer 60813 Johnston Bros.
  - Advance 11309 J. M. Morrison.
  - Fashion Queen 43508 C. W. & Wm. Reed.
- Ada Advance 177170 .. J. W. Pittman.
  - Young Advance 44315 H. C. Sheldon.
  - Dandy Rose 110794 J. W. Pittman.

228156

Jims Daisy

Farrowed Mar. 14, 1907
Litter 7; 1 boar and 4 sows raised.
Bred by Manley & Co., Lyons, Neb.
Sold to Reisser Bros., Archer, Ia.
Resold to Castle & DeVaul, Inwood, Ia.

- Junior Jim 30437 ..... J. Wernsman.
  - Chitwood 21259 W. E. Irvin.
  - Gold Dust Queen 73830 J. Wernsman.
- Orion Lady 169728 .... Manley & Co.
  - Orion 5293 N. P. Clark.
  - Matilda 28262 H. L. Cantine.

228158
Ory's Model

Farowed Mar. 27, 1908
Litter 12; 4 boars and 5 sows raised.
Bred by J. J. Castle, Inwood, Ia.

- Jr. Jim Advance 69845 — Manley & Co.
  - Junior Jim 30437 — J. Wernsman.
  - Advance Lady 106716 — Manley & Co.
- Daisy B. 130416 ..... — J. J. Castle.
  - Castle King 31327 — A. J. & L. L. DeYoung.
  - Emiline 99598 — J. J. Castle.

228160 Miss Pride Same. Sold to J. C. Schlovelt, Alvord, Ia.

228162
Lady Empress

Farrowed Apr. 3, 1908
Litter 8; 4 boars and 2 sows raised.
Bred by J. J. Castle, Inwood, Ia.

- Junior Jim Advance 69845 ..... (See above).
- Empress III 209110 .. — J. J. Castle.
  - Riverside King 49353 — A. K. DeJong.
  - Empress II 180390 — J. J. Castle.

228164 Empress Lady Same.

228166
Brave Lassie

Farrowed Feb. 22, 1908
1 boar and 3 sows raised.
Bred by R. C. Veenker George, Ia.
Sold to Odell Gates, Sheldon, Ia.

- Star Marshall 58785.... — Wm. Malcolm.
  - Chief Promoter 29313 — W. C. May.
  - Cherry Blossom 95226 — Wm. Malcolm.
- Orianna V 108124 .... — R. C. Veenker.
  - Ilys Boy 34077 — A. K. DeYoung.
  - Lill 88804 — R. C. Veenker.

228168
Lady Grace

Farrowed Apr. 23, 1908
Litter 9; 5 boars and 4 sows raised.
Bred by Geo. W. Custer, Moville, Ia.
Sold to J. O. Gates, Sheldon, Ia.

- Jumbo Giant 24449 .. — H. B. Louden & Son.
  - Jumbo Red 7973 — S. E. Morton & Co.
  - Modesty II 8516 — F. F. Failor.
- Lady Lynn 208526 ... — G. W. Custer.
  - Notchers Model 42591 — Hanks & Bishop.
  - Moville Nell 152218 — John Wilkin.

228170 Rose Bud Same. Sold to same.

228172 Cherry Blossom Same. Sold to same.

228174
Alfalfa Queen

Farrowed May 7, 1908
Litter 11; 2 boars and 9 sows raised.
Bred by James Conkling, Franklin, Neb.
Sold to Ed. S. Day, Kansington, Kan.

- C's Ohio Chief 75721.. — R. J. Harding.
  - Ohio Chief 8727a — S. E. Morton & Co.
  - Queen Perfection 122140 — D. J. Pollock.
- River Belle 196344.... — James Conkling.
  - Dan Patch 2nd 47755 — W. A. Kirkpatrick.
  - Franklin Girl 1st 120524 — W. A. Kirkpatrick.

228176
Pride of Clarence

Farrowed Mar. 29, 1908
Litter 9; 5 boars and 3 sows raised.
Bred by J. T. Wilson LeClaire, Ia.
Sold to Walter Spear Clarence, Ia.

- Master Lion 63483.... O. H. Chitty.
  - Lion II 38747 Easton Bros.
  - Laura R. 65618 Husman & Harmon.
- Best of Woodridge 204886 ..... J. W. Todhunter.
  - Glendale 57687 Wm. Miller.
  - Ada 91900 J. D. McDermott.

228178 Beauty of Woodridge Same. Sold to W. R. Johnson, LeClaire, Ia.

228180
Belle

Farrowed July 10, 1907
Litter 9; 4 boars and 4 sows raised.
Bred by Webb Bros., Comanche, Ikla.
Sold to W. B. Bowen, Comanche, Okla.

- Blue Ribbon 68065.... J. C. Hestand.
  - Enterprise III 30559 C. R. Doty.
  - Delane 71514 C. Folgate.
- Jane 177260..... J. C. Hestand.
  - Mack 32629 J. J. McLain.
  - Curley No. 6 47330 J. C. Hestand.

228182 Alec Same. Sold to same.

228184
Lady

Farrowed Mar. 21, 1908
Litteer 12; 7 boars and 5 sows raised.
Bred by W. F. Drummy, Ryan, Ia.

- Crimson Best 70239... W. F. Drummy.
  - West Side 23983 H. L. Cantine.
  - Gold Dust 184390 J. T. Adamson.
- Lady Red A. 191154.. W. F. Drummy.
  - Ohio Chief II 10721a S. E. Morton & Co.
  - Lady Red 81214 J. H. Menzel.

228186
Queen Ann

Farrowed Apr. 20, 1908
Litter 7; 2 boars and 3 sows raised.
Bred by Thos. Brooks Belmond, Ia.
Sold to Ole Melhus, Clarion, Ia.

- Kanawha Chief 72975. F. C. Paine.
  - Cedric The Saxon 46561 H. L. Cantine.
  - Queen Verda 129974 A. A. Johnson.
- Lila Gold 99992..... Thos. Brooks.
  - Iowa Chief 27403 O. A. Younker.
  - Minnie Gold 66716 Thos. Brooks.

228188
Susan

Farrowed May 2, 1908
Litter 11; 4 boars and 5 sows raised.
Bred by Thos. Brooks, Belmond, Ia.
Sold to Ole Melhuse, Clarion, Ia.

- Red Protection 59337. Mrs. John McDorman.
  - Welch's Protection 18071 Welch Bros.
  - Betty 112482 Frank Kean.
- J. Orion's Notcher 213458 ..... Thos. Brooks.
  - Jack Orion 52275 S. P. Freed.
  - Goldie Notcher 186778 J. W. Briggs.

228190
Protection Maid

Farrowed May 8, 1908
Litter 11; 4 boars and 3 sows raised.
Bred by Thos. Brooks Belmond, Ia.
Sold to Ole Melhuse, Clarion, Ia.

- Red Protection 59337. Mrs. John McDorman.
  - Welch's Protection 18071. Welch Bros.
  - Betty 112482. Frank Kean.
- Belmond Maid 150636. W. H. H. Brewer.
  - Jay's Pick 42023. I. C. Welch.
  - Mystic Maid 77820. W. H. H. Brewer.

228192 Protections Best Same.

228194
Bob Tail

Farrowed May 14, 1908
Litter 12; 4 boars and 4 sows raised.
Bred by Thos. Brooks Belmond, Ia.
Sold to Ole Melhus, Clarion, Ia.

- Kanawha Chief 72975. E. C. Paine.
  - Cedric the Saxon 46561. H. L. Cantine.
  - Queen Verda 129974. A. A. Johnson.
- Carle II 110530..... T. W. Scott.
  - Teddy R. II 39075. J. W. Greenfield & Son.
  - Carrie 103530. T. W. Scott.

228196 Clarion Belle Same. Sold to same.

228198
Goldie Advance

Farrowed Aug. 10, 1907
Litter 8; 5 boars and 3 sows raised.
Bred by Robt. Don Carlos, Liberty, Mo.

- Admiral Choice Goods 61513 ..... W. L. Addy & Son.
  - W. L. A's Choice Goods 42409. A. F. Russell.
  - Topsy Belle 125232. W. L. Addy & Son.
- Don's Advance II 188764 ..... Robt. DonCarlos.
  - Emmett B. 24717. E. A. Brost.
  - Don's Advance 141770. C. B. Fagin.

228200
Belle Spring

Farrowed Mar. 1, 1908
Litter 8; 6 boars and 2 sows raised.
Bred by A. E. Rich, Creighton, Neb.
Sold to A. L. Pangburn, Creighton, Neb
Resold to F. H. Nye, Plainview, Neb.

- Western Wonder 66441. F. F. Failor.
  - American Wonder 35359. Ira Jackson.
  - Clara C. 57218. Ira Jackson.
- Lady West 173636 .... O. S. West.
  - Crimson Echo 45721. Otto Peters.
  - Challengers Lass 129608. O. S. West.

228202
Belle View

Farrowed May 1, 1908
Litter 8; 2 boars and 2 sows raised.
Bred by G. W. Trone, Rushville, Ill.
Sold to James Collen, Creighton, Neb.
Resold to Dr. Nye, Plainview, Neb.

- Tokio Paul 37819..... G. W. Trone & Sons.
  - Oom Paul 7545. F. F. Failor.
  - Hallena 25076. G. W. Trone & Sons.
- Commodore Lass 212550. A. W. Harris & Sons.
  - Commodore 13381. Thos. Bennett.
  - Ky. Variety XIII 43430. A. W. Harris & Sons.

228204

Beths Lady

Farrowed Aug. 24, 1907
Litter 9; 5 boars and 4 sows raised.
Bred by A. J. Menefee, Adair, Ia.
Sold to Chas. Snyder, Atlantic, Ia.

- Oaklyn King 65691 ... Ia. Agr'l College.
  - Standard Bearer 43795 Manley & Co.
  - College Lass 134616 Ia. Agr'l College.
- Beth 171590 ..... Shotwell & Menefee Bros.
  - Roycroft Sensation IV 14353 E. M. Kuhns.
  - Betty Miles 39720 N. L. Niles & Son.

228206

Gay Queen

Farrowed Sep. 22, 1905
Litter 9.
Bred by J. A. Bangham, Grinnell, Ia.
Sold to F. S. Taylor, Wellman, Ia.
Resold to Bell Bros., Wellman, Ia.

- Gay Advance 28775 ... Johnston Bros. & Newkirk.
  - Advance 11309 J. M. Morrison.
  - Daisy K. 18098 J. A. Bangham.
- Queen B. 73938 ..... C. W. & Wm. Reed.
  - Duroc Challenger II 13169 C. W. & Wm. Reed.
  - Big Nellie 26352 M. J. Palmer.

228208

Gay Bess

Farrowed Oct. 4, 1906
Litter 11; 4 boars and 4 sows raised.
Bred by F. S. Taylor, Wellman, Ia.
Sold to F. W. Hagist, Wellman, Ia.

- Gay Advance 28775 ... (See above).
- Big Bess 77462 ..... F. S. Taylor.
  - Roy K. 22789 J. J. Hogan.
  - Lilly T. 56118 F. S. Taylor.

228210

Gay Belle

Farrowed Sep. 13, 1906
Litter 10; 3 boars and 3 sows raised.
Bred by F. S. Taylor, Wellman, Ia.
Sold to Bell Bros., Wellman, Ia.

- Gay Advance 28775 ... (See above).
- Belle of English River 117550 ..... B. F. Roberts.
  - Reeds Model 23889a S. E. Morton & Co.
  - Lunette II 79612 C. W. & Wm. Reed.

228212

Belle of Hearts

Farrowed July 19, 1907
Litter 12; 3 boars and 6 sows raised.
Bred by F. S. Taylor, Wellman, Ia.
Sold to Jas. D. Morrison, Wellman, Ia.

- Kruger Orion 52939 ... Ira Jackson.
  - Kruger 14959a G. W. Trone.
  - Orion Lady 59772a Ira Jackson.
- Queen of Hearts 96314. F. S. Taylor.
  - Roy K. 22789 J. J. Hogan.
  - Lilly T. 56118 F. S. Taylor.

228214

Lady Lane

Farrowed Apr. 12, 1908
Litter 16; 4 boars and 3 sows raised.
Bred by University of Nebr., Lincoln, Neb.
Sold to G. A. Arnold, Funk, Neb.

- Russells Critic 52611... J. W. Wheeler.
  - Goodie Boy 29439 W. H. Roush.
  - Miss Alte 72924 W. W. Wheeler.
- LaBelle I 132974 ..... J. E. Mendenhall.
  - Belles Chief 22727 Smith Brown.
  - Louise 69224 J. E. Mendenhall & Son.

228216 Queen of the West

Farrowed Mar. 20, 1908
Litter 9; 4 boars and 3 sows raised.
Bred by University of Nebr., Lincoln, Neb.
Sold to G. A. Arnold, Funk, Neb.

- Lincoln Wonder 56575. J. M. Morrison.
  - Ohio Chief 41419 S. E. Morton & Co.
  - Morrisons Peach 108352 W. A. Kirkpatrick.
- Rose Improver III 94964 University of Nebr.
  - St. Patrick 10255 W. A. Kirkpatrick.
  - Rose Improver 68718 Bowman & Fitch.

228218 Maude S.

Farrowed Apr. 23, 1907
Litter 10; 3 boars and 3 sows raised.
Bred by E. E. & N. T. Young, Lexington, Neb.

- Young Beauty 52613 Bowman & Fitch.
  - Improver II 13365 O. S. West.
  - Parnell B. 34988 Bowman & Fitch.
- Christine 171232 E. E. & N. T. Young.
  - Charley M. 29405 J. E. Mendenhall & Son.
  - Inex. II 84870 E. E. Young.

228220 Queen of Duplin

Farrowed Sep. 2, 1906
Litter 10; 2 boars and 7 sows raised.
Bred by W. S. Eaton, Morehead City, N. C.
Sold to E. B. Button, Calypso, N. C.

- Model Paul 47433 S. A. Whitaker.
  - Paul J. 21625 G. W. Trone & Sons.
  - Lula's Pet 40434 S. A. Whitaker.
- Queen Bessie 119484 W. S. Eaton.
  - King of the Live Oaks 42073 W. G. Owens.
  - Queen of Duroc Jerseys 104844 W. G. Owens.

228222 Ethels Wonder Girl

Farrowed Oct. 8, 1907
Litter 5; 3 boars and 2 sows raised.
Bred by Jas. S. Beem, Bethany, Neb.
Sold to B. C. Wilkenson, Bethany Neb.

- Lincoln Wonders Bro. 64773 J. M. Morrison.
  - Ohio Chief 41419 S. E. Morton & Co.
  - Morrisons Peach 108358 W. A. Kirkpatrick.
- Ethel 168316 A. Wilson.
  - Aethelred 28069 G. W. Seckman.
  - Zetta 128212 J. M. Morrison.

228224 Ethels Girl Same. Sold to same.

228226 Myrtle Lady

Farrowed Apr. 10, 1908
Litter 9; 6 boars and 3 sows raised.
Bred by H. C. Colbert Leaf River, Ill.

- Tip Top 68551 Lewis Floto.
  - Sambo 52791 S. S. Krebill.
  - Ella D. 145558 F. Warwey.
- Illinois Lady 203728 Lewis Floto.
  - Beauty 57981 Lewis Floto.
  - Rose 145630 Lewis Floto.

228228 Leaf River Lady Same.

228230
Red Rose

Farrowed Apr. 21, 1908
Litter 6; 2 boars and 2 sows raised.
Bred by B. F. Harris, Guthrie, Okla.
Sold to J. M. Barnett, Washington, Okla.

- Kansas Boy V 86343.. C. O. Anderson.
  - Blue Valley Boy 38017 J. O. Hunt.
  - Kansas Belle 94080 E. H. Erickson.
- Estell A. 223398 ..... W. F. Campbell.
  - Try One 47909 McFarland Bros.
  - Nell 63442 N. B. Sawyer.

228232
Little Mary

Farrowed Aug. 24, 1909
Litter 5; 3 sows raised.
Bred by B. F. Harris, Guthrie, Okla.
Sold to J. M. Barnett, Washington, Okla.

- Oklahoma Ohio Chief 86345 ..... S. W. Alfred & Son.
  - Proud Ohio Boy 64093 O. E. Osborn.
  - Sharon Rosemoss 126656 Marshall Bros.
- Primrose 223404 ..... B. F. Harris.
  - Kansas Boy V 86343 C. O. Anderson.
  - Estell A. 223398 W. F. Campbell.

228234
Goldfinder

Farrowed Sep. 18, 1908
Litter 9; 2 boars and 5 sows raised.
Bred by B. F. Harris, Guthrie, Okla.
Sold to J. D. Barnett, Washington, Okla.

- Statehood 86341 ..... R. E. Mahoney.
  - Col. Bryan 53887 R. E. Mahoney.
  - Iva M. 140566 R. E. Mahoney.
- Oklahoma Girl 223408.. B. F. Harris.
  - Kansas Boy V 86343 C. O. Anderson.
  - Estell A. 223398 W. F. Campbell.

228236
Our Pride

Farrowed Sep. 24, 1908
Litter 6; 3 boars and 3 sows raised.
Bred by B. F. Harris, Guthrie, Okla.
Sold to A. J. S. Barnett Washington, Okla.

- Statehood 86341 ..... (See above).
- Carry Nation 223400 .. B. F. Harris.
  - Kansas Boy V 86343 C. O. Anderson.
  - Bewena 223396 W. F. Campbell.

228238
Red Beauty

Farrowed Sep. 16, 1908
Litter 7; 2 boars and 4 sows raised.
Bred by B. F. Harris. Guthrie, Okla.
Sold to A. J. S. Barnett Washington, Okla.

- Statehood 86341 ..... (See above).
- Dora Thorne 223402 .. B. F. Harris.
  - Kansas Boy V 86343 C. O. Anderson.
  - Bewena 223396 W. F. Campbell.

228240 Keep Me On Same. Sold to same. Resold to J. D. Barnett, Washington, Okla.

228242
Belle Tincup

Farrowed Mar. 22, 1904
Litter 11; 4 boars and sows raised.
Bred by W. A. Johnson, Lancaster, Wis.
Sold to H. C. Nodolf, Platteville, Wis.

- Tincup 18151 ..... A. J. DeYoung.
  - Ashwood King 9371 West & Salisbury.
  - Archerina 15708 A. J. DeYoung.
- Foxey 25634 ..... W. A. Johnson.
  - Electioneer 7671 F. H. Herring.
  - Failors Cherry 11728 F. F. Failor.

228244
Sarrah

Farrowed May 6, 1909
Litter 14; 4 boars and 6 sows raised.
Bred by H. C. Nodolf, Platteville, Wis.
Sold to E. W. Nodolf, Platteville, Wis.

- Pilot 83487 ..... Chas. Brown.
  - Advance Lad 47955 Johnston Bros. & Newkirk.
  - Red Model 211802 B. W. Little.
- Queen Nodolf 206302 .. W. H. Reed.
  - Stoners Best 55409 T. W. Stoner.
  - Reeds Queen 174502 W. L. Bonnett.

228246
Arthurs Best

Farrowed May 6, 1909
Litter 9; 4 boars and 5 sows raised.
Bred by H. C. Nodolf, Platteville, Wis.
Sold to E. W. Nodolf, Platteville, Wis.

- Pilot 83487 ..... (See above).
- Dark Flower 206300 .. W. H. Reed.
  - Stoners Best 55409 T. W. Stoner.
  - Reeds Flower 174500 W. L. Bonnett.

228248
Prairie Queen

Farrowed May 10, 1909
Litter 13; 5 boars and 6 sows raised.
Bred by H. C. Nodolf, Platteville, Wis.
Sold to E. W. Nodolf, Platteville, Wis.

- Pilot 83487 ..... (See above).
- Platteville Queen 206303 W. H. Reed.
  - Perfect Wonder 71829 W. H. Reed.
  - Dark Flower 206300 W. H. Reed.

228250 Red Horse Shoe Same. Sold to same.

228252
Cherry Belle

Farrowed May 20, 1909
Litter 12; 3 boars and 6 sows raised.
Bred by H. C. Nodolf, Plateville, Wis.
Sold to E. W. Nodolf, Platteville, Wis.

- Pilot 83487 ..... (See above).
- Our Choice 206312 .... W. H. Reed.
  - Perfect Wonder 71829 W. H. Reed.
  - Dark Flower 206300 W. H. Reed.

228254 Aexander's Queen Same. Sold to same. Resold to Ernest Alexander, Bloomington, Wis.

228256
Lady Wainer

Farrowed Apr. 2, 1907
Litter 9; 4 boars and 5 sows raised.
Bred by Chas. Warner, Pender, Neb.
Sold to F. Backus, Oakland, Neb.

- Gold Bug Jim 51127 .. W. C. Cameron.
  - Little Jim 43015 E. Z. Russell.
  - Belle Cameron 76558 E. Z. Russell.
- Modesty 176682 ..... Whit Cameron.
  - Gold Dust Model 44201 E. Z. Russell.
  - Our Style 121900 W. C. Cameron.

228258
Arion Pride

Farrowed Feb. 28, 1908
Litter 12; 5 boars and 5 sows raised.
Bred by E. H. Gifford, Lewiston, Neb.

- Arion 22587 ..... Manley & Co.
  - Orion 5293 N. P. Clark.
  - Krugers Maid 39254 Manley & Co.
- Belle Vin 208494 ..... E. H. Gifford.
  - Giffords Vindicator 50841 E. H. Gifford.
  - Helen Challenger 141006 E. H. Gifford.

228260
Pearl

Farrowed Oct. 19, 1908
Litter 7; 3 boars and 3 sows raised.
Bred by J. J. McLain, Anna, Tex.

- Tex. Tip Top Notcher 32845 ..... G. W. Seckman.
  - Tip Top Notcher 20729 R. C. Watt.
  - Mortgage Lifter 78006 G. W. Seckman.
- Miss B. Allison 30132a. Thos. Bennett.
  - International 8795 Thos. Bennett.
  - Miss Allison 24803 Thos. Bennett.

228262
Young Rosa

Farrowed Apr. 7, 1907
Litter 10; 6 boars and 4 sows raised.
Bred by G. W. Hager, Loup City, Neb.

- Rowdy 39875 ..... W. H. Roush.
  - Ambition 31949 G. VanPatten.
  - Beauty R. I. 100970 W. H. Roush.
- O. Rosa 221692 ..... G. W. Hager.
  - Willie 27263 H. B. Kenley.
  - Belle G. 66102 M. R. Mills.

228264
Florence

Farrowed Mar. 15, 1908
Litter 10; 3 boars and 6 sows raised.
Bred by A. Henderson, Paullina, Ia.
Sold to H. G. Cuip, Paullina, Ia.

- Crimson King Jr. 58445 O. S. West.
  - Crimson King 44865 Otto Peters.
  - Crimson Wave 129696 O. S. West.
- Fanny 8th 211156 ..... A. Henderson.
  - Major Delmar 28869 D. C. Baker.
  - Fanny 2nd 80826 A. Henderson.

228266
J. J.'s Top Notch

Farrowed Mar. 14, 1907
Litter 6; 3 boars and 1 sow raised.
Bred by A. P. Alsin, Boone, Ia.
Sold to D. J. Pollock, Thayer, Ia.
Resold to John Justice, Ankeny, Ia.

- A. P. Tip Top Notcher 51259 ..... G. W. Seckman.
  - Tip Top Notcher 20729 R. C. Watt.
  - Seckmans Belle 119300 G. W. Seckman.
- Arions Profit 93924 ... Manley & Co.
  - Arion 22587 Manley & Co.
  - More Profit 76658 Manley & Co.

228268
Woods Lady

Farrowed Mar. 29, 1908
Litter 10; 3 boars and 6 sows raised.
Bred by L. L. Woods, Grinnell, Ia.
Sold to T. J. Coglon, Exira, Ia.

- Kingwood 69467 ..... Johnston Bros. & Newkirk.
  - Perfect King 53753 W. Abernathy.
  - Grace Notcher 158722 Johnston Bros. & Newkirk.
- Ida May 200146 ..... L. L. Woods.
  - Lunas Chief 59053 C. W. & Wm. Reed.
  - Princess Boy II 172700 L. L. Woods.

228270
Semmus

Farrowed July 4, 1907
Litter 8; 6 boars and 2 sows raised.
Bred by Robt. L. Boake, Anadarko, Okla.
Resold to D. C. Nixon, Gracemont, Okla.

- Top Wac Nic 59153 .. Okla. A. & M. College.
  - Oklahoma Chief 33589 Harry Sneed.
  - College Princess 72326 Okla. A. & M. College.
- Hether Bloom 104490 .. J. M. Ward.
  - Challenger 33567 S. Y. Thortnon.
  - Lady Mary 104488 J. M. Ward.

228272
Jennie

Farrowed Apr. 13, 1909
Litter 14; 5 boars and 4 sows raised.
Bred by Lee Beem, Horniick, Ia.
Sold to John Tramp, Crafton, Neb.

- Beem's Kruger 84397.. John Morrison.
  - Kruger 17933 G. W. Trone & Sons.
  - Lucy 199922 Watt & Foust.
- Elephant 208374 ..... D. W. Norris.
  - King Morris 64577 Geo. Newcomb.
  - Sunshine 164866 D. W. Norris.

228274
Bettie

Farrowed Apr. 17, 1909
Litter 3; 3 sows raised.
Bred by Lee Beem, Hornick, Ia.
Sold to Geo. Nason, Jefferson, S. Dak.

- Beem's Kruger 84397.. (See above).
- Betties Improver Girl 217710 ..... J. S. Beem.
  - Lincoln Wonders Bro. 64763 J. M. Morrison.
  - Bittie B. 126740 J. D. Woods.

228276 Bessie — Same. Sold to same. Resold to Wm. H. Henderson, Correctio nville, Ia.

228278
Crimson Lady

Farrowed Mar. 31, 1908
Litter 9; 1 boar and 2 sows raised.
Bred by Roberts & Harter, Hebron, Neb.
Sold to Merritt & Troxell, Kellerton, Ia.

- Billy K. Again 53875 .. G. VanPatten.
  - Billy K. 20373 O. S. West.
  - Lady Maid 101528 G. VanPatten.
- Crimson Anna 200274 .. Roberts & Harter.
  - Crimson Jack 30611 O. S. West.
  - Lingerette II 137394 B. F. Roberts.

228280
Beauty Ideal I

Farrowed Mar. 7, 1908
Litter 7; 2 boars and 3 sows raised.
Bred by L. M. Strader, Maryville, Mo.
Sold to A. B. Dowden, Maryville, Mo.

- Chief Perfection 57621. O. B. Kimmons.
  - Perfection Chief 28367 Chas. VanPatten.
  - Minnie Lawson 83382 J. C. Woodburn.
- Graceful 114502 ..... L. M. Strader.
  - Straders Top Notcher 25077 W. L. Addy & Son
  - A. B. Grace 66354 L. M. Strader.

228282 Beauty Ideal II Same. Sold to same.

228284 Beauty Ideal III Same. Sold to same.

228286
Critic Lady

Farrowed Apr. 8, 1908
Litter 3; 2 sows raised.
Bred by Geo. C. Blessing, Homer, Neb.
Sold to Roscoe Goodsell Spencer, Neb.

- Springdale Critic 71645 ..... E. Z. Russell.
  - Jumbo Critic 57345 E. Z. Russell.
  - Blessing Lady 161824 E. Z. Russell.
- I Am A Honey Suckle 211626 ..... Geo. C. Blessing.
  - Mo. Gold Finch 49199 McFarland Bros.
  - P. Honey Suckle 182364 Geo. C. Blessing.

228288 Critic's Best Same. Sold to same.

228290
Sweet Marie

Farrowed Apr. 25, 1908
Litter 7; 3 boars and 2 sows raised.
Bred by J. U. Hubbard, Newark, Ill.
Sold to Arthur Coop, White Willow, Ill.

- Hero 62691 ..... E. H. Deal & Son.
  - Dumont 28671 Lourance Bros.
  - Our Jewell 80994 E. H. Deal & Son.
- Queen Annie 196002.. J. U. Hubbard.
  - Mazon Prince 32089 J. M. Ely.
  - Winnifred 41582 John Fatland.

228292
Ruby C. 3rd

Farrowed Mar. 14, 1908
Litter 12; 3 boars and 4 sows raised.
Bred by E. A. Stolt, Leeds, Ia.

- Advancer V 64563 .... C. W. & Wm. Reed.
  - Advancer 28773 Johnston Bros. & Newkirk.
  - Bessie D. 53594 C. W. & Wm. Reed.
- Ruby C. II 165824 .... E. A. Stolt.
  - Honesty 44191 A. B. Wingerd.
  - Ruby C. 109970 F. O. Cubbage.

228294
Laura Libby

Farrowed Oct. 8, 1908
Litter 9; 3 boars and 5 sows raised:
Bred by Watt & Foust Xenia and Cedarville Ohio.
Sold to C. C. Patterson, Jamestown, O.

- W. & F's Proud Advance 22463 ..... Manley & Co.
  - Proud Advance 23549 Johnston Bros.
  - Improver Belle 83292 Bowman & Fitch.
- Rubertha II 47062 ... Watt & Foust.
  - Kant Be Beat 10239a Ira Jackson.
  - Rubertha 25756a Watt & Foust.

228296
Shoo Fly Girl

Farrowed Dec. 21, 1908
Litter 10; 3 boars and 5 sows raised.
Bred by H. W. Kelly, Waco, Tex.

- Kelly Boy 63493 ..... Tom Frazier.
  - Jim Top Notcher 39411 Tom Frazier.
  - Mag 69842 Tom Frazier.
- Shoo Fly 194624 ..... J. J. McLain.
  - Texas Kruger 48363 Ira Jackson.
  - Sagmal 157572 J. J. McLain.

228298 Kelly's Princess Same.

228300 Shoo Flys Best Same.

228302
Red Maude

Farrowed Feb. 27, 1908
Litter 13; 5 boars and 7 sows raised.
Bred by J. C. Davis, Weatherford, Okla.
Sold to J. O. Simpson Weatherford, Okla.

- Humboldt 76203 ..... T. S. Reagan.
  - Red Rock 43591 J. E. Deming.
  - Amy R. 164018 S. M. Reagan.
- Lady Margaret 151810. A. C. Gilmore.
  - Red Boy 28009 L. A. Barber.
  - Lettie 94468 A. C. Gilmore.

228304
Red Belle

Farrowed Feb. 17, 1908
Litter 11; 5 boars and 3 sows raised.
Bred by J. C. Davis, Weatherford, Okla.
Sold to J. A. Simpson, Weatherford, Okla.

- Humboldt 76203 ..... (See above).
- Red Beauty 113172 .... J. C. Davis.
  - Longfellow C. 27903 H. Freed.
  - Pride of Fairview 94150 J. C. Davis.

228306
Red Mary

Farrowed Feb. 15, 1908
Litter 11; 3 boars and 6 sows raised.
Bred by J. C. Davis, Weatherford, Okla.
Sold to J. A. Simpson, Weatherford, Okla.

- Humboldt 76203 ..... (See above).
- Ruby Davis 196408 .... J. C. Davis.
  - Bailey 42325 J. C. Hestand.
  - Lady Margaret 151810 A. C. Gilmore.

228308 Red Blanch Same. Sold to same.

228310
Nancy

Farrowed Apr. 16, 1908
Litter 12; 7 boars and 3 sows raised.
Bred by G. H. Willsie, Prosper, Minn.
Sold to Nick Richert, Prosper, Minn.

- Jim Hill 72599 ..... H. Gruver.
  - Gruvers Orion 33985 H. Gruver.
  - Oak Grove 105432 H. Gruver.
- Ada Orion 209474 .... H. A. Sherwood.
  - Advance Jr. 21181 Johnston Bros.
  - Bertha Brooklyn 33824 Johnston Bros.

228312
Lucie

Farrowed Apr. 1, 1908
Litter 15; 4 boars and 4 sows raised.
Bred by G. H. Willsie, Prosper, Minn.
Sold to N. Wiker, Mabel, Minn.

- Jim Hill 72599 ..... (See above).
- Prosper Girl 180822 ...
  - Red Chief 15669a — A. A. Munger.
  - Duroc Dame 34670a — A. S. Riley.
  - A. S. Riley.

228314
Bragos Belle

Farrowed June 5, 1909
Litter 5; 4 boars and 1 sow raised.
Bred by Burns & Royall, College Sta., Tex.
Sold to J. B. Todd, Harvey, Tex.

- Amso 66321 .....
  - Don Juan 20341 — Ed. Edmonson.
  - Ura 122848 — G. W. Trone.
  - Tom Frazier.
- Belle Trone 172286 ....
  - Trones Monarch 61109 — G. W. Trone.
  - Belle of the Show 49832 — Nat Edmonson.
  - Ed. Edmonson.

228316
Ophelia

Farrowed Nov. 24, 1907
Litter 13; 4 boars and 3 sows raised.
Bred by F. M. Wheeler Altamont, Kan.
Sold to F. P. Discus, Edna, Kan.

- Neosho Royal 62637 ...
  - Royal II 30525 — G. VanPatten.
  - Lady Beauty 20756 — M. H. Alberty.
  - E. F. Lant.
- Grace 116482 .....
  - Captain 34985 — McFarland Bros.
  - Miss Hampton 19030 — O. W. Simerly.
  - O. W. Simerly.

228318
Olivia

Farrowed Nov. 26, 1907
Litter 12; 3 boars and 5 sows raised.
Bred by F. M. Wheeler Altamont, Kan.
Sold to F. P. Discus, Edna, Kan.

- Neosho Royal 62637 ... (See above).
- Pansy Girl 150096 ....
  - Leo H. 21757 — B. W. Harned.
  - Cora B. 19026 — A. F. Russell.
  - O. W. Simmerly.

228320
Amelia

Farrowed Mar. 14, 1908
Litter 8; 4 boars and 4 sows raised.
Bred by F. M. Wheeler Altamont Kan.
Sold to F. P. Discus, Edna, Kan.

- Ohio Hustler 65793 ....
  - Kant Be Beat 10239a — Ira Jackson.
  - Ohio Pride 156060 — J. M. Morrison.
  - J. M. Morrison.
- Flossy O. 175150 .....
  - II Climax 23361 — McFarland Bros.
  - Daisy Leah 116486 — McFarland Bros.
  - O. W. Simmerly.

228322
Juno

Farrowed Feb. 8, 1909
Litter 8; 1 boar and 2 sows raised.
Bred by College Hill Farm, Lamar, Mo.
Sold to Mrs. F. P. Discus, Edna, Kan.

- Professor B. 77807 ....
  - P. W's Model 41707 — W. W. Wilcox.
  - Midget 73894 — T. F. Ziegler.
  - W. F. Finch.
- Frisco Golden 201574 ..
  - King of the Golden Circle 17619 — J. A. Smith.
  - College Hill Girl 200986 — W. F. Finch.
  - D. A. Beamer.

228324
Lady Clair

Farrowed Feb. 7, 1909
Litter 10; 3 boars and 4 sows raised.
Bred by College Hill Farm Lamar, Mo.
Sold to Mrs. F. P. Discus, Edna, Kan.

- Professor A. 77809 .... W. F. Finch.
  - P. W's Model 41707 W. W. Wilcox.
  - Midget 73894 T. E. Ziegler.
- Big Brilliant 200988 ... W. F. Finch.
  - Iowa King 19597 F. J. Heisig.
  - Wonder Belle II 56102 C. E. Gramley.

228326 Hebe Same. Sold to same.

228328 Belle Tops Perfection

Farrowed Sep. 10, 1907
Litter 5; 1 boar and 4 sows raised.
Bred by T. J. Current, Hildreth, Neb.
Sold to Andrew Bang, Minden, Neb.

- Belle Tops Model 63089 Geo. Briggs & Son.
  - Morrisons Belle Top 40125 Smith Brown.
  - Lillie Higgins 117970 Geo. Briggs & Son.
- Hildreth Beauty 199042 T. J. Current.
  - Jumbo Jr. 37443 H. B. Louden & Son.
  - Currents Beauty 112272 G. VanPatten.

228330 Belle Tops Beauty Same. Sold to same.

228332
Miss Buddy

Farrowed Apr. 1, 1909
Litter 18; 4 boars and 5 sows raised.
Bred by Robert Cooper, Harris, Mo.
Sold to Hugh Hendrex Newton, Mo.

- Red Wonder 1st 48171. Cantine Bros. & Stevenson.
  - Pericles 4499 Wm. Roberts & Son.
  - Lady Wonder II 90134 H. L. Cantine.
- Miss Buddy K. 187332.. McFarland Bros.
  - O. K. 48383 Ed. A. Baxter.
  - Jewell Surprise 153992 McFarland Bros.

228334 Miss Wonder Same. Sold to same.

228336
Hebron Belle

Farrowed Mar. 2, 1908
Litter 10.
Bred by B. F. Roberts & Harter, Hebron, Neb.
Sold to Wm. Warnock, Alexandria, Neb.

- Monarch 74705 ..... B. F. Roberts & Harter.
  - Billie K. Again 53875 G. VanPatten.
  - Minnie Girl 166248 Roberts & Harter.
- Snipsey 182412 ..... Roberts & Harter.
  - Improver II Jr.'s Best 44465 B. F. Roberts.
  - Laura Big Tom 147846 B. F. Roberts.

228338
Viola II

Farrowed Apr. 15, 1907
Litter 11; 4 boars and 3 sows raised.
Bred by John Bader, Scribner, Neb.
Sold to William Horts, Pierce, Neb.

- Chitwood 21259 ..... W. E. Irvin.
  - Larchwood 18547 J. Wernsman.
  - Cora H. 44090 W. C. Horning.
- Viola 122538 ..... W. A. Kirkpatrick.
  - Avalanche 27345 A. T. Cole.
  - Maud's Choice 71826 W. A. Kirkpatrick.

228340
Little Belle

Farrowed June 16, 1907
Litter 9; 7 boars and 1 sow raised.
Bred by W. A. Peterson, Lyons, Neb.

- Logan Pride 57321 .... Edmonds, Shade & Co.
  - Top Pride 42843 — G. W. Seckman.
  - Proud Addie 120230 — H. C. Sheldon.
- Belle Linn 171806 ..... W. A. Peterson.
  - Crimson Chief 43957 — E. Z. Russell.
  - Andrea 138118 — W. J. Stone.

228342
Lady Isabella

Farrowed May 20, 1907
Litter 13; 2 boars and 7 sows raised.
Bred by Geo. P. Lillard Sequin, Tex.

- Carleton 3rd 39921 .... C. R. Doty.
  - Star Annex 9565a — C. R. Doty.
  - Daisy Doty 22314a — C. R. Doty.
- Isabella 4th 100662 .... G. P. Lillard.
  - Sage of Sequin 28429 — Tom Frazier.
  - Isabella 69846 — Tom Frazier.

228344 Matilda Same.

228346
Bessie D.

Farrowed July 20, 1909
Litter 10; 4 boars and 3 sows raised.
Bred by Geo. P. Lillard Sequin, Tex.

- Silas 65915 ..... Ed. Edmonson.
  - C. D. 10865 — Nat Edmonson.
  - Western Lady 95896 — O. S. West.
- Lady Allison 101422 ... J. J. McLain.
  - Banner 30851 — J. C. Hestand.
  - Miss B. Allison 30132a — Thos. Bennett.

228348 Bessie Same.

228350
Stumpy Belle

Farrowed Jan. 5, 1909
Litter 10; 4 boars and 3 sows raised.
Bred by Geo. P. Lillard Sequin, Tex.

- Carleton 3rd 39921 ..... C. R. Doty.
  - Star Annex 9565a — C. R. Doty.
  - Daisy Doty 22314a — C. R. Doty.
- Lady Allison 101422 .. J. J. McLain.
  - Banner 30851 — J. C. Hestand.
  - Miss B. Allison 30132a — Thos. Bennett.

228352
Blue Ribbon

Farrowed Dec. 21, 1908
Bred by Geo. P. Lillard Sequin, Tex.

- Silas 68915 ..... Ed. Edmonson.
  - C. D. 10865 — Nat Edmonson.
  - Western Lady 95896 — O. S. West.
- Lady Isabella 228342 .. Geo. P. Lillard.
  - Carleton 3rd 39921 — C. R. Doty.
  - Isabella 4th 100662 — G. P. Lillard.

228354
Live Oak Sue

Farrowed Dec. 14, 1907
Litter 5; 2 boars and 3 sows arised.
Bred by W. S. Eaton, Morehead City, N. C.

- Best of N. C. 64045 ... C. A. VanBuskirk.
  - Vandalia 20239a S. R. Quick & Sons.
  - Vermillion 46782a S. R. Quick & Sons.
- Lizzie Paul 160294 .... W. S. Eaton.
  - Model Paul 47433 S. A. Whittaker.
  - Queen of Duroc Jerseys 104844 W. G. Owens.

228356
Live Oak Maid

Farrowed Dec. 15, 1908
Litter 10; 3 boars and 3 sows raised.
Bred by W. S. Eaton, Morehead City, N. C.

- Best of N. C. 64045 .... (See above).
- Southern Beauty 160292 W. S. Eaton.
  - Model Paul 47433 S. A. Whittaker.
  - Queen Bessie 119484 W. S. Eaton.

228358 Big Beauty Same.

228360
Annie Belle

Farrowed Oct. 2, 1908
Litter 7; 2 boars and 2 sows raised.
Bred by C. C. Scott, Waco, Tex.

- Top Notcher Surprise 65897 ..... J. J. McLain.
  - Tex. Tip Top Notcher 32845 G. W. Seckman.
  - Olive Surprise 91190 J. J. McLain.
- Texas Belle 168204 .... L. E. Meadows.
  - Bucy Boy 43161 W. A. Kirkpatrick.
  - Miss Kettering 103558 W. B. Bishop.

228362
Morning Belle

Farrowed Apr. 2, 1909
Litter 12; 3 boars and 3 sows raised.
Bred by C. C. Scott, Waco, Tex.

- Tex. Choice Goods 79143 ..... W. L. Addy & Son.
  - W. L. A's Choice Goods 42409 A. F. Russell.
  - The Addy Sow 198246 H. B. Griffitts.
- Texas Belle 168204 .... L. E. Meaedows.
  - Buck Boy 43161 W. A. Kirkpatrick.
  - Miss Kettering 103558 W. B. Bishop.

228364 Belle of Texas Same.

228366
Gladys

Farrowed June 11, 1909
Litter 13; 2 boars and 4 sows raised.
Bred by C. C. Scott, Waco, Tex.

- L's Victor Lad 79379.. G. P. Lillard.
  - Carleton III 39921 C. R. Doty.
  - Clover Blossom 173500 Geo. P. Lillard.
- The Addy Sow 198246.. H. B. Griffitts.
  - Fancy Orion Chief 40675 Ira Jackson.
  - My Lads Goldie 95636 G. W. Seckman.

228368 Gladness Same.

228370 Patsy Same.

228372
Addy Surprise

Farrowed Dec. 23, 1908
Litter 8; 4 boars and 1 sow raised.
Bred by C. C. Scott, Waco, Tex.

- Top Notcher Surprise 65897 ..... J. J. McLain.
  - Tex. Tip Top Notcher 32845 — G. W. Seckman.
  - Olive Surprise 91190 — J. J. McLain.
- The Addy Sow 198246.. H. B. Griffitts.
  - Fancy Orion Chief 40675 — Ira Jackson.
  - My Lads Goldie 95686 — G. W. Seckman.

228374
Sweet Lasses

Farrowed Apr. 20, 1909
Litter 11; 7 boars and 4 sows raised.
Bred by C. C. Scott, Waco, Tex.

- L. Victor Lad 79379 .. G. P. Lillard.
  - Carleton III 39921 — C. R. Doty.
  - Clover Blossom 173500 — G. P. Lillard.
- Red Lasses 198248 — J. J. McLain.
  - Texas Kruger 48303 — Ira Jackson.
  - Sagmal 157572 — J. J. McLain.

228376 Lasses Lady Same.

228378 Lady Lasses Same.

228380 Lad's Lasses Same.

228382
Wonder Lady

Farrowed Jan. 23, 1907
Litter 11; 6 sows raised.
Bred by A. L. Mossman, Radcliffe, Ia.

- J. Wonder 43861 ..... A. L. Mossman.
  - West Side 23983 — H. L. Cantinee.
  - Eldora Queen V 84778 — A. L. Mossman.
- Kiron Lady 131180 .. B. A. Samuelson.
  - Bonny Boy 22477 — G. VanPatten.
  - Beauties Pride 81454 — B. A. Samuelson.

228384
Red Lady

Farrowed Oct. 16. 1907
Litter 8; 5 boars and 2 sows raised.
Bred by A. Lentz & Son, Pierson, Ia.

- Mackeys King 62813.. Ferrin & Nichols.
  - Mackey 22907 — Chas. Voge Jr.
  - Lady Roberts 75414 — Wm. Roberts & Son.
- Red Lass 213086 ..... A. Lentz & Son.
  - Royal Orion 73449 — Edmonds, Shade & Co.
  - Red Minnie 91262 — L. J. Hiller.

228386
Ord Girl

Farrowed Mar. 28, 1908
Litter 4; 2 boars and 1 sow raised.
Bred by N. J. Peterson, Ord, Neb.
Sold to Archie Bradt, Ord, Neb.

- Rustler 56061 ..... W. H. Taylor.
  - Chitwoods Chip 45111 — J. Wernsman.
  - Miss Taylor 141626 — W. H. Taylor.
- Ord Lady 158790 .... N. J. Peterson.
  - Golden Rock 48247 — W. G. Unitt.
  - Daisy 122106 — N. J. Peterson.

228388
Stub Ears

Farrowed Mar. 23, 1907
Litter 16; 4 boars and 4 sows raised.
Bred by C. B. Allison Tennessee, Ill.
Sold to M. F. Bruner, Macomb, Ill.
Resold to W. T. Jones, Macomb, Ill.

- Charley Winner 53723 — C. E. Wallace.
  - Noels Winner 34847 — T. M. Noel.
  - Noels Favorite 85762 — F. M. Noel.
- Miss Mole 166584 — C. B. Allison.
  - Red Ribbon IV 37153 — Rood Bros.
  - Lucrease 56142 — C. B. Allison.

228390
Libbie

Farrowed Apr. 14, 1908
Bred by H. E. Browning, Hersman, Ill.
Sold to Geo. Davis & Son, Milford, Neb.

- Inventor 64151 — McFarland Bros.
  - II Climax 23361 — McFarland Bros.
  - Dotie 37472 — C. R. Doty.
- Helen Blazes 64502 — G. W. Seckman.
  - The Lad For Me 10733a — G. W. Seckman.
  - Gold Dust Rose 27354 — G. W. Seckman.

288392
Tanta Lass

Farrowed Feb. 15, 1909
Litter 7; 3 boars and 4 sows raised.
Bred by Tom Frazier Morgan, Tex.

- Domino 78523 — Tom Frazier.
  - Rats 63491 — Tom Frazier.
  - Ura 122848 — G. W. Trone & Sons.
- Tanta II 69844 — Tom Frazier.
  - Nathan II 18033 — W. L. Addy.
  - Tanta 15020 — G. W. Seckman.

228394
Mag I

Farrowed Apr. 6, 1909
Litter 10; 5 boars and 5 sows raised.
Bred by Tom Frazier, Morgan, Tex.

- Rats 63491 — Tom Frazier.
  - Jim Top Notcher 39411 — Tom Frazier.
  - Silvia 122850 — Tom Frazier.
- Mag 69842 — Tom Frazier.
  - Nats Last 16277 — Nat Edmonson.
  - Marzella 11478 — J. S. Stonebraker.

228396 Mag II Same.

228398 Mag III Same.

228400 Mag IV Same.

228402
Madam Kruger

Farrowed Apr. 15, 1909
Litter 10; 3 boars and 5 sows raised.
Bred by Tom Frazier Morgan, Tex.

- Texas Kruger 78019 — G. W. Trone & Sons.
  - Schuyler Lad 1st 77956 — G. W. Seckman.
  - Kruger Lady 169064 — G. W. Trone & Son.
- Silvia 122850 — Tom Frazier.
  - Fraziers Top Notcher 28427 — Watt & Foust.
  - Fraziers Kant Sow 86988 — Watt & Foust.

228404 Miss Kruger Same.

228406 Lady Kruger Same.

228408
Fair Lady

Farrowed Apr. 6, 1909
Litter 15; 8 boars and 7 sows raised.
Bred by Tom Frazier, Morgan, Tex.

- Domino 78523 ..... Tom Frazier.
  - Rats 63491 Tom Frazier.
  - Ura 122848 G. W. Trone & Sons.
- Toko Paulada 155920.. G. W. Trone & Son.
  - Tokio Paul 37819 G. W. Trone & Son.
  - May Girl 57402 G. W. Trone & Sons.

228410 Fair Girl Same.

228412 Fair Lass Same.

228414
Miss Mabel

Farrowed Apr. 6, 1909
Litter 9; 4 boars and 5 sows raised.
Bred by Tom Frazier, Morgan, Tex.

- Domino 78523 ..... (See above).
- Mabel Surprise 190876 J. J. McLain.
  - Texas Kruger 48303 Ira Jackson.
  - Lightfoot 119582 J. J. McLain.

228416 Madam Mabel Same.

228418 Mabella Same.

228420
St. Elmos Lass

Farrowed May 10, 1908
Litter 8; 2 boars and 2 sows raised.
Bred by C. J. Christensen, Newman Grove, Neb.
Sold to F. B. Nelson, Lindsay, Neb.

- St. Elmo 64327 ..... John Dulaney.
  - Pat Crow 48659 Wm. Malcolm.
  - Dulaneys Fancy 165656 E. Z. Russell.
- M. G. 2nd 223878 ..... C. J. Christensen.
  - Risks Perfection 52387 C. J. Christensen.
  - Mortgage Lifter 174968 C. J. Christensen.

228422
Luella

Farrowed Mar. 3, 1909
Litter 8; 3 boars and 2 sows raised.
Bred by F. B. Nelson Lindsay, Neb.
Sold to Geo. Newhoop, Creston, Neb.

- F. B's Chief 76141 ... R. R. Steele.
  - Steeles Chief 68085 J. M. Morrison.
  - Ruby 71658 J. D. Nidlinger.
- Eathel 211472 ..... F. B. Nelson.
  - World Beater 52835 C. J. Christensen.
  - Miss Jennie 155104 A. W. Lamb.

228424 Iowa Same. Sold to same.

228426 Perfections Wonder

Farrowed Sep. 15, 1907
Litter 7; 2 boars and 5 sows raised.
Bred by Geo. I. Clark, St. Edwards, eb.
Sold to F. B. Nelson, Lindsay, Neb.

- Crimson Wonder A 42067 ..... W. A. Kirkpatrick.
  - Crimson Wonder 26355 H. L. Cantine.
  - Nancy D. 41580 E. Z. Russell.
- Rose Perfection A. 172068 ..... Geo. I. Clark
  - Dandelion II 25457 Manley & Co.
  - Rose Perfection 161068 A. Renshaw.

228428 Wonderful Orion Same. Sold to same.

228430 Belle

Farrowed Apr. 5, 1908
Litter 8; 3 boars and 2 sows raised.
Bred by A. T. Cross, Guide Rock, Neb.

- Pilot Chief 71733 ..... Grant Chapin.
  - Model Chief Again 42943 C. E. Speaks.
  - Miss Jackson 120042 Ira Jackson.
- Crimson Girl 165868... Mendenhall & Son.
  - Belles Chief 22727 Smith Brown.
  - Crimson Rose 149844 Mendenhall & Son.

228432 Crimson Belle

Farrowed Sep. 18. 1907
Litter 9; 2 boars and 4 sows raised.
Bred by W. M. Putman, Tecumseh, Neb
Sold to A. T. Cross, Guide Rock, Neb.

- Crimson Jim 47995 ... B. F. Roberts.
  - Crimson Jack 30611 O. S. West.
  - Heavy Bone III 94428 B. F. Roberts.
- Model Belle 159026 ... W. F. Waldo.
  - Belles Chief 22727 Smith Brown.
  - Crimson Beauty 131594 W. A. Kirkpatrick.

228434 Miss Davis

Farrowed Mar. 19, 1908
Litter 11; 4 boars and 5 sows raised.
Bred by G. VanPatten Sutton, Neb.
Sold to Minor & Cross Guide Rock, Neb.

- Tom Davis 42009 ..... A. E. Poush.
  - Ben Davis 27571 J. F. Davis.
  - Orange Blossom 94366 A. E. Poush.
- Lady Maid II 178318.. G. VanPatten.
  - Billie K. 20373 O. S. West.
  - Lady Maid 101528 G. VanPatten.

228436 Queen of Diamonds

Farrowed Mar. 4, 1908
Litter 14; 2 boars and 8 sows raised.
Bred by A. T. Cross Guide Rock, Neb.

- Red Diamond 62563 .. Grant Chapin.
  - Red Raven 47607 Powell & Rudy.
  - Perfect Jane 137976 S. E. Morton & Co.
- Queen Edna 151486 ... Jno. Schowalter.
  - Golden Banner 40497 McFarland Bros.
  - Miss Major R. 119104 Geo. Seckman.

228438
Model Girl II

Farrowed Apr. 15, 1908
Litter 8; 3 boars and 3 sows raised.
Bred by Grant Chapin, Green, Kan.

- G. C's Col. 63433 ..... S. E. Morton.
  - King of Cols. 16075 S. E. Morton.
  - Chapins Queen 158810 Grant Chapin.
- Model Girl 200564 .... Grant Chapin.
  - Model Chief Again 42943 C. E. Speaks.
  - Lady Roosevelt II 173462 Grant Chapin.

228440
Russell's Kant

Farrowed Feb. 22, 1908
Litter 5; 3 boars and 1 sow raised.
Bred by Frank Robinson, Brooks, Ia.
Sold to Louis Cotter, Corning, Ia.

- Kant Be Beat Top Notcher 51477 ..... Watt & Foust.
  - Kant Be Beat 10239a Ira Jackson.
  - Rubertha 25756a Ed. S. Foust.
- Russell Maid 132306.. L. D. Curtis.
  - Sunny Jim 24151 E. Z. Russell.
  - Franks Choice 83006 L. D. Curtis.

228442
Taylor's Kant

Farrowed Feb. 29, 1908
Litter 10; 1 boar and 2 sows raised.
Bred by Frank Robinson, Brooks, Ia.
Sold to Louis Cotter, Corning, Ia.

- Kant Be Beat Top Notcher 51477 ..... (See above).
- Taylors Beauty 175700 W. H. Taylor.
  - Chitwood Chip 45111 J. Wernsman.
  - Lady Grant 94872 T. L. Livingston.

228444
Belle of Holt

Farrowed Sep. 11, 1907
Litter 10; 4 boars and 6 sows raised.
Bred by Louis Cotter, Corning, Ia.

- Robinsons Best 54169. F. Robison.
  - Royal Prince II 51475 Alex McClure.
  - Franks Choice 83006 L. D. Curtis.
- Holt Belle 137886 ..... F. Robison.
  - Robisons King 31171 T. L. Maxwell.
  - Eva L. 45578 T. G. Nash.

228448
Buddy's Lady 2nd

Farrowed Oct. 16. 1907
Litter 9; 2 boars and 5 sows raised.
Bred by E. J. Mason, Calamus, Ia.

- Jays Orion 53327 ..... Manley & Co.
  - Orion 5293 N. P. Clark.
  - Matilda 28262 H. L. Cantine.
- Buddys Lady 156158.. J. P. Plummer & Son.
  - Buddy K. III 20859 Fred Kraschel & Son.
  - Plummers Choice 69828 Stansell & Matern.

228452 Buddys Lady 4th Same.

228450 Buddy's Lady 3rd Same.

228454
Belle Aethel

Farrowed Mar. 3, 1907
Litter 9; 5 sows raised.
Bred by John M. Morrison, College View, Neb.

- Kant Be Beat 10239a.. Ira Jackson.
  - King Hustler 4097 C. C. Brawley.
  - Dutchess Wonder II 22526a Ira Jackson.
- Aethel Pride 163694 .. J. M. Morrison.
  - Aethelred 28069 G. W. Seckman.
  - Village Pride 50492 Bowman & Fitch.

228456 Lady Kant Same.

228458 Lydia's Top Notcher

Farrowed Mar. 9, 1908
Litter 6; 1 boar and 3 sows raised.
Bred by W. A. Rankin Carson, Ia.

- Critic Chief 71219 .... E. Z. Russell.
  - Glendale Critic 33293 Cantine Bros. & Stevenson.
  - Bobs Nancy 71780 E. Z. Russell.
- Lydias Choice 212378.. W. A. Rankin.
  - Proud Ladys Orion 59945 Manley & Co.
  - Russells Choice 181494 Browning & Hess.

228460 Lady Lava Same.

228462 Lydia's Perfection Same.

228464
Queen Lil

Farrowed May 12, 1908
Litter 8; 1 boar and 6 sows raised.
Bred by G. W. Jones, Huron, S. Dak.
Sold to J. T. Schilling, Huron, S. Dak.

- Ohio Red 66241 ..... E. H. Dunklee.
  - Mikky 48151 W. L. Addy & Son.
  - Hattie D. 79038 E. H. Dunklee.
- Henry Etta I 185804.. Frank Willis.
  - Wm. W. 46113 J. M. Donahan.
  - Hulda 136862 Frank Willis.

228466
Garnett II

Farrowed Sep. 13, 1907
Litter 9; 2 boars and 6 sows raised.
Bred by Henry G. Warren, Inland, Neb

- Improver II 13365 .... O. S. West.
  - Duroc King 7327 Ira VanAusdal.
  - Red Perfection 17704 J. H. Lathrop.
- Garnett 112872 ..... Geo. Briggs & Son.
  - Morton Prince 16797 S. E. Morton & Co.
  - Rose II 36644 Geo. Briggs & Son.

228468
Hattie R.

Farrowed Aug. 5, 1907
Litter 15; 3 boars and 6 sows raised.
Bred by J. W. Thomas, Tower Hill, Ill.
Sold to E. R. Dewees. Hardin, Mo.

- Just Right 65413 ..... Geo. Gilliland.
  - Crimson Chief 31433 W. H. Weddige.
  - Hoosier Girl 78728 L. J. Haynes.
- Evas Choice 170520 ... J. W. Thomas.
  - Houstania Boy 20989 Harry Sneed.
  - Little Eva 125432 S. M. DeYoe & Sons.

228470
LaPorte Beauty

Farrowed May 18, 1909
Bred by J. S. Sizer, LaPorte, Tex.
Sold to Ira Bratton, LaPorte, Tex.

- Big John 83499 ..... J. S. Sizer.
  - Look At Me 50897 W. R. Jones.
  - Ellen M. 126460 J. S. Sizer.
- Long Girl 174680 ..... J. S. Sizer.
  - Jumbo 42119 F. J. Sizer.
  - Bob Tailed Girl 126464 J. S. Sizer.

228472
Madam Riegel

Farrowed Mar. 18, 1908
Litter 9; 3 boars and 4 sows raised.
Bred by H. J. Hooker, Olustee, Oka.
Sold to Geo. Giegel, Olustee, Okla.

- Irenes Hanley 58841.... McNeil Bros.
  - Hanley 42345 J. D. Nidlinger.
  - Irene Clayton 32648 McNeil Bros.
- Kits Girl 222890 ..... H. B. Griffitts.
  - Helens Tip Top Notcher II 47487 Fagan, Browning, Hess & Co.
  - Suburban Kit 126482 H. B. Griffitts.

228474
Dak. Girl

Farrowed Apr. 10, 1906
Litter 9; 6 boars and 3 sows raised.
Bred by F. J. Tomlinson, Macon, Ill.
Sold to C. L. Pharis, Putney, S. Dak.

- Red King K. 12087 .... J. W. Killam.
  - Forty Kings 11007a Morton & Co.
  - Camden Lady 26902a Morton & Co.
- Linwood Addie 23644a. E. E. Henderson.
  - Dave N. 1767 D. Nauman.
  - Winsome 9850 E. E. Henderson.

228476
Lady Wendt

Farrowed Apr. 19, 1908
Litter 11; 2 boars and 7 sows raised.
Bred by W. J. Wendt, Marcus, Ia.
Sold to Stuart Martin, Cascade, Ia.

- Grand Champion 70127.. J. A. Hubbard.
  - Champion Beat 55633 Watt & Foust.
  - Liberty Wave 112718 W. J. Henderson.
- Roberts Belle 83290 ... Wm. Roberts & Son.
  - Scratch 26159 Wm. Roberts & Son.
  - Roberts Beauty 71280 Wm. Roberts & Son.

228478
Beatrice

Farrowed Mar. 17, 1908
Litter 6; 4 boars and 2 sows raised.
Bred by Martin Olson, Hawarden, Ia.

- Billy K. 69933 ..... Ferd Drey.
  - Cocker 36657 A. K. DeJong.
  - Ollie A. 164698 Ferd Drey.
- Eunice 206344 ..... Martin Olson.
  - Wests Choice II 51725 O. S. West.
  - Ora 190846 Ferd Drey.

228480
Clarice

Farrowed Mar. 17, 1908
Litter 6; 2 boars and 4 sows raised.
Bred by Martin Olson, Hawarden, Ia.

- Billy K. 69933 ..... (See above).
- Aurora 206346 ..... Martin Olson.
  - Wests Choice II 51725 O. S. West.
  - Orma 190842 Ferd Drey.

228482
Alberta

Farrowed Apr. 3, 1908
Litter 6; 4 boars and 2 sows raised.
Bred by Martin Olson, Hawarden, Ia.

- Billy K. 69933 ..... (See above).
- Nora 190844 ..... Ferd Drey.
  - Don Carlos 42253 H. L. Cantine.
  - Minne O. 116694 Ferd Drey.

228484
Claudia

Farrowed Apr. 7, 1908
Litter 6; 3 boars and 2 sows raised.
Bred by Martin Olson, Hawarden, Ia.

- Billy K. 69933 ..... (See above).
- Flora 190850 ..... Ferd Drey.
  - Don Carlos 42253 H. L. Cantine.
  - Minnie O. 116994 Ferd Drey.

228486
Paula A.

Farrowed Mar. 30, 1908
Litter 11; 5 boars and 4 sows raised.
Bred by Martin Olson, Hawarden, Ia.

- Billy K. 69933 ..... (See above).
- Minnie O. 116994 ..... Ferd Drey.
  - Lord Beresford 24811 H. L. Cantine.
  - Lillian 69696 Ferd Drey.

228488 Paula B. Same.

228490
Stella A.

Farrowei Mar. 16, 1908
Litter 7; 3 boars and 4 sows raised.
Bred by Martin Olson, Hawarden, Ia.

- Billy K. 69933 ..... (See above).
- Ora 190846 ..... Ferd Drey.
  - Don Carlos 42253 H. L. Cantine.
  - Minnie O. 116994 Ferd Drey.

228492 Stella B. Same.

228494
Edna A.

Farrowed Mar. 15, 1908
Litter 9; 5 boars and 4 sows raised.
Bred by Martin Olson, Hawarden, Ia.

- Billy K. 69933 ..... (See above).
- Orma 190842 ..... Ferd Drey.
  - Don Carlos 42253 H. L. Cantine.
  - Minnie O. 116994 Ferd Drey.

228496 Edna B. Same.

228498 Edna C. Same.

228500
Anna O.

Farrowed Mar. 21, 1908
Litter 9; 3 boars and 5 sows raised.
Bred by Martin Olson, Hawarden, Ia.

- Billy K. 69933 ..... (See above).
- Augusta 206348 ..... Martin Olson.
  - Wests Choice II 51725 O. S. West.
  - Orma 190842 Ferd Drey.

228502 Annie E. Same.

228504 Annie D. Same.

228506
Electra C.

Farrowed Mar. 21, 1908
Litter 7; 2 boars and 4 sows raised.
Bred by Martin Olson, Hawarden, Ia.

- Billy K. 69933 ..... (See above).
- Annette 206350 ..... Martin Olson.
  - Wests Choice II 51725 O. S. West.
  - Orma 190842 Ferd Drey.

228508 Electra A. Same.

228510 Electra B. Same.

228512
Red Lady

Farrowed Mar. 3, 1908
Litter 13; 3 boars and 8 sows raised.
Bred by J. W. Graves, Bladen, Neb.
Sold to R. R. Vance, Hastings, Neb.

- Lads Top Notcher 51581 ..... H. B. Griffitts.
  - Tip Top Notcher 20729 R. C. Watt.
  - My Lads Goldie 95686 G. W. Seckman.
- Red Rose 174106 ..... J. W. Graves.
  - Sir Basil 16641 W. W. Hogate.
  - Carrie L. 81608 Thos. Bennett.

228514
Beautiful Lass

Farrowed Mar. 5, 1908
Litter 7; 4 sows raised.
Bred by V. A. Briggs & Son, Aurora, Neb.
Sold to T. J. Current, Hildreth, Neb.
Resold to R. R. Vance, Hastings, Neb.

- Watts Model 66935 .... Watt & Foust.
  - Kings Pal 17221a Mahan Bros.
  - Col. Bell II 31000a S. E. Morton & Co.
- Beautiful One 199046.. V. A. Briggs & Son.
  - Cherry Blossom Orion 62707 Manley & Co.
  - Sweet Rose 123124 Manley & Co.

228516
Lady Bet

Farrowed Mar. 22, 1908
Litter 7; 3 boars and 4 sows raised.
Bred by Geo. Briggs & Son, Clay Center, Neb.
Sold to R. R. Vance, Hastings, Neb.

- Macks Improver 70503. Geo. Briggs & Son.
  - Improver II 13365 O. S. West.
  - Crimson Belle 50488 Bowman & Fitch.
- Macks Lillie 214778 .... C. McCarthy.
  - Manleys Champion 41403 Manley & Co.
  - Long Red Lady 95582 C. McCarthy.

228518
Crimson Lady

Farrowed Feb. 20, 1908
Litter 11; 2 boars and 5 sows raised.
Bred by R. R. Vance, Hastings, Neb.

- Golden King 43705 .... Johnston Bros.
  - Forty Kings 11007a S. E. Morton & Co.
  - Miss Advance 67720 Johnston Bros.
- Mollie 141964 ..... R. R. Vance.
  - Wards Olympus 15325 W. H. Ward.
  - Topsy G. 77316 R. R. Vance.

228520
Bell

Farrowed Sep. 15, 1908
Litter 10; 5 boars and 5 sows raised.
Bred by R. R. Vance, Hastings, Neb.
Sold to C. C. Shumway Hastings, Neb.

- Golden King 43705 .... (See above).
- Della 116346 ..... G. VanPatten.
  - Reeds Banker 17565 Johnston Bros.
  - Trixy II 61352 G. VanPatten.

228522 Dell Same. Sold to same.

228524
Miss Perfect

Farrowed Feb. 12, 1908
Litter 10; 5 boars and 5 sows raised.
Bred by R. R. Vance, Hastings, Neb.

- Golden King 43705 .... (See above).
- Miss Perfection 141970. H. B. Louden & Son.
  - Hambletonian 21837 G. H. Hambleton.
  - St. Louis 72810 H. B. Louden & Son.

228526 Miss Perfection I Same.

228528
Jessie

Farrowed Feb. 11, 1908
Litter 11; 4 boars and 5 sows raised.
Bred by E. V. Gardner, Williamsburg, Ia.

- Echo King 62953 ..... Fagan, Browning & Hess.
  - Golden Echo 41183 Fred Kraschel & Son.
  - Ripley Maid 121134 Fagan, Browning & Hess.
- Goldie A. 138154 ..... Phil Jones.
  - King Roberts 38935 Wm. Roberts & Son.
  - Goldie 96852 J. J. Yates.

228530
Angelo

Farrowed Mar. 26, 1908
Litter 13; 3 boars and 6 sows raised.
Bred by E. V. Gardner Williamsburg, Ia.

- Echo Chief 62953 ..... (See above).
- Gretchen 191150 ..... Fred Guenther.
  - Union Chief 40729 F. S. Taylor.
  - Orange Blossom 120300 Fred Guenther.

228532 Madeline Same.

228534
Iowa Critic Lady

Farrowed May 2, 1908
Litter 7; 4 boars and 2 sows raised.
Bred by Stow & Gingrich, Hamburg, Ia.
Sold to H. H. Hatcher, Essex, Ia.

- Iowa Critic 72847 ..... E. Z. Russell.
  - Jumbo Critic 57345 E. Z. Russell.
  - Ruby 104346 J. Wernsman.
- Lady Crimson 72348 .. J. E. Mendenhall.
  - Mendenhalls Challenger 28225 O. S. West.
  - Miss Crimson 69226 J. E. Mendenhall.

228536
Mollie Knight

Farrowed Sep. 21, 1907
Litter 9; 3 boars and 3 sows raised.
Bred by T. H. Isaac, Red Oak, Ia.
Sold to H. H. Hatcher, Essex, Ia.

- Royal Knight 57041 ... E. J. Brown.
  - Red Knight 25199 F. Fentress.
  - Red Wing 84502 E. J. Brown.
- Molly I 63730 ..... T. H. Isaac.
  - Red Jerry 16703 I. C. Welch.
  - May I 41406 T. H. Isaac.

228538
Ohio Lady G.

Farrowed Mar. 1, 1908
Litter 8; 2 boars and 6 sows raised.
Bred by H. H. Hatcher, Essex, Ia.

- Ohio General 65335 .... R. J. Harding.
  - Ohio Chief 41419 S. E. Morton & Co.
  - Albany Gem 133234 A. F. Russell.
- Tip Top Nell 201262 ... J. A. Russell.
  - Tip Top Notcher Jr. 45237 G. W. Seckman.
  - Corning Nell 96406 J. A. Russell.

228540
Red Orion Lady

Farrowed Mar. 12, 1908
Litter 7; 2 boars and 5 sows raised.
Bred by Stow & Gingrich, Hamburg, Ia.
Sold to H. H. Hatcher, Essex, Ia.

- Red Orion 28793 ..... Manley & Co.
  - Orion 5293 N. P. Clark.
  - Rose Bud 30186 E. N. Manley & Co.
- Nell Standard 185668 .. Stow & Gingrich.
  - Duroc Standard 44117 O. S. West.
  - Lou Dillon 109830 Manley & Co.

228542
Beauty B.

Farrowed July 15, 1908
Litter 8; 2 boars and 6 sows raised.
Bred by Chas. Dorr, Osage City, Kan.
Sold to Enoch Lungren Osage City, Kan.

- Kant Be Beat Jr. 69795 ..... J. M. Morrison.
  - Kant Be Beat 10239a Ira Jackson.
  - Lincoln Pride 175050 J. M. Morrison.
- Paulina 221052 ..... O. N. Wilson.
  - Kansas Oom Paul 53317 B. W. Harned.
  - Blue Bell 173186 O. N. Wilson.

228544
I Am Beauty

Farrowed Mar. 16, 1908
Litter 11; 3 boars and 6 sows raised.
Bred by Chas. Dorr, Osage City, Kan.

- Kant Be Beat Jr. 69795 ..... J. M. Morrison.
  - Kant Be Beat 10239a Ira Jackson.
  - Lincoln Pride 175050 J. M. Morrison.
- Miss Royal 79278 ..... J. F. Chandler.
  - Royal Victor 16291 H. C. Day & Son.
  - Lady Martin II 56776 J. F. Chandler.

228546

Fannie

Farrowed Sep. 8, 1908
Litter 9; 3 sows raised.
Bred by W. J. Tucker, Elk City, Kan.
Sold to Willie Whistler, Elk City, Kan.
Resold to Sam'l Drybr ead, Elk City, Kan.

- Prairie King 77941 ....
  - King Wonder Boy 60553
  - Marshall Bros.
- Frank Drybread.
  - Miss Ingomar II 155090
  - W. O. Stephenson.
- Red Beauty 188698 ....
  - Star Wonder 48449
  - Marshall Bros.
- W. J. Tucker.
  - Buxton Lass 122992
  - Mitchell Bros.

228548

Savannah Lass

Farrowed Mar. 25, 1908
Litter 11; 3 boars and 5 sows raised.
Bred by H. B. Griffitts, Bowen, Ill.
Sold to Sam'l Drybread, Elk City, Kan.

- Inventor 64151 .....
  - II Climax 23361
  - McFarland Bros.
- McFarland Bros.
  - Dotie 37472
  - C. R. Doty.
- Miss Kruger IV 184336
  - Orion Chief 13333a
  - Ira Jackson.
- Ira Jackson.
  - Miss Kruger III 45194
  - Ira Jackson.

228550

Red Chiefess

Farrowed Mar. 27, 1908
Litter 14; 3 boars and 8 sows raised.
Bred by R. L. Comer, Carlinville. Ill.
Sold to Sam'l Drybread, Elk City, Kan.

- Red Wonder 51213 ....
  - Pilot Boy 40505
  - Ira Jackson.
- N. B. Cutler.
  - Miss Watt 72142
  - R. C. Watt.
- Savannah Lady 189378.
  - High Notcher 10867
  - Ed. S. Foust.
- R. L. Comer.
  - Lady Gold Cloud 160114
  - E. F. Hurlbutt.

228552

Proud Lady 4th

Farrowed Mar. 1, 1908
Litter 2; 2 sows raised.
Bred by R. J. Harding, Macedonia, Ia.
Sold to Sam'l Drybread, Elk City, Kan.

- Brighton Wonder 34725
  - Tolstoy 12533
  - H. F. Hoffman.
- Cantine Bros. & Stevenson.
  - Ohio Anna 8th 24200
  - Wm. Roberts & Son.
- Proud Lady III 203954
  - Ohio Chief 41419
  - S. E. Morton & Co.
- R. J. Harding.
  - Proud Ladyy 104506
  - Manley & Co.

228554

Buddy's Victoria

Farrowed Mar. 3. 1908
Litter 13; 2 boars and 6 sows raised.
Bred by Maupin & Applegate, Shelbina, Mo.
Sold to Sam'l Drybread, Elk City, Kan.

- Buddy K. IV 20861 ....
  - Buddy T. 10799
  - J. W. Killam.
- Fred Kraschel & Son.
  - Hydes Beauty 25412
  - I. B. Hyde & Co.
- May Victoria 2nd 166232 .....
  - Proud Advancer 23549
  - Johnston Bros.
- H. C. Sheldon.
  - May Victoria 125918
  - H. C. Sheldon.

228556

Ravens Star

Farrowed Apr. 1, 1907
Litter 14; 4 boars and 4 sows raised.
Bred by Grant Chapin, Green, Kan.
Sold to Sam'l Drybread, Elk City, Kan.

- Rev Raven 47607 .....
  - Joe Folk 34659
  - W. B. Bishop.
- Powell & Rudy.
  - Mary D. 72036
  - Powell & Rudy.
- Lady Roosevelt 3rd 173464 .....
  - Ohio Major 36357
  - Watt & Foust.
- Grant Chapin.
  - Lady Roosevelt 49894a
  - J. O. Hunt.

228558
Parnell Lass

Farrowed Feb. 27, 1908
Litter 9; 6 boars and 3 sows raised.
Bred by W. L. Addy & Son, Parnell, Mo.
Sold to Sam'l Drybread, Elk City, Kan.

- W. L. A's Choice Goods 42409 ..... A. F. Russell.
  - Lafollette 36563 W. B. Bishop.
  - S. E's Model IX 30996 S. E. Morton & Co.
- Belle Iowa Banner Herd 171898 ..... W. L. Addy & Sons.
  - Hoosier Banner 28111 W. L. Addy & Sons.
  - Royal Lady II 51670 W. L. Addy & Son.

228560
Miss Carter

Farrowed Mar. 26, 1908
Litter 11; 4 boars and 5 sows raised.
Bred by W. L. Addy & Son, Parnell, Mo.
Sold to C. L. Carter, Cabool, Mo.
Resold to Sam'l Drybread, Elk City, Kan.

- W. L. A's Choice Goods 42409 ..... (See above).
- Pure Gold 193186 ..... W. L. Addy & Son.
  - Hardings Proud Advance 42407 H. C. Sheldon & Sons.
  - Rose Hill Girl 51692 W. L. Addy & Son.

228562
Buffalo Rose

Farrowed May 5, 1908
Litter 8; 3 boars and 5 sows raised.
Bred by H. C. Stanfield, Buffalo, Kan.
Sold to Sam'l Drybread, Elk City, Kan.

- K. S. Kant Be Beat 69761 ..... J. M. Morrison.
  - Kant Be Beat 10239a Ira Jackson.
  - Ohio Pride 156060 J. M. Morrison.
- Mollie Wonder II 186488 ..... Marshall Bros.
  - Robinhood 55411 Mrs. Warren Johnston.
  - Mollie Wonder 154128 Marshall Bros.

228564
My Daisy

Farrowed Mar. 25, 1908
Litter 8; 2 boars and 2 sows raised.
Bred by A. R. Idso, Alden, Ia.

- Alden Chief 69957 .... W. F. Drummy.
  - Ohio Chief 2nd 55621 W. F. Drummy.
  - Tracy 150616 W. F. Drummy.
- Daisy 206202 ..... J. B. Fuller.
  - Hobson 41493 J. B. Fuller.
  - Daisy W. 124588 A. A. Munger.

228566
Jane

Farrowed Mar. 28, 1908
Litter 9; 4 boars and 4 sows raised.
Bred by A. R. Idso, Alden, Ia.

- Alden Chief 69957 .... (See above).
- Larky 206200 ..... J. B. Fuller.
  - Major Seckman 57755 J. B. Fuller.
  - Lark II 172026 J. B. Fuller.

228568 Rose Same.

228570 Ann Same.

228572 Bess Same.

228574
Total Eclipse

Farrowed Mar. 25, 1908
Litter 3; 1 boar and 1 sow raised.
Bred by C. E. Clauff, Central City, Neb.

- Red Axel 57297 ..... A. F. Johnson.
  - Red Knight 25199 F. Fentress.
  - Improver Jewel 66736 Bowman & Fitch.
- Miss Eclipse II 211134. E. J. Brown.
  - Red Duster 45029 O. E. Mickey.
  - Miss Eclipse 144842 E. J. Brown.

228576
Brown Belle

Farrowed Mar. 29, 1907
Litter 9; 2 boars and 5 sows raised.
Bred by C. E. Clauff, Central City, Neb.

- Red Axel 57297 ..... (See above).
- Flora 2nd 170110 ..... C. E. Clauff.
  - Col. Bruce 44931 Smith Brown.
  - Floria 111240 E. J. Brown.

228578
Miss Long Girl

Farrowed Mar. 3, 1908
Litter 13; 5 boars and 5 sows raised.
Bred by C. F. Liebhart, Marquette, Neb.
Sold to C. E. Clauff, Central City, Neb.

- Red Davis 70291 ..... G. VanPatten.
  - Tom Davis 42009 A. E. Poush.
  - Lady V 171700 G. VanPatten.
- Long Girl 177930 .... C. F. Liebhart.
  - I Can Win 48293 G. VanPatten.
  - Graceful D. 121928 W. C. Jones.

228580 Long Girl 1st Same. Sold to same.

228582 Long Girl 2nd Same. Sold to same.

228584
Belle Chief

Farrowed Oct. 26, 1908
Litter 9; 3 boars and 6 sows raised.
Bred by A. B. Winter, Everett, Wash.
Sold to D. G. Sutherland, Ontario, Ore.

- Ohio Chief of Everett 71049 ..... Maupin & Applegate.
  - Belles Chief 51323 R. J. Harding.
  - May Advance 164276 H. C. Sheldon.
- Notchers Daughter of Everett 196494 ..... A. B. Winter.
  - Top Notcher of Everett 47805 I. P. Stratton & Co.
  - Jesse Veeman 153712 Carbon Cattle Co.

228586 Helen Notcher Same. Sold to same.

228588
Addy's J.

Farrowed Mar. 2, 1908
Litter 9; 4 boars and 3 sows raised.
Bred by W. A. Johnston, Prairie City, Ia.
Sold to Jes Quick, Prairie City, Ia.

- Elmwood Chief 67911 .. J. W. Pittman.
  - W. D's Ohio Chief 57729 J. M. Morrison.
  - Goldie Advance 166756 H. C. Sheldon.
- Addys Queen 206188 .. W. L. Addy & Son.
  - King of Mo. 55879 W. Abernathy.
  - Miss Addy 166752 W. L. Addy & Son.

228590 Addy's Pet Same. Sold to same.

228592
Dandelion Beauty

Farrowed Aug. 20, 1905
Litter 5; 3 boars and 2 sows raised.
Bred by Geo. A. Robinson, Prescott, Ia.

- Orion Dandelion 24215 — Manley & Co.
  - Orion 5293 — N. P. Clark.
  - Cherry Blossom 50572 — Manley & Co.
- Hazeldell Dora 143676 — G. A. Robinson.
  - Red Prince II 15937 — S. P. & C. M. Carr.
  - Dora Bellwood 96284 — Thos. Howe.

228594
Valley Girl

Farrowed Mar. 14, 1907
Litter 7; 4 boars and 3 sows raised.
Bred by H. A. Strong, Orient, Ia.
Sold to Watson Bros., Creston, Ia.
Resold to Geo. A. Robinson. Prescott, Ia.

- Valley Chief 51095 — R. J. Harding.
  - Ohio Chief 41419 — S. E. Morton & Co.
  - Valley Lady 103726 — G. VanPatten.
- Missouri Girl 124768 — W. L. Addy & Son.
  - Tom Watson 21105 — R. C. Watt.
  - Lady Chief 96736 — W. L. Addy.

228596
Echo Lady

Farrowed Mar. 5, 1907
Litter 13; 4 boars and 5 sows raised.
Bred by Watson Bros., Creston, Ia.
Sold to Geo. A. Robinson, Prescott, Ia.

- Echo 42559 — J. D. Nidlinger.
  - Decatur King 14069a — J. D. Nidlinger.
  - DeQueen 36174a — Wm. Finch.
- Lady Shakespeare 122830 — Geo. Estes.
  - Parnell Banner 24631 — Addy & Son.
  - Coral 85546 — H. C. Sheldon.

228598
Lady Col. 1st

Farrowed Mar. 19, 1909
Litter 15; 1 boar and 8 sows raised.
Bred by R. T. Kilpatrick, Allen, Neb.
Sold to Chas. Lemphear, Hartington, Neb.

- Prince of Cols. II 78639 — R. W. Shafer.
  - Prince of Cols. 13571 — Carl Scott.
  - Shafers Beauty 39050a — H. E. Watson.
- Beauty Queen 1st 144596 — Jas. Williams.
  - Iowa King M. 14279 — G. A. Munson.
  - Pericles Beauty II 48162 — Cantine Bros.

228600
Willhurst Lady

Farrowed Mar. 3, 1909
Litter 11; 2 boars and 2 sows raised.
Bred by W. F. Kilpatrick, Allen, Neb.
Sold to Chas. Laphear Hartington, Neb.

- Hogates Model 5th 72525 — J. Stroh.
  - Hogates Model 31163 — W. W. Hogate & Sons.
  - Lady Stroh 163700 — J. Stroh.
- Lillie Lincoln 213354 — W. F. Kilpatrick.
  - Lincoln Top Notcher 40551 — W. B. Albertson.
  - Lillie Alspach 116040 — M. M. Miller.

228602
Eliza Jane II

Farrowed June, 1904
Bred by Jake Clevenger, Taintor, Ia.
Sold to Lunt Bros., Tainttor, Ia.

- Teddy F. 20663 — O. E. McBride & Son.
  - Clarke 15815 — O. E. McBride.
  - Anna May 13244 — O. N. Woody.
- Eliza Jane 50936 — O. E. McBride & Son.
  - Colonel M. 18815 — O. E. McBride.
  - Pet 37850 — O. E. McBride.

PEDIGREES OF FEMALES

228604
Beaver Tail

Farrowed 1906.
Bred by Lunt Bros., Taintor, Ia.

- Bee's Pride 17865 ..... G. VanPatten.
  - Vans Perfection 11571 G. VanPatten.
  - Della 17264 G. VanPatten.
- Eliza Jane II 228602 .. Jake Clevenger.
  - Teddy F. 20663 O. E. McBride & Son.
  - Eliza Jane 50936 O. E. McBride & Son.

228606
Richland Queen

Farrowed April, 1908.
Litter 14; 2 boars and 2 sows raised.
Bred by Lunt Bros., Taintor, Ia.
Sold to Ira Robinson, Greentop, Mo.

- Gay Advance III 49699. J. A. Bangham.
  - Gay Advance 28775 Johnston Bros. & Newkirk.
  - Goldie 23248 J. A. Bangham.
- Beaver Tail 228604 .... Lunt Bros.
  - Bee's Pride 17865 G. VanPatten.
  - Eliza Jane II 228602 Jake Clevenger.

228608
Taylor's Best

Farrowed Sep. 5, 1905
Litter 10; 4 boars and 2 sows raised.
Bred by J. B. Cecil, Audubon, Ia.
Sold to C. W. Taylor, Audubon, Ia.

- Young Indicator 35945 O. E. Osborn.
  - Indicator 20465 Manley & Co.
  - Nancys Best 61050 E. Z. Russell.
- Queen I 95040 ..... W. C. Wickes.
  - Pilot 12075 J. W. Stribling & Son.
  - Lady Mack 36808 O. E. Osborn.

228610
Lula G. II

Farrowed May 14, 1907
Litter 14; 5 boars and 2 sows raised.
Bred by McNeil Bros. Bowen, Ill.
Sold to F. S. Castle, Joy, Ill.
Resold to Ira Dodson & Son, Aledo, Ill.

- Hanley 42345 ..... J. D. Nidlinger.
  - None Such 10027 T. W. Stoner.
  - Bright Star II 36490a J. D. Nidlinger.
- Lula G. 105394 ..... McNeil Bros.
  - The Great Conqueror 32561 N. B. Cutler.
  - Miss Gold Bug 105410 McNeil Bros.

228612
Challengers Lass

Farrowed Sep. 3, 1907
Litter 8; 1 sow raised.
Bred by C. W. Huff, Mondamin, Ia.
Sold to Louis Erixon, Mondamin, Ia.

- Iowa Challenger 37603. R. H. Harris.
  - Duroc Challenger 11163 C. W. & Wm. Reed.
  - Red Perfection II 32740 O. S. West.
- Dorcas II 112022 ..... C. W. Huff.
  - Rustler 17365 E. Z. Russell.
  - Dorcas 61232 C. W. Huff.

228614
Belle May

Farrowed Aug. 23, 1908
Litter 8; 3 boars and 4 sows raised.
Bred by G. F. Keeseckker, Washington, Kan.
Sold to Judge J. F. Randall, Washington Kan.

- Kant Be Beat Heir 74801 ..... J. M. Morrison.
  - Kant Be Beat 10239a Ira Jackson.
  - Victors Banners Best 141728 Bowman & Fitch.
- May Jr. 145354 ..... W. N. Corder.
  - Red Top Jr. 45535 W. W. Corder.
  - Hillside Lilly 127574 H. B. Louden & Son.

228616
Miss Bob

Farrowed Oct. 7, 1907
Litter 10; 4 boars and 6 sows raised.
Bred by Fred C. Ford, Blaine, Kan.

- Schwarz Pride 48955... Phil Schwarz.
  - Rattler 39437 W. L. Addy & Son.
  - Olsburg Lady 68536 E. H. Erickson.
- Orion Jane 165732 .... Thos. Watkinson.
  - Orion Boy 42137 E. H. Erickson.
  - Daisy D. 144182 Thos. Watkinson.

228618
Lucy O.

Farrowed Oct. 8, 1907
Litter 12; 4 boars and 2 sows raised.
Bred by Fred C. Ford, Blaine, Kans.

- Schwarz Pride 48935.. (See above).
- Daisy D. 144182 ..... Thos. Watkinson.
  - Jim Blaine 28195 J. F. Chandler.
  - Red Beeauty II 43692 Thos. Watkinson.

228620
Red Light II

Farrowed Apr. 4, 1907
Litter 4; 1 boar and 3 sows raised.
Bred by Thomas & Hogsett, Golden, Ill.
Sold to Fagan, Browning & McCabe, Herseman, Ill.
Resold to B. W. Hale , Laddonia, Mo.
Resold to Wm. R. Thompson, Laddonia, Mo.

- Ambition 37641 ..... J. J. McCabe.
  - A Top Notcher 28723 G. W. Seckman.
  - Lib C. 67240 J. J. McCabe.
- Red Light 142742 ..... G. W. Seckman.
  - Tip Top Notcher 20729 R. C. Watt.
  - Fairview Maid 74788 A. W. Fruit.

228622
Gold Dust Queen

Farrowed Sep. 15, 1905
Litter 10; 5 boars and 5 sows raised.
Bred by Geo. W. Post, York, Neb.
Sold to L. D. Stilson, York, Neb.
Resold to Fred C. Stilson, Lushton, Neb.

- Young Shamrock 32325 W. G. Unitt.
  - Shamrock 20473 Johnson Bros.
  - Gold Jewel 70766 C. H. Searle.
- Gold Dust 104642 ..... John Maurer.
  - Red Beard 20355 Thos. Bennett.
  - E. C's Best 35342 John Maurer.

228624
Oak Pride II

Farrowed Mar. 15, 1907
Litter 8; 4 boars and 4 sows raised.
Bred by A. H. Prindle, Oakville, Ia.

- Tom Lawson 37999 .... M. W. Greer & Son.
  - S. A. Douglas 26565 S. Y. Thornton.
  - Curly Kate 80106 M. W. Greer.
- Oak Pride 122928 ..... W. S. Elliott.
  - Newton Lad 37225 F. F. Failor.
  - Dusky Maid 71142 R. A. Griffin.

228626
Newton Beauty II

Farrowed Apr. 3, 1907
Litter 7; 3 sows raised.
Bred by A. H. Prindle, Oakville, Ia.

- Tom Lawson 37999 .. (See above).
- Newton Beauty 92934.. F. F. Failor.
  - Newton Chief 29955 Louie Aillaud.
  - Miss Logan IV 38024 Louie Aillaud.

228628
Oakville Pride II

Farrowed Apr. 25, 1907
Litter 8; 4 boars and 4 sows raised.
Bred by A. H. Prindle, Oakville, Ia.

- Wampus 48439 ..... W. S. Elliott & Co.
  - Newton Lad 37225 F. F. Failor.
  - Red D. 92916 D. Nauman & Son.
- Oakville Pride 131654. W. H. Reed.
  - Top Notcher Pride 42131 R. C. Watt.
  - Lady Wentworth 104394 W. H. Reed.

228630 Oakville Pride III Same.

228632
Joy Castle II

Farrowed Apr. 3, 1907
Litter 8; 4 boars and 4 sows raised.
Bred by A. H. Prindle, Oakville. Ia.

- DeSoto's Model 38131.. H. B. Louden & Son.
  - DeSoto 15155 C. Folgate.
  - Kansas Beauty 66200 H. B. Louden & Son.
- Joy Castle 180500 .... F. S. Castle.
  - Iowa Plummer 30357 Edmonds, Shade & Co.
  - Prairie Fancy I 116836 F. S. Castle.

228634 Joy Castle III Same.

228636
Surprise

Farrowed April, 1909.
Litter 11; 5 boars and 6 sows raised.
Bred by F. H. Patten, Lyons, Wis.
Sold to G. T. Grandale Beloit, Wis.

- Duke of Fairview 79655 ..... W. G. Barthoff.
  - Sensation Pete 54777 W. H. Reed.
  - Best of All 173370 W. G. Barthoff.
- Beauty 140116 ..... M. Haney.
  - Royal Chief 36975 W. A. & T. B. Pearson.
  - Emma L. 34756a Matt Kearney.

228638
Top Notch Queen

Farrowed Mar. 24, 1905
Litter 11; 3 boars and 5 sows raised.
Bred by T. W. Stoner, & Son, Henry, Ill.
Sold to Alex McClure, Braddyville, Ia.

- Cock Robin 12845a ... R. C. Watt.
  - Top Notcher 8803a S. E. Morton & Co.
  - Queen W. II 24268a R. C. Watt.
- Perfect Queen 29844a.. J. D. Nidlinger.
  - Ohio Miller 10975a E. E. Miller.
  - Sunshine 22688a Walter & Co.

228640 Silver Leaf Wonder

Farrowed Apr. 7, 1908
Litter 9; 2 boars and 7 sows raised.
Bred by Alex McClure, Braddyville, Ia.

- Victors Banner Kant 72907 — J. M. Morrison.
  - Kant Be Beat 10239a — Ira Jackson.
  - Victors Banner Best 141728 — Bowman & Fitch.
- Belle of Page 3rd 201112 — Alex McClure.
  - Belles Chief 56089 — Geoe. Briggs & Son.
  - Belle of Page 133798 — Alex McClure.

228642 Zylphia

Farrowed Mar. 28, 1908
Litter 8; 3 boars and 5 sows raised.
Bred by Alex McClure, Braddyville, Ia.

- Mc's Kant Be Beat 72909 — J. M. Morrison.
  - Kant Be Beat 10239a — Ira Jackson.
  - Anna Hathaway 141732 — Bowman & Fitch.
- Belle of Page 2nd 201110 — Alex McClure.
  - Belles Chief 56089 — Geo. Briggs & Son.
  - Belle of Page 133798 — Alex McClure.

228644 Rhoda — Same.

228646 Sunshine

Farrowede Apr. 6, 1906
Litter 11; 5 boars and 4 sows raised.
Bred by W. H. Reed, Whitewater, Wis.
Sold to F. J. Seyforth, Mondovi, Wis.
Resold to Harlan Seyforth, Mondovi, Wis.

- Chief Surprisce 41759 — Stansell & Matern.
  - Chief of All 33735 — E. A. Shafer.
  - Miss Exchange 82354 — Stansell & Matern.
- Golden Queen 135798 — W. H. Reed.
  - Sensation Jr. 22461 — D. W. Brown.
  - Golden Glow 43284 — Wm. Roberts & Son.

228648 Avaline

Farrowed Aug. 2, 1906
Litter 11; 2 boars and 8 sows raised.
Bred by C. G. Adkins, Cahrleston, Ill.
Sold to Avaline Alvy, Charleston, Ill.

- Prince Royal 47797 — C. R. Doty.
  - Highroller 8541a — C. R. Doty.
  - Texas Queen 20278a — C. R. Doty.
- Hulda 122132 — C. R. Doty.
  - Garza II 8591a — C. R. Doty.
  - Martins Choice 57838 — C. R. Doty.

228650 Miss Matilda

Farrowed May 27, 1909
Litter 11; 5 boars and 5 sows raised.
Bred by Tom Frazier, Morgan, Tex.

- Rats 63491 — Tom Frazier.
  - Jim Top Notcher 39411 — Tom Frazier.
  - Silvia 122850 — Tom Frazier.
- Matilda 173602 — Geo. P. Lillard.
  - Carlton III 39921 — C. R. Doty.
  - Isabelle 4th 100662 — Geo. Lillard.

228652
Senora Lady

Farrowed May 17, 1909
Litter 6; 1 boar and 3 sows raised.
Bred by Tom Frazier, Morgan, Tex.

- Texas Kruger 78019 — Geo. W. Trone.
  - Kruger II 44013 — Geo. Trone.
  - Daisy Paul 57390 — Geo. Trone.
- Senora 227426 — Tom Frazier.
  - Rats 63491 — Tom Frazier.
  - Lady Bosque 164244 — Tom Frazier.

228654 Senora Bell Same.

228656 Senora Girl Same.

228658
Ura Beauty

Farrowed Apr. 16, 1909
Litter 11; 8 boars and 2 sows raised.
Bred by Tom Frazier, Morgan, Tex.

- Rats 63491 — Tom Frazier.
  - Jim Top Notcher 39411 — Tom Frazier.
  - Silvia 122850 — Tom Frazier.
- Ura 122848 — G. W. Trone.
  - Gold Finch 7549 — F. F. Failor.
  - Miss Dewey 3rd 38586 — Geo. Trone.

223660
Peerless Lady

Farrowed Mar. 16, 1907
Litter 6; 2 boars and 2 sows arised.
Bred by T. H. Isaac, Red Oak, Ia.

- Peerless Chief 56345 — R. J. Harding.
  - Ohio Chief 41419 — S. E. Morton & Co.
  - Valley Lady 103726 — G. VanPatten.
- Lady Red 124686 — T. H. Isaac.
  - Lady's Boy 31459 — O. E. Osborn.
  - Molly I 63730 — T. H. Isaac.

228662
Goldie Brilliant

Farrowed Apr. 9, 1907
Litter 8; 3 boars and 5 sows raised.
Bred by Alex McClure, Braddyville, Ia.

- Standard Chief 52117 — Alex McClure.
  - Royal Prince 37897 — Geo. Briggs & Son.
  - Lena Belle 96222 — Alex McClure.
- Lady Brilliant 133812 — J. C. Woodburn.
  - Brilliant Jr. 29403 — H. C. Sheldon & Sons.
  - Lady Madge 95030 — J. C. Woodburn.

228664 Brilliant Ruby Same.

228666
Martha

Farrowed June 26, 1909
Litter 6; 2 boars and 3 sows raised.
Bred by Walter Davis, Cooper, Tex.
Sold to W. W. Rogers Snyder, Tex.
Resold to Jim Simpson, Snyder, Tex.

- Ed. Nolan 85217 .....
  - Garfield 62159 R. Farwood.
  - Mary Ann 219254 J. A. Blackwell.
- Bright Light 221254 ..
  - Top Advance 34935 G. W. Seckman.
  - Miss Roach 93708 J. Coy Roach.
  - T. E. Noland.
  - Walter Davis.

228668 Oma Same. Sold and resold to same.

228670 Omy Same. Sold and resold to same.

228672
Roda

Farrowed Oct. 18, 1907
Bred by W. H. Rodenbough, Macedonia, Ia
Sold to T. W. Dungan Carson, Ia.

- Mysterious Advance Jr 61161 .....
  - Mysterious Advance 41855 H. C. Sheldon.
  - Lady Nora 157168 I. C. Welch.
  - T. G. Nash.
- Pansy 168704 .....
  - Harding's Advance 41005 R. J. Harding.
  - Village Queen 134642 Bowman & Fitch.
  - W. H. Rodenbough.

228674 Choice Goods Queen

Farrowed Sep. 1, 1907
Litter 8; 3 boars and 4 sows raised.
Bred by Sexsmith & Strong, Greenfield, Ia.

- H. A's Choice Goods 51197 .....
  - W. L. A's Choice Goods 42409 A. F. Russell.
  - Missouri Girl 124768 W. L. Addy & Son.
  - W. L. Addy & Son.
- Second X 141146 .....
  - Tom Watson 21105 R. C. Watt.
  - Lady Chief 96736 W. L. Addy & Son.
  - W. L. Addy & Son.

228676
Orion Girl

Farrowed Mar. 18, 1908
Litter 8; 4 boars and 3 sows raised.
Bred by Ed. L. Wensel, Melbourne, Ia.
Sold to Waltemeyer Bros., Melbourne, Ia.
Resold to Sexsmith & Strong, Orient, Ia.

- Onward Chief 61069 ..
  - Carlinville Chief 37621 T. F. Shetterly.
  - Girard Belle 88424 J. Coy Roach.
  - R. L. Comer.
- Ronie Orion 197956 ...
  - Carroll Orion 48939 J. G. Tryon.
  - Queens Best 122562 Ed. L. Wensel.
  - Ed. L. Wensel.

228678
Beauty's Wonder

Farrowed Mar. 13, 1908
Litter 2; 2 sows raised.
Bred by Hanks & Bishop, New London, Ia.
Sold to Sexsmith & Strong, Orient, Ia.

- Model Wonder 53981 ..
  - Crimson Wonder I Am 34697 O. S. West.
  - May Bloom 54628 U. G. Davidson.
  - U. G. Davidson.
- Jumbo's Beauty 161832
  - Jumbo Jack 34313 Easton Bros.
  - Nancy 84442 H. A. Hostetler.
  - Balmat & Son.

228680

Miss Wonder

Farrowed Mar. 4, 1908
Litter 11; 5 boars and 3 sows raised.
Bred by Clark Tompkins, Imogene, Ia.
Sold to C. E. Veak, Essex, Ia.
Resold to Sexsmith & Strong, Orient, Ia.

- Golden Wonder 78929.. O. M. Brown.
  - Crimson Wonder III III 26741 Smith Brown.
  - Cherry Lass 169522 O. M. Brown.
- Grace Banker 204532... Johnston Bros. & Newkirk.
  - owa Banker Again 40691 C. W. & Wm. Reed.
  - Grace Notcher II 105848 Johnston Bros.

228682

Miss Echo

Farrowed June 28, 1907
Litter 6; 6 sows raised.
Bred by S. L. Hopper, Neola, Ia.
Sold to J. C. Danner, Yale, Ia.

- Tip Top Chief 52177 .. G. W. Seckman.
  - Ohio Chief II 41607 S. E. Morton & Co.
  - Tip Top Gold Dust 128096 G. W. Seckman.
- Echo Babe 226764 ..... S. L. Hopper.
  - Wehr King 50609 J. E. Wehr.
  - Echo Pearl 93036 Smith Brown.

228684

Orion's Lady

Farrowed Sep. 12, 1906
Litter 11; 1 boar and 5 sows raised.
Bred by J. E. Wehr, Portsmouth, Ia.
Sold to Karstens & Smith, Avoca, Ia.
Resold to H. C. Karstens, Avoca, Ia.

- Orions Model 33253 .... W. W. Wheeler.
  - Lady Orion 21713 A. F. Russell.
  - Lady Wheeler 73276 W. W. Wheeler.
- Grace 87522 ..... J. W. Reyenolds.
  - Victor 29435 Bowman & Fitch.
  - Lady II 83500 M. E. Edwards.

228686

Roosevelt's Lady

Farrowed Feb. 28, 1907
Litter 7; 3 boars and 1 sow raised.
Bred by J. E. Wehr, Portsmouth, Ia.
Sold to Karstens & Smith, Avoca, Ia.
Resold to H. C. Karstens, Avoca, Ia.

- Orions Model 33253 .... (See above).
- Nora B. 73286 ..... J. E. Wehr.
  - Roosevelt 11949 W. A. McLean.
  - Beauty 34770 J. E. Wehr.

228688

May Flower

Farrowed Apr. 20, 1907
Litter 8; 4 boars and 4 sows raised.
Bred by Emil Wendling, Manchester, Ia.
Sold to H. E. Hill, Amboy, Ill.

- Sensation Again 59329. W. H. Reed.
  - Sensation Again 22461 A. Munger.
  - Daisy W. 124588 A. A. Munger.
- Bird 181680 ..... W. F. Drummy .
  - Mayor M. 44867 H. H. Menzel.
  - Nancy 135890 W. F. Drummy.

228690
Princess

Farrowed Sep. 18, 1908
Litter 9; 2 boars and 5 sows raised.
Bred by B. F. Harris, Guthrie, Okla.
Sold to H. C. Williams, Soper, Okla.

- Statehood 86341 ..... R. E. Mahoney.
  - Col. Bryan 54887 R. E. Mahoney.
  - Iva M. 140566 R. E. Mahoney.
- Oklahoma Girl 223408.. B. F. Harris.
  - Kansas Boy V 86343 C. O. Anderson.
  - Estell A. 223398 W. F. Campbell.

228692
Beauty's Bute

Farrowed May 3, 1909
Litter 12; 3 boars and 5 sows raised.
Bred by Elmer E. & N. Youngs, Lexington, Neb.
Sold to John N. Cares, Overton, Neb.

- Young Beauty 52613 .. Bowman & Fitch.
  - Improver II 13365 O. S. West.
  - Parnell B. 34988 Bowman & Fitch.
- Red Beauty M. VI 215888 ..... Elmer E. & N. T. Youngs.
  - Pattent 35607 Manley & Co.
  - Red Beauty M. IV 18624 S. N. Hickman.

228694
Lula May

Farrowed Feb. 17, 1908
Litter 14; 2 boars and 6 sows raised.
Bred by H. W. Faubel, Wisner Neb.

- Monarch F. 78707 ..... C. F. Larul.
  - Radiator 28865 Manley & Co.
  - Elena B. 1 169064 E. F. Larul.
- Lulis Pet 164980 ..... Smith Brown.
  - Echo King 18415 E. M. Clark.
  - Miss Lula 127794 Smith Brown.

228696 Rosey Lula Same.

228698 Lula's Pet II Same.

228700 Lula Monarch Same.

228702 Lulas Choice Same.

228704 Lula Monarch Same.

228706
Jewell Queen

Farrowed Mar. 20, 1907
Litter 11; 2 boars and 5 sows raised.
Bred by P. H. Pagett, Beloit, Kan.
Sold to E. M. Meyers, Beloit, Kan.

- Colonel 36969 ..... L. L. Vrooman.
  - Valient 29339 L. L. Vrooman.
  - Nell 39339 N. B. Sawyer.
- Oak Queen 174810 .... W. S. Gabel.
  - Prince Jack 31303 W. S. Gabel.
  - Lone Oak Queen 39570 T. R. Fitch.

228708
Orient Maid II

Farrowed Sep. 15, 1907
Litter 11; 4 boars and 5 sows raised.
Bred by H. A. Sexsmith, Orienet, Ia.
Sold to E. B. Walsh, Orient, Ia.

- H. A's Choice Goods 51197 ..... W. L. Addy & Son.
  - W. L. A's Choice Goods 42409 A. F. Russell.
  - Missouri Girl 124768 W. L. Addy & Son.
- Oriental Maid 185910 .. H. A. Sexsmith.
  - King Top Notcher 38703 C. R. Mills.
  - Oriental Choice 125180 Watson Bros.

228710
Princess

Farrowed Mar. 19, 1907
Litter 10; 5 boars and 5 sows raised.
Bred by E. T. Winship, Burt, Ia.

- Kossuth's Prince 15665 Will Banks.
  - Kossuth 1903 N. P. Clark..
  - Little Lehmann 10602 Will Banks.
- Queen of the Lone Tree Daisy 99222 ... M. H. Davis.
  - Défiance 12377 Will Banks.
  - Maid D. 31858 M. H. Davis.

228712
Mystie's Girl

Farrowed Oct. 16, 1908
Litter 9; 3 boars and 4 sows raised.
Bred by E. T. Winship, Burt, Ia.
Sold to W. T. Schilling, Northfield, Minn

- Sandy Jim 85411 ..... E. T. Winship.
  - Jumbo Jack 34313 Easton Bros.
  - Nancy 84442 H. A. Hostetler.
- Mystie 156548 ..... Wm. W. Malcolm.
  - Dale 35769 Fairchild & Stevenson.
  - Bob 128004 Wm. Malcolm.

228714
Maud

Farrowed Mar. 23, 1909
Litter 11; 4 boars and 5 sows raised.
Bred by E. T. Winship, Burt, Ia.
Sold to W. F. Schilling, Northfield, Minn

- Sandy Jim 85411 ..... E. T. Winship.
  - Jumbo Jack 34316 Easton Bros.
  - Nancy 84442 H. A. Hostetler.
- Princess 228710 ..... E. T. Winship.
  - Kossuth's Prince 15665 Will Banks.
  - Queen of the Lone Tree Daisy 99222 W. H. Davis.

228716
Ada

Farrowed Mar. 23, 1909
Litter 11; 4 boars and 5 sows raised.
Bred by E. T. Winship,
Sold to W. F. Schilling, Northfield, Minn

- Sandy Jim 85411 ..... Balmat & Son.
  - Jumbo Jack 34316 Easton Bros.
  - Nancy 84442 H. A. Hostetler.
- Princess 228710 ..... E. T. Winship.
  - Kossuth's Prince 15665 Will Banks.
  - Queen of the Lone Tree Daisy 99222 M. H. Davis.

228718
Red Ole A

Farrowed Oct. 25, 1907
Litter 9; 3 boars and 5 sows raised.
Bred by J. C. Day & Son, Superior, Neb.

- Day's Wonder 54035... W. Siddirs.
  - Cr. Pride 46419 J. M. Morrison.
  - Lady Wonder 126086 W. A. Kirpatrick.
- Red Ole 61230 ..... F. T. Walls.
  - Morton Boy II 13225 W. B. Cropsey.
  - June 30632 Geo. Briggs & Son.

228720
Lady Ole

Farrowed Oct. 25, 1907
Litter 9; 3 boars and 5 sows raised.
Bred by J. C. Day & Son, Superior, Neb.

- Day's Wonder 54035 .. (See above).
- Red Ole 61230 ..... F. T. Walls.
  - Morton Boy II 13225 W. B. Cropsey.
  - June 30632 Geo. Briggs & Son.

228722

Red Ole A.

Farrowed Oct. 25, 1907
Litter 9; 3 boars and 5 sows raised.
Bred by J. C. Day & Son, Superior, Neb.

- Day's Wonder 54035 .. (See above).
- Red Ole 61230 ..... F. T. Walls.
  - Morton Boy II 13225 W. B. Cropsey.
  - June 30632 Geo. Briggs & Son.

228724

Red Ole B.

Farrowed Oct. 25, 1907
Litter 9; 3 boars and 5 sows raised.
Bred by J. C. Day & Son, Superior, Neb.

- Day's Wonder 54035 .. (See above).
- Red Ole 61230 ..... F. T. Walls.
  - Morton Boy II 13225 W. B. Cropsey.
  - June 30632 Geo. Briggs & Son.

228726

Free Trade

Farrowed Mar. 25, 1908
Litter 11; 5 boars and 4 sows raised.
Bred by F. F. Twin-Son, Superior, Neb.
Sold to J. C. Day & Son, Superior, Neb.

- Gilt Edge 71009 ..... C. F. Liebhart.
  - I Can Win 48193 G. VanPatten.
  - Giltners Pride III 94134 C. A. Briggs.
- Twinem's Peach 186052 F. F. Twinem.
  - Gold Banner 29203 Bowman & Fitch.
  - Magazine 11341 F. F. Twinem.

228728

Cleo Bell

Farrowed Mar. 20, 1908
Litter 6; 5 boars and 1 sow raised.
Bred by J. C. Day & em. Blue Hill, Neb.

- Day's Wonder 54033... W. Sidders.
  - Cr. Pride 46419 J. M. Morrison.
  - Lady Wonder 126086 W. A. Kirkpatrick.
- Bell W. 103792 ..... Bowman & Fitch.
  - Improver II 13365 Geo. Briggs.
  - Bessie D. 79988 Bowman & Fitch.

228730

Crimson Bell

Farrowed May 2, 1908
Litter 14; 3 boars and 2 sows raised.
Bred by H. C. Siggelkow, McFarland, Wis

- Crimson Rambler 72695 H. C. Siggelkow.
  - Golden Hero 58519 Watt & Foust.
  - Crimson Queen 123460 H. R. Anderson.
- Crimson Daisy 197994.. W. R. Wurm.
  - Crimson Top 12501a Breininger.
  - Cecill 36826a J. A. Teeder.

228732

Princess

Farrowed Apr. 15, 1908
Litter 6; 2 boars and 3 sows raised.
Bred by A. M. Avery, Mason City, Ia.

- Averydale Prince 71469 O. S. West.
  - Wests Duroc Paragon 58923 West & Camery.
  - Averydale Queen 182036 O. S. West.
- Gretchen Advance 197998 ..... A. M. Avery.
  - Advance Boy 28769 Johnston Bros. & Newkirk.
  - Gretchen 138516 Balmat & Son.

228734

Hero's Lady

Farrowed Mar. 25, 1908
Litter 10 5 boars and 4 sows raised.
Bred by H. C. Siggelkow, McFarland, Wis
Sold to P. J. Fosse, Poynette, Wis.

- Hero's Top Notcher 75293 ..... H. C. Siggelkow.
  - Golden Hero 58519 Watt & Foust.
  - MacFarland Belle 123462 H. C. Siggelkow.
- Advance Lad's Myrtle 185322 ..... A. A. Munger.
  - Advance Lad 47955 Johnston Bros. & Newkirk.
  - H. C. S's Myrtle 179030 A. A. Munger.

228736

Nobey R.'s Lady

Farrowed Mar. 12, 1908
Litter 12; 1 boar and 4 sows raised.
Bred by P. J. Fosse, Poynette, Wis.

- Nobey R. 22161a ..... A. S. Riley.
  - Wopsie King 58393 C. R. Mills.
  - Little Gem 48910 G. Y. Wilsie.
- Adbancer Lady 201810. A. S. Riley.
  - Advancer 28773 Johnston Bros. & Newkirk.
  - Banker Lady 45226 C. W. & Wm. Reed.

228738

Pride's Best

Farrowed May 2, 1908
Litter 8; 6 boars and 2 sows raised.
Bred by P. J. Fosse, Poynette, Wis.

- Brilliant 22169a ..... H. C. Siggelkow.
  - Grovers Boy 42089 H. C. Siggelkow.
  - Duroc Queen II 179026 H. C. Siggelkow.
- Riley's Pride 201814... A. S. Riley.
  - Menlo King 18989 A. F. Russell.
  - Fancy Rose 44918 A. S. Riley.

228740

Queen of Page

Farrowed Apr. 15, 1908
Litter 14; 2 boars and 6 sows raised.
Bred by Alex McClure, Braddyville, Ia.

- Victor Banner Kant 72907 ..... F. M. Morrison.
  - Kant Be Beat 10239a Ira Jackson.
  - Victor Banner Best 141728 Bowman & Fitch.
- Golden Queen 133804.. Alex McClure.
  - Royal Prince 37897 Geo. Briggs & Son.
  - Crimson Belle 95032 Alex McClure.

228742

Queen's Model

Farrowed Apr. 12, 1908
Litter 14; 2 boars and 6 sows raised.
Bred by Alex McClure, Braddyville, Ia.

- Victor Banner Kant 42907 ..... (See above).
- Golden Queen 133804 .. Alex McClure.
  - Royal Prince 3789 Geo. Briggs & Son.
  - Crimson Belle 95032 Alex McClure.

228744 Queen's Victoria Same.

228746
Queen of Duroc

Farrowed Mar. 22, 1908
Litter 9; 5 boars and 3 sows raised.
Bred by Alex McClure, Braddyville, Ia.

- Mc's Kant Be Beat 72909 ..... L. M. Morrison.
  - Kant Be Beat 10239a Ira Jackson.
  - Anna Hathaway 141732 Bowman & Fitch.
- Royal Queen II 201114 Alex McClure.
  - Billy K. Jr. 56091 Geo. Briggs & Son.
  - Royal Queen 133800 Alex McClure.

228748
Nodaway Queen

Farrowed Apr. 7, 1908
Litter 9; 2 boars and 3 sows raised.
Bred by Alex McClure, Braddyville, Ia.

- Mc's Kant Be Beat 72909 ..... (See above).
- Royal Queen 133800 .. Alex McClure.
  - Royal Prince 37897 Geo. Briggs & Son.
  - Lady Belle 96264 Alex McClure.

228750
Money Maker Girl

Farrowed Apr. 14. 1907
Litter 7; 1 boar and 4 sows raised.
Bred by Oscar Miller, Loami, Ill.
Sold to J. Young Caldwell, Williamsvile, Ill.

- Money Maker 22159a... McFarland Bros.
  - II Climax 23361a McFarland Bros.
  - Dotie 37442a C. R. Doty.
- Belle Gem I 224410 .. Oscar Miller.
  - Allison Jr. Perfection 36041 Fred Kraschel & Son.
  - Lady Orion 36314a Ira Jackson.

228752
Naida

Farrowed Oct. 18, 1907
Litter 8; 1 boar and 6 sows raised.
Bred by R. P. Wells, Formoso, Kan.

- Parkers Pilot 70679.... R. P. Wells.
  - Lord Parker 42657 W. F. Garrett.
  - Lottie 105592 McFarland Bros.
- Brightness 193042 .... J. C. Love.
  - Martin Model 47503 Ward Bros.
  - Lily 140528 J. C. Love.

228754 Lady Lengthy Same.

228756
Cathay Bell

Farrowed Mar. 1, 1909
Litter 8; 1 boar and 6 sows raised.
Bred by N. J. Bruce, Glenwood, Wis.

- Bruce's Tip Top 61351 E. H. Dunklee.
  - Mascot 32871 Cantine Bros. & Stevenson.
  - Amanda 118608 E. H. Dunklee.
- Lady Sterling 152236.. L. H. White.
  - Lord Sterling 43737 E. M. Kuhns.
  - Cogswell Girl 128438 L. H. White.

2281758 Cathay Lady Same.

228760
Bigless Choice

Farrowed June 7, 1906
Litte 10; 2 boars and 5 sows raised.
Bred by F. E. Bigler, Amsterdam, Mo.
Sold to M. P. Bowman, Spring Hill, Kan.

- Expansion 38547 ..... Sheldon & Sons.
  - Brilliant 9625 H. B. Louden & Sons.
  - Genevieve X 62866 Sheldon & Sons.
- Nellie Grant 45644 .... J. H. Davis.
  - Dictator II 10505 S. G. Richards.
  - Goldie Mae 27428 J. R. Ney.

228762
Avis Choice

Farrowed Mar. 10, 1908
Litter 13; 2 boars and 9 sows raised.
Bred by D. F. Counts, Mapleton, Ia.
Sold to L. Aris, Mapleton, Ia.

- Elder Grove Notcher 51709 ..... Easton Bros.
  - Iowa Notcher 37845 Johnson Bros.
  - Carrols Lena 27814 S. E. McCullough.
- Victoria 182318 ..... D. F. Counts.
  - Garrin G. 30911 G. Croslie.
  - Eva L. III 52170 F. O. Cubbage.

228764
Mina A.

Farrowed Mar. 10. 1909
Litter 11; 6 boars and 3 sows raised.
Bred by D. F. Counts, Mapleton, Ia.
Sold to L. Arris, Mapleton, Ia.

- Elder Grove Notcher 51709 ..... (See abve).
- Sun Flower 170316 ... D. F. Counts.
  - Garvin G. 30911 G. Crosbie.
  - Cora II 76618 D. F. Counts.

228766 Keota — Same. Sold to same. Resold to R. A. Balentine, Morehead, Ia.

228768
R. A.'s Choice

Farrowed August, 1907
Litter 17; 2 sows raised.
Bred by D. F. Counts, Mapleton, Ia.
Sold to R. A. Balantyne, Mooshead, Ia.

- Elder Grove Notcher 51709 ..... (See above).
- Lady Iowa 132750 .... D. F. Counts.
  - Col. Ohio 29993 Ike M. Wolcott.
  - Eva L. 52170 F. O. Cubbage.

228770
Red Wing I

Farrowed Apr. 4, 1908
Litter 10; 5 boars and 4 sows raised.
Bred by R. M. Terry, Little Sioux, Ia.
Sold to D. F. Counts, Mapleton, Ia.

- Mark Tolstoy 54105 .. Fairchilds & Stevenson
  - Prince Tolstoy 44695 Perry Livingston.
  - Paulette IV 102586 H. F. Hoffman.
- Bethell 171128 ... . R. M. Terry.
  - Royal Boy 54107 Edmonds, Shade & Co.
  - Queen Bess No. 2 137750 Fairchild & Stevenson.

228772
Wickes Mistake

Farrowed Apr. 17, 1908
Bred by G. W. Hockett, Manning, Ia.
Sold to D. F. Counts, Mapleton, Ia.

- Model Chief III 62733.. Johnson Bros.
  - Model Chief 44969 S. E. Morton.
  - Fancy Queen 134982 C. W. & Wm. Reed.
- Crimson Lass 213202.. G. W. Hockett.
  - Crimson W. 36595 O. S. West.
  - Rustic Lass 164618 G. W. Hockett.

228774
Lady Advance

Farrowed Mar. 2, 1908
Bred by G. C. Everts, Audubon, Ia.
Sold to D. F. Counts, Mapleton, Ia.

- I Am Advance Jr. 71811 ..... G. W. Hockett.
  - I Am Advance 42721 Johnson Bros.
  - Ruralette 166304 G. W. Hockett.
- Cloverdale Gem 205790 G. C. Everts.
  - Cloverdale King 44073 F. Robinson.
  - Lady Mack Gem 78860 O. E. Osborn.

228776
Minnie C.

Farrowed Apr. 18, 1908
Litter 8; 3 boars and 5 sows raised.
Bred by A. L. Mossman, Radcliffe, Ia.
Sold to Perry Livingood, Radcliffe, Ia.
Resold to D. F. Counts, Mapleton, Ia.

- Model Advance 71031.. Johnson Bros.
  - Model Chief 44969 Morton & Co.
  - Bessie Advance II 156268 C. W. & Wm. Reed.
- A. L's Promise 209766 A. L. Mossman.
  - A. L's Chief 43327 I. J. Lorton.
  - Gold Choice 126018 A. L. Mossman.

228778
Lady Kruger

Farrowed Mar. 12, 1908
Litter 8; 4 boars and 4 sows raised.
Bred by Aug. Sonneland, Harlan, Ia.
Sold to D. F. Counts, Mapleton, Ia.

- Kruger Lad Jr. 73513. Aug. Sonneland.
  - Kruger Lad 48581 Ira Jackson.
  - Lady Hellen 128098 G. W. Seckman.
- Lady Gold Dust 164098 G. W. Seckman.
  - Tip Top Notcher 20729 R. C. Watt.
  - Deweys Gold Dust 53850 G. W. Seckman.

228780
Osie E.

Farrowed Feb. 26, 1908
Litter 7; 3 boars and 4 sows raised.
Bred by D. F. Counts, Mapleton, Ia.

- Silk Worm I Am 65331 ..... G. W. Baker & Son.
  - Silk Worm 36911 McFarland Bros.
  - Lady Belle 76754 Ed. A. Baxter.
- Mapleton Belle 182322 E. Morehead.
  - King Oscar 59931 O. N. Woody.
  - Mary Ann 170854 E. Morehead.

228782
Haith's Best

Farrowed Mar. 2, 1908
Litter 11; 2 boars and 4 sows raised.
Bred by R. F. Miner, Tecumseh, Neb.
Sold to N. H. Haith, Brock, Neb.

- M. & A's Bell Top 62277 ..... Geo. Briggs & Son.
  - Morrisons Bell Top 40125 Smith Brown.
  - Clay Bell 156148 Geo. Briggs & Son.
- Goldie O. 165616 ..... T. P. Teagarden.
  - Eclipse II 31333 F. T. Walls.
  - Miss Goldie 74302 Geo. Horning.

228784
Kentucky Best

Farrowed Feb. 25, 1909
Litter 11; 2 boars and 3 sows raised.
Bred by W. M. Putman, Tecumseh, Neb.
Sold to Frank Ax, Vesta, Neb.

- Lincoln Top 55287 .... A. W. Wilson.
  - Morrison Belle 40125 Smith Brown.
  - D. Zerta 128210 A. W. Wilson.
- Pennyrile Duchess 54492 ..... A. W. Harris.
  - Top Notcher 14807 Watt & Foust.
  - Pennyrile Duchess X 25196 A. W. Harris.

228786 Duchess Wonder Same. Sold to same.

228788 Axes Choice Same. Sold to same.

228790
Our Union

Farrowed Mar. 18, 1908
Litter 9; 2 boars and 7 sows raised.
Bred by John L. McLaughlin, Norman, Okla.

- Financier 78367 ..... W. J. Ferguson.
  - Gen. Cronje 37543 S. E. Morton & Co.
  - Goldie III 46194 N. C. McFarland.
- Queen of Diamonds 202802 ..... S. P. Briggs.
  - Gold Dust Orion 33427 Manley & Co.
  - Rose 110122 S. P. Briggs.

228792
Gay Lady

Farrowed Oct. 20, 1908
Litter 6; 2 boars and 4 sows raised.
Bred by John L. McLaughlin, Norman, Okla.
Sold to E. H. Scrivner Maysville, Okla.

- Financier 78367 ..... (See above).
- Macks Choice 202804 . S. P. Briggs.
  - Gold Dust Orion 33427 Manley & Co.
  - Rose 110122 S. P. Briggs.

228794
Hilga Girl

Farrowed May 25, 1909
Litter 9; 3 boars and 6 sows raised.
Bred by Tom Frazier, Morgan, Tex.

- Rats 63421 ..... Tom Frazier.
  - Jim Top Notcher 93411 Tom Frazier.
  - Silvia 122853 Tom Frazier.
- Hilga 94780 ..... G. W. Trone.
  - Oom Paul 7545 F. F. Failor.
  - National Queen 4th 8834 Geo. Trone.

228796
Urabetergirl

Farrowed June 20, 1909
Litter 7; 2 boars and 5 sows raised.
Bred by Tom Frazier, Morgan, Tex.

- Governor 78571 ..... Tom Frazier.
  - Rats 63491 Tom Frazier.
  - Washingtona 115230 Tom Frazier.
- Urabetter 173304 ..... Tom Frazier.
  - Jims Top Notcher 39411 Tom Frazier.
  - Ura 122848 Geo. Trone.

228798

Maids Sunbeam II

Farrowed Feb. 26, 1908
Litter 10; 3 boars and 6 sows raised.
Bred by J. E. Smith, Victor, Ia.
Sold to G. C. Slager, Victor, Ia.

- Glendale 12271 ..... E. Z. Russell.
  - Red Chief W. C. 8609a West & Salisbury.
  - Russells Beauty 1840a West & Salisbury.
- Cuban Maid 99522 .... H. A. Sherwood.
  - Cuban Boy 20445 Husman & Harmon.
  - Reeds Choice 94690 W. H. Reed.

228800

Mattie G.

Farrowed Oct. 29, 1907
Litter 11; 5 boars and 4 sows raised.
Bred by M. Ginsback, Hartford, S. D.
Sold to O. H. Potter, Winifred, S. D.

- Radcliff 44505 ..... A. L. Mossman.
  - West Side 23983 H. L. Cantine.
  - Eldora Queen II 84778 A. L. Mossman.
- Hartford Queen 192986 Matt Ginsbach.
  - Model II 32967 Wm. Malcolm.
  - Hartford Queen 28256 Jas. Clark.

228802

Red Martha

Farrowed June 14, 1909
Litter 12; 4 boars and 8 sows raised.
Bred by C. W. Rayburn, Bloomfield, Ia.

- Red Joseph 60961 .... C. W. Rayburn.
  - Ohio Junior 38521 S. E. Morton & Co.
  - Dark Daisy 54238 S. S. Krebill.
- Martha Frances 156276 C. W. Rayburn.
  - David R. 22603 Geo. W. Spiers.
  - Red Rose 73376 C. W. Rayburn.

228804

Miss Profit

Farrowed Nov. 12, 1907
Litter 7; 1 boar and 5 sows raised.
Bred by Wm. Ekstrom Bristow, Neb.
Sold to Andrew Johnson, Amesworth, Neb

- Boyd's Profit 43021 ... Manley & Co.
  - American Royal 15453 McFarland Bros.
  - Valley Rose 56428 Edmonds, Shade & Co.
- Lady Bob 185362 ..... W. A. Robinson.
  - Creighton Boy 39647 Clark & Tryon.
  - Trixy 144580 W. A. Robinson.

228806

Lady Chick

Farrowed Apr. 30, 1906
Litter 6; 3 boars and 3 sows raised.
Bred by W. A. Robinson, Creighton, Neb.
Sold to Wm. Ekstrom. Bristow, Neb.

- Ponca Valley Chief 32173 ..... R. H. Harris.
  - Red Chief I Am 7693 S. E. Morton & Co.
  - Maggie Harris 48128 Smith Brown.
- Ralin's Girl 130782 .... W. A. Robinson.
  - Ralin 30983 Clark & Tryon.
  - Red Mystic C. 99466 W. A. Robinson.

228808

Johnson's Critic

Farrowed Oct. 1, 1907
Litter 9; 2 boars and 4 sows raised.
Bred by Wm. Ekstrom, Bristow, Neb.
Sold to Andrew Johnson, Amesworth, Neb

- Boyd's Profit 43021 ... Manley & Co.
  - American Royal 15453 McFarland Bros.
  - Valley Rose 56428 Edmonds, Shade & Co.
- Critics Lady 120648 .. E. Z. Russell.
  - Glendale Critic 23293 E. Z. Russell.
  - Moats Choice 87882 E. Z. Russell.

228810

Raymonds Choice

Farrowed Mar. 14. 1909
Litter 9; 1 boar and 6 sows raised.
Bred by Chas. F. Shepard, Muscatine, Ia.
Sold to A. H. Raymond, Col. Jct., Ia.

- King of Kings 68323.. J. A. Smith.
  - Connway 55899 T. G. Kell.
  - Navay's Anita 162980 J. A. Smith.
- Tylers Sample 223788.. W. E. Tyler & Son.
  - Veribest 46011 Ira Jackson.
  - Estella 117890 W. E. Tyler.

228812

Stene's Choice

Farrowed Apr. 3, 1908
Bred by R. J. Weiland Canistota, S. D.
Sold to Wm. H. Crogstad, Alcester, S. D.
Resold to Ole Stene, Irene, S. D.

- Corker King 63343 .... Ferd Drey.
  - Lennox King 31325 A. J. & L. L. DeYoung
  - Riverside Beauty 152500 Ferd Drey.
- Red Ribbon 2nd 213438 R. J. Weiland.
  - Sorrentino 51113 H. H. Erion.
  - Red Ribbon 116146 R. J. Weiland.

228814

Cherry Belle

Farrowed Apr. 8, 1908
Litter 5; 3 boars and 2 sows raised.
Bred by J. E. Keebaugh, Morrill, Neb.
Sold to G. E. Mark, Mitchell, Neb.

- Criterion Model 79257. M. A. Sams.
  - Criterion 62527 E. Z. Russell.
  - Belle V. II 163324 E. Z. Russell.
- Miss Haggard 205894.. J. E. Keebaugh.
  - Top Notcher Belle 79255 E. E. Cluck.
  - Emaline 205456 E. W. Smith.

228816

Mooreland Queen

Farrowed Nov. 27, 1908
Litter 11; 5 boars and 4 sows raised.
Bred by J. I. Wheelock, Mooreland, Okla.
Sold to Ed. I. Durant, Mooreland, Okla.

- Curtis Boy 68807 ..... J. F. Windolph.
  - Pride of Cestos 54219 D. L. McAfee.
  - Pussy Long 125020 C. C. Brown.
- Mooreland Pride 225838 J. L. Wheelock.
  - Adrian Boy 24209 L. P. Kinney.
  - Cooks Pride 178498 G. M. Williams.

228818

Mattie

Farrowed Apr. 14, 1907
Littter 8; 4 boars and 3 sows raised.
Bred by Magruder & Hubbard, Jameson, Mo.
Sold to W. C. Harman Altamont, Mo.

- Sensation Jr. Again 40463 ..... A. A. Munger.
  - Sensation J. 22461 D. W. Brown.
  - Alice B. 27278a D. W. Brown.
- Lotta 14950 ..... W. H. Johnson.
  - Jack's Banker 34399 J. J. Dunkin.
  - Kitty 101844 Davis & Short.

228820

Daisy

Farrowed Mar. 23, 1908
Litter 16; 6 boars and 3 sows raised.
Bred by Otto Peters, Sutherland, Ia.
Sold to Geo. Nitz, Larrabee, Ia.

- Choice Goods 43547 .. Otto Peters.
  - Red Rex 18591 F. J. Clouss.
  - Leonie 50744 Otto Peters.
- Mary 102838 ..... Manley & Co.
  - Proud Advance 23549 Johnston Bros.
  - Mary Ann 77794 Manley & Co.

228822
Octavia Hill IV

Farrowed Mar. 4, 1908
Litter 13; 6 boars and 1 sow raised.
Bred by Otto Peters, Sutherland, Ia.
Sold to Geo. Nitz, Larrabee, Ia.

- Crimson Rex 58211 ... W. J. Wendt.
  - Wonder C. 32393 O. S. West.
  - Queen B. 76524 W. J. Wendt.
- Octavia Hill III 134348 H. F. Hoffman.
  - Delag 34733 Gavin Crosbie.
  - Octavia Hill II 44870 H. F. Hoffman.

228824
Larg

Farrowed Apr. 4, 1908
Litter 9; 7 boars and 2 sows raised.
Bred by Otto Peters, Sutherland, Ia.

- Crimson Rex 58211 ... (See above).
- Red Blossom 131922 .. Otto Peters.
  - Red Rex 18591 F. J. Clouss.
  - Leonie 50742 Otto Peters.

228826
May Day Queen

Farrowed Mar. 22, 1907
Litter 9; 2 boars and 5 sows raised.
Bred by Chester Thomas, Waterville, Kan.
Sold to B. Welch, Waterville, Kan.

- Ripley 37107 ..... G. W. Seckman.
  - Tip Top Notcher 20729 R. C. Watt.
  - Miss Seckman 69656 G. W. Seckman.
- Long Ruth 159744 .... Chester Thomas.
  - Nebraska Wonder 33927 O. S. West.
  - Ruth Long 69660 Chester Thomas.

228828
Red Beauty

Farrowed Apr. 4, 1907
Litter 12; 3 boars and 5 sows raised.
Bred by B. W. Welch, Waterville, Kan.
Sold to Arthur Dilley, Beattie, Kan.

- Crimson Chief 49609 .. Jno. O. Hunt.
  - Chief Orion 28817 Ira Jackson.
  - Crimson Queen 96160 O. S. West.
- Daisy's Queen 134466.. B. W. Welch.
  - Red Rufus 50831 Chester Thomas.
  - Daisy M. 130610 J. O. Hunt.

228830
Baroness II

Farrowed Sep. 13, 1907
Litter 10; 5 boars and 5 sows raised.
Bred by W. W. Wilcox, Nevada, Mo.
Sold to John W. Jones Cherokee, Kan.

- Heirloom 62339 ..... Ira Jackson.
  - Orion Chief 13333a Ira Jackson.
  - King Lady 30782a Ira Jackson.
- Baroness 182900 ..... W. W. Wilcox.
  - Our Veribest 43365 Watt & Foust.
  - Carmencita II 126694 W. W. Wilcox.

228832
Quees Goldie II

Farrowed Apr. 15, 1908
Litter 9; 2 boars and 4 sows raised.
Bred by Alex McClure, Braddyville, Ia.

- Victor's Banner Kant 72907 ..... J. M. Morrison.
  - Kant Be Beat 10239a Ira Jackson.
  - Victor Banner Best 141728 Bowman & Fitch.
- Goldie Brilliant 228662. Alex McClure.
  - Standard Chief 52117 Alex McClure.
  - Lady Brilliant 133812 J. E. Woodburn.

228834 Queen Goldie Same.

228836
Belle Queen

Farrowed Apr. 7, 1907
Litter 9; 2 boars and 4 sows raised.
Bred by Alex McClure, Braddyville, Ia.

- Belle's Chief 56089 ... Geo. Briggs & Son.
  - Belles Model 53207 Smith Brown.
  - Belle S. 54582 Geo. Briggs & Son.
- Top Notch Queen 228638 ..... T. W. Stoner & Son.
  - Luck Robin 12845a R. C. Watt.
  - Perfect Queen 29844a J. D. Nidlinger.

228838
Model Queen

Farrowed Apr. 13, 1908
Litter 11; 4 boars and 5 sows raised.
Bred by E. J. Compton Newell, Ia.
Sold to J. C. Hocking, Gilmore City, Ia.

- A. J. Model 63113 ..... Gus A. Pederson.
  - G. P. Model 55175 West & Camery.
  - Moss Rose II 124378 Gus A. Pederson.
- Shady Nook III 162524 E. J. Compton.
  - Togo I 38675 S. S. Stolt.
  - Shady Nook II 118648 E. J. Compton.

228840 J. C. Model Rose Same. Sold to same. Resold to W. W. Moffett, Gilmore City, Ia.

228842
Profit Girl II

Farrowed Apr. 7, 1908
Bred by S. E. Eakle, Henninger Bros., Smith & Adams, Prophetstown and Geneseo, Ill.
Sold to Henninger Bros., Smith & Adams, Geneseo, Ill.

- Model Jim 68743 ..... S. E. Eakle, Henninger Bros., Smith & Adams.
  - Tientsin 17261 H. F. Hoffman.
  - Challenger Girl 134892 B. C. Marts.
- Profit Girl 178356 ..... O. S. Mossman.
  - Model Jim 44345 E. Z. Russell.
  - Sandy Orion 100912 Manley & Co.

228844
Tricksey II

Farrowed Feb. 28, 1908
Litter 13; 2 boars and 4 sows raised.
Bred by S. E. Eakle, Prophetstowns, Ill.
Sold to Henninger Bros., Smith & Adams, Geneseo, Ill.

- Model Jim 68743..... (See above).
- Tricksey 130836 ..... S. E. Eakle.
  - Eakles King 34811 R. J. Hickey.
  - Sherr's Maid 122273 S. E. Eakle.

228846
Idlewild

Farrowed May 5, 1907
Litter 11; 2 boars and 8 sows raised.
Bred by Henry Weber, Friend, Neb.
Sold to G. VanPatten, Sutton, Neb.
Resold to Geo. Schmal, Sutton, Neb.

- Improver III 45351 .... Bowman & Fitch.
  - Improver II 13365 O. S. West.
  - Bowman's Choice 91380 Bowman & Fitch.
- Paragon 100678 ..... E. J. Brown.
  - Red Knight 25199 Frank Fentress.
  - Boquet 47472 E. J. Brown.

228848
Lady Hilda

Farrowed Mar. 6, 1904
Litter 9; 4 boars and 3 sows raised.
Bred by G. H. Hummel Dakota, Ill.
Sold to Sam Olhausen, Sutherland, Ia.

- Welch's Wonder 55307. S. S. Welch.
  - Royal Red 18575 Manley & Co.
  - Favori 10938 H. F. Hoffman.
- Hilda I 187060 ..... A. H. Finney.
  - Golden Wonder 38187 M. Stoner.
  - Stoner Model 116714 F. W. Stoner.

228850
Nona's Choice

Farrowed Feb. 28, 1908
Litter 10; 2 boars and 6 sows raised.
Bred by B. A. Shafer, Sanborn, Ia.
Sold to Sam Olhausen, Sutherland, Ia.

- Waneta Hub II 68889 . B. A. Shafer.
  - Waneta Hub Jr. 68883 B. A. Shafer.
  - Goldie 72374 B. A. Shafer.
- Nona Waneta 178612.. G. A. Pederson.
  - Osceola Chief 31691 Rood Bros.
  - Nona 91224 G. A. Pederson.

228852
Reisser's Belle

Farrowed Apr. 2, 1907
Litter 8; 4 boars and 4 sows raised.
Bred by J. G. Hatch, Pringhar, Ia.
Sold to Reisse Bros., Sanborn, Ia.
Resold to Sam Olhausen, Sutherland, Ia.

- Humble Dick 51363 .. Cantine Bros. & Stevenson.
  - Tolstoy 12533 H. F. Hoffman.
  - Irene 72104 H. F. Hoffman.
- Susan R. 177476 ..... J. G. Hatch.
  - Red King 50721 R. K. Benson.
  - Sully B. 131744 S. E. Smith.

228854
Brown's Best

Farrowed Feb. 10, 1908
Litter 10.
Bred by F. C. Brown, Downing, Wis.

- Cherry Chief 48525.... T. E. Bly.
  - Brewster Chief 24995 W. H. Reed.
  - Bright Cherry II 49236 T. E. Bly.
- Flossy B. 164784 ..... T. E. Bly.
  - West Best 13223 O. S. West.
  - Cherry Queen 48088 W. H. Reed.

228856
Alma M.

Farrowed Mar. 16, 1908
Litter 8; 6 boars and 2 sows raised.
Bred by C. E. Walden, Washta, Ia.

- Kingsley Boy 68595 .. A. B. Wingerd.
  - Gay Advance II41071 J. A. Bangham.
  - W's Choice 44104 John Wilkin.
- Alma Mater 148592 ... Cantine Bros. & Stevenson.
  - King B. 54473 Cantine Bros. & Stevenson.
  - Bertha A. 138652 H. L. Cantine.

228858
Lucy's Ruby III

Farrowed Mar. 15, 1907
Litter 8; 5 boars and 3 sows raised.
Bred by C. E. Walden, Washta, Ia.

- Kingsley Boy 68595... (See above).
- Lucy's Ruby 148596... Johnston Bros. & Newkirk.
  - Keep On 37327 C. W. & Wm. Reed.
  - Lucy Advance V 93854 Johnston Bros. & Newkirk.

228860
Queen C.

Farrowed Mar. 27, 1908
Litter 9; 5 boars and 4 sows raised.
Bred by C. E. Walden, Washta, Ia.

- Kingsley Boy 68595 .. (See above).
- Crimson Hilda 148594. O. R. Stevenson.
  - Crimson Wonder Jr. 41108 Cantine Bros. & Stevenson.
  - Burnhilda 72092 A. B. Wingerd.

228862
Fanny

Farrowed May 23, 1908
Litter 8; 3 boars and 5 sows raised.
Bred by D. M. Richardson, Gotobo, Okla
Sold to John Mason, Gotobo, Okla.

- Red Jack 53621 ..... A. A. Howell.
  - Golden Echo 41183 Fred Kraschel & Son.
  - Paris Beauty 113482 Fagan Browning & Hess.
- Richardsons Lady 203086 ..... Wm. Dunn.
  - Red Dick 67523 J. H. Testerman.
  - Allens Best 199822 E. Allen.

228864
Goldie

Farrowed Oct. 5, 1907
Litter 11; 4 boars and 3 sows raised.
Bred by A. F. Reisser, Platte, S. D.
Sold to Leslie Phillip, Sanborn Ia.

- L. Advancer 60813..... Johnston Bros.
  - Advancer 28773 Johnston Bros.
  - Fashion Susan 43507 C. W. & Wm. Reed.
- Red Bird G. IV 165034 A. J. Reisser.
  - Reisser Model 34909 B. C. Shafer.
  - Red Bird G. 77966 A. J. & L. L. DeYoung

228866
Willimette III

Farrowed Mar. 5, 1908
Litter 8; 1 boar and 4 sows raised.
Bred by W. H. Hudson, Lohrville, Ia.
Sold to A. L. Mossman & Son, Radcliffe, Ia.
Resold to E. Maxson & Sons, Hampton, Ia.

- Ohio Chief Primrose 55245 ..... J. M. Morrison.
  - Ohio Chief 41419 Morton & Co.
  - Fancy Ceres 104308 Frank Fentress.
- Willimete II 168010... W. A. Staples.
  - O Pig 44841 Manley & Co.
  - Willimete 88904 O. E. Osborn.

228868 Wilmax Same. Sold and resold to same.

228870 Prolific Same. Sold and resold to same.

228872 Best Wilmet Same. Sold and resold to same.

228874
Blossom

Farrowed Jan. 17, 1909
Litter 7; 4 boars and 2 sows raised.
Bred by G. W. Daniels, Lone Wolf, Okla
Sold to C. E. Slater, Hobart, Okla.

- Red Fielder 62423 .... R. E. Malone.
  - Gold Queen Top Notcher 55415 R. E. Malone.
  - Kline's Model 139286 Jacob Kline.
- Red Rose 200690 ..... W. Z. Thompson.
  - Red King 44909 Ben Hampton.
  - T. Rose 137368 W. Z. Thompson.

228876
Peggy

Farrowed Jan. 17, 1909
Litter 6; 4 boars and 2 sows raised.
Bred by G. W. Daniels Lone Wolf Okla.
Sold to G. W. Vicars, Hobart, Okla.

- Red Fieleder 62423 ... R. E. Mahoney.
  - Gold Queen Top Notcher 55415 R. E. Mahoney.
  - Kline Model 139286 Jacob Kline.
- Red Rose 200690 ..... W. Z. Thompson.
  - Red King 44909 Ben Hampton.
  - T. Rose 137368 W. Z. Thompson.

228878
Baby

Farrowed Aug. 4, 1909
Litter 11; 2 sows raised.
Bred by G. W. Daniels Lone Wolf, Okla.
Sold to E. Bole, Hobart, Okla.

- Red Fielder 62423 .... (See above).
- Red Rose 200690 ..... W. Z. Thompson.
  - Red King 44909 Ben Hampton.
  - T. Rose 137368 W. Z. Thompson.

228880
Clinton Belle

Farrowed June 22, 1906
Litter 12; 3 boars and 3 sows raised.
Bred by J. V. Magers, Tiffin, O.

- Clinton Chief 45305 ... W. E. Patterson.
  - Pat's Duke 10855a D. A. Shafer.
  - Bell P. 28640a Ed. Foust.
- Mohawk Belle 25546... J. O. Walton.
  - Belle Varnon 10535 J. M. Stonebraker.
  - Belle Vernon Model 24792 J. M. Stonebraker.

228882
Beauty II

Farrowed Apr. 25, 1907
Litter 11; 5 boars and 3 sows raised.
Bred by F. D. Kunkle Oelwein, Ia.
Sold to Fred Kunkle, Oelwein, Ia.

- Glenn C. Notcher 73609 .....
  - Glenn Varsity Notcher 14499
  - R. C. Watt.
  - Cherry Glenn 116316
  - S. O. Mason.
- S. O. Mason.
- Beaeuty Glenn 188290.
  - Glenn Lad Chief 35177
  - S. O. Mason.
  - Faylee Glenn 188282
  - S. O. Mason.
- F. D. Kunkle.

228884
Trilby

Farrowed Apr. 19, 1908
Litter 8; 5 boars and 3 sows raised.
Bred by J. O. Anderson Lexington, Neb.
Sold to W. R. Patterson, Lexington, Neb.

- Improver Jr. II 76863.
  - Improver II 37113
  - Bowman & Fitch.
  - Princess II 166714
  - G. A. Richardson.
- Geo. Richardson.
- Betsy 4th 166716 .....
  - Crimson Chief 50161
  - W. T. Juddy.
  - Betsy III 128424
  - E. M. Tarbell.
- J. O. Anderson.

228886 Dewdrop Same. Sold to same.

228888
Queens Pet

Farrowed Feb. 7, 1909
Litter 9; 4 boars and 2 sows raised.
Bred by Jas. S. Beem, Bethany, Neb.
Sold to Dave Appuhn, Alva, Neb.

- Lincoln Chief 76447 ..
  - Ohio Chief 41419
  - S. E. Morton.
  - Morrisons Peach 108352
  - W. A. Kirkpatrick.
- A. W. Wilson.
- Krugers Xenia Queen 227544 .....
  - Kruger 17933
  - Geo. Trone.
  - Kants Xenia Queen 208656
  - Watt & Foust.
- Jas. S. Beem.

228890
Bessie B.

Farrowed Apr. 28, 1906
Litter 12; 8 boars and 2 sows raised.
Bred by H. J. Shriver, North Bend, Neb.
Sold to Lee Chapin, Scribner, Neb.

- Colonel B. 50807 .....
  - Ulysses 16867
  - Wm. Felton.
  - Baughman's Choice 28930
  - Geo. Armstrong.
- S. M. Baughman.
- Rose S. 132628 .....
  - Spaths Gold Mine 17175
  - Smith Brown.
  - Primrose 46768
  - J. B. McMahan.
- L. S. Spath.

228892
Bonnie B. II

Farrowed Apr. 7, 1908
Litter 9; 2 boars and 2 sows raised.
Bred by I. E. Bown, LaPorte City, Ia.

- Wide Awake Boy 67805
  - Menlo King 40155
  - A. F. Russell.
  - Fancy C. 73854
  - W. L. Willey.
- F. Fowler & Son.
- Ethel 156840 .....
  - Waterloo Boy 20353
  - D. Nauman & Son.
  - Fern 55438
  - O. A. Bown.
- O. A. Bown.

228894
Toronto Queen

Farrowed Apr. 1, 1908
Litter 9; 4 boars and 4 sows raised.
Bred by L. A. Keeler, Toronto, Kan.

- Colonel K. 67987 ..... J. C. Netherton.
  - L. H. Roberts 38397 — A. T. Sundell.
  - Rose Bud 72784 — W. Cisbe.
- Roxy K. 222718 ..... L. A. Keeler.
  - Johnnie Orion 41385 — Manley & Co.
  - Jennie L. 43080 — J. T. Calhoun.

228896
Marvelous Belle

Farrowed Mar. 8, 1908
Litter 10; 4 boars and 5 sows raised.
Bred by F. A. Kiel, Fayette, Ia.
Sold to J. H. Morf, Fayette, Ia.

- Calmar King 68483 ... D. Nauman.
  - Buddy B. II 38187 — Ed. A. Baxter.
  - Red Beauty 94458 — D. Nauman.
- Winnieshiek Queen 189212 ..... Jos. Bouska.
  - Clarks Boy 42413 — N. P. Clark.
  - Saffron 112642 — Jos. Bouska.

228898 Excellent Peach Same. Sold to same.

228900
Ruby G.

Farrowed May 9, 1908
Litter 6; 3 boars and 3 sows raised.
Bred by J. T. Lemon, Pocasset, Okla.
Sold to C. R. Dahms, Chickasha, Okla.

- Illinois Boy 68105 .... Fred Kraschel & Son.
  - Mayor Jr. 29315 — C. W. May.
  - Buddy T's Belle 123866 — Fred Kraschel & Son.
- Miss Smilie 191562 ... J. T. Lemon.
  - Prince King 44911 — Ben Hampton.
  - Jane Marie 168408 — J. T. Lemon.

228902 Betty D. Same. Sold to same.

228904
Crimson Rose

Farrowed June 15, 1909
Litter 14; 5 boars and 6 sows raised.
Bred by W. R. Crow, Hutchinson, Kan.
Sold to Hugh R. Moore Carlisle, Pa.

- Bobby Good 76505 .... J. R. Ebert.
  - Big Wonder 44639 — J. E. Batchelder.
  - Bettie 80908 — J. R. Ebert.
- Dixie Crow 194818 .... E. F. Danford.
  - Roenas King 65995 — S. M. Crotts.
  - Lydia II 141354 — W. R. Crow.

228906
Red Bird

Farrowed Apr. 9, 1908
Litter 10; 2 boars and 3 sows raised.
Bred by Johnston Bros & Newkirk, Brooklyn, Ia.
Sold to George Baker, Newton, Ia.

- Meddler 72183 ..... G. VanPatten.
  - Medoc 28939 — Watt & Foust.
  - Betsy Maid II 134142 — G. VanPatten.
- Lucy Advance II 185170 ..... Johnston Bros. & Newkirk.
  - Advance 11309 — J. M. Morrison.
  - Lucy III 18106 — Geo. Duffus.

228908
Ruth G. 3rd

Farrowed Apr. 10, 1908
Litter 17; 4 boars and 4 sows raised.
Bred by F. E. Garrett, Lohrville, Ia.
Sold to Waltemeyer Bros., Melbourne, Ia.

- Tientsin 17261 ..... H. F. Hoffman.
  - Tolstoi 12533 H. F. Hoffman.
  - Octavia Hill 30736 H. F. Hoffman.
- Ruth G. 2nd 78126.... A. L. Mossman.
  - Fairview Chief 17627 J. T. Dollison.
  - Ruth G. 52290 A. L. Mossman.

228910 Miss
Pettie L. Again

Farrowed Nov. 20, 1908
Litter 10; 3 boars and 4 sows raised.
Bred by Waltemeyer Bros., Melbourne, Ia.
Sold to H. S. Spath, Scribner, Neb.

- Onward Chief 61069 .. R. L. Comer.
  - Carlinville Chief 37621 T. F. Shetterly.
  - Girard Belle 88424 J. Coy Roach.
- Miss Pettie L. 185146.. Johnston Bros. & Newkirk.
  - Advance 11309 J. M. Morrison.
  - Pettie L. 23880 Geo. Duffus.

228912
Savannah Lady

Farrowed Apr. 1, 1908
Litter 15; 4 boars and 7 sows raised.
Bred by S. R. Murphy, Savannah, Mo.
Sold to F. E. Garrett, Lohrville, Ia.
Resold to Waltemeyer Bros., Melbourne, Ia.

- Proud Chief 63807 .... R. J. Harding.
  - Ohio Chief 41419 S. E. Morton & Co.
  - Proud Lady 104506 Manley & Co.
- Savannah Belle 127298. Smith Brown.
  - Red Chief I Am 7693 S. E. Morton & Co.
  - Nebraska Belle 49206 Geo. Briggs & Son.

228914
Miss Surprise

Farrowed July 17, 1907
Litter 9; 4 boars and 4 sows raised.
Bred by J. E. Wehr, Portsmouth, Ia.
Sold to Waltemeyer Bros., Melbourne, Ia.

- Young Surprise 55197. E. B. Ryan.
  - E. Z. 40663 E. Z. Russell.
  - Miss Ryan 119698 James Felton.
- Bananza 123732 ..... J. E. Wehr.
  - Munsons Perfection 33251 G. A. Munson.
  - Lady Wheeler 73276 W. W. Wheeler.

228916
Miss Inventor

Farrowed Mar. 11, 1908
Litter 5.
Bred by A. E. Poush, Chariton, Ia.
Sold to S. L. Hopper, Neola, Ia.
Resold to Waltemeyer Bros., Melbourne, Ia.

- Inventor 64151 ..... McFarland Bros.
  - II Climax 23361 McFarland Bros.
  - Dotie 37472 McFarland Bros.
- Ohio Belle Again 178358 ..... S. R. Murphy.
  - Crimson Wonder Again 40785 U. G. Davidson.
  - Ohio Belle 127310 R. J. Harding.

228918
Marvel Beauty

Farrowed Apr. 16, 1908
Litter 11; 3 boars and 4 sows raised.
Bred by W. B. Meeks, Martette, Ia.
Sold to H. Z. Reese, Anamosa, Ia.

- Cherry Grove 41869 ... H. J. Simpson.
  - Leo 20227 J. W. Stribling.
  - Ira's Belle II 64320 H. J. Simpson.
- Red Beauty 116886 ... G. P. Terrell & Son.
  - Rosewood 31345 G. E. Wright.
  - Ester B. II 115142 G. P. Terrell & Son.

228920

Rosey

Farrowed Apr. 10, 1907
Litter 8; 3 boars and 4 sows raised.
Bred by John G. Tyler Hartford, S. D.
Sold to Robert Wines, Sioux Falls, S. D.
Resold to W. H. Foster, Ellis, S. D.

- Grover 57723 — J. G. Tyler.
  - Sirius J. 33201 — J. H. Shepard.
  - Happy Gray 72918 — W. N. Drake.
- Dolly 115346 — Frank Sherwin.
  - King Waneta 34319 — W. A. Caldwell.
  - Molly 105596 — Frank Sherwin & Son.

228922

Arcadia 4th

Farrowed Oct. 12, 1907
Litter 11; 4 boars and 1 sow raised.
Bred by T. E. Bly, Brewster, Minn.

- Crimson Prince 49373 — T. E. Bly.
  - Duroc Challenger 2nd 17053 — O. S. West.
  - Jackson Belle 49118 — J. Wilkin.
- Arcadia II 123374 — L. L. DeYoung.
  - Perfection King 32809 — A. J. & L. L. DeYoung
  - Arcadia 36006 — L. L. DeYoung.

228924

Cherry 4th

Farrowed Apr. 10, 1909
Litter 12; 6 boars and 4 sows raised.
Bred by T. E. Bly, Brewster, Minn.
Sold to Chas. Kenning Bird Island, Minn.

- Crimson Prince 49373 (See above).
- Cherry 2nd 155196 — T. E. Bly.
  - Brewster Chief 24995 — W. H. Reed.
  - Bright Cherry 2nd 49236 — T. E. Bly.

228926

Cherry Queen

Farrowed Oct. 13, 1907
Litter 13; 3 boars and 2 sows raised.
Bred by T. E. Bly,

- Minn. Model 54421 — P. B. Lake.
  - Lake's Model 38549 — C. W. & Wm. Reed.
  - Rose 128192 — P. B. Lake.
- Cherry II 155196 — T. E. Bly.
  - Brewster Chief 24995 — W. H. Reed.
  - Bright Cherry 2nd 49236 — T. E. Bly.

228928

Sunset

Farrowed Apr. 16, 1908
Litter 9; 2 boars and 2 sows raised.
Bred by L. H. Morey Deer Creek, Minn.

- Buddy Orion 79461 — V. C. Morey.
  - Orion Again 41739 — S. P. Reed.
  - Aurora Lady 154718 — J. H. Menzel.
- Sunflower 205834 — V. C. Morey.
  - Banner Chief 54103 — J. H. Menzel.
  - Ruby 176306 — J. H. Menzel.

228930

Della

Farrowed Apr. 3, 1908
Litter 9; 2 boars raised.
Bred by F. S. Vanderlyde, West Concord, Minn.
Sold to L. H. Morey, Deer Creek, Minn.

- Sensation Boy 66789 — W. H. Reed.
  - Sensation King 59117 — W. H. Reed.
  - Creo Belle 43286 — Wm. Roberts & Son.
- Delelia 205836 — F. S. Vanderhyde.
  - Onward 52409 — Clyde H. Smith.
  - Cherry Pride 160830 — F. S. Vanderhyde.

PEDIGREES OF FEMALES

228932
Sumner Queen

Farrowed Mar. 30, 1903
Litter 10; 5 boars and 2 sows raised.
Bred by J. F. Stodder Burden, Kan.
Sold to J. M. Buffington, Oxford, Kan.

- Pontiac King 8061.... N. B. Sawyer.
  - Ladies Pride 4775 R. S. Thomas.
  - Broadback 11945 Sam Dutton.
- Cowley Queen 45702... J. F. Stodder.
  - Cowley King 18969 J. C. Woodburn.
  - Red Beauty 45688 J. F. Stodder.

228934
Gold Finch Belle

Farrowed Mar. 25, 1908
Litter 10; 2 boars and 5 sows raised.
Bred by M. A. Mills, Warrensburg, Mo.
Sold to O. W. Simerly, Parsons, Kan.
Resold to E. F. Lant, Parsons, Kan.

- Hon. Gold Finch 65217 McFarland Bros.
  - Lord Gold Finch 29269 McFarland Bros.
  - Nellie Wonder II 71950 McFarland Bros.
- Advance Belle 186310.. M. A. Mills.
  - Missouri Advance 56377 C. W. & Wm. Reed.
  - Gold Leaf Belle 147532 Watt & Foust.

228936
Molly Girl

Farrowed Sep. 15, 1906
Litter 11.
Bred by S. W. Alfred & Son, Sharon, Kan
Sold to C. H. Hyde, Alva, Okla.

- Sharon Wonder 40631. M. O. Ruthrauff & Son
  - Missouri Wonder 12945 O. Walter & Co.
  - Lady Pratt 72828 C. E. Pratt.
- Red Molly 99562..... S. W. Alfred & Son.
  - King Alfred 38897 S. W. Alfred.
  - Golden Queen 98358 J. F. Walker.

228938
Queen

Farrowed July 17, 1908
Litter 13; 5 boars and 3 sows raised.
Bred by C. H. Hyde, Alva, Ofla.
Sold to H. A. Powers Farry, Okla.

- Alva Chief 66833..... M. O. Ruthrauff & Son
  - Kansas Champion 47553 W. B. Harned.
  - Wonder Lady IV. 119938 M. O. Ruthrauff.
- Molly Girl 228936..... S. W. Alfred & Son.
  - Sharon Wonder 40631 S. W. Alfred & Son.
  - Red Molly 99562 S. W. Alfred & Son.

228940
Belle Min

Farrowed Feb. 25, 1908
Litter 9; 2 boars and 3 sows raised.
Bred by F. A. Eisenman, Minco, Okla.

- King of Minco 66729.. E. H. Gifford.
  - Challenger's Chief 42959 E. H. Gifford.
  - Anna K. 132130 A. J. Russell.
- Queen of Minco 174472 J. J. McLain.
  - Carl Louden 36619 H. B. Louden & Son.
  - Miss B. Allison 30132a H. B. Louden & Son.

228942
Red Lady

Farrowed Mar. 15, 1908
Litter 8; 3 boars and 5 sows raised.
Bred by E. V. Smead, Kearney, Neb.
Sold to Johnston Bros Riverdale. Neb.

- O. I. P. K. 56271..... G. VanPatten.
  - Billie K. 20373 O. S. West.
  - Miss Advance 67720 Johnston Bros.
- Moxy 173986..... E. V. Smead.
  - Van Medoc 41189 G. VanPatten.
  - Jean's Choice 20758 F. J. Sizer.

228944 Red Bird Same. Sold to same.

228946
Leva

Farrowed Mar. 23, 1908
Litter 7; 1 boar and 4 sows raised.
Bred by E. V. Smead, Kearney, Neb.
Sold to Johnson Bros Riverdale. Neb.

- O. I. P. K. 56271..... (See above)
- Crescent 173980..... E. V. Smead.
  - Van Medoc 41189 G. VanPatten.
  - Jean's Choice 50758 F. J. Sizer.

228948 Leva II Same. Sold to same.

228950
Lady Eveline

Farrowed Mar. 18, 1908
Litter 7; 3 boars and 4 sows raised.
Bred by E. V. Smead, Kearney, Neb.
Sold to Johnson Bros Riverdale, Neb.

- O. I. P. K. 56271..... (See above)
- Mona 173984..... E. V. Smead.
  - Van Medoc 41189 G. VanPatten.
  - Jean's Shoice 80758 F. J. Sizer.

228952
Lady Bess

Farrowed Mar. 30, 1908
Litter 10; 6 boars and 3 sows raised.
Bred by E. V. Smead, Kearney, eb.
Sold to Johnson Bros Riverdale. Neb.

- O. I. P. K. 56271..... (See above)
- Inis 173972..... E. V. Smead.
  - Van Medoc 41189 G. VanPatten.
  - Wanted 103480 E. V. Smead.

228954
Princess M.

Farrowed June 1, 1909
Litter 12; 7 boars and 3 sows raised.
Bred by C. McClelland Sunnyside, Wash.
Sold to Dr. Harry Martin, Spokane Wn

- Milton Wonder 83223.. C. F. Schrimsher.
  - Milton Champion 79287 G. W. Stambach.
  - Grace 205500 M. M. Dorothy.
- Evangeline 227926..... C. M. McClelland.
  - Klickitat Chief 71451 W. R. White.
  - Ann Cherry 66276 Jas. Skirving.

228956

Leona II

Farrowed Mar. 7, 1908
Litter 11; 3 boars and 4 sows raised.
Bred by Sherman Mitchell, Cedar Rapids, Neb.
Sold to H. M. Nichols Cedar Rapids, Neb.

- Crimson Model 41275.. C. W. & Wm. Reed.
  - Reed's Model 23889 S. E. Morton & Co.
  - Big Nellie 29652 M[illegible]
- Leona 191612..... S. Mitchell.
  - Good Enough 52185 J. Clark Brown.
  - Mary Van 133988 Chas. VanPatten.

228958 Nellie G. Same. Sold to same.

228960

Queen Ann 1st

Farrowed Nov. 17, 1907
Litter 13; 3 boars and 8 sows raised.
Bred by J. W. Briggs Aldon, Ia.

- Togo Wonder 63023... W. S. Brown
  - I Am Crimson Wonder 41789 M. J. Ross.
  - Togo Bird 120128 E. J. Compton.
- Banker's Daisy 154802. C. Norris.
  - Banker's Improver 44795 Johnston Bros.
  - Reed's Fancy 4th 28760 C. W. & Wm. Reed.

228962 Queen Ann 2nd Same.

228964 Queen Ann 3rd Same.

228966

Imperial Lady

Farrowed Apr. 10, 1909
Litter 9; 3 boars and 4 sows raised.
Bred by J. W. Briggs Alden, Ia.

- Advancer II 19047a.... G. A. Munson.
  - Advancer Lad 39029 G. W. Stout.
  - Maxwell Best 134900 G. A. Munson.
- Imperial Princess 194628 ..... L. Sheldon.
  - Imperial 39101 Wallace Bros.
  - Princess II 43334a Leslie Sheldon.

228968

Miss Bob

Farrowed Nov. 29, 1907
Litter 10; 6 boars and 3 sows raised.
Bred by J. W. Briggs Alden, Ia.

- Jack Orion 52275..... S. P. Freed.
  - Manley Orion 30925 Manley & Co.
  - Beauty B. 38508 S. P. Freed.
- Briggs' Pet 154802.... J. W. Briggs.
  - Buckeye Boy 47215 F. Bowman.
  - Roycroft Beauty 104900 E. M. Kuhns.

228970

Fancy Queen

Farrowed Mar. 30, 1907
Litter 8; 1 boar raised.
Bred by I. P. Stratton & Co., Oblong, Ill.
Sold to Kincaid Bros., Louisville, Ill.

- Hanley II 53973..... W. J. Carlin.
  - Stratton 42345 J. D. Nidlinger.
  - Lady Tip Top Notcher 93014 G. W. Seckman.
- T. P. L. Double Track 159162 ..... K. P. Stratton & Co.
  - Tip Top Lad 36927 H. E. Browning.
  - Stratton's Choice 48902 I. P. Stratton.

228972
Miss Hettie

Farrowed Oct. 23, 1908
Litter 10; 3 boars and 2 sows raised.
Bred by W. A. Hilton
Hillsboro, Tex.

- Blossom Boy 66301....
  - Jim Top Notcher 39411
  - Tom Frazier.
  - Blossom Royal 82758
  - H. C. Sheldon.
- Miss Audra 173278....
  - Matchless Chieftain 38899
  - Tom Frazier.
  - Audra 48168
  - Nat Edmonson.

228974
Red Beauty

Farrowed Apr. 2, 1908
Litter 5; 1 boar and 4 sows raised.
Bred by Wm. Jordan
St. Mary's O.

- Prince 64179.....
  - Bill H. 32551
  - J. D. Nidlinger.
  - Beauty 3rd 114336
  - Wm. Haberkamp.
- Daisy I. 166408.....
  - Ohio Boy 45957
  - Chas. Shaffer.
  - Haggie 70548
  - J. A. Best & Co.

228976 Rose Bud Same.

228978 Red Queen Same.

228980
Maggie G.

Farrowed Apr. 10, 1908
Litter 9; 3 boars and 3 sows raised.
Bred by J. A. Carter,
Elmwood, Ill.
Sold to Graham Bros,
Davenport, Ia,

- Prince A. 67235.....
  - Top Wonder 42051
  - J. D. Nidlinger.
  - Red West 101196
  - Ed. A. Baxter.
- Queen Isabelle 134620.
  - Gen. Stark 29731
  - J. A. Quinn.
  - Belle Valeria 59220
  - C. C. McCutcheon.

228982
Ladybird

Farrowed Dec. 28, 1907
Litter 7; 4 boars and 3 sows raised.
Bred by C. A. Francis
Cement, Okla.
Sold to E. Rontt, Cement, Okla.

- Model Monk 72835 ....
  - Fancy Tip 55847
  - G. W. Seckman.
  - Miss Primrose 171758
  - J. C. Monk.
- Okla. Ladyy 205810 ..
  - Colonel II 17585
  - W. L. Addy.
  - Kinetta 39516
  - A. F. Russell.

228984
Rosebud

Farrowed Mar. 23, 1908
Litter 9; 4 boars and 5 sows raised.
Bred by J. E. Bonn,
LaPorte City, Ia.

- Wide Awake Boy 67805
  - Menlo King 40155
  - A. F. Russell.
  - Fancy C. 73854
  - W. L. Willey.
- Coleta 176788 .....
  - King Geo. 39351
  - J. W. Troy.
  - Olivetta 156844
  - O. A. Bonn.

228986

Modesty 2nd

Farrowed Apr. 4, 1907
Litter 5; 2 boars and 2 sows raised.
Bred by E. E. & N. T. Young, Lexington, Neb.

- Young Beauty 52613 — Bowman & Fitch.
  - Improver II 13365 — O. S. West.
  - Parnell B. 34988 — Bowman & Fitch.
- Modesty 171230 — E. E. & N. T. Young.
  - Charley M. 29405 — J. E. Mendenhall & Son.
  - Nebraska Girl III 18622 — S. N. Hickman.

228988

Lady Weddige

Farrowed Apr. 1, 1908
Litter 11; 2 boars and 3 sows raised.
Bred by W. H. Weddige, Hinckley, Ill.
Sold to Henry Weber, Chadwick, Ill.

- Top Notcher II 28593 — Watt & Foust.
  - Top Notcher 23335 — S. E. Morton & Co.
  - Xenia Queen II 22366a — E. S. Foust.
- Lady Elmwood 134632 — E. H. Deal.
  - My Michigan 17409 — J. C. Barney.
  - Maud Fisher 54502 — E. H. Deal.

228990

Red Wonder Miss

Farrowed Mar. 15, 1909
Litter 9; 1 boar and 8 sows raised.
Bred by R. L. Comer, Carlinville, Ill.
Sold to W. E. Swope, Frankfort, Ind.
Resold to Ed. A. Baxter, Pawnee, Ill.
Resold to Henry F. Weber, Chadwick, Ill.

- Red Wonder 51213 — N. B. Cutler.
  - Pilot Boy 40505 — Ira Jackson.
  - Miss Watt 72142 — R. C. Watt.
- Lady Orion II 55990a — Oscar Miller.
  - Allison Jr. Perfection II 36041 — Fred Kraschel & Son.
  - Lady Orion 36314a — Ira Jackson.

228992

Ambition Lady

Farrowed Mar. 14, 1908
Litter 8; 2 boars and 6 sows raised.
Bred by Thomas & Hogsett, Golden, Ill.
Sold to Henry F. Weber, Chadwick, Ill.

- Ambition 37641 — Jas. McCabe.
  - A Top Notcher 28723 — G. W. Seckman.
  - Lib. C. 67240 — J. J. McCabe.
- Idonian 169790 — Thomas & Hogsett.
  - Buddy K. 20855 — Kraschel & Son.
  - Idonia 127548 — T. E. Laurie.

228994 Daisy Improver II

Farrowed Apr. 1, 1908
Litter 9; 3 boars and 3 sows raised.
Bred by M. W. Greer & Son, Rushville, Ill.
Sold to Henry F. Weber, Chadwick, Ill.

- Lucy's Proud Advance 55485 — Fagan, Browning & Hess.
  - Proud Advance 23549 — Johnston Bros.
  - Lucy Wonder XXI 35240 — O. Walter & Co.
- Daisy Improver 66166 — C. B. Fagin.
  - I. X. L. Improver 16163 — Bowman & Fitch.
  - Sue B. 49643 — C. B. Fagin.

228996 Princess Commodore

Farrowed Apr. 10, 1908
Litter 10; 4 boars and 5 sows raised.
Bred by Seckman & Hetrick, Mt. Sterling Ill.
Sold to H. F. Weber, Chadwick, Ill.

- The Commodore 54357 — Thos. Bennett.
  - Commodore 13381a — Thos. Bennett.
  - Mahogany III 24904 — J. H. McDaniel & Son.
- Lady Princess V 131156 — G. W. Seckman.
  - Sec's Kant Be Beat 29913 — Watt & Foust.
  - Deweys Gold Dust 53850 — G. W. Seckman.

PEDIGREES OF FEMALES

228998 Choice Goods Girl

Farrowed Feb. 14, 1907
Litter 7; 2 boars and 3 sows raised.
Bred by W. L. Addy & Son, Parnell, Mo.
Sold to Mrs. Annie L. Gregory, Albany, Mo

- W. L. A's Choice Goods 42409 ..... A. F. Russell.
  - Lafollette 36563 — W. B. Bishop.
  - S. E's Model 9th 30996a — S. E. Morton & Co.
- Lady Grant 141156 .... Watson Bros.
  - Earl Watson 27785 — W. L. Addy & Son.
  - Iowa Girl C. 78048 — H. B. Louden & Son.

229000 Advance Queen

Farrowed Sep. 14, 1907
Litter 11; 3 boars and 3 sows raised.
Bred by J. W. Beauchamp, Bethany, Mo.
Sold to Annie L. Gregory, Albany, Mo.

- Crimson Advance 56487 — Grant White.
  - Proud Advance 23549 — Johnston Bros.
  - Silvia 120402 — Grant White.
- Duchess Olga 111414 .. Mahan Bros.
  - Another 14187a — G. H. Brock.
  - Duchess Czarina II 111416 — Mahan Bros.

229002 Ohio Belle

Farrowed Mar. 29, 1908
Litter 10; 3 boars and 5 sows raised.
Bred by J. C. Monk, Ridgeway, Mo.
Sold to H. G. Poor, Ridgeway, Mo.
Resold to Annie L. Gregory, Albany, Mo.

- Model Ohio Chief 71189 — McNeil Bros.
  - Ohio Chief 8727a — S. E. Morton & Co.
  - Jessie F. II 140862 — W. L. Osborn.
- Miss Orion M. 195016.. J. W. Beauchamp.
  - U. S. Chieef 35303 — Manley & Co.
  - Model's Sister 136756 — J. W. Beauchamp.

228004 Ohio Belle of Maple Lawn

Farrowed Mar. 13, 1908
Litter 14; 3 boars and 6 sows raised.
Bred by J. A. Russell & Son, Corning, Ia.
Sold to T. G. Nash, Pickering, Mo.
Resold to Annie L. Gregory, Albany, Mo.

- Savannah Belle Chief 53965 ..... R. J. Harding.
  - Ohio Chief 41419 — S. E. Morton & Co.
  - Savannah Belle 127298 — R. J. Harding.
- Kant Be Beat Queen 197750 ..... Watt & Foust.
  - Kant Be Beatt 10239a — Ira Jackson.
  - Xenia Queen 22366 — R. C. Watt.

229006 Red Wonder Girl

Farrowed Mar. 27, 1908
Litter 11; 3 boars and 8 sows raised.
Bred by R. L. Comer, Carlinville, Ill.
Sold to M. F. Buchanan, Loami, Ia.
Resold to Mrs. A. L. Gregory, Albany, Mo.

- Red Wonder 51213 .... N. B. Cutler.
  - Pilot Boy 40505 — Ira Jackson.
  - Miss Watt 72142 — R. C. Watt.
- Savannah Lady 189378 — R. L. Comer.
  - High Notcher 10867 — Ed. S. Foust.
  - Lady Gold Cloud 160114 — E. F. Hurlbutt.

229008
Belle Annabell

Farrowed Mar. 15. 1908
Litter 9; 3 boars and 5 sows raised.
Bred by W. F. McRoberts, Iowa City, Ia.
Sold to E. J. Murphy, Iowa City, Ia.

- Choice Goods M. 78255 ..... F. Herring.
  - Reliance 12455a C. C. Cotton.
  - Kants Lulu 32510a Watt & Foust.
- Lady O. 202026 ..... W. F. McRoberts.
  - Revenue 40825 F. H. Herring.
  - Miss Mc R. 86356 D. N. Nauman.

229010
Belle Ruby 1st

Farrowed Feb. 25. 1908
Litter 12; 2 boars and 9 sows raised.
Bred by W. F. McRoberts, Iowa City, Ia.
Sold to E. J. Murphy, Iowa City, Ia.

- Choice Goods M. 78255 (See above).
- Ruby 79882 ..... F. H. Herring.
  - Eureka 10965a Marion Stultz.
  - Inspect Me 21918a F. H. Herring.

229012 Belle Ruby 2nd Same. Sold to same.

229014
Betsy

Farrowed Apr. 15, 1905
Litter 10; 4 boars and 4 sows raised.
Bred by W. H. Reed, Whitewater, Wis.
Sold to M. J. Hernon, Cassville, Wis.

- Gold Bug 22463 ..... W. H. Reed.
  - Morgan Farm D. 18 17467 W. L. Bonnett.
  - Nerissa 43208 W. H. Reed.
- Lady I Am 66756 ..... W. H. Reed.
  - Perfect Sunshine 18277 W. L. Bonnett.
  - Jane 33000 W. L. Willie.

229016 Ohio Boys
Rosemoss II

Farrowed Mar. 14, 1908
Litter 12.
Bred by S. W. Alfred & Son, Sharon, Kan.
Sold to H. Slemmer, Okeene, Okla.

- Proud Ohio Boy 64023. O. E. Osborn.
  - Ohio Chief 41419 S. E. Morton & Co.
  - R. L's Lady 124750 J. W. Reynolds.
- Sharon Rosemoss 126656 ..... Marshall Bros.
  - Mc's Pride 29277 McFarland Bros.
  - Producer Maid 72832 McFarland Bros.

229018
Choice

Farrowed Apr. 9, 1908
Litter 9; 5 boars and 4 sows raised.
Bred by H. Slemmer, Okeene, Okla.

- Dandy Boy II 75469.. J. W. Taylor.
  - Otatop Notcher 48305 G. W. Seckman.
  - Cornville 122328 Buchanan Stock Farm.
- Blanche 194160 ..... R. H. Melden.
  - Red King 25435 L. A. Barber.
  - Melden's Choice 121254 J. S. Woodworth.

229020 Sandy Same. Sold to J. C. Boyles, Okeene, Okla.

229022
Flora II

Farrowed Apr. 12, 1907
Litter 7; 6 sows raised.
Bred by Harry Sneed, Smithton, Mo.

- Choice Surprise 50527. Harry Sneed.
  - Surprise 10817 G. W. Trone & Sons.
  - Pansy S. 35930 S. Y. Thornton.
- Flora 168386 ..... W. O. Long.
  - Jumbo Prince 39401 W. W. Wilcox.
  - Jewells Duroc 107532 W. O. Long.

228024
Crimson Belle 3d

Farrowed June 25, 1908
Litter 5; 1 boar and 4 sows raised.
Bred by F. Joe Sand, Nebraska City, Neb.

- Seed Corn 86020 ..... John Wirth.
  - Young Bell 85901 Stow & Gingrich.
  - Blue Belle 132874 Stow & Gingrich.
- Crimson Belle 219198 .. Wm. Bischof, Jr.
  - Crimson Wonder I Am 2d 42469 U. G. Davidson.
  - Belle Perfection 162806 A. N. Voge.

229026 Crimson Belle 2d Same.

229028
Kings Lady

Farrowed Apr. 17, 1907
Litter 8; 2 boars and 2 sows raised.
Bred by Johnston Bros. & Newkirk Brooklyn, Ia.
Sold to P. S. Brunk, Brooklyn, Ia.

- Perfect King 53753 ... W. Abernathy.
  - King of Kings 10919a S. E. Morton & Co.
  - Belvy C. 28754a Carl Scott.
- Brunk's Lady 153726.. C. W. & Wm. Reed.
  - Model Chief 44969 S. E. Morton & Co.
  - Fashion Queen XX 134980 C. W. & Wm. Reed.

229030
Laddie Beauty

Farrowed Mar. 3, 1908
Litter 11; 4 boars and 3 sows raised.
Bred by J. E. Smith, Victor, Ia.
Sold to C. L. Border, Victor, Ia.
Resold to G. T. Papst, Victor, Ia.

- Glendale 12271 ..... E. Z. Russell.
  - Red Chief W. C. 8509a West & Salisbury.
  - Russell's Beauty 18404a West & Salisbury.
- Glendale's Beauty 180226 ..... J. E. Smith.
  - Victor Chief 52473 D. Nauman.
  - Cuban Lady I 103912 J. E. Smith.

229032
Maudie Girl

Farrowed Feb. 26, 1908
Litter 7; 2 boars and 3 sows raised.
Bred by J. E. Smith, Victor, Ia.
Sold to C. L. Border, Victor, Ia.
Resold to G. F. Papst, Victor, Ia.

- Glendale 12271 ..... (See above).
- Muleta 180912 ..... J. E. Smith.
  - Victor Chief 52473 D. Nauman.
  - Grace Notcher III 105850 Johnston Bros.

22034
Bettie Lady

Farrowed Feb. 27, 1908
Litter 12; 5 boars and 4 sows raised.
Bred by J. E. Smith, Victor, Ia.
Sold to C. L. Border, Victor, Ia.
Resold to G. P. Papst, Victor, Ia.

- Victor Chief 52473 .... D. Nauman.
  - Buddy B. II 38187 Ed. A. Baxter.
  - Liberty Belle 119426 D. Nauman.
- Cubn Lad I 163912 .... J. E. Smith.
  - Glendale 12271 E. Z. Russell.
  - Cuban Lady 99524 H. A. Sherwood.

229036
Glada Red

Farrowed Mar. 6, 1908
Litter 8; 5 boars and 2 sows raised.
Bred by J. E. Smith, Victor, Ia.
Sold to C. L. Border, Victor, Ia.
Resold to G. P. Papst, Victor, Ia.

- Glendale 12271 ..... E. Z. Russell.
  - Red Chief W. C. 8509a West & Salisbury.
  - Russell's Beauty 18404a West & Salisbury.
- Britta 180968 ..... J. E. Smith.
  - Victor Chief 52472 D. Nauman.
  - Zuleeka 163928 Johnston Bros.

229038
Ladie King

Farrowed Mar. 3, 1908
Litter 11; 5 boars and 4 sows raised.
Bred by J. E. Smith, Victor, Ia.
Sold to C. L. Border, Victor, Ia.
Resold to G. F. Papst, Victor, Ia.

- Glendale 12271 ..... (See above).
- Stabdard Lady 113296. G. A. Munson.
  - King Perfection 16233 O. S. West.
  - Gold Standard 33806 G. A. Munson.

229040
Jerusha IV

Farrowed Feb. 18, 1906
Litter 5; 1 boar and 3 sows raised.
Bred by Daniel Giffin, Pawnee City, Neb.
Sold to Silas Hoff, Pawnee City, Neb.

- Chief Kant Be Beat 54191 ..... J. B. Davis.
  - Fairview Chief 32585 Watt & Foust.
  - Ohio Alice 82154 W. B. Cline.
- Jerusha V 171650..... J. B. Davis.
  - Challenger D. 42957 R. H. Harris.
  - Jerusha III 81782 J. B. Davis.

229042
Mary's Pride

Farrowed Mar. 16, 1908
Litter 5; 2 boars and 2 sows raised.
Bred by Ernest Pancake, Ransom, Ill.
Sold to G. A. Blaney, Chebanse, Ill.

- Ransom Chief 63823.... J. Coy Roach.
  - Ohio Chief 8727a S. E. Morton & Co.
  - Helen Blazes 3rd 90638 H. E. Browning.
- May Bud 197456 ..... Ernest Pancake.
  - King Worm 49623 S. E. Morton & Co.
  - May Flower III 53356 G. W. Trone & Sons.

229044
Billy's K.'s Queen

Farrowed Apr. 8, 1908
Litter 8; 1 boar and 6 sows raised.
Bred by Alex McClure, Braddyville, Ia.

- Royal King 88163 .... Alex McClure.
  - Bily K. Jr. 56091 — Geo. Briggs & Son.
  - Royal Queen 133800 — Alex McClure.
- Belle Queen 228836 .... Alex McClure.
  - Belles Chief 56089 — Geo. Briggs & Son.
  - Top Notch Queen 228638 — T. W. Stoner & Son.

229046
Dakota Belle 2d

Farrowed Mar. 10, 1908
Litter 7; 2 boars and 4 sows raised.
Bred by E. H. Maurer, Vermillion, S. Dak.
Sold to Peter Sullivan, Vermillion, S. Dak.

- Golden Sunshine 67907 — J. Roghair.
  - Sioux Brave 37031 — O. S. West.
  - Bright Girl 93814 — J. Roghair.
- Dakota Bell 97838 ..... D. Nauman.
  - Red Prince 22929 — W. L. Bonnett.
  - Roxy II 24050 — D. Nauman.

229048
Beauty

Farrowed Sep. 10, 1907
Litter 11; 4 boars and 7 sows raised.
Bred by E. H. Maurer, Vermillion, S. Dak.
Sold to Patsy Sullivan, Vermillion, S. Dak.

- Golden Sunshine 67907. (See above).
- Ruby 176970 ..... L. A. Larson.
  - Banda Rosa 43891 — Ferd Drey.
  - Larson's Honey 90742 — L. A. Larson.

229050 Bonnie — Same. Sold to same.

229052
Louella M.

Farrowed Apr. 1, 1909
Litter 11; 5 boars and 2 sows raised.
Bred by W. J. Taylor, Elwood, Ill.
Sold to Frank P. Mapps, Wilmington, Ill.

- Invader 81159 ..... Ernest Pancake.
  - Inventor 64151 — McFarland Bros.
  - Helen Blazes III 90640 — H. .E Browning.
- Gold Coin 128174 ..... Thomas & Hogsett.
  - Ambition 37641 — J. .J McCabe.
  - Golden B. 127544 — Thomas & Hogsett.

229054
Curly Commodity

Farrowed July 12, 1908
Litter 12; 4 boars and 8 sows raised.
Bred by Frank P. Mapps, Wilmington, Ill.

- Commodity 70075 ..... Harris & Sons.
  - Commodore 13371a — Thos. Bennett.
  - Ky. Variey 43442a — A. W. Harris & Sons.
- Curly Schrotberger 200326 ..... John Schrotberger.
  - Perfection Model 50557 — John Schrotberger & Sons.
  - Sida 129722 — John Schrotberger.

229056
Bessie M.

Farrowed Mar. 20, 1909
Litter 11; 6 boars and 7 sows raised.
Bred by Frank P. Mapps, Wilmington, Ill.

- Commodity 70075 ..... (See above).
- Blossom Riel 128560... J. G. Riel.
  - Red Chief O. 18317 Johnston Bros.
  - Riel's Pride 102344 J. G. Riel.

229058 Glyn Elen Same.

229060 Elwood M. E. Choice Donation Same. Sold to Elwood M. E. Church, Elwood, Ill.

229062
Blossom 2d

Farrowed Oct. 12, 1908
4 boars and 6 sows raised.
Bred by Frank P. Mapps, Wilmington, Ill.

- Commodity 70075 ..... (See above).
- Blossom Riel 128560 .. J. G. Riel.
  - Red Chief O. 18317 Johnston Bros.
  - Riel's Pride 102344 J. G. Riel.

229064 A Commodity Blossom Same.

229066 Blossom Rival Same.

229068 Sutherland Beauty

Farrowed Sep. 18, 1907
Litter 9; 2 boars and 6 sows raised.
Bred by John Litzel, Sutherland, Ia.

- Crimson King 49347 .. G. Gertzen.
  - Sioux Brave 39031 O. S. West.
  - Blondine 93038 G. Gertzen.
- Crimson Maggie 147858 S. I. Welch.
  - Baughman 45563 S. M. Baughman.
  - Mildrith 91474 H. F. Hoffman.

229070 Crimson I Am Same.

229072 Wonder West Same.

229074 Mildrith Jane Same.

229076
Rosdale's Best

Farrowed Apr. 13, 1908
Litter 3; 1 boar and 2 sows raised.
Bred by J. R. Renner, Gilman, Ia.

- Rambler 75775 ..... Oliver Rosdale.
  - Royal Improver 61877 M. T. Twedt & Son.
  - Rose Comb 161790 O. Rosdale.
- Beauty A. 195298 ..... J. R. Renner.
  - Rover Advance 58175 H. W. Davidson.
  - Lady Keep On 157636 H. W. Davidson.

229078
Advance Rose

Farrowed Apr. 9, 1908
Litter 7; 1 boar and 3 sows raised.
Bred by J. R. Renner, Gilman, Ia.

- Rover Advance 58175 .. H. W. Davidson.
  - Advance 11309 J. M. Morrison.
  - Miss Challenger II 86626 C. W. & Wm. Reed.
- Lady Keep On 157636. H. W. Davidson.
  - Keep On 37327 C. W. & Wm. Reed.
  - Lady Advancer 105818 Johnston Bros. & Newkirk.

229080 Advancer Beauty Same.

229082
May Queen

Farrowed July 24, 1908
Bred by J. F. Lain, Guide Rock, Neb.
Sold to John W. Shuck, Esbon, Kan.

- Model Chief 38481 ..... Geo. Briggs & Son.
  - Red Chief I Am 7693 S. E. Morton & Co.
  - Earless 26718 Geo. Briggs & Son.
- Grace 135576 ..... J. F. Lain.
  - Luaes Success 38529 W. F. Garrett.
  - Myers Equal 97016 E. M. Myers.

229084 Grace Dewdrop Same. Sold to same.

229086 Crystal Dew Same. Sold to same.

229088
Ethel Roberts

Farrowed Oct. 4, 1907
Litter 11; 3 boars and 5 sows raised.
Bred by L. H. Roberts & Son, Paton, Ia.
Sold to John Shatswell, Doon, Ia.

- King of Iowa 57093 .. W. Abernathy.
  - King of Kings 10919a S. E. Morton & Co.
  - Belvy C. 28754a Carl Scott.
- Columbia 2nd 108156... A. B. Alspach.
  - Carroll Perfection 17173 G. VanPatten.
  - Columbia 28966 R. P. Walrod.

229090 Queen of the N. West

Farrowed May 5, 1908
Litter 13; 4 boars and 5 sows raised.
Bred by John Schowalter, Doon, Ia.

- King of the N. West 70779 ..... L. H. Roberts & Son.
  - King of Iowa 57093 W. Abernathy.
  - Stella 123314 L. H. Roberts.
- Lady Roberts 165688... Roberts & Son.
  - King West 26163 O. S. West.
  - Lizzie 108168 G. VanPatten.

229092 Nellie Top Notcher

Farrowed Sep. 2, 1908
Litter 9; 4 boars and 4 sows raised.
Bred by J. S. Harper, Deep River, Ia.

- Harper's Advancer 68209 ..... W. S. Messenger.
  - Advncer Model 63135 C. W. & Wm. Reed.
  - Bonita 166672 W. S. Messenger.
- Top Notcher Nellie 179308 ..... Johnston Bros. & Newkirk.
  - Top Notcher Chief 29247 J. A. Teter.
  - Nellie Advancer III 107676 C. W. & Wm. Reed.

229094
Chief Lady

Farrowed Apr. 12, 1908
Litter 13; 6 boars and 7 sows raised.
Bred by F. C. McDowell, Corning, Ia.

- Chief Ohio Again 61883, E. H. Erickson.
  - Ohio Chief 2nd 41197, Chester Thomas.
  - Mary E. 95926, E. H. Erickson.
- Tansy 135070, M. Wesley.
  - Johnny Orion 37017, Manley & Co.
  - My Fancy II 74374, J. F. Chandler.

229096
Dalton

Farrowed Mar. 14, 1909
Litter 13; 6 boars and 1 sow raised.
Bred by Wm. W. McClelland, Clarinda, Ia.

- Hanley Jr. 66521, N. B. Cutler.
  - Hanley 42345, J. D. Nidlinger.
  - Sadie Mc. 102876, McNeil Bros.
- Red Lilly 194556, Wm. W. McClelland.
  - Stouts Advancer 43409, G. W. Stout.
  - Crimson II 65654, W. W. McClelland.

229098
Lucy

Farrowed Mar. 8, 1908
Littetr 12; 5 boars and 4 sows raised.
Bred by Jos. Skinner & Son, Bedford, Ia.

- Model Chief 70693, F. A. Strong.
  - Valley Chief 51095, R. J. Harding.
  - Lady Wonder 142822, R. J. Harding.
- Molly B. 169528, Jos. Skinner & Son.
  - Moguls Best 27643, I. C. Welch.
  - Red Leaf 51016, I. C. Welch.

229100 Orpha Same.

229102
Buddy's Best

Farowed Mar. 2, 1908
Litter 8; 3 boars and 5 sows raised.
Bred by W. H. & A. D. VanMeter, Williamsville, Ill.

- Jersey King 53231, C. P. VanDoren.
  - Vans Top Notcher 14297a, Watt & Foust.
  - Jersey Queen II 47604a, C. P. VanDoren.
- Buddys Lassie 143576, Ed. A. Baxter.
  - Buddy K. IV 20861, Fred Kraschel & Son.
  - Pawnee Red 70198, Ed. A. Baxter.

229104
Buddie Maid II

Farowed May 8, 1907
Litter 11; 3 boars and 4 sows raised.
Bred by W. H. & A. D. VanMeter, Williamsville, Ill.

- Nan's Pride 17761, John Oneal.
  - Golden Chief 13841, L. L. Moorman.
  - Tricks Pride 34882, J. A. Teter.
- Buddy's Maid 125164, Ed. A. Baxter.
  - Buddy K. IV 20861, Fred Kraschel & Son.
  - Pawnee Red 70198, Ed. A. Baxter.

229106
Rose Bud V.

Farrowed Oct. 20, 1907
Litter 10; 2 sows raised.
Bred by W. H. & A. D. Van eter, Williamsvile, Ill.

- Vans Pride 17761 ..... (See above).
- Buddys Rose 143574 .. Ed. A. Baxter.
  - Buddy K. IV 20861 Fred Kraschel & Son.
  - Pawnee Red 70198 Ed. A. Baxter.

229108
Big Jane

Farrowed Mar. 18, 1908
Litter 9; 3 boars and 5 sows raised.
Bred by Frank Kean, Mt. Pleasant, Ia.

- Kant Beat Me 53837 .. Watt & Foust.
  - Kant Be Beat 10239a Ira Jackson.
  - Dora K. 132098 Watt & Foust.
- Lady Jim 204916 ..... A. Renshaw.
  - Jr. Jim 30437 J. Wernsman.
  - Forest Queen 141878 A. Renshaw.

229110
Lady Dewey

Farrowed Apr. 4, 1908
Litter 8; 4 boars and 4 sows raised.
Bred by Frank Kean, Mt. Pleasant, Ia.

- Kant Beat Me 53837 .. (See above).
- Miss Dewey 204914 ... W. L. Addy & Son.
  - W. L. A's Choice Goods42409 A. F. Russell.
  - Lady May 125492 C. M. Dewey.

229112
None Better

Farrowed Mar. 10, 1908
Litter 10; 4 boars and 3 sows raised.
Bred by Frank Kean, Mt. Pleasant, Ia.

- Crimson I Am 53591.. Whit Cameron.
  - Russells Choice 43019 W. A. Kirkpatrick.
  - Rosetta 71788 Whit Cameron.
- Dora K. 132098 ..... Watt & Foust.
  - Veribest 14115a Ira Jackson.
  - Models Pride 32534a Watt & Foust.

229114 Lady Bob Same.

229116
Priceless Maid

Farrowed Apr. 18, 1908
Litter 10; 4 boars and 4 sows raised.
Bred by M. O. Froistad, Bradish, Neb.

- Midland Top 78117 .... E. C. Broberg.
  - Duroc Paul II 29219 Geo. Briggs.
  - New Idea 97214 B. F. Roberts.
- Priceless 201994 ..... N. J. Nelson.
  - Red Jack 40867 E. J. Brown.
  - Belle 126896 And. Gunnerson.

229118 Priceless Again Same.

229120
Queen Elizabeth

Farrowed Apr. 10, 1908
Litter 7; 3 boars and 4 sows raised.
Bred by Robbins Bros. Lyons, Neb.
Sold to Chas. Hildreth Back, Okla.

- Improver Chief 69301.. R. J. Harding.
  - Ohio Chief 41419 S. E. Morton & Co.
  - Improvers Lady 133224 Bowman & Fitch.
- Belle American 182700. Robbins Bros.
  - Jim Dobson 56375 Robbins Bros.
  - Maud American 165500 Robbins Bros.

229122
Northern Star

Farrowed May 22, 1908
Litter 12; 5 boars and 4 sows raised.
Bred by Arthur Larson, Platte, S. D.

- Choice Bredwell 58559 W. L. Addyy & Son.
  - W. L. A's Choice Goods 42409 A. F. Russell.
  - Topsy Belle 125232 W. L. Addy & Son.
- Queen Flatt 134220.... L. H. White.
  - Alpena Lad 22895 L. A. Larson.
  - Rovcroft Belle 341 84676 E. M. Kuhns.

229124 North Wester Star Same.

229126 Wester Star Same.

229128
Lady Orion II

Farrowed Apr. 14, 1907
Litter 10; 3 boars and 5 sows raised.
Bred by Gordon Bros., Platte, S. D.
Sold to Arthur Larson, Platte, S. D.

- Blue Beard 45519 .... A. D. Mackriill.
  - Combination 13167 W. C. Wickes.
  - Iris 87082 W. C. Wickes.
- Lady Orion V 121012 .. C. H. Gordon.
  - Golden Era 29421 H. P. Christensen.
  - Lady Orion III 72370 C. H. Gordon.

229130
Red Lady II

Farrowed Apr. 3, 1908
Litter 13; 6 boars and 4 sows raised.
Bred by C. W. & H. V. Hornsby, Earlham, Ia.

- Belles Tom 76463 .... O. E. Osborn.
  - Belles Chief I Am 53467 R. J. Harding.
  - DeSota Belle 163134 O. E. Osborn.
- Red Lady 143584 .... R. J. Harding.
  - Addy's Top Notcher 41417 W. L. Addy & Son.
  - Silver Lady II 128472 W. A. Rankin.

229132
Union Belle

Farrowed Apr. 1, 1908
Litter 8; 3 boars and 4 sows raised.
Bred by C .W. Seybold Horace, Ill.
Sold to Harry Taylor, West Union, Ill.

- U. S. 72899 ..... C. R. Doty.
  - Langdon III 50199 C. R. Doty.
  - Guida III 128516 C. R. Doty.
- Kansas Belle 221808 .. C. W. Seybold.
  - King of Il. 49203 McFarland Bros.
  - Lucy 50526 C. W. Seybold.

229134 Union Queen Same. Sold to same.

229136
Proud of It

Farrowed Sep. 2, 1907
Litter 10; 4 boars and 3 sows raised.
Bred by Garee & Garee, Noble, Okla.

- Gold Tip Notcher 58237 ..... G. W. Seckman.
  - Tip Top Notcher 20729 R. C. Watt.
  - Gold Dust Pink 53846 G. W. Seckman.
- Proud Perfection 141976 ..... H. C. Sheldon & Son.
  - Proud Advance 23549 Johnston Bros.
  - Perfection Maid 130994 D. J. Pollock.

229138
Jersey June

Farrowed June 1, 1908
Bred by Garee & Garee, Noble, Okla.

- Red Ranger 15717a .. J. W. Killam.
  - Kenneth 10677a O. Walter & Co.
  - Lady Otto 25864a J. W. Killam.
- Golden Glow 157880 .. Geo. Keiser.
  - Burr 19025 D. P. Ellenberger.
  - Eva 45884 A. H. Smycox.

229140
Golden Girl

Farrowed Mar. 3, 1908
Litter 7; 1 boar and 2 sows raised.
Bred by Garee & Garee, Noble, Okla.

- Gold Tip Notcher 58237 G. W. Seckman.
  - Tip Top Notcher 20729 R. C. Watt.
  - Gold Dust Pink 53846 G. W. Seckman.
- Guthrie Girl 202870 .. R. E. Mahoney.
  - Billy Boy III 46161 Doyle & Mahoney.
  - Red Belle 117434 Doyle & Mahoney.

229142
Ranger Maid

Farrowed July 29, 1909
Litter 7; 2 boars and 3 sows raised.
Bred by Garee & Garee, Noble, Okla.

- Red Ranger 15717a ... J. W. Killam.
  - Kenneth 10677a O. Walter & Co.
  - Lady Otto 25864a J. W. Killam.
- Golden Glow 229140 .. Garee & Garee.
  - Gold Tip Notcher 58237 G. W. Seckman.
  - Guthrie Girl 202870 R. E. Mahoney.

229144
Ranger Lady

Farrowed Mar. 22, 1909
Litter 11; 2 boars and 5 sows raised.
Bred by Garee & Garee, Noble, Okla.

- Red Ranger 15717a ... (See above).
- Golden Glow 157580 .. Geo. Keiser.
  - Burr 19025 D. P. Ellenburger.
  - Eva 45884 A. H. Smycox.

229146 Rangerene Same. Sold to D. P. McFarlin, Holdenville, Okla.

229148 Silky Maid Same. Sold to J. O. Chapman, Holdenville, Okla.

229150
Chapman Pride

Farrowed Mar. 30, 1909
Litter 14; 2 boars and 5 sows raised.
Bred by Garee & Garee, Noble, Okla.
Sold to J. O. Chapman, Holdenville, Okla.

- Gold Tip Notcher 58237 G. W. Seckman.
  - Tip Top Notcher 20729 R. C. Watt.
  - Gold Dust Pink 53846 G. W. Seckman.
- Proud Perfection 141976 H. C. Sheldon & Sons.
  - Proud Advance 23549 Johnston Bros.
  - Perfection Maid 130994 D. J. Pollock.

229152 Ports Model Same. Sold to same. Resold to B. P. McFarlin, Holdenville, Okla.

229154 Miss Perfection Same. Sold and resold to same.

229156 Lady Gold Tip Same. Sold and resold to same.

229158
Reissers Belle II

Farrowed Mar. 6, 1909
Litter 11; 4 boars and 6 sows raised.
Bred by Reisser Bros., Sanborn, Ia.
Sold to Sam Olhausen, Sutherland, Ia.
Resold to E. C. Faringer, Ireton, Ia.

- R. B's Ohio Chief 68021 ..... L. H. Roberts & Son.
  - Walts Chief 48601 S. E. Morton & Co.
  - Carlie 123206 L. H. Roberts & Son.
- Reissers Belle 228852. J. G. Hatch.
  - Nimble Dick 51363 Cantine Bros. & Stevenson.
  - Susan R. 177476 J. G. Hatch.

229160
Mary Ann

Farrowed Mar. 1, 1908
Litter 12; 5 boars and 5 sows raised.
Bred by L. H. Roberts & Son, Paton, Ia.
Sold to J. H. Graham & Son, Cherokee, Ia.

- Liberty Chief 48603 .. S. E. Morton & Co.
  - Ohio Chief 8727a S. E. Morton & Co.
  - Ott's Bell 28770a Ott Utter.
- Mary 108162 ..... Wm. Roberts & Son.
  - Owen 13449 O. S. West.
  - Anna Roberts 22454 Wm. Roberts & Son.

229162
Jane

Farrowed Mar. 7, 1908
Litter 10; 4 boars and 5 sows raised.
Bred by L. H. Roberts & Son, Paton, Ia.
Sold to J. H. Graham & Sons, Cherokee, Ia.

- Manley King 50293 .. S. P. Freed.
  - Manley Orion 30925 Manley & Co.
  - Kattie 97084 S. P. Freed.
- Hockett's Fancy 164472 G. W. Hockett.
  - Jumbo Bob 38025 D. Nauman.
  - Venation 78156 G. W. Hockett.

229164
Sioux Girl

Farrowed Feb. 25, 1907
Litter 14; 4 boars and 4 sows raised.
Bred by A. W. Leeds, Cherokee, Ia.
Sold to J. H. Graham & Sons, Cherokee, Ia.

- Sioux Chief 42173 ....
  - Chas. Blythe 33299
    A. J. & L. L. DeYoung
  - Spotless Beauty 66514
    H. F. Hoffman.
- Celia 138270 .....
  - Covey 42765
    S. I. Welch.
  - May B. 105948
    A. W. Leeds.
  - Sol. Frank.
  - A. W. Leeds.

229166 Cecil Same. Sold to same.

229168 Goldie Same. Sold to same.

229170 Mod Same. Sold to same.

229172
Crimson S. B.

Farrowed Apr. 27, 1907
Litter 7; 3 boars and 2 sows raised.
Bred by J. H. Graham Cherokee, Ia.

- Crimson Wonder Jr. 41103 .....
  - Tolstoy 12533
    H. F. Hoffman.
  - Ohio Anna 8th 24200
    Wm. Roberts & Son.
  - Cantine Bros. & Stevenson.
- Dodo K. 138268 .....
  - Covey 42765
    S. I. Welch.
  - Dodo 105946
    G. H. Lineback.
  - A. W. Leeds.

229174 Dode 3 Same.

229176
Crimson Rose

Farrowed Apr. 6, 1908
Litter 10; 1 sow raised.
Bred by U. G. Davidson, Scranton, Ia.
Sold to A. M. Setterdahl, New Windsor, Ill.

- Crimson Wonder I Am 34697 .....
  - Crimson Wonder 26355
    H. L. Cantine.
  - Wests Fancy II 20250a
    West & Salisbury.
  - O. S. West.
- Orions Fancy 101760 ..
  - Dandy Orion 24213
    Manley & Co.
  - Crimson Blossom 83124
    U. G. Davidson.
  - U. G. Davidson.

229178
Helen Wonder

Farrowed Apr. 16, 1909
Litter 14; 6 boars and 6 sows raised.
Bred by Ed. A. Baxter, Pawnee, Ill.
Sold to A. M. Setterdahl, New Windsor Ia.

- Red Wonder 51213 ..
  - Pilot Boy 40505
    Ira Jackson.
  - Miss Watt 72142
    R. C. Watt.
  - N. B. Cutler.
- Bianca B. 136976 ....
  - Buddy K. IV 20861
    Fred Kraschel & Son.
  - Bianca 62220
    Ed. A. Baxter.
  - Ed. A. Baxter.

229180
Hopeful Bess

Farrowed Mar. 25, 1909
Litter 9; 3 boars and 2 sows raised.
Bred by O. C. Sandley Ramona, Wis.
Sold to H. N. Collicutt Mineral Point, Wis.

- Cherry Bounce 71981..
  - Advance Lad 47955
    Johnston Bros. & Newkirk.
  - Wisconsin Girl 164684
    A. A. Munger.
  - A. A. Munger.
- Red Bess 183038 .....
  - Browntown 24317
    W. A. Johnston.
  - Red Sall 81394
    C. H. DeVoe.
  - C. H. DeVoe.

229182
Bessy Bounser

Farrowed Mar. 26, 1909
Litter 11; 3 boars and 3 sows raised.
Bred by O. C. Sandley Ramona, Wis.
Sold to H. N. Collicutt Mineral Point, Wis.

- Cherry Bounce 71981.. (See above).
- Cherry Bess 224484 .. C. H. DeVoe.
  - Royal Red 39865 G. F. Schrader.
  - Red Bess 183038 C. H. DeVoe.

229184
Bobtail Sall

Farrowed Apr. 4, 1909
Litter 12; 8 boars and 4 sows raised.
Bred by O. C. Sandley Ramona, Wis.
Sold to Joe Benson, Mineral Point, Wis.

- Hobson M. 80701 ..... A. A. Munger.
  - Advance Lad 47955 Johnston Bros. & Newkirk.
  - Carrie Nation 34802a A. A. Munger.
- Sall 2nd 224482 ..... O. C. Sandley.
  - Royal Red 39865 E. F. Schrader.
  - Sandeys Sall 183036 C. H. DeVoe.

229186 Sister Sall Same. Sold to same.

229188
Tippy Girl

Farrowed Mar. 7, 1908
Litter 14; 5 boars and 6 sows raised.
Bred by Garee & Garee, Noble, Okla.
Sold to Fred Fendrick Norman, Okla.

- Gold Tip Notcher 58237 ..... G. W. Seckman.
  - Tip Top Notcher 20729 R. C. Watt.
  - Gold Dust Pink 53846 G. W. Seckman.
- Proud Perfection 141976 ..... H. C. Sheldon & Sons.
  - Proud Advance 23549 Johnston Bros.
  - Perfection Maid 130994 D. J. Pollock.

229190
Nora Wilson

Farrowed Sep. 25, 1907
Litter 7; 5 boars and 2 sows raised.
Bred by S. A. Wilson, Chickasha, Okla.
Sold to Garee & Garee, Noble, Okla.

- Wilson 15715a ..... J. W. Killam.
  - Red King K. 12087a J. W. Killam.
  - Sis K. III 30538a J. W. Killam.
- Nora K. V 41814a .... J. W. Killam.
  - Red B. 13925a Thos. Bennett.
  - Nora K. III 30534a J. W. Killam.

229192
Lady Weaver

Farrowed Apr. 20, 1908
Litter 13; 4 boars and 3 sows raised.
Bred by John Reese, Broken Bow, Neb.
Sold to Chas. Mytton, Ansley, Neb.

- Custer Ohio Chief 51541 ..... J. M. Morrison.
  - Ohio Chief 8727a S. E. Morton & Co.
  - Custer Dorothy 127896 J. M. Morrison.
- Miss Jumbo Red C. 189652 ..... Henry Jacobs.
  - Manleys Champion 41403 Manley & Co.
  - Miss Jumbo Red 124658 H. Jacobs.

229194

Lily of the Valley

Farrowed Feb. 18, 1907
Litter 12; 4 boars and 4 sows raised.
Bred by John Reese, Broken Bow, Neb.
Sold to Charles Mytton Ansley, Neb.

- Crimson Wonder Jr. 37203 ..... W. A. Kirkpatrick.
  - Crimson Wonder 26355 H. L. Cantine.
  - Miss Bob 70632 W. A. Kirkpatrick.
- Myra B. 131272 ..... Reese & Morehouse.
  - Glenwood King II 23261 B. T. May.
  - Miss Bardwell 121278 Reese & Morehouse.

229196

Lady Profit

Farrowed Mar. 4, 1908
Litter 11; 3 boars and 4 sows raised.
Bred by Wm. Bernard & Son, Geneseo, Ill.
Sold to Wm. Ashdown, Port Byron, Ill.
Resold to James Henenger, Geneseo, Ill.

- Pilot Mate 72267 ..... L. H. Bryan.
  - Checkmate 28715 G. W. Seckman.
  - Pilot Lady 26160a Ira Jackson.
- Miss Exchange II 95930 ..... Stansell & Matern.
  - Starlight Edge 33571 Thos. Bennett.
  - Miss Exchange 82354 Stansell & Matern.

229198

Mauds Maid

Farrowed Mar. 2, 1908
Litter 14; 6 boars and 6 sows raised.
Bred by Wm. H. Ashdown, Port Byron, Ill.
Sold to James Henenger, Geneseo, Ill.
Resold to Heninger Bros., Smith & Adams, Geneseo, Ill.

- Model Paul 68537 .... G. W. Seckman.
  - Champion Paul 36043 G. W. Trone.
  - Prairie Top Notcher 116832 G. W. Seckman.
- Mauds Ideal 178336 .. Wm. H. Ashdown.
  - Banner Chief 30929 N. P. Clark.
  - Maud Flush 73116 Wm. H. Ashdown.

229200

Big Profit

Farrowed Mar. 3, 1907
Liter 11; 5 boars and 1 sow raised.
Bred by Heninger Bros., Smith & Adams, Geneseo, Ill.

- Jerry G. 50493 ..... Jere Pearsall.
  - Newman 13955a Hilligoss & Son.
  - Jubilee Maid 37144a W. A. Pearson & Son.
- She Is a Daisy 147432.. P. M. Morine.
  - Dewey II 18421 P. M. Morine.
  - Flora C. 87026 P. M. Morine.

229202

Cora

Farrowed June 15, 1907
Litter 8; 4 boars and 4 sows raised.
Bred by T. R. Fitch & Son, Randall, Kan.

- T. R's Wonder 74593.. Chester Thomas.
  - Nebraska Wonder 33927 O. S. West.
  - Misouri Kate 86156 Chester Thomas.
- Leahs Chip 191200 .... T. R. Fitch.
  - Fashion Boy 40965 J. O. Hunt.
  - Leah 103126 T. R. Fitch & Son.

229204

Jems Beauty

Farrowed Mar. 25, 1909
Litter 8; 5 boars and 3 sows raised.
Bred by D. C. Baker, Sutherland, Ia.
Sold to E. C. Faringer Ireton, Ia.

- Long Buddy K. 82275 McNeal Bros.
  - Buddy K. IV 20861 Fred Kraschel.
  - Mabel Hanley 138184 McNell Bros.
- Jems Last 224458 .... D. C. Baker.
  - Crimson King 49347 G. Gertzen.
  - Jem Advance 129910 Manley & Co.

229208
Herla S.

Farrowed Apr. 3, 1907
Litter 8; 3 boars and 3 sows raised.
Bred by J. A. Hubbard, Monticello, Ia.

- Crimson Notcher 55631 — J. A. Hubbard.
  - Crimson O. 46509 — E. Z. Russell.
  - Lady Notcher 112724 — J. A. Hubbard.
- Dark Sue 178250 — J. A. Hubbard.
  - Captain J. 35229 — R. A. Griffith.
  - Libby 129030 — W. J. Henderson.

229208
Florence

Farrowed May 22, 1909
Litter 7; 2 boars and 3 sows raised.
Bred by J. J. McLain, Anna, Tex.
Sold to Dan Durant & Son, Bartlett, Tex.
Resold to H. G. Frederick, Bartlett, Tex.

- Tex. Tip Top Notcher 32845 — G. W. Seckman.
  - Tip Top Notcher 20729 — R. C. Watt.
  - Mortgage Lifter 78006 — G. W. Seckman.
- Marie III 202632 — J. J. McLain.
  - Luck 58369 — E. S. Hillery.
  - Mary 128980 — J. J. McLain.

229210
Bessie K.

Farrowed Nov. 4, 1906
Litter 11; 4 boars and 7 sows raised.
Bred by J. M. & W. T. Gatton, Springfield, Ill.
Sold to W. H. & A. D. VanMeter, Athens, Ill.
Resold to S. C. Shaw, Fancy Prairie, Ill.

- Top Notch 58243 — G. E. Southwick.
  - High Notcher 10867a — Ed. S. Foust.
  - Sensation Sue 29110a — G. E. Southwick.
- Buddys Lassie 143576 — Ed. A. Baxter.
  - Buddy K. IV 20861 — Fred Kraschel & Son.
  - Pawnee Red 70198 — Ed. A. Baxter.

229212
Buddys Wonder

Farrowed Mar. 28, 1908
Litter 14; 6 boars and 7 sows raised.
Bred by Ed. A. Baxter, Pawnee, Ill.
Sold to L. B. Shepard, Pawnee, Ill.

- Red Wonder 51213 — N. B. Cutler.
  - Pilot Boy 40505 — Ira Jackson.
  - Miss Watt 72142 — R. C. Watt.
- Buddys Best Babe 168884 — Ed. A. Baxter.
  - Buddy K. IV 20861 — Fred Kraschel.
  - Prudence 43562 — B. A. Shafer.

229214
Elloree Hanley

Farrowed Mar. 12, 1908
Litter 9; 3 boars and 6 sows raised.
Bred by Thomas & Hogsett, Golden, Ill.
Sold to Mr. Gowens, Pawnee, Ill.

- Big I Am 29895 — Ed. A. Baxter.
  - Buddy K. IV 20861 — Fred Kraschel.
  - Sanborn Red 46244 — B. A. Shafer.
- Allisons Sister 75610 — R. E. Hogsett.
  - Oom Paul Jr. 16147 — G. W. Trone & Sons.
  - Golden A. 36592 — Fred Yetter.

229218

Col. Raven C.

Farrowed Apr. 12, 1909
Litter 11; 4 boars and 7 sows raised.
Bred by Ed. A. Baxter Pawnee, Ill.
Sold to W. H. & A. D. VanMeter, Williamsville, Ill.

- B. & C's Col. 80397 .. Carl Scott.
  - Prince of Cols. 13571a Carl Scott.
  - Love 35060a J. E. Cheesman.
- Model Raven 207756 .. Grant Chapin.
  - Model Chief Again 42943 C. E. Speaks.
  - Ravens Best 164070 Grant Chapin.

229218 Col. Raven B. Same. Sold to same.

229220 Col. Raven A. Same. Sold to same.

229222

Miss Commodore

Farrowed Mar. 25, 1908
Litter 14; 3 boars and 2 sows raised.
Bred by Geo. H. Jockens, Madison, Neb.

- Commodore Lad 20737. A. W. Harris & Sons.
  - Commodore 13381a Thos. Bennett.
  - Ky. Variety 34318 A. W. Harris & Sons.
- Mary Red Top 131110.. E. C. Broberg.
  - Duroc Paul II 29219 Geo. Briggs & Son.
  - Gipsy Queen 47088 E. C. Broberg.

229224

Della Davis

Farrowed Mar. 4, 1908
Litter 12; 3 boars and 4 sows raised.
Bred by W. J. Prather, Russell, Ia.
Sold to H. S. Allen, Russell, Ia.
Resold to Geo. Jockens, Madison, Neb.

- Chief Davis 61509 .... W. J. Prather.
  - Tom Davis 42009 A. E. Poush.
  - Patti 70448 W. J. Prather.
- Long Della 150272 ... U. G. Davidson.
  - Major Delmar 28869 O. C. Baker.
  - Peerless Block V 81036 U. G. Davidson.

229226

Polly

Farrowed April, 1907
Litter 13; 7 boars and 6 sows raised.
Bred by T. H. Patten, Lyons, Wis.
Sold to L. Knudson, Brodhead, Wis.
Resod to C. S. DeJean and John Rasmussen, Brookyn, Wis.

- Gilbert's Choice 59483. Erwin Gilbert.
  - Reeds Sam 41755 W. H. Reed.
  - Lady Wentworth 104394 W. H. Reed.
- Just Right 61290 .... W. A. Johnson.
  - Dandy Bob 7673 H. C. Green.
  - Alright 29020 G. H. DeYoe & Son.

229228

May Belle

Farrowed Mar. 6, 1907
Litter 9; 4 boars and 4 sows raised.
Bred by Geo. Martin, Darlington, Wis.
Sold to L. Knudson, Brodhead, Wis.
Resold to C. S. DeJean and John Rasmussen, Brooklyn, Wis.

- Model Chief 55903 .... Ira R. Jordan.
  - O. K. Model 32483 S. E. Morton & Co.
  - Madison S. 49438 M. Stultz.
- Orma Choice 164216 .. Geo. Martin.
  - Cherry Bounce 55901 C. C. McCutcheon.
  - Lady Perfection 141168 Geo. Martin.

229230
Mary Ann

Farrowed Mar. 10, 1907
Litter 11; 2 boars and 4 sows raised.
Bred by Gus A Pederson, Oheyedan, Ia.
Sold to T. Copeland, Sibley, Ia.

- Osceola Chief 31691 .. Rood Bros.
  - Carroll Perfection 17173 G. VanPatten.
  - Carroll Blanche 59276 S. B. Alspach.
- Lady Maud 91238.... Gus A. Pederson.
  - Royal Jumbo 24345 H. G. Myers.
  - Moss Rose 67800 Rood Bros.

229232
Betsy Beauty

Farrowed Mar. 23, 1908
Litter 11; 3 boars and 4 sows raised.
Bred by M. Boyer, Pacific Jct., Ia.
Sold to A. S. Boyer, Co. Bluffs, Ia.

- Long Crimson 78265.. C. W. Burger.
  - Patsys Top Notcher 40787 H. S. Allen.
  - Patsys Maid 65298 H. S. Allen.
- Orion Daisy 202452 ... M. Boyer.
  - Samson 65117 T. J. McGarry.
  - Nellie Van 133586 A. P. VanKirk.

229234
Hap

Farrowed Mar. 12, 1908
Litter 11; 5 boars and 6 sows raised.
Bred by J. A. Moore, Broken Arrow, Okla.
Sold to A. J. Adkison Broken Arrow, Okla.

- Moores Choice 51327 .. A. S. Archer.
  - Rustler 51325 T. E. Laurie.
  - Pittsfield Queen 90832 T. E. Laurie.
- Verd Ark. 174904 ..... A. S. Archer.
  - Victor E. 38989 I. P. Stratton.
  - My Pride 90830 T. E. Laurie.

229236 Bunt Same. Sold to same.

229238
Lona

Farrowed Mar. 8, 1908
Litter 14; 6 boars and 6 sows raised.
Bred by J. A. Moore, Broken Arrow, Okla.
Sold to A. J. Adkison Broken Arrow, Okla.

- Moores Choice 51327 .. A. S. Archer.
  - Rustler 51325 T. E. Laurie.
  - Pittsfield Queen 90832 T. E. Laurie.
- Hattie 174908 ..... A. S. Archer.
  - Victor E. 38089 I. P. Stratton.
  - My Pride 90830 T. E. Laurie.

229240 Net Same. Sold to same.

229242 G. M.'s
Wonder Lass

Farrowed Mar. 10, 1908
Litter 8; 3 boars and 2 sows raised.
Bred by Geo. M. Hammond, Manhattan, Kan.

- Wonder Chief 67609 .. R. J. Harding.
  - Ohio Chief 41419 S. E. Morton & Co.
  - Kansas Queen 156702 R. J. Harding.
- Mc's Belle 137974 ..... S. E. Morton & Co.
  - Perfect 14463a S. E. Morton & Co.
  - M's Ivy Jane 33158a S. E. Morton & Co.

229244

My Choice

Farrowed Sep. 24, 1907
Litter 11; 3 boars and 3 sows raised.
Bred by Geo. M. Hammond, Manhattan, Kan.
Sold to J. E. Thompson, Manhattan, Kan.

- College Chief 62435 ..
  - Mortons Decree 47601 S. E. Morton & Co.
  - Mary D. 72036 Powell & Rudy.
- Collge Girl 152798 ....
  - Chapins Duroc 39277 J. O. Hunt.
  - Miss Jackson 120042 Ira Jackson.

229246

Mc.'s Dotie

Farrowed Sep. 22, 1907
Litter 15; 5 boars and 4 sows raised.
Bred by Geo. M. Hammond, Manhattan, Kan.

- College Chief 62435 .. (See above).
- Mc's Bell 137974 .....
  - Mc's Pride 29277 McFarland Bros.
  - Corrector Belle 3d 128278 Marshall Bros.

229248 Iva C. II Same. Sold to J. E. Thompson, Manhattan, Kan.

229250

Miss Kant

Farrowed Sep. 22, 1907
Litter 8; 2 boars and 5 sows raised.
Bred by Geo. M. Hammond, Manhattan, Kan.
Sold to J. E. Thompson, Manhattan, Kan

- College Chief 62435... (See above).
- Josie H. 152810 .....
  - Ohio Major 36337 Watt & Foust.
  - Josie C. 56234 Christ Christensen.

229252 Josie's Peach Same. Sold to same.

229254

Callahan's Pet

Farrowed Sep. 20, 1907
Litter 16; 3 boars and 6 sows raised.
Bred by Geo. M. Hammond, Manhattan, Kan.
Sold to J. E. Thompson, Manhattan, Kan

- College Chief 62435 .. (See above).
- Useful Duroc 152796 ..
  - Chapins Duroc 39277 J. O. Hunt.
  - Callahans Choice 99852 Bowman & Fitch.

229256 Miss Improver Same. Sold to same.

229258 College Pride Same. Sold to same.

229260 Parnell C. Same. Sold to same.

229262 Useful Girl Same. Sold to same.

229264
Duroc Lady

Farrowed Mar. 17, 1908
Litter 15; 6 boars and 6 sows raised.
Bred by Geo. M. Hammond, Manhattan, Kan.

- Tatarrax 47239 ..... R. J. Harding.
  - Ohio Chief 41419 S. E. Morton & Co.
  - Kansas Queen 156702 R. J. Harding.
- Useful Duroc 152796 .. Grant Chapin.
  - Chapins Duroc 39277 J. O. Hunt.
  - Callahans Choice 99862 Bowman & Fitch.

229266 Tats Peach Same.

229268 Fancy Ear Same.

229270 Council Hill Beauty

Farrowed Apr. 3, 1908
Litter 6; 2 boars and 4 sows raised.
Bred by Joseph Gundry, Galena, Ill.
Sold to Elmer Mayne, Galena, Ill.

- Robertas Improver 50739 ..... M. M. Elmendorf.
  - Alfonzo 40849 A. E. Poush.
  - Roberta II 115598 M. M. Elmendorf.
- Orma Mail IV 132706.. Jos. Gundry.
  - Top Notch Hustler 34025 M. M. Miller.
  - Orma Maid 1st 112606 Jos. Gundry.

229272
Daisy D.

Farrowed Feb. 18, 1909
Litter 8; 3 boars and 5 sows raised.
Bred by H. J. Hooker Olustee, Okla.
Sold to Edwin Brown, Frederick, Okla.

- Irenes Hanley 58841 .. McNeil Bros.
  - Hanley 42345 J. D. Nidlinger.
  - Irene Clayton 32638 McNeil Bros.
- Oklahoma Girl III 222882 ..... H. B. Griffitts.
  - Top Notcher Chief 29247 J. A. Teter.
  - Oklahoma Girl 222876 H. B. Griffitts.

229274
Star Light

Farrowed Feb. 27, 1909
Litter 10; 4 boars and 2 sows raised.
Bred by H. J. Hooker Olustee, Okla.
Sold to Edwin Brown, Frederick, Okla.

- Irenes Hanley 58841.. (See above).
- Kittie 222888 ..... H. B. Griffitts.
  - Helens Tip Top Notcher 47487 Fagan, Browning & Hess.
  - Suburban Kit 126482 H. B. Griffitts.

229276
Alfalfa Jane

Farrowed Mar. 26, 1909
Litter 7; 2 boars and 5 sows raised.
Bred by H. J. Hooker Olustee, Okla.
Sold to Edwin Brown, Frederick, Okla.

- Irenes Hanley 58841 .. (See above).
- Kits Girl 222890 ..... H. B. Griffitts.
  - Helens Tip Top Notcher II 47487 Fagan, Browning & Hess.
  - Suburban Kit 126482 H. B. Griffitts.

229278
Tulla

Farrowed Feb. 21, 1908
Litter 12; 8 boars and 4 sows raised.
Bred by T. H. Ocheltree & Son, Mitchell, S. D.

- Messenger Boy 64993.. F. H. Burt.
  - State Right 16165a University of Wis.
  - Lady Riley 135722 A. L. Riley.
- Star Light 169180 .... F. H. Burt.
  - Searchlight 45765 Watt & Foust.
  - Incubator Echo 120508 F. H. Burt.

229280
Red Beauty

Farrowed Feb. 12, 1909
Litter 9; 3 boars and 5 sows raised.
Bred by J. J. Jones, Charleston, Tex.
Sold to Theo. Scruvner, Paris, Tex.

- Davis 84943 ..... Walter Davis.
  - Top Advance 34935 G. W. Seckman.
  - Miss Roach 93708 J. Coy Roach.
- Red Lady 156668 .... J. J. Jones.
  - Orion Dandy 28573 J. C. Hestand.
  - Belle 377 70178 J. C. Hestand.

229282
Lady May

Farrowed Feb. 28, 1909
Litter 9; 2 boars and 4 sows raised.
Bred by J. J. Jones, Charleston, Tex.
Sold to Theo Scruvner, Paris, Tex.

- Davis 84943 ..... Walter Davis.
  - Top Advance 34945 G. W. Seckman.
  - Miss Roach 93708 J. Coy Roach.
- Rose Bud 156664 ..... J. J. Jones.
  - Orion Dandy 28573 J. C. Hestand.
  - Belle 377 70178 J. C. Hestand.

229284
Burta

Farrowed Mar. 13, 1908
Litter 6; 1 boar and 2 sows raised.
Bred by S. W. Stewart Kennard, Neb.
Sold to J. W. Abraham Valley, Neb.

- Kruger Chief 71059 .. Ira Jackson.
  - Orion Chief 13333a Ira Jackson.
  - Miss Kruger V 45598a Ira Jackson.
- Alberta 185576 ..... S. W. Stewart.
  - Silkie Sensation 43847 S. W. Stewart.
  - Lulu 99148 S. W. Stewart.

229286
Salley

Farrowed Sep. 1, 1907
Litter 11; 2 boars and 4 sows raised.
Bred by J. C. Ewing, Rhodes, Ia.
Sold to Lester Walker Rhodes, Ia.
Resold to Geo. Bronhard, Rhodes, Ia.

- Standard Billi 50089.. W. J. Hartung.
  - Gold Standard 33231 O. S. Gilbert.
  - Miss Maxwell 106800 W. J. Hartung.
- Golden Beauty 191220 . McFarland Bros.
  - Lord Gold Finch 29269 McFarland Bros.
  - Missouri 127618 McFarland Bros.

229288
Daisy

Farrowed Apr. 14, 1908
Litter 7; 2 boars and 4 sows raised.
Bred by P. E. Morf, Fredericksburg, Ia.
Sold to Fred Laabs, Waucoma, Ia.

- Rex 80979 ..... J. J. McNaul.
  - Iowa Boy 48183 Wallace Bros.
  - Maud 152358 J. J. Long & Son.
- Mermaid 2nd 208594 .. Fred Larson.
  - Knock All 44485 P. B. Lake.
  - Mermaid 122134 Fred Larson.

229290 Waucoma Belle Same. Sold to same.

229292
Miss Manifold

Farrowed Mar. 25, 1908
Bred by G. T. Edwards Savannah, Mo.
Sold to C. A. Wright, Rosendale, Mo.
Resold to Geo. R. Manifold, Shannon City, Ia.

- Wonders Ohio Chief 52271 ..... R. J. Harding.
  - Ohio Chief 41419 S. E. Morton & Co.
  - Wonders Queen 80660 O. S. West.
- Hiawatha III 107474.. Ed. A. Baxter.
  - Buddy K. IV 20861 Fred Kraschel & Son.
  - Hiawatha 70194 G. W. Seckman.

229294
Stylish Maid

Farrowed Apr. 15, 1908
Bred by Geo. Briggs & Son, Clay Center, Neb.
Sold to R. R. Vance, Hastings, Neb.

- Kants Wonder 70439.. Geo. Briggs & Son.
  - Kant Be Beat 10239a Ira Jackson.
  - Ceres Belle 104310 F. Fentress.
- Stella Higgins 226120. Geo. Briggs & Son.
  - Higgins Model 3251 M. R. Higgins.
  - Rays Ruby 71866 Geo. Briggs & Son.

229296
Helen Taft

Farrowed Feb. 1, 1909
Litter 11; 5 boars and 6 sows raised.
Bred by W. H. Griffith Godley, Tex.
Sold to Dr. C. W. Davis, Godley, Tex.

- Captain 62371 ..... Tom Frazier.
  - Jim Top Notcher 39411 Tom Frazier.
  - Reta 155922 Tom Frazier.
- Alice Longworth 140122 ..... Ed. Edmonson.
  - Duroc Wonder 32801 O. S. West.
  - Fancy Belle 95872 Ed. Edmonson.

229298
Rose Bud

Farrowed Oct. 28, 1907
Litter 9.
Bred by Thieman Bros., Aullville, Mo.

- Best Yet 57369 ..... G. V. Bush.
  - Duke of Fairview 38427 G. W. Seckman.
  - Lady Salena 145096 McFarland Bros.
- Lady Bird 195944 .... Wm. Thieman.
  - Climax Boy 35641 Michael Bros.
  - Red Bird 81818 C. R. Doty.

229300
Glad Chimes

Farrowed Oct. 22, 1907
Litter 4; 2 sows raised.
Bred by Thieman Bros., Aullville, Mo.

- Best Yet 57369 ..... (See above).
- Belle of Mo. 151298 .. McFarland Bros.
  - Joe 29271 McFarland Bros.
  - Miss Top Notcher 112228 G. W. Seckman.

229302 Lady Belle Same.

229304
May Seeder

Farrowed Nov. 22, 1907
Litter 7; 2 boars and 2 sows raised.
Bred by Michael Bros. Houstonia, Mo.
Sold to Thieman Bros. Aullville, Mo.

- Red Seeder 64929 .... S. Y. Thornton.
  - Col. Brown 23485 D. W. Brown.
  - Lallie 114480 S. Y. Thornton.
- May Doty 195940 .... Michael Bros.
  - Doty Boy 29279 McFarland Bros.
  - May Girl II 125368 McFarland Bros.

229306
Ruby

Farrowed Feb. 2, 1908
Litter 10; 4 boars and 6 sows raised.
Bred by F. S. Osler, Jamison, Neb.

- Jr. Jim O. K. 85543.. A. Renshaw.
  - Jr. Jim 30437 J. Wernsman.
  - Rose Hill Blossom 136382 A. Renshaw.
- Flossie 221144 ..... F. S. Osler.
  - Grant Perfection 34817 A. Renshaw.
  - Rosebud 85668 F. S. Osler.

229308 Goldina Same.

229310
Gold Maid

Farrowed Jan. 26, 1908
Litter 11; 4 boars and 4 sows raised.
Bred by F. S. Osler, Jamison, Neb.
Sold to Dwight and Carl Osler, Nurke, S. D.

- Jr. Jim O. K. 85543 .. (See above).
- Dora 221142 ..... F. S. Osler.
  - Grant Perfection 34817 A. Renshaw.
  - Eldora 85666 F. S. Osler.

229312
Ruby

Farrowed May 10, 1907
Litter 13; 2 boars and 6 sows raised.
Bred by C. P. McKinnon, Union, Ia.

- Big Chief 69745 ..... H. W. Andrews.
  - Providence Chief 41065 H. B. Ayers.
  - Cherry Row Queen 55316 H. B. Ayers.
- Queen Nell 180162 .... F. G. Houghton.
  - Model 25537 G. W. Spiers.
  - Freeds Nell 99038 S. P. Freed.

229314
Hanley Maid

Farrowed May 14, 1907
Litter 14; 5 boars and 2 sows raised.
Bred by McNeil Bros., Bowen, Ill.
Sold to F. S. Castle, Joy, Ill.
Resold to H. Bigelow & Son, Aledo, Ill.

- Hanley 42345 ..... J. D. Nidlinger.
  - None Such 10027 — T. W. Stoner.
  - Bright Star II 36490a — J. D. Nidlinger.
- Lula S. 105394 ..... McNeil Bros.
  - The Great Conqueror 32561 — N. B. Cutler.
  - Miss Gold Bug 105410 — McNeil Bros.

229316 Top Notcher Girl

Farrowed Mar. 22, 1907
Litter 8; 2 boars and 3 sows raised.
Bred by F. S. Castle, Joy, Ill.
Sold to H. Bigelow & Son, Aledo, Ill.

- Perfection Chief 34729 — W. H. Reed.
  - Ideal Perfection 27415 — Harmon & Husman.
  - Creo Belle 43286a — Wm. Roberts & Son.
- Prairie Top Notcher 116832 ..... G. W. Seckman.
  - Tip Top Notcher 20729 — R. C. Watt.
  - Goldie O. 40th 25690 — G. W. Seckman.

229318
Ikes Lady

Farrowed Apr. 7, 1908
Litter 7; 4 boars and 3 sows raised.
Bred by Theo Horton & Son, Linden, Ia.
Sold to Isaac Holloway, Linden, Ia.

- Lafollette 2nd 72419... D. R. Wilson.
  - Lafollette 36563 — W. B. Bishop.
  - Mabel B. 2nd 108962 — Ed. A. Baxter.
- Tip Ear 210048 ..... J. W. Pittman.
  - Young Advance 44315 — H. C. Sheldon & Sons.
  - Orions Nellie C. 110362 — Manley & Co.

229320
Big Bess

Farrowed Oct. 19, 1907
Litter 8; 2 boars and 3 sows raised.
Bred by Theo Horton & Sons, Linden, Ia.
Sold to Chas. Pryor, Panora, Ia.

- Proud Notcher 64509.. H. S. Allen.
  - Top Notcher Again 29205 — R. C. Watt.
  - Proud Bettie 137884 — H. C. Sheldon.
- Puss Hambleton 167556 — J. C. Danner.
  - Hambleton Lad 33771 — S. B. Alspach.
  - Gold Miss E. 53328 — E. E. Henderson.

229322
Kings Maid

Farrowed Mar. 18, 1908
Litter 9.
Bred by Shelton & Lowe, Manilla, Ia.
Sold to Ernest Pancake, Ransom, Ill.
Resold to Ed. A. Baxter, Pawnee, Ill.

- The King 22305a ..... Shelton & Lowe.
  - Kings Pal 17221a — Mahan Bros.
  - Manilla 42416a — Thos. Johnson.
- Red Maid 48350a .... H. E. Watson.
  - High Chief 13423 — S. E. Morton & Co.
  - Cherry Queen 35440a — H. E. Watson.

229324
Paragon Lady

Farrowed May 8, 1906
Litter 12; 7 boars and 1 sow raised.
Bred by O. S. West, Paullina, Ia.
Sold to L. S. Spath, North Bend, Neb.

- Duroc Paragon 29181.. O. S. West.
  - King Perfection 16235 — O. S. West.
  - Fancy West II 57362 — O. S. West.
- Lady West II 38780 .. West & Salisbury.
  - Wests Hero 8313a — West & Salisbury.
  - Crimson Dot III 20600a — West & Salisbury.

229326
Eugenia
Farrowed Apr. 14, 1906
Litter 8; 1 boar and 6 sows raised.
Bred by T. J. Hamilton, North Bend, Neb.
Sold to W. N. Arthur, North Bend, Neb.

- Hamilton's Improver 30201 ..... Bowman & Fitch.
  - Improver II 13365 O. S. West.
  - Gipsy Maid 33242 Bowman & Fitch.
- Anita 135984 ..... T. J. Hamilton.
  - Red Chief Brown 26211 Smith Brown.
  - April Choice 105576 T. J. Hamilton.

229328 Caroline Improver
Farrowed Apr. 5, 1906
Litter 5; 3 boars and 2 sows raised.
Bred by T. J. Hamilton, North Bend, Neb.
Sold to W. N. Arthur, North Bend, Neb.

- Chiefs Improver 42445. T. J. Hamilton.
  - Hamilton's Improver 30201 Bowman & Fitch.
  - Roxys Best 78602 Smith Brown.
- Caroline 135982 ..... T. J. Hamiltotn.
  - Red Chief Brown 26211 Smith Brown.
  - Dimple 78610 T. J. Hamiltotn.

229330
Red Bird
Farrowed May 1, 1907
Litter 9; 2 boars and 7 sows raised.
Bred by Bruce McAlister, Blakesburg, Ia.
Sold to H. F. Wiand. Blakesburg, Ia.

- Kingman 56239 ..... J. H. Drake.
  - Little Stocking 38351 H. S. Allen.
  - Pearl II 96436 J. H. Drake.
- Russell Daisy 174020.. J. H. Drake.
  - Mosco 56237 H. S. Allen.
  - May II 96434 J. H. Drake.

229332
Sport
Farrowed Feb. 25, 1908
Litter 7; 3 boars and 1 sow raised.
Bred by H. F. Wiand, & Son, Blakesburg, Ia.

- Tiffy Fulton 46833 .... Jas. Fulton & Son.
  - Monroe King 40477 R. W. King.
  - Cory 102186 John Fulton & Son.
- Angel Belle 117508 .. H. F. Wiand & Son.
  - The Lad For Me 14283 J. A. Bangham.
  - Belle Angel 73662 H. S. Allen.

229334
Quick Step
Farrowed Mar. 20, 1908
Litter 8; 4 boars and 4 sows raised.
Bred by H. F. Wiand & Son, Blakesburg, Ia.

- Tiffy Fulton 46835 .... (See above).
- Bon I Am 71444 ..... H. S. Allen.
  - Leather Stockings 21619 R. A. Griffitths.
  - Nell A. 34146 H. S. Allen.

229336
High Pride

Farrowed Mar. 27, 1908
Litter 9; 1 boar and 4 sows raised.
Bred by H. F. Wiand & Son, Blakesburg, Ia.

- Tiffy Fultotn 46835 .. (See above).
- I Am Bon 189774 .... H. F. Wiand & Son.
  - Red Rover 23017 S. P. Freed.
  - Bon I Am 71444 H. S. Allen.

229338 High Quality Same.

229340
Meadow Lady

Farrowed Mar. 26, 1908
Litter 12; 5 boars and 5 sows raised.
Bred by C. E. Walden, Washta, Ia.

- Kingsley Boy 68595 .. A. B. Wingerd.
  - Gay Advance II 41071 J. A. Bangham.
  - W's Choice 44104 John Wilkin.
- Dora 144382 ..... Jas. McQueen.
  - Orions Model 34745 Manley & Co.
  - Flora 85476 Edmonds, Shade & Co.

229342
Golden M.

Farrowed Mar. 16, 1908
Litter 8; 6 boars and 2 sows raised.
Bred by C. E. Walden, Washta, Ia.

- Kingsley Boy 68595 .. A. B. Wingerd.
  - Gay Advance II 41071 J. A. Bangham.
  - W's Choice 44104 John Wilkin.
- Alma Mater 145592 ... Cantine Bros. & Stevenson.
  - King B. 54473 Cantine Bros. & Stevenson.
  - Bertha A. 138652 H. L. Cantine.

229344
Kings Lady

Farrowed Sep. 2, 1907
Litter 8; 2 boars and 4 sows raised.
Bred by W. C. Wickes, Manilla, Ia.

- Iowa King 59693 ..... G. A. Munson.
  - King Perfection 16235 O. S. West.
  - Wild Rose 33804 G. A. Munson.
- Lady W. 193390 ..... W. C. Wickes.
  - Rustic 41787 G. W. Hockett.
  - June Crimson 151858 W. C. Wickes.

229346
Toppie 3rd

Farrowed Mar. 31, 1908
Litter 7; 1 boar and 6 sows raised.
Bred by Carl Hansen, Herman, Neb.

- Grant Defender 53537.. Carl Hansen.
  - Grant Hero 40413 O. S. West.
  - Hansen's Beauty 71106 Carl Hansen.
- Sophie of Grant 165678 Carl Hansen.
  - Bar None 30241 T. L. Livingston.
  - Sophie 115858 E. Z. Russell.

229348 Pride of Goodnight

Farrowed Mar. 3, 1909
Litter 6; 1 boar and 2 sows raised.
Bred by Ivy Scothorn, Guthrie, Okla.
Sold to C. A. Harrison, Goodnight, Okla.

- Sir Champion 79373... C. W. Sollers.
  - Champion Jr. 46711 G. W. Seckman.
  - Julia Allen 131762 John Allen.
- Marcia Wonder 205700. G. W. Wilkinson.
  - Marsh Elmont 79017 G. W. Baker.
  - Gracie Ozark 204788 Wm. Hartman.

229350 Lady Orion

Farrowed Aug. 2, 1908
Litter 12; 7 boars and 5 sows raised.
Bred by C. T. McKeever, Hennessey, Okla.

- Top Notcher Boy 85241 B. F. Roberts & Harter.
  - Pette 55677 J. A. Ollis.
  - 24th Improver 166250 B. F. Roberts.
- Miss Orion 139326 .... E. H. Erickson.
  - Orion Jr. 31479 Manley & Co.
  - Carrie E. 42320 J. O. Hunt.

229352 My Pride

Farrowed, May 7, 1909
Litter 10; 6 boars and 4 sows raised.
Bred by C. T. McKeever, Hennessey, Okla.

- Top Notcher Boy 35241 (See above).
- Perfection 156514 ..... C. T. McKeever.
  - Hugo Brewer 26531 M. Brewer & Son.
  - Lady Fair 92482 C. T. McKeever.

229354 Lady Perfection Same.

229356 Golden Princess Same.

229358 Red Beauty

Farrowed Apr. 2, 1909
Litter 12; 5 boars and 4 sows raised.
Bred by C. T. McKeever, Hennessey, Okla.

- Top Notcher Boy 85241 (See above).
- Crimson Beauty 220078 B. F. Roberts & Harter.
  - Crimson Jack 30611 O. S. West.
  - Nannie 31148 Geo. Briggs & Son.

229360 Gold Beauty Same.

229362
Crimson Rose

Farrowed July 7, 1909
Litter 12; 8 boars and 4 sows raised.
Bred by C. T. McKeever, Hennessey, Okla.

- Top Notcher Boy 85241 (See above).
- Crimson Belle 220076.. B. F. Roberts & Harter.
  - Crimson Jack 30611 O. S. West.
  - Barn Maid 75882 B. F. Roberts.

229364 Red Rose Same.

229366 Okla.'s Beauty Same.

229368 Queen Belle Same.

229370
Rosa Lee

Farrowed May 5, 1909
Litter 12; 7 boars and 3 sows raised.
Bred by S. W. Alfred & Son, Sharon, Kan.
Sold to C. T. McKeever, Hennessey, Okla.

- B. F's Ohio Chief 62711 O. E. Osborn.
  - Ohio Chief 41419 S. E. Morton & Co.
  - R. L's Lady 142750 J. W. Reynolds.
- Rosemoss I 220072 .... S. W. Alfred & Son.
  - Silk Wonder III 51003 M. W. Walker.
  - Sharon Rosemoss 126656 Marshall Bros.

229372 Genesee Belle Same. Sold to same.

229374 Blossom Beauty Same. Sold to same.

229376
Cols. Orion

Farrowed Apr. 9, 1908
Litter 9; 5 boars and 2 sows raised.
Bred by Grant Chapin Green, Kan.
Sold to Frank Drybread, Elk City, Kan
Resold to S. W. Alfred & Son, Sharon, Kan.

- King of Cols. II 63435 S. E. Morton & Co.
  - King of Cols. 16075a Morton & Co.
  - Ohio Chief G. D. 33086 Morton & Co.
- Rose Orion 201510 .... Grant Chapin.
  - Orion Top Notcher 18505a Watt & Foust.
  - Rose Bud II 167884 Grant Chapin.

229378 Rose moss Monarch

Farrowed Oct. 14, 1907
Litter 10; 3 boars and 5 sows raised.
Bred by S. W. Alfred & Son, Sharon, Kan.

- King Wonders Rosemoss 49585 ..... Marshall Bros.
  - King Wonder V 38665 M. W. Walker & Son.
  - Sharon Rosemoss 126656 Marshall Bros.
- Monarch Improver 135534 ..... J. U. Howe.
  - Monarch Chief 36837 R. C. Watt.
  - Sharon Maid 82104 Bowman & Fitch.

229380
Wonders Opal

Farrowed Apr. 3, 1907
Litter 7.
Bred by S. W. Alfred & Son, Sharon, Kan.

- Sharon Wonder 40631. M. O. Ruthrauff.
  - Missouri Wonder 12945 O. Walter & Co.
  - Lady Pratt 72828 C. E. Pratt.
- Opal 176620 ..... S. W. Alfred & Son.
  - Sharon King 34073 J. U. Howe.
  - Red Molly 99562 S. W. Alfred.

229382
Rosemoss

Farrowed Mar. 14, 1908
Bred by S. W. Alfred & Son, Sharon, Kan.

- Proud Ohio Boy 64093 O. E. Osborn.
  - Ohio Chief 41419 S. E. Morton & Co.
  - R. L's Lady 124750 J. W. Reynolds.
- Sharon Rosemoss 126656 ..... Marshall Bros.
  - Mc's Pride 29277 McFarland Bros.
  - Producer Maid 72832 McFarland Bros.

229384
Rosemoss III

Farrowed Apr. 7, 1907
Bred by S. W. Alfred & Son, Sharon, Kan.

- Silk Wonder III 51003 M. W. Walker & Son.
  - Silk Worm 36911 McFarland Bros.
  - Poly Wonder 34662 McFarland Bros.
- Sharon Rosemoss 126656 ..... Marshall Bros.
  - Mc's Pride 29277 McFarland Bros.
  - Producer Maid 72832 McFarland Bros.

229386
May Commodore

Farrowed Apr. 4, 1909
Litter 9.
Bred by S. W. Alfred & Son, Sharon, Kan.

- Top Commodore 24593a A. W. Harris & Sons.
  - Commodore 13381a Thos. Bennett.
  - Bessie Wonder 17th 35544a Watt & Foust.
- Rosemoss Monarch 229378 ..... S. W. Alfred & Son.
  - King Wonders Rosemoss 49585 Marshall Bros.
  - Monarch Improver 125534 J. U. Howe.

229388 Lucy Commodore Same.

229390 Bessie Commodore Same.

229392 Dew Drop Maid II

Farrowed Mar. 26, 1908
Litter 9.
Bred by R. J. Harding, Macedonia, Ia.
Sold to S. W. Alfred & Son, Sharon, Kan.

- I Am Advance 42711.. Johnston Bros. & Newkirk.
  - Advance 11309 J. M. Morrison.
  - Lucy D. II 18106 Geo. Duffus.
- Dew Drop Maid 165274 R. J. Harding.
  - Ohio Chief 41419 S. E. Mortton & Co.
  - Proud Perfection 122148 H. C. Sheldon.

229394 Dew Drop Maid III Same. Sold to same.

229396
Ohio Boys Jem

Farrowed Mar. 2, 1908
Litter 12.
Bred by S. W. Alfred & Son, Sharon, Kan.

- Proud Ohio Boy 64093, O. E. Osborn.
  - Ohio Chief 41419, S. E. Morton & Co.
  - R. Ls' Lady 124750, J. W. Reynolds.
- Tip Top Notchers
  - Tip Top Notcher 20729, R. C. Watt.
  - Hattie 144686 ..... G. W. Seckman.
    - Hatty Major 114456, G. W. Seckman.

229398 Ohio Boys Hattie Same.

229400
Commodore Rose

Farrowed Mar. 8, 1909
Litter 13; 4 boars and 9 sows raised.
Bred by S. W. Alfred & Son, Sharon, Kan.

- Top Commodore 24593a, A. W. Harris & Son.
  - Commodore 13381a, Thos. Bennett.
  - Bessie Wonder 17th 35544a, Watt & Foust.
- Rose Moss III 229384.. S. W. Alfred & Son.
  - Silk Wonder III 51003, M. W. Walker & Son.
  - Sharon Rosemoss 126656, Marshall Bros.

229402
Lady Kant

Farrowed Oct. 27, 1907
Litter 5; 5 sows raised.
Bred by Manley & Co., Lyons, Neb.

- Kant Be Beat 10239a . Ira Jackson.
  - King Hustler 9033a, C. C. Brawley.
  - Dutchess Wonder 22526, Ira Jackson.
- Aunt Pet 161804 ..... Geo. Briggs & Son.
  - Red Chief I Am 7693, S. E. Morton & Co.
  - Lady L. 60696, Geo. Briggs & Son.

229404
Sensations Lady

Farrowed Mar. 10, 1909
Litter 13; 4 boars and 7 sows raised.
Bred by F. S. Vanderhyde, West Concord, Minn.
Sold to F. G. Mathiometz, Morgan, Minn.

- Sensation Boy 66789 .. W. H. Reed.
  - Sensation King 59117, W. H. Reed.
  - Creo Belle 43286, Wm. Roberts & Son.
- Superior 178246 ..... F. S. Vanderhyde.
  - Victor Van 42569, G. H. Purdy.
  - Cherry 126222, F. S. Vanderhyde.

229406
Emma W.

Farrowed May 1, 1908
Litter 9; 4 boars and 4 sows raised.
Bred by J. S. White & Son, Topeka, Kan.

- Mo. Gold Finch Jr. 82367 ..... McFarland Bros.
  - Mo. Gold Finch 49499, McFarland Bros.
  - McFarland's Hun 172032, McFarland Bros.
- Emma M. 196742 ..... J. W. Jones & Son.
  - Dandy Orion 33879, Manley & Co.
  - Miss Lengthy 97516, J. W. Jones & Co.

229408
Sedalia Girl

Farrowed Apr. 16, 1908
Litter 9; 4 boars and 4 sows raised.
Bred by J. S. White & Sons, Topeka, Kan.

- Parker Boy 49961 .... R. B. Marshall.
  - Parker Mc. 29283 McFarland Bros.
  - Belle Garrett 67750 J. W. Reid.
- McFarland's Hun 172032 ..... McFarland Bros.
  - Joe 29271 McFarland Bros.
  - Lucy Climax 100756 McFarland Bros.

229410
Lady S.

Farrowed Feb. 17, 1908
Litter 12; 4 boars and 6 sows raised.
Bred by J. S. White & Son, Topeka, Kan.

- Parker Boy 49961 .... (See above).
- Capital Lady 172030 .. W. O. Rule & Son.
  - Aaron 43911 Manley & Co.
  - Lavender 124250 J. F. Staadt.

229412
Young Nellie

Farrowed May 9, 1907
Litter 4; 3 sows raised.
Bred by A. J. Hicks, Manson, Ia.

- Crimson Wonder I Am's Peach 57429... G. B. Moon.
  - Crimson Wonder I Am 34697 O. S. West.
  - Golden Fern 80354 J. C. Blair.
- Perfect Nellie 124762.. W. J. Wendt.
  - Grand Prince 30893 A. B. Wingerd.
  - Queen B. 76524 W. J. Wendt.

229414
Stella Blizzard

Farrowed Mar. 9, 1908
Litter 15; 4 boars and 4 sows raised.
Bred by A. J. Hicks, Manson, Ia.

- Crimson Wonder I Am's Peach 57429... (See above).
- Perfect Nelie 124762.. W. J. Wendt.
  - Grand Prince 30893 A. B. Wingerd.
  - Queen B. 76524 W. J. Wendt.

229416 Crimson Nellie Same.

229418
May Susie

Farrowed Mar. 28, 1908
Litter 11; 2 boars and 4 sows raised.
Bred by A. J. Hicks, Manson, Ia.
Sold to E. S. Thayer, Manson, Ia.

- G. B's Proud Advance 69253 ..... Manley & Co.
  - Proud Advance 23549 Johnston Bros.
  - Broad Girl 161190 Manley & Co.
- Susie May 164746 .... A. J. Hicks.
  - December King 20283 D. C. Baker.
  - Kalo 2nd 122198 A. O. Cummins.

PEDIGREES OF FEMALES

229420
Rose Sensation

Farrowed Apr. 6, 1907
Litter 10; 4 boars and 4 sows raised.
Bred by Fred Quirin, Marcus, Ia.
Sold to Herman Hanfelt, Epworth, Ia.

- Sensations Best 71609. W. H. Reed.
  - Sensation Jr. 22461 D. W. Brown.
  - Golden Gall 125026 W. H. Reed.
- Royal Rose II 83266.. Edmonds, Shade & Co.
  - Royal Plummer 21015 C. Folgate.
  - Millie Royal 60740 Edmonds, Shade & Co.

229422
Kants Lady

Farrowed Mar. 15, 1908
Litter 11; 2 boars and 7 sows raised.
Bred by Henry G. Warren, Inland, Neb.

- Kants Echo 72495 .... Geo. Briggs & Son.
  - Kant Be Beat 10239a Ira Jackson.
  - Ceres Belle 104310 F. Fentress.
- Lady Mine 172176 .... Geo. Briggs & Son.
  - Morrisons Belle Top 40125 Smith Brown.
  - Mary Higgins 130590 Geo. Briggs & Son.

229424
Gossip 2nd

Farrowed Mar. 15, 1907
Litter 9; 5 boars and 5 sows raised.
Bred by H. F. Hoffman, Washta, Ia.
Sold to Hoffman & Chapman, Washta, Ia.

- Bon Bon 41221 ..... O. S. West.
  - Noble King 35041 O. S. West.
  - Lady West 38778 West & Salisbury.
- Gossip 120436 ..... H. F. Hoffman.
  - Brighton Wonder 34725 Cantine Bros. & Stevenson.
  - Altru 95698 Jas. Williams.

229426
Iowa Belle

Farrowed Apr. 2, 1908
Litter 10; 7 boars and 3 sows raised.
Bred by Jess Quick, Prairie City, Ia.

- Iowa Boy 67377 ..... H. Gilbert.
  - Model Jim II 64575 B. C. Marts.
  - Iowa Girl 167704 H. Gilbert.
- Christmas Belle 206184 ..... W. A. Johnston.
  - Fancy Boy 61597 A. T. Sundell.
  - Princess X. L. 146006 W. A. Johnston.

229428 Belle of Arlington

Farrowed Mar. 20, 1909
Litter 9; 3 boars and 2 sows raised.
Bred by J. H. Fountain, Arlington, Kan.
Sold to W. T. Baird, Arlington, Kan.

- Farmer Belle 88573 .. J. N. Farmer.
  - Johns Chief 66903 W. R. Crow.
  - Belle of Pratt 207834 H. D. Compton.
- Lady Crow 182824 .... E. L. Oldfather.
  - Silk Wonder III 51003 M. W. Walker.
  - Thelmas 166800 F. L. McClelland.

229430 Gold Bug Same. Sold to same.

229432

Crimson Anna

Farrowed Sep. 26, 1907
Litter 14; 2 boars and 6 sows raised.
Bred by Grant White, Afton, Ia.

- Proud Crimson I Am 53653 ..... U. G. Davidson.
  - Crimson Wonder I Am 34697 O. S. West.
  - Tolstoi Princess 131706 U. G. Davidson.
- Affie 170076 ..... L. T. Askren.
  - Beacon Light 51535 J. E. Ackerley.
  - Anna Wonder 132482 C. M. Dewey.

INDEX TO MALES.

A 86589
Abbyville King 87159
A Crimson Wonder 86667
A Choice 87733
Advance Commodore 85935
Advanced Again 85659
Advance Boy 85705
Advance Boy 86491
Advance I Am 86051
Advance 86119
Adel Royal 86121
Advance Chief 86727
Adjutator 86813
Advance Top 87051
Advanced Earl 87769
Advance Agent 88037
Addy Boy 88075
Advance Lad 88165
Addy's J. 88357
Advance Meddler 88397
Advance Notcher 88529
Advanced Chief 88553
Ames Iowa Chief 87673
Amanda Junior 87767
Ambition Boy 87369
Alex 85903
Alfonso 86433
Alton Boy 86845
Alton Sport 86847
Allen's Wonder 87003
Alberts Favorite 87895
Almos Chief 87973
Alphonso 88497
Ambition Boy 87987
Amiable King 88125
Ames Iowa Chief 88339
Anderson's Duroc 85683
A No. 1 86631
Ann Cox 87171
Arkansas King 86227
Arkansas Top Notcher 86259
Armour 86211
Arthur 85911
Arthur's Eagle 85937
Artist 86653
Argus 86849
Arthur 87213
Arthur 87689
Arthur's Choice 87727
Arkansas 87915
Ashton King 88297
Attraction 85863
Afton's King 86571
Auditor 86905
Auburn Best 87217
Aureole Golden Glimmer 87667
Aureole Golden Glimmer 88345
Auruna Chief 88433
Avoca Chief 86139
Avery 87827

Banker's Col. 86833
Baxter's Choice 85677
Baird's Lad 85995
Baxter Boy 86069
Baron Cronje 86077
Baird's Choice 86465
Bangor Chief 86601
Banker's Lad 86835
Barnes Critic 87085
Banker Chief 87575
Badger Fair 87749
Baseheart's Lad 87905
Bango 88207
Bavaria's King 88479
B. & C. Wonder 86625
B. & C's Col. 2d 88121
Belgian 85695
Berry B. 85795
Belle's King 85811
Bezdek's King 86027
Belle Morrow 86299
Bennie 86399
Ben Hur 86611
Bennie 86723
Bessie's Model 86733
Beal 86879
Bell's Chief 87025
Beauty's Chief 87293
Beauties Orion 87467
Belle's King 87643
Betsy's Advance 87965
Belle Boy 88205
Beattie Boy 88249
Bert 88557
B. F's Champion 86839
Bill McBeth 85783
Big King 85967
Big Bill 86049
Big General 86071
Billey W. G. 86445
Bill Taft 86637
Bill Taft 86705
Big Boy II 86939
Billi C. 87049
Big Al. 87095
Big Chief 87137
Big Duster 87215
Billy Webster 87255
Billy T. 88003
Bill Surprise 88077
Big Chief 88255
Big Max 88263
Big Boy 88321
Billie Kant Be Beat 86041
Black Chief 87067
Blue Blood Lad 86371
Blank's King 86567
Boesiger's John 85761
Boy of Ennis 85821
Boyce's Rustler 85845
Bogart's King 85965
Bost's Red Wonder 86091
Bosom Lad 86167
Bob Surprise 86189
Bonnie Lad 86481
Boss 86607
Bostrom Best 86609
Bonita Boy 87139
Bob 87271
Bonnie A. 87457

Bonner 87601
Bone Joe Jr. 87953
Boy 88101
Boehler's King 88521
Boham's Best 88523
Boyd Winner 88221
Bruce 87249
Brick 87957
Brazos King 88069
Briscoe 85997
Brenaman's Choice 86067
Brutus 86331
Butter Milk Chief 88261
Buster Brown 85945
Buddy's Advance 86001
Buffalo Boy 86045
Burr Oak's Dandy 86131
Buddy Blazes 86135
Buddy The Pal 86233
Buster 86263
Buster 86281
Buchanan 86375
Burr Oak Chink 86569
Buddy 86683
Buster 86785
Buddy K's Proud Boy 86941
Buddie's Hanley 86865
Buster Brown 87151
Buster Brown 87419
Buddy K. IV Jr. 87501
Burk 87535
Budweiser 87651
Buck's Chief 87947
Burr Oak Col 87999
Bum 88103
Bumer Boy 88119
Bud's Hanly 88213
Buddy M. 88495

Canistota Prince 85723
Captain Cronje 86065
Calumet 86137
Captain Jack 86599
Capt. Lee 86755
Caddo King 86765
Cassifiance 87129
California King 87413
Carlos 87929
Captain Jack 88039
C. C. Top Notcher 87881
Center Thor 86035
Chief Armstrong 86169
Cherry Boy 1st 85661
Cherry Boy 2nd 85663
Chief Notcher 85733
Cherry's Rule 85739
Chief Goods 85741
Chief Harjo 85749
Cheyenne Chief 86243
Champion's Wonder 86325
Chief B. II 86383
Chief's Advance 86395
Chief Perfection 86405
Chief Bob 86427
Chieftain Winner 86515
Chippewa Chief 86647
Chief Col. 2nd 86669
Chief Ohio Boy 86701
Christy 86877
Chief Ohio 2 86933
Chief's Advance 86961
Challenger 87065
Chief Nix 87073
Cherry Pie 87079

Chief's Keep On 87097
Chief Banks 87099
Chief Wonder 87101
Charger 87239
Chief 87349
Chief 2nd 87483
Chalco Wonder 87495
Chariton Wonder 87511
Chief Sensation Jr. 87515
Choctaw King 87531
Chief Lady 87539
Chuck's Model 87661
Charles Garner 87731
Choice of Highland 87753
Choice 87787
Cherry of Hart Farm....88035
Chief 88159
Choice Goods I Am 88193
Chief Select 88307
Chuck's Model 88351
Chief 88411
Chief King 88475
Cherry Seeder 88491
Cimson Chief 86801
Clover Lady Chief 86641
Cliff Warner 88209
Commander 85649
Col. L. 85703
Col's. King 85711
Covery 85753
Col. B. 85827
Columbia Boy 85971
Cols. King 86171
Colfax 86221
College Lad 86239
Coles Tientsin 86401
Coles Tientsin 86437
Commander 86439
Col. Kid 86453
Commodore's Choice Goods ...86545
Col. Malcolm 86619
Col. Dick 86799
Country Boy 86893
Col. Muncie 86975
College Hill Prince 87117
Col. Clint 87267
Col. William 87269
Colonel Wonder 87299
Coucho Chief 87339
Col. C. 87407
Commodore W. 87431
Coy 87529
College Advance 87551
College Critic 87561
Col. Knight 87657
Colonel Melton 87659
Commodore M. 87721
Cols. Pal 87775
Commodore 1 87877
College Fox 87889
Commodore Lad 87945
Conqueror 87983
Col. Knight 88007
Correct Wonder 88259
Country Jake 88285
Col. Chief 88331
Col. Tip Top 88355
Comrade 88395
Cook 88409
Coleman's Max 88455
C. P's Chief 85769
Crimson Tolstol 85743
Crimson Again 85745
Cresceus 85841
Crimson Buddy 80015

Crimson Joe 86151
Crimson Rose Peter 86283
Critic's Model 86409
Crimson King 86443
Crimson Wonder Over 86519
Creo 86565
Critic Lad 86587
Crimson Joker 86633
Crooked Creek Chief 86639
Crimson Harry 86719
Crazy Shake 86739
Crimson Tokio 86821
Crimson The Wonderful 87001
Crimson Model 87031
Crimson Chief 87053
Crimson Wonder I Am Jr. 87091
Creggs Lad 87157
Crimson Chief Again 87181
Critics Defender 87191
Crimson Duke 87225
Crimson Henry 87335
Crowder 87527
Crimson King 87611
Crimson Advance 87671
Crimson Model Again 87703
Crimson Bob 87807
Crimson Gent 87899
Crimson Rex 87913
Crimson Earl 87933
Crimson Jim 87967
Crimson Col. 88045
Cracker Jack 88223
Crimson Advance 88341
C's Col. 88451
C. T's Ohio Chief 88539
Curtis 85693
Curley Ohio 86185
Curly 88375
Cubee Best 87751
Curt Smith 87093
Cylde's King 86101

Dakota Boy 87355
Dakota King 85645
Dakota Model 85955
Dandy Blazes 85983
Dan Ray 86005
Dan Omar 86025
Dale 86181
Dan 86209
Dahlberg's Best 86555
David Malone's King 86583
Dandy 86605
Dandy Boy 86635
Dakota Pat 86829
Dash Rule 86931
Dale 2nd 86953
Dan 87391
Dandy 87383
Dakota Brave 87417
Dandy Jim 87453
Dalafield's Leader 87475
Dandy Boy 87477
Dandy 87605
Dana Boy 87669
Dandy 87799
Darby Boy 87835
Darby King 87837
Darby Son 87839
Darby Son 87841
Dan 87909
Dandy Lad 88073
Dasey's Chief 88197
Daisy 88269
Dandy Hustler 88301
Daisy's Prince 88329
Davis Max 88457
Dakota Sunshine 88563
Dandy Notcher 88517
Deep Creek King 87411
Dewdrop Commodore 88549
Dietz's Chief 86153
Dick 86261
Dick 86237
Direct Improver 86381
Diggs King 86061
Dictator 2nd 86737
Diamond 86981
Dick 87321
Dixie Kid 88091
D. M's Buddy Chief 85949
D. M's Crimson Wonder I Am 2nd 86947
Double Notch 88505
Doctor 85713
Doctor 86695
Double Chief 87399
Domino II 88109
Domino King 88111
Dr. Cook 88001
Dr. Tientsin 88241
Dr. B. 86789
Dr. Cook 87351
Dresden Banker 87541
Dr. Cook 87857
D's Orion Chief 86387
D's Model 87991
Dutch Henry 86021
Duke 86033
Duke 86775
Duroc Lad 86729
Duroc Como. Belle 86533
Duble Wonder II 86923
Duke of Ripley Co. 87223
Duid 87245
Duroc Boy 87357
Duroc Colonel 87359
Duroc King 87401
Duroc Boy 87509
Duchess Colonel 88459

Eagles Major 87979
E. A's Choice 85787
Eclipse 86503
Echo Top's Lad 87149
Echo Jim 87291
Ely 86857
Elic 87371
Elmwood Top 86579
Elmer's Best 86771
Elis Choice 86277
Ellston King 86303
Elk Creek Chief 85989
Elk Horn Boy 87811
Elephant's Kruger 88017
E. L's Top Notcher 85933
Emerick Lad 88407
Emerson Kay 86355
Emperor 87523
Emperor I 87525
Enid Wonder 85801
E. S. Tatarrax 86195
Estin 87817
Ethan Allen 85835
Eureka 86783
Eureka 88113
Ewing's Chief 88253
Excellent 86563

Faultless Critic 85793
Fat Hammerson 85849
Fauntelle Jim 86161
Fancy Boy 86187
Fancy Orion 86301
Fairview Critic 86429
Farmer Boy 87071
Farmer Boy 87353
Fancy Sensation 87513
Fancy Chief 87607
Fairview Giant 87643
Farmer Burns Jr. 87713
Farmer Burns Jr. 88335
Farmer Belle 88573
Ferguson's Pride 87745
Fine Man 87789
Fine Duke 87791
First Choice 88483
Finchey Finch 86125
F. L. Choice 87577
Fred's Pride 88385
Frank 85785
Fred's Improver 85925
Frazier 86073
Fred 87235
F's Macon Chief 87555
F's Improver 85923
Full Filler 86823

Gaylord 85727
Garnar 85755
G. C's Kans. Col. 87405
General E. 87717
George Top Notcher 85979
General Haskell 86347
German Standard 86853
George 86937
General's King 87665
General Booth 87747
Gen. Guanaldo 87761
General Cook 88217
Gentleman Jim 88551
Gilbert's Choice 86311
Girlie Flashlight 86541
Gildersleeve 86749
Gilbert's Choice 87725
Glendale Success 85697
Glendale's Red 85975
Glendale Chief 86393
Glandale Chief 86687
Glen Verdi 86871
Glad Col. 86913
Glencott Chief 87581
Glenn 87681
Glendale Chief 88405
Glen Hall Prince II 88453
Golden Wonder 85951
Gold Notch Again 85973
Gold Finch Perfection 86047
Gold Vein 86147
Gorge 86231
Good Boy 86447
Good Money 86497
Gold Dust 86757
Golden Col. 86781
Golden Goods 86803
Gold Mine 86969
Golden Model Jr. 87039
Golden Model Again 87041
Golden Model III 87107
Golden Model IV 87109
Golden Model V 87111
Golden Model VI 87113
Gold Prince II 87183
Gold Prince 87185
Gold Dust 87279
Golden Ruler 87283
Golden Top Notcher 87303
Golden Fern's Lad 87331
Good Enough 87387
Gold Finch Jr. 87463
Good Notcher 87549
Gold K. 87783
Golden Lad 87849
Gold Boy 87897
Golden Bell 87971
Gold I Am 88251
Gold Wonder 88283
Golden Wonder 1st 88289
Golden Wonder 88291
General's King 88347
Golden Col. 88387
Golden Boy 88481
Gold Chief 88509
Grant Chapin 85879
Grant 86107
Grand Prize 88467
Grand Notcher 86511
Grand Fields Hanley 87647
Grove Tom 87873
Greenwood 86773
Gudges 87167
Guthrie Chief II 88185
Guadalupe 86767

Hanley Lad 85725
Hanly Chief 86179
H. A. Choice 86353
Hanson's Pride 86467
Hasey Lad 86493
Hard to Beat 86575
Hay's King 86703
Happy Go Quick 86841
Hanley Boy 86903
Harney's Jumbo Chief 87141
Harry S. 87199
Harmon's Model 87233
Happy Chap 87671
Happy Chap 87673
Harry 87687
Hastings 87977
Hamilton Boy 88169
Hawkeye Lad 88279
Happie Lad 88503
H. C's Col. 86911
Henry 86093
Hennepin 86377
Hennepin II 86379
Henry 86457
He Kant Be Beat 86761
Henry's King 86993
Henry Poush 87237
Henry 87697
Herald of Woodridge 87735
Henry 87821
Henry 87951
Hendre's Choice 88043
Hero's Pet 88383
High Wonder 86201
Hillside Pride 86255
High Chief 86365
High Notcher 86435
Highland Col. 86527
High Roller 86671
High Back 86897
High Judge 86987
High Ball 87211
High Chief 87397

INDEX TO MALES

High Notcher's Best 87553
Hillside Achiever 87667
High Ball II 88243
High King 88511
H. J. Eagle 85939
Howley Lad 86271
Homer 87533
Hoosier Jim 87579
Hobo 88105
Honey Boy 88225
Hobson P. 88437
H's Buckley Chief 86313
Hubbard's Prince 86413
Hurt's Chief 86921

I Am Bryan 86149
I Am McNeil's Model 87503
I Am Perfection Wonder 87035
I Am McNeil's Model III.....87937
I Am Belles Chief 3rd 88033
Ideal Prince III 88145
Ideal Prince I 88141
Ideal Prince II 88143
Ideal Prince 87015
Illinois King 85789
Illyrie Chief 86045
Illinois Chief 87275
Improved Thickset 85689
Improver's Chief 86537
Invincible Chief 88149
Investor 87427
Inventor's Model 86367
Inventory 86449
Iowa Orion 86109
Iowa Crimson 86551
Iowa 2nd 86681
Iowa Lad 86731
Iowa Banker Again 86837
Iowa Model 86965
Iowa Chief 87057
Iowa Surprise 87069
Iowa Laddie 87363
Iowa's Best 87455
Iowa Jim Jr. 87615
Iowa Commodore Jr. 87645
Ira 85909
Irenes Chief 87273
Irish Mike 87567
Irene's Meddler 87593
I. R. J. 87869
I Say 87507
Ivy 87227
I. X. L. 87289
I. X. L. I Am 88435

Jacques Pride 88343
Jack 87875
Janis Model 2nd 87997
J. A. Starter 87635
Jacques Pride 87669
Jack 87323
J. A's Chief 86831
J. A's Orion 86385
Jackson 86247
Jack 85905
J. B's Improver 88361
J. B's Col. 87481
J. D. Sunshine 85657
J. E's King 88463
Jenk's Advance 85651
Jeber 85691
Jerry Jr. 86103
Jeneral Mills 86523
Jeffrey 86873
Jerry 87365
Jesse 87677
Jewell's Advance 88195
Jewell's Best 88227
J. F. Ewing 86743
J. G's Advancer 86495
J. H. F. Col. 88147
Jimey 85993
Jim Wonder 86003
Jim 86673
Jim Collins 87155
Jimmie Otis 88323
Jim Johnson 87809
J. J. C's Jr. Advance 88401
Jolly Jim 85701
John's Boy 85759
John C. 85805
John 86105
John D's Advancer 86111
Johnson's Ideal 86155
John 86191
Jonah 86459
Joe Bailey 86485
Jo 86529
Jordan's Choice 86615
Joe H. 86661
Jo Young 86715
Johnie O'Brien Jr. 86751
John M. 86861
Johnson's Choice 86907
John Duck 86971
Jordan's Choice II 87019
Jordan's Choice III 87021
Jordan's Choice IV 87023
Joe Brown 87429
Johnny 87449
J. O. John 87497
Joe 88029
Johnie Goods 88067
Joe 88079
J. P's Advancer 87631
J. P. Notcher 88425
Jr. Orion 87803
Jr. H. Choice Goods 86007
Jr. Chief 86251
J. J's Crimson Wonder 85931
J's Top Notcher 86521
Jumbo Jr. 85875
Jumbo Current 87175
Jumbo Long 87295
Jumbo Banker 87393
Jumbo Cripp 87447
Jumbo 86309
Jumbo III 86321
Jumbo Hustler II 87055
Jumbo's Whale 88019
Jumbo's Crimson 88021
Jumbo's Wonder 88023
Jumbo's Model 88041
Jumbo 88081
Jumbo Jim 88473
Jumbo's Choice Goods 88477
Jumbo Mack 88461

Kants Boy 85869
Kant G. 85871
Kants Orion 85981
Kansas Boy V 86343
Karl 86397
Kants Model D. 86645
Kants Grandson 86769
Kants Pride 87029
Kant Be Beats Lad 87325

Kansas Critic 87445
Kant Wonder 87493
Kaisers Pride 87843
Kansas Champion Jr. 87935
Kennelworth 86115
Kentucky Boy 86205
Kentucky King 86207
Keep On's Model 87317
Keep On Tientsin 87451
Kent 86881
Kendall Eclipse 88319
King Loid 85665
King Walt 85669
King Royal 85709
King Bloom 85829
King Edward 85857
King Solomon 85867
King Red 85893
King Ed. 85895
King A. 85915
King Davis 85987
King Casey 86013
King Paul II 86079
King Wonder 86085
King Dictator 86127
King Chas. 86129
King Raven 86141
King Hoosier 86143
King Wonder 86159
King Touch 86203
King Wonder 86225
King Hope 86235
King Queat 86265
King of the Ranch 86275
Kimm's Model 86357
King Top Notcher 86419
King Fisher 86431
King John 86441
King 86455
King of the Springs 86499
King 86507
King's Col. 86509
King Tedlock 86585
King of Cols. 2nd 86629
King's Leader 86643
King Elite 86713
King Custer 86753
King George 86763
King George 86827
King Davis 86973
King of All Buddys 86989
King Cole 86999
King Sutton 87061
King Ranger 87077
King Kan. 87177
King Meriden 87231
King Elbey 87241
King Knox 87243
King Kant 87253
King of the West 87425
King Prize 87443
King Highball 87491
King Imp. 87707
King Duroc 87709
King 87719
King Powers 87723
King Orion 87851
Kings Mate 87853
King of Tyler 87879
Kickapoo 87891
King Joe 87923
King Davis 87949
King of Chief Pal 87959
King 88009
King Orion I 88127
King Uwanta 88151
King Will 88179
King 88203
King George 88239
King Buiscuit 88271
King Wale 88309
King Pace 88311
King Alex 88313
King of Kant Be Beat 88333
King Bobby 88337
King Jim 88413
King Mikky 88439
King Underwood 88555
Klondike Wonder 87719
Kris Kruger 87201
Kruger Boy 87489
Kruger Boy 88015
Kruger's Top Notcher 86807
K. T. Wonder 86815

Larson's Belle Top 85831
Lakefield Top Notcher 85961
Laurie's Wonder 86285
Laurie's Notcher 86287
Lady Bob's Proud Chief 86689
Laddie Bill 87361
Lady's Kruger Boy 87665
Lais 87823
Lafollette's Pride 87833
Lassie's Best 88093
Lassie's Night 88095
Lafayette Professor 88155
Langdon Pedro 88231
Ladore Wonder 88299
Leeton King 85817
Leo 85851
Lee 86603
L. E. Col. 86779
Lenox King 87621
Leader 88005
Littles Best 85735
Libertine 85853
Lindon Lord 86197
Little Orion 86489
Little Wolf 86899
Lidmilas Hoodoo 86909
Lizzie's Chief 87179
Link's Ohio Crimson 87297
Lincoln Lad 87313
Liberty Lad 87739
Louisiana Chief 85777
Lone Star 85791
Long John 86113
Long Colonel 86165
Long View King 86591
Long Notcher 86699
Long Van 86985
Long King 87257
Long Thor 87437
Loraine's Chief 87599
Long Wonder 87903
Long Boy 88133
Lord Bob 88353
Long Tom 88443
Lucreces Pride 85855
Lucius 86339
Lucy Maid's Chief of Bethel..86859
Lucky Lad 87281
Lyons Co. Critic 88399

Martin M. 85731
Masterpiece H. 85803
Maple King 85813

INDEX TO MALES

Mack 85825
May V's Top Notcher 85985
Mack's Prince 85991
Madison Chief 86055
Major 86213
Maryland Model 86219
Mac 86335
Mainspring 86651
Mack's Choice 86787
Margie's Master 86895
Marion Country's King 86919
Manley's Choice 87277
Maysie's King 87573
Master Grand 87617
Mammoth King 87653
Macon Col. 87757
Mable's Echo 87883
Maple Leaf Chief 87885
Magrat 88097
Madison Proud Advance 88123
Mac III 88177
Marshall 88183
Mac 88229
Mac II 88235
Maines Choice 88465
Mac I 88237
Mc. Lad 87187
McGaughy's Duroc 87595
McKnight's Choice 87795
Mc. Wonder 88485
McLeod's Wonder 85837
McKee Choice 86573
M. D's King 85839
Medford Boy 87901
Meservy Boy 88257
Messenger II 85881
Meeker's King 86019
Meddler 86215
Menomonee Boy 86451
Menomonee King 86725
Medoc 86943
M. G's Col. 86199
Missouri King 87309
Miles Messenger 87343
Milton 87981
Miles Chieftain 87347
Miller's Choice 87641
Minfred 87815
Missouria Fiddler 88139
Millers Inventor 88493
Milk Sop 85679
Missouri Pride 86097
Missouri Chief 86099
Minnesota Wonder 86475
Miller's Perfection 86851
Miggs 86649
M. J. Wonder 86291
M. J. W. 86293
Montclair 85647
Morning Sun 85771
Model Wonder 85773
Model's Lad 85833
Model's Boy 85843
Morg 85877
Modest King 85907
Moses 85927
Model Lad 86023
Morgan Artesian 86117
Model Critic 86411
Mollie R. 86421
Morning Star 86479
Model I Am 86501
Morgan's Chief 86553
Model B. 86627
Model II 86721
Modler 86805
Model of the Champion 86811
Model Chief 86983
Model J. 87045
Model Top 87135
Monarch 87221
Model Keep On 87315
Model Fox 87327
Model II 87409
Monarch Chief 87433
Model Chief Jr. 87439
Model Boy II 87459
Mo. King II 87649
Model Boy 87955
Model Jr. 88129
Morgan King 88107
Model Boy 88273
Money Maker Pride 88363
Money Maker Lad 88365
Money Maker Boy 88367
Model 88431
Model 88435
Model Chief 88519
Mondovi King 88531
Monarch Commodore 88545
Model Star 88571
Mr. Lamont 2nd 86925
Mr. Jruger 88099
Muncie's Model 86977
Mutineer Jr. 87059
Mueller's Notcher 87435
Muncie Belle's Chief 86245
My Choice 87591

National King 86145
Nancy Keep On 87121
N. C. Boy 88135
Nebraska Chief 86269
Newell 86329
Newby King 86369
Nebr. King 86927
Nelson's Short Stop 86949
Nelson 87115
Nebr. Finch 87163
Nemaba Duke 87219
Nelly Bryan 87319
Nelson 87551
Ned 87699
Nels Morris 87939
Nebraska Wonder 88501
Nigel Wonder 86581
Nice Man 87729
Noyes King 86095
Notcher's King 86389
Notcher's Buddy 86561
Nora's Wonder 2nd 86675
Nora's Advance 86677
Nora's Wonder 86679
Nolan's Choice 87421
Notcher F. 87547

Obidi 85807
O'Brien 87461
O. C. Choice 85819
Office Boy 87161
Ohio Chief's King 86075
Ohio Jim 86307
Ohio Col. 87047
Ohio Tom 87143
Ohio Prince 87229
Ohio C's Top Notcher 88547
O. K. Pig 86957
Okla. Boy 87381

Okla. Chief 87389
Oklahoma Tom 86935
Okahoma Chief 86655
Oklahoma Kid 86745
Okla. King 86241
Oklahoma King 86315
Oklahoma Ohio Chief 86345
Oklahoma Wonder 86193
O. L's King 87373
Oliver 86883
Onward Boy 88469
O. Q. Tip Top Notcher 85913
Originator 85815
Oregon Boy 85969
Orion Top Notcher 86477
Orion Wonder 87189
Orient Chief 87237
Ord Boy 88117
Orion S. 88173
Otterbeck's Choice 87989
Our Wonder 86505
Our Model 87083
O. W. Orion 86177
Oxford 88215
Ozark Chief 87063

Parks 86059
Patsy's Wonder 86361
Paul Trone 86717
Pat Crow 86747
Palo Alta Col. 87471
Parker Lad 87637
Parker King 87639
Paul 88371
Patsy 87385
Perfection 85653
Peet 85767
Peck's Chief 85897
Perfection 85943
Pete 86031
Perfection Lad 86157
Petton's Rambler 86417
Perfect Advance 86483
Pet 86623
Pencles 3rd 86665
Petro 86711
Pechie Commodore 86979
Perfect Wonder 87123
Perfect Model 87165
Peter W. 87247
Pet 87265
Perfection Notcher 87403
Perry 87603
Peary 87755
Peckim Boy .....87765..
Pedro 87777
Person's Model 88233
Peter 88369
Perfect Wonder 88389
Perfect Prince 88393
Perfection I Am 88515
Phil Armour 87943
Pilot Wonder Chief 86083
Pilot Wonder 86217
Pittsburg Chief 88415
Plainview Chief 85757
Plank's Pride 86593
Pleasantview King 86855
Pleasant View Prince 87205
Pleas 87537
Plainview Bill 87613
Pork Packer Advance 88565
Polk's Wonder 88215
Poister's Choice 87911

Porter's Model 87917
Porter's Rex 87919
Pocasset Top Notcher 87569
Pontain 87597
Pontiac Pride 87465
Polk County Jim 86549
Princes Model 85655
Proud Chief 85675
Premo XX 85941
Prince Wallace 86053
Prince of Naples 86163
Proud Boy 86407
Proud Wiltrick 86425
Prince Victor 86469
Proud Tip Ear 86471
Prince 86663
Progressor 86685
Proud Chief II 86691
Proud Chief Jr. 86693
Prince Pirtle 86709
Prince Model 86759
Proud Col. 86929
Prince Tientsin 87007
Prince Ideal 87009
Prince To Be 87011
Prince Charlie 87013
Proud P. 87103
Pride 2nd 87263
Prince K. K. K. 87377
Prince K. K. K. II 87379
Proud Advance King 87545
Profit 87565
Proud Victor 87571
Proud Duke 87587
Preston's Chief 87683
Proud Boy 87871
Preventor II 88201
Proud Chief I Am 88245
Prohibition 88281
Protection Col. 88287
Proud Ranger 88427
Prince 88471
Pride of Rose 88499
Pure Gold 88157

Quality Advance 85765
Queen's Gold Finch 86473
Queen's Kruger 87663
Queen's Top Notcher 87921
Queen's Rule 88189
Quality King 88537
Queen's Top 89253

Rain Bow 86183
Rantarrax 86735
Rambo 86819
Rastus 87301
Ralph's Tip Top 87441
R. A's Model 88011
Raymond Improver 88219
Raven King 88247
Ranger No. 1 88527
Rado 88561
R. Choice 85799
Red Buck 85673
Red Boy 85715
Reed's Royal 85719
Red Wilks 85737
Red Rock 85751
Rex 85781
Red Chief 85797
Rex K. 85809
Red Light 85865

Red Cloud 85917
Red Frank 85929
Red Perfection's Last 86123
Rex 86173
Red John 86249
Refined 86337
Red King 86351
Red Wonder 86363
Red Leather 86415
Red Joe 86487
Red Liner 86531
Red Cheffeur 86535
Red Raven Glendale 86539
Red Pearl 86559
Red Champion 86657
Red Boy 86697
Red Boy 86707
Red Cloud 86741
Red Dandy 86795
Red Boy 86863
Red Plume 1st 86885
Red Plume 2nd 86887
Red Plume 3rd 86889
Red Plume 4th 86891
Red Berry's Lad 86955
Red Chief Wonder 87033
Red Model 87043
Red Lad 87131
Red Jumbo 87145
Red King 87193
Red Oak King 87195
Red Wing 87285
Red Wonder Lad 87305
Red Tom 87423
Red Willow Chief 87469
Red Jim 87543
Red Chief 87801
Red King 87825
Red Boy 87831
Red Bob 87861
Red James 87867
Red King 87893
Red Prince 87907
Rex 87963
Red Chief 2d 88055
Red Chief 3rd 88057
Red Chief 88059
Red Tom 88061
Red Tom 2d 88063
Red Light's Best 88087
Recruiter 88137
Red Wonder II 88171
Red Chief II 88175
Red Critic 88187
Red Orion 88191
Rex All 88327
Red Wonder King 88373
Red Rock 88211
Red Clipper 88303
Red Joe 88419
Red Boy 88347
Red Wonder King 88513
Red Ribbon 88525
Red Russler 88535
Red Berry Commodore 88541
Rhode 87693
Ringmaster 86917
Rice's Choice 88153
Rouse 85823
Rosendale Lad 85681
Royal Wonder II 86081
Roundy 86089
Royal Notcher 86223
Royal Critic 86267
Royall 86327
Rollan Gold Choice Goods 86543
Rose King 87197
Roy McBeath 87395
Royal Boy 87563
Rock Valley Chief 87619
Rosco Prince 87691
Romper 87845
Royal 87847
Rockwood 87961
Rolly 88083
Roger 88085
Royal King 88163
Royal Top Notcher 88265
Royal Lad 88275
Royal Advance 88403
R's Young Dandy 86009
Rudd Ranger 87485
Ruby K's Chief 87499
Ruby's Red Chief 87583
Russell 87819
Rural Duke 85953
Ruler 86039
Russell's Best 86273
Rutledge 87345
Ruth B's Chief 87375
Ruben 87859
Rubifoam 87975
Ruby Keep On 88267

Sandy Jim 85721
Sand's Choice 85899
Sampson 85963
Samson 86087
Sabmo 86463
Sandy Jacob 86951
Salena's Boy 87251
Sammy Red Jacket 87663
Sam 87715
Sampson 87743
Sam 87813
Sambo 88089
Sammy Red Jacket 88349
Scarlet's Fancy 86557
S. D's Inventor 88131
Segrist's Choice 87005
Seed Corn 86029
Second Choice 87119
Search Light 87763
Senator 87779
Sensation 87805
II Gen. Cronje 87759
Senator 88199
Senator Joe 88567
Sensation Second 88569
Shepherd Boy 85699
Sherman 86373
Sir Rufus 85847
Sitting Bull 86253
Sioux Chief 86791
Sir Thomas 86797
Sir Rolla 86825
Silas Jr. 88053
Sir David D. 88065
Sioux Chief 88325
Slippery Jim 86423
Sly's Choice 87737
Slemmer Top Commodore 88377
Smith 88181
Snap 88295
Sorrel Top 86403
Son of Silk B. 87781
Son of O. D. 87785
Spring Creek Pride 86037
Splendid 87797

INDEX TO MALES

Spot 88161
Squire's Pride 88421
S's Improver 87993
Strong Chief 85859
Statehood 86341
Stockville Chief 85685
State Challenger 85763
St. Elmo 86063
Stager 87075
Stith Star 87207
State King 87505
Stonedale Critic 87559
Steptoe Dick 87589
Stelling's Finch 87609
Star Pat 87633
Stum's Choice 87927
Stub 88031
Stanley's Red Chief 88417
Standard of Perfection 88533
Straight Tip 88429
Superior's Top Notcher 85977
Sunny Ranger 85999
Successful Chief 86305
Success 86323
Sunny Jim 86621
Sun Kist 86867
Sultan 87517
Sultan II 87519
Sultan III 87521
Surprise 87771
Suly Berger 87941
Sunbeamm's Model 88025
Sunbeam's Bob 88027
Sunny Chief 88115
Sunday Boy 88277
Sweepstakes 2nd 85861
Sylvia Lee 87985

Tabby 85717
Teddy H. 85671
Tenderfoot 86297
Tecumseh Chief 86659
Teddy 86991
Texas Wonder 87087
Teddy 87701
The Sun 88487
Thieman's Wonder 88489
Thedes Choice 86517
Thompson's Model 86595
Thompson's Pilot 86817
Thornwell 86875
The Pirate 86997
The Earl 87329
The Standard 87341
Thompson's King 87863
Tip Top Notcher Jr. 85729
Tip 86017
Tip Top Col. 87625
Tip Chief's III 86959
Tip's Chief II 86963
Tientsin's To Be 87027
Tip Perfection Junior 87133
Timson Chief 87585
Tip Top Climax 87887
Top Boy 85687
Top Wonder II 85707
Tom 86133
Tom B. 86175
Tom King 86319
Tom 86513
Top Chief 86869
Top Notch 86915
Townsley's Top 87169
Top Notcher B. 3 87261
Top Notcher 87307
Tom 87367
Topsy Abe 87623
Togo 87629
Top Notcher King 87675
Tommy 87685
Tom 88013
Top Lad 88047
Top Lad 2d 88049
Top Lad 3d 88057
Tom Tom 88293
Top Notcher's Improver 88423
Top Notcher Boy II 88507
Top Commodore 88543
Topeka Wonder 88559
Trumbauer Pride 85947
Trumps 86333
Turner's Pride 87479
Twedtenville Jr. 86359

University Possum 85957
University Cronje 85959
Uneeda Crimson Wonder 87037
Union View Chief 87081
Uno Mc. 87287
Union King 87671
Up-to-Date 87793

Valley Chief Jr. 85919
Valley Orion 85921
Valanda Boy 87017
Valley King 87311
Valker 87695
Van's Model 88381
Van's Duroc Wonder 88379
Venice King II 86967
Veribest Col. 87487
Ventor Jim 88359
V. G's Model 86295
Victor's King 85747
Victor 86043
Viola 86525
Virginia Jim 87153
Virgil Chief 87209
Victor Wonder 87655
Vincomies 87855

Washington's King 86229
Watt's Commodore 86279
W. A. Wonder 87147
Walker's King I 87259
Walbridge's King 87333
Watt's Junior 87415
Walter 87679
Walter's Choice 87969
Wagner's Choice 87995
Waco Hoods 88071
Watson's Col. 88449
Western King 85775
Weary Willie 85779
W. E. M's Choice Goods 85873
Weir King 86161
Weight's Top Notcher 86793
Western Boy 86901
Western Wonder 87089
West Duke II 87125
West Duke I 87127
Western Chief 88441
Whitehall Col. 86317
W. H's Colonel 87173
William 87773
Willie P. 87829

Will 87865
Williamsburg 87931
Wisconsin Lad 88161
Willard's Col. 86289
Wisconsin King 86843
W. J. Col. 87711
Woollen Chief 86057
Wonder King 85667
Wonder's Protection 86547
Wonder Boy 86613
Wonder's Col. 86617
Wonder's Model 86809
Wonder P. 87105
Wonder Kirk 87661
Wonder Improver 88305
Wonderful Pilot 88391
W. S. Inventor 87627

Yakina Oom Paul 88317
Young Bell 85901
Young Jasper 86011
Young Louden 86257
Young's King 86349
Young Crimson 86597
Young Kant 86995
Young Achiever 87473
Young Advancer 87705

INDEX TO FEMALES.

Axes Choice 228788
Abilene Beauty 226462
A Commodity Blossom 229064
Ada 221918
Advance Girl 221616
Advance Wonder 223364
Adaesaid 223902
Advance Flossie 224004
Advance Girl 224256
Advance Lady 224560
Advance Rose 225046
Ada Yount 225080
Advance Lady 225186
Advance Lady II 225188
Advance Belle 225272
Addie 226244
Aden Beauty 226404
Advance Lady II 226738
Advance Girl 226756
Advance Model 226776
Advance Model II 226778
Advance Lady 227784
Ada 227088
Ada Advance II 228154
Addy Supprise 228372
Addy's J. 228588
Addy's Pet 228590
Ada 228716
Advance Queen 229000
Advance Rose 229078
Advancer Beauty 229080
A. E's Choice Goods 227080
Agolene 222082
Aguess 225756
A. K. 222512
Altru's Chief 221476
Albert's Get 221584
Alfalfa Queen 222206
Alfalfa 2d 222254
Alfalfa 222256
Alfreda 222414
Alida 222570
Alice 222662
Alice Brown 222810
Alfalfa Lassie 222914
Alfalfa Maid 222916
Alice 222994
Alice Prim Rose 223300
Alice Chief 223362
Alfalfa Queen 223936
Alena Improver 224124
Alfalfa Champ 224546
Alwilda 224686
Alice Wonder 224974
Alice F. V. 225064
Alma Rose 225076
Alice B. 225502
Alice 225774
Alton Lise 225904
Alton Girl 225908
Alfalfa 63 226188
Alfolkey Queen 226314
A. L's Chief Mary 226338
Allie Agg 227582
Altruse Mattie X 227704
Alfalfa Queen 228174
Alexander's Queen 228254
Alberta 228482
Alma M. 228856
Alfalfa Jane 229276
Ambitious Maid 221838
Amanda 221856
Amegia 222394
American Rose 222856
Amber 223372
Amorita Lady 223938
Amorita Beauty 223940
American Beauty 224888
American Maid II 225116
American Lady Crimson 225118
Amy 226114
American Beauty A. 226376
Ambitious Nell 226534
American Queen 3rd 228130
Amelia 228230
Ambition Lady 228992
Annetta 221870
Anderson's Choice 222314
Anna 4 222398
Annie B. 222688
Anderson's Queen 222706
Anna L. Advance 222826
Anna Watson 223270
Anna 223358
Anna 223590
Anna 223764
Annabel 223944
Annie III 224174
Annabella 224214
Annie 224260
Annabell 224650
Anna Challenger 224664
Annette 224704
Anabel 225028
Anderson's Queen III 225432
Anther Queen 226304
Anna Kingwood 226426
Annie Mc. 226722
Anna A. 226838
Annabel 227192
Anetta Girl 227770
Anna Tip Top 227876
Annie Belle 228360
Anna O. 228500
Anna E. 228502
Anna D. 228504
Angelo 228530
Ann 228570
Apache Queen 227388
Apple Blossom 227476
A. Queen 226650
Armanda 224654
Arkansas Beauty 227274
Arthur's Best 228246
Arion Pride 228258
Arcadia 4th 228922
Ash Grove Bell 224144
Attractive Lady 225600
Aunt Phebe 225552
Avon Gold Dust 224072
Avaline 228648
Avis Choice 228762

INDEX TO FEMALES

Bakers Belle 221546
Bancroft's Maid 221796
Baroness 221872
Baby 221892
Battle Creek Anna 223756
Bank's Blossom 223904
Bank's Pride 223908
Baxter's Model.....224100
Barne's Lady 224302
Baxter's Commodore Miss....225012
Bailey's Queen.....224628
Banker's Queene.....224798
Banker Girl 225328
Barker's Lady 225738
Bankabel 227196
Basey 227344
Banner Rosie 227402
Babe Maysie.....227578
Baroness L. 227772
Baroness 2 227774
Baby Supprised 227938
Baroness II 228830
Baby 228878
Bessie Commodore.....229390
Belle of Arlington 229428
Beauty Main 229270
Belle Violet 221490
Belle Good 221524
Belle Loid 221526
Belle Holly 221528
Belle Hills 221530
Belle of Texico 221532
Belle Irene 221544
Betsy Lee 221568
Bettie H. 221596
Belle Haven 221606
Betsy Jane 221612
Beauty Sullivan 221630
Beauty Jackson 221634
Bessie M. 221660
Bela 221672
Belle Starr 221704
Belle Finish 221718
Belle Gold 221720
Belle A. 221764
Belle C. 221766
Belle B. 221768
Besesie 2nd 221878
Belle Shirley 221888
Belle Sunshine 221890
Betsy J. 221914
Belle Town 221958
Belle Useful 221960
Belle Hattie 221962
Beelle Princess 221964
Belle Neosha 222870
Belle Mayme 222016
Belle of Waco 222018
Beith's Cherry Red Lady 222026
Belle Proctor 222036
Belle Cora 222042
Belle Juniata 222044
Belle Nona 222046
Betsy P. 222062
Belle Sixteen 222104
Bessie 222158
Bell 222210
Belle D. 222220
Belle Fancy I 222258
Belle Danner 222260
Belle Rock 222268
Belle 222296
Belle of Rusk 222310
Belle Olsan 222326
Belle May 222386
Belle Iosty I 222388
Belle of Crab Creek 222404
Bellé Alice I 222464
Bessie F. 222468
Belle Crimson I 222476
Belle Red II 222478
Belle Swiss 222510
Bessie B. 222528
Belle Casey 222554
Belle Favorite 222578
Belle Ray 222588
Belle Clara 222592
Bertha 222616
Belle Surprise 222624
Bessy Hanks 222638
Belles Pride 222666
Beulah Wonder II 222670
Bessie 222714
Belle Longview 222746
Belle Longview II 222748
Bell Dess 222750
Belle Flat 222752
Belle B. A. 222754
Belle of the City.....222756
Belle of Naples 222812
Belle of McDade 222814
Bessie 222818
Bessie A. 222974
Bessie B. 222976
Belle Rainey 222988
Belle Jane 222990
Bessie G. 223004
Belle Lass I 223026
Belle Pet I 223028
Belle 223032
Betty 223052
Beauty K. 223066
Bessie I 223092
Beauty 223100
Bell 223118
Belle Fancy 223158
Belle 223184
Belle Isabelle 223192
Bele Choice 223214
Beola Bettie II 226676
Belle Short 226706
Belle Sallie 226726
Belle of Cols. 226760
Beauty 5th 226770
Beauty 226788
Berta 226818
Belle Scratch K. 226852
Bell 226890
Beatrice II 226902
Beatrice III 226904
Belle Rebecca 226910
Bell 226918
Beauty 2nd 226922
Bell 226932
Belle Flower 226948
Beauty 226986
Bess 227028
Beauty Bee 227030
Belas Pet 227044
Beatrice L. 227046
Berta Beauty 227054
Belle Fay 227056
Belle Lee 227090
Belle Madison 227092
Belle of Horton 227104
Belle of Clinton 227106
Belle Chubby 227114
Belle Almeda 227116
Belle Express 227118
Belle 227124

INDEX TO FEMALES

Beauty 227128
Belle Orion 227142
Belle McGarry....227156
Belle Nan 227162
Belle Nell 227164
Belle Cole 227170
Belle Davis 227172
Bess's Lady 227194
Bessie Lee 227216
Beauty 227262
Belle No. 1 227264
Belle No. 2 227266
Belle Velma 227302
Bessie B. 227308
Belle of Mazon 227314
Betty 227354
Betty's Beauty II 227356
Betty's Beauty III....227358
Belle Del 227362
Beauty V 227368
Betsy Maid II 227374
Belle Duchess 227406
Belle Wera 227482
Belle Fancy 227584
Belle 227596
Belles Lady 227602
Belle 227644
Bettie Belle 227646
Beauty 227734
Bessie 3 227776
Belle Ann 227800
Bertha B. 227810
Belle Luna 227814
Belle Husman 227816
Bessie 227920
Betty Supprise 227940
Belle 227994
Belle Ada 228042
Belle Chenny 228072
Belle Annable 228074
Belle Sunshine 228076
Bess 228078
Beauty 228080
Belles Beauty 228092
Belle Quality 228094
Betty 228106
Bertha 228116
Bertha's Pet....228120
Belle Lawrine 228126
Bell 228146
Beauty of Woodridge 228178
Belle 228180
Belle Spring 228200
Belle View 228202
Beth's Lady 228204
Belle of Hearts 228212
Bells Tin Cup 228242
Betttie 228274
Bessie 228276
Beauty Ideal 228280
Beauty Ideal II 228282
Beauty Ideal III 228284
Belle Tops Perfection 228328
Belle Tops Beauty 228330
Bessie D. 228346
Bessie 228348
Belele of Texas 228364
Belle 228430
Belle of Holt 228444
Belle Aethel....228454
Beatrice 228478
Beautiful Lass....228514
Belle 228520
Beauty B. 228542
Bess 228572
Belle Chief 228584
Beaver Tail 228604
Belle May 228614
Beautys Wonder 228678
Beautys Bute 228692
Belle Queen 228836
Best Wilmet 228872
Beauty II 228882
Bessie B. 228890
Betty D. 228912
Belle Min 228940
Belle Annabell 229008
Belle Ruby 1st 229010
Belle Ruby 2nd 229012
Betsy 229014
Bettie Lady 229034
Beauty 229048
Bessie M. 229056
Bessie Bamser 229182
Bessie K. 229210
Betsy Beauty 229232
Belle Olathe 223872
Bertha 223882
Bertha's Baby....223884
Belle 223950
Bertha 223986
Belle Moss 223992
Belle Flower 223994
Belle Queen 223996
Belle Hogate 224032
Belle Advance 224086
Belle Bird....224092
Beth's Best 224114
Bessie 224146
Bernice N. 224164
Belle Emery 224196
Belle Fancy 224276
Belle Model 224278
Belle Faith 224282
Belle Light 224284
Belle Faith I 224286
Belle Blocky 224288
Belle T. 224290
Belle Ida 224310
Beauty 224316
Belle Fogle 224324
Belle Kruger 224336
Beauty B. 224354
elle Gem I 224410
Belle Daisy 224412
Belle Goldie 224422
Belle Babe 224426
Belle Dansson 224428
Bessie D. II 224474
Belle Wolfe II....224478
Bettie 224522
Betsy Trone 224526
Belle Rose 2d 224542
Belles Choice 224548
Belle Lucile 224578
Belle Robey 224580
Best of Ida 224602
Belle Cerro 224638
Bessie K. 224668
Bellwin II 224792
Bessie B. 224800
Belle Komo 224850
Bess 2nd 224876
Belle Viola 224892
Belle Wonder 224916
Belle Blanch 224942
Belle Dumpey....224946
Belle VIII 224956
Bessie Improver 224992
Betsy's Model 225084

INDEX TO FEMALES

Belle Kruger 225102
Belle C. 225148
Belle Lady 225193
Belle Wherras 225200
Bernice Sunday 225224
Beauty Maid 225228
Beverly 225217
Belle Mistress 225286
Belle Estella 225288
Belle Grace 225290
Belle Lye 225292
Belle Rose 225298
Belle of Hearts 225300
Belle Ruby 225302
Belle Advance II 225304
Belle Meddler 225306
Bertha Wonder 225382
Beauty Rose 225408
Betsy 225464
Bertha E. 225478
Belle Wahoo 225534
Belle of Harmon 225538
Beauty 225604
Belle Mary 225608
Belle Ki 225610
Belle Morse 225612
Belle Morse II 225614
Belle Morse III 225616
Betsy Maid 225664
Belle 225692
Beauty 225696
Belle of Mo. 4th 225714
Bernice 225762
Belle Rea 225776
Beatrice 225853
Beauty 225868
Belle of Indian Run 225890
Bertha 225958
Beauty Bright 226014
Best Yet 226052
Belle Echo 226066
Beautiful Belle 226072
Belle Fain 226088
Belle Croftie 226090
Bell 226096
Betsy H. 226102
Beauty 226110
Belle Golden A. 226178
Betsy Mc. 226194
Belle Kail I 226232
Bessie Lee 226258
Belle Kmock 226270
Belle Giant 226298
Belle Deal 226300
Belle Square 226302
Belle Fanny 226310
Bessie Queen 226346
Betsy 226366
Beauty of Oakvale 226374
Belle's Top Queen 226386
Bettie 226454
Bessie 226460
Bessie Sanders 226470
Belle Ada 226504
Belle Ky. 226544
Belle Guide 226574
Belle Junior 226576
Belle Pet 226578
Belle Lida 226580
Belle Tecumseh 226582
Belle Queen 226592
Belle Pioney 223216
Belle Cherrie 223218
Belle Bright 223220
Belle Babe 223222
Belle Pansy 223224
Belle Wonder 223226
Bessie 223236
Belle Flossy 223252
Belle Engel 223256
Belle Madison 223258
Belle Miller 223262
Belle Hope 223276
Bessie Dale 2nd 223288
Belle Dora 223314
Belle Knight A. 223324
Belle Estill 223326
Belle Silkie 223328
Belle Top 223330
Belle Jessie 223334
Belle Golden 223336
Belle Blue 223338
Belle River 223342
Belle Moss 223344
Belle Girl 223346
Belle Prairie 223348
Belle Pansy 223350
Bertha 223374
Bessie Sister 223376
Bewena 223396
Bessie E. 223440
Bessie 223574
Belle Max 223580
Belle 223582
Belle Lena 223630
Betsy's Pride 223642
Belle 223704
Bessy R. 223714
Bertie Fowler 223724
Belle Mattey 223746
Belle Rose's Baby 223776
Belle Rose's Girl 223778
Big Bess 226912
Bina 221690
Big Queen 225130
Bierstedt's Lady 225024
Biersttedt's Maid 225026
Big Davis's Lady 222642
Big Walnut 222484
Big Queen 222506
Big Belle 223160
Big Liz 222932
Big Davis's Queen 222644
Big Beauty 228358
Bigless Choice 228760
Billys K's Queen 229044
Big Jane 229108
Big Profit 229200
Big Bess 229320
Biggy 226330
Blues Choice 227110
Blazes Queen.....225162
Blue Wonder Lady.....225378
Bloomdale May 225626
Bladen Belle 224376
Bloomdale May 2nd 225628
Bloomdale May 3rd 225630
Blix 221688
Blue Belle 222596
Blanche's Belle 222374
Bladen's Pride II 224240
Blanch B. 223812
Blue Blood Lady 223484
Blanche K. 223088
Blue Ribbon 228352
Blossom 228874
Blossom Rival.....229066
Blossom 2nd 229062
Blossom Beauty 229374
Blossom Girl 227682

INDEX TO FEMALES

Blossom 227468
Blossom II 227470
Blossom III 227472
Blossom IV 227474
Blue Belle 227312
Blossom 228128
Blanch 2nd 227958
Blanch 227956
Blue Belle 227792
Bower's Girl 221804
Bower's Queen 221806
Boise Lady 221848
Boise Girl 221850
Borden Queen 222140
Bowen Girl 222228
Bonnie 222622
Bostelmann's Bell 222782
Bona Belle 222862
Bob Tail Queen 222944
Bornemeir's Baby 223914
Bourbon Belle 224366
Bonita Belle 225344
Boomis's Pride 225418
Bob Lee 225424
Bowman's Princess 225542
Bonnie Advance II 225704
Bob Tail 226784
Bonnie Critic 226222
Bob Tail 228194
Bosque Princess 1st 228008
Bosque Princess 2nd 228010
Bonita Girl 228050
Bonnie Belle.....227822
Bonnie 227778
Bosque Wera 227480
Bonna 227626
Bosque Princess 227442
Bosque Queen 227444
Boseque Belle 227446
Bobtail Sall 229184
Bonnie 229050
Bonnie B. II 228892
Brill's Pride 224350
Brightness 225748
Bright Lass 221492
Broad Rose 221510
Brown's Beauty 221594
Brownie 221832
Bright Belle 223332
Brown's Belle 223340
Brookville Queen 222420
Bright Eyes 222492
Brown Girl 2nd 222658
Bramble Advance Again 224332
Bright Vinton Girl 224194
Bromo 225022
Bright Girl 225574
Brown's Ideal B.....225682
Brown's Ideal A. 225684
Briggs Lady Bug 227304
Brooklyn Girl 227006
Bridgit 226850
Brookside Mollie.....226344
Brilliant Lady 226176
Brady Girl 225980
Brown's Moddel 228152
Brave Lassie 228166
Brilliant 227892
Bright Lady 227890
Brinkley 2nd 227200
Browns Best 228854
Brilliant Ruby 228664
Brown Belle 228576
Bragos Belle 228314
Buddy's Carnation II 224042
Burr Oaks Alice 223896
Burrell's Choice 223650
Burrell's Lady 223648
Buddy Queen 223318
Burn's Lady 223186
Buddy's Queen 222966
Buddy's Superfine 222968
Bula Wonder .....
Bucher's Lady 222820
Burns Lady 221710
Buddy Girl III 226860
Buddy Girl IV 226862
Buddy Sixteen to One 226844
Bucoli 226774
Bulah 2nd 226146
Bushy 225124
Buddy Girl 225822
Bug 3rd 226958
Budella E. 227062
Buddy Girl V 226864
Buddy Girl VI 226866
Buddy Girl II 226858
Burta 229284
Buddy's Wonder 229212
Bunt 229236
Buddys Best 229102
Buddie Maid II 229902
Buffalo Rose 228562
Buddy's Victoria 228554
Buddys Lady 2nd 228448
Buddys Lady 3rd 228450
Buddys Lady 4th 228452

Caddo's Best Girl 225018
Callahan II 225632
Caddo Queen 227390
Carrie 227998
Carrie 228000
Caddo's Money Maker 227806
Canistota 227694
Caroline Improver 229328
Calahan's Best 229254
Cathy Lady 228758
Cathy Bell 228756
Carrie Nation 225066
Carel's Choice 222270
Cants Lady 221990
Carl's Beauty 222618
Care Taker 222352
Cary Nation 223400
Caddo's Belle 223156
Candy 223068
Canary Girl 223076
Carrie Nation 224008
Capitola 224148
Cabels Queen DeSoto 223706
Cayuga 224774
Cassie 225598
Carrie W. 225494
Caulks Pride 225434
Caulks Beauty 225436
Centennial Pride 228148
Cecil 229166
Cedar Maid 226472
Cerise 222446
Celia 221716
Cerise II 222434
Cherry 4th 228924
Cherry Belle 228814
Challenger's Lass 228612
Choice Goods Queen 228674
Cherry Queen 228926
Choice Goods Girls 228998
Choice 229018

INDEX TO FEMALES

Chief Lady 229094
Chapman Pride 229150
Chief's Lulu 227674
Chief's Belle 227724
Charles Mix Queen II 227732
Cherry Blossom 227912
Chief's Belle 228004
Cherry Belle 228252
Chapin's Beauty II 226658
Cheerful Carrie 223424
Choice Lady 223230
Cherry Lad 223302
Chief Princess 223352
Cherry Bess 224484
Chief's Lady 221968
Chief's Lady 221998
Chief's Daisy 222000
Chief's Orion 222004
Cherry 222334
Chitwood Belle 222340
Chuffy 222346
Cherry Blossom 222280
Choice Lady 221128
Chief Model 222172
Chiefs Daisy 2nd 221760
Chiefs Daisy 3rd 221762
Chitwood Perfection 222736
Cherry 222482
Checkmate's Fashion....223492
Cheerful Cassy 223426
Choice Queen 224420
Choice Goods Dixie 223834
Choice Goods Sparkling Daisy.223836
Choice Goods Dew Drop 223838
Choice III 223906
Cherry Durocket....223566
Cherry Blossom 224900
Chaney's Choice 224808
Cheyenne Belle 224762
Cherokee aid 224758
Chief's Daisy 224662
Challenger Queen 224646
Champs Rose 224544
Champs Beauty 224550
Champs Choice 224552
Champion's Best....224562
Chief's Advancer Rose 224498
Chief's Peach 224494
Chief's Belle 225510
Chief's Belle II 225508
Cherry 3rd 225254
Cheerful Cora 225312
Chief Queen 225132
Choice 226458
Cheney Girl 226402
Champion Girl 226336
Chrystine 226264
Chief's Beauty 226126
Chief's Canary 226022
Chief's Rose I 225986
Chief's Net Maid 225984
Chief's Lady 225880
Chief's Lady II 225882
Chief's Lady III 225884
Chapin's Model 227548
Chief's Queen 2nd 227574
Charley's Cleo 225852
Chief's Belle 227292
Chief's Belle 227152
Christmas 226894
Cinderella 221874
Cinderella 224538
Cinderella II 223020
Clintore Belle 228880
Cleo Bell 228728
Clara 227780
Clarice 228480
Clarion Belle 228196
Claudia 228484
Clapper's Belle 227622
Clover Blossoms 227640
Clara 226988
Clara C. 225068
Clare 226416
Cleo 226132
Clara 226200
Clarendon 225416
Clipper 223758
Clear Lake Beauty 223612
Cleopatra 224656
Clelands Augusta 224570
Claire Improver II 224400
Cleasby's Queen 224244
Claire Improver 224398
Climary 223446
Clare 223106
Clara 221680
Classic Head Lines 221516
Cordell Beauty 221784
College Queen 3rd 221970
College Queen 1st 221972
College Queen 3rd 221974
College Miss....221642
Cora E. 222516
Cora F. 222518
Cora A. 222520
Col. Brown's Daughter....222376
Constance I 223414
Cora 222816
Connie 224208
Convicta 224210
Cora 224150
Countess 224908
Cora M. 224818
Cobb Creek Belle 224698
Columbia 3rd Best 224496
Cora D. 225486
Cole Sunlight 225334
Cora Model 225190
College Hill Queen 225166
Col's. Daughter 225746
Cora 225770
Combination 227324
Colonel Maid 227168
Columbia Royal 227068
Corda 227946
Corena 227802
Corrector Girl 227680
Cols. Orion 229376
Commodore Rose 229400
College Pride 229258
Cora 229202
Col. Raven C. 229216
Col. Raven B. 229218
Col. Raven A. 229220
Crip 221550
Crimson 221578
Crimson Maid 221626
Crimson Rose Advance 221728
Critic Lady 221932
Crimson's Daughter 222286
Crimson Queen 222108
Crimson Fancy 221844
Crimson Blossom 221842
Crimson May 222456
Critic Pride 223562
Critic Pearl 223560
Crimson Lady 223546
Critic Beauty 223558
Crimson Girl 223462

INDEX TO FEMALES

Crimson Queen 222946
Croppie 224434
Crimson Beauty 224372
Crimson Lady 224206
Crimson Girl 223978
Crimson Belle 223946
Crimson Alice 223586
Crimson Lady 224702
Crab Apple 224574
Crimson Lass 224626
Crimson Daisy 225528
Critic's Best 225366
Crimson Wonder Lady 225120
Crimson Lady 225370
Crimson Mabel 225106
Crimson Wonder Belle 225112
Crimson Duchess 225094
Crimson Belle 225040
Crimson Belle 224972
Crimson Seal 224988
Crimson Lass II 226400
Crimson Girl 226312
Crimson Awake 225942
Cripie 225916
Crimson Beauty 225870
Crimson Duchess 225702
Crimson Queen 225674
Crimson Girl 225662
Crimson Belle 225638
Critic's Beauty 227610
Crimson Lib 227404
Crimson Belle 227190
Crimson Daisy 227154
Crimson Maid 227158
Crimson Girl 227160
Crimson Belle 227010
Crimson Ladv 226746
Crimson Wonder 226806
Crimson Rambler 226498
Crimson Anna 226492
Crimson Girl 226494
Crimson Lady 228278
Critic Lady 228286
Critics Best 228288
Crimson Belle 228432
Cherry Blossom 228172
Crimson Blossom 228110
Crimson Daisy 228100
Crimson Queen 228002
Crimson Jewel 227840
Crimson Lady 227828
Crimson Nellie 229416
Crimson Anna 229432
Crimson Rose 229332
Crimson S. B. 229172
Crimson Rose 229176
Crimson I Am 229070
Crystal Dew 229086
Crimson Belle 3rd 229024
Crimson Belle 2nd 229026
Crimson Rose 228904
Crimson Bell 228730
Crimson Lady.....228518
Curly Commodity 229054
Cushing Belle 225960
Custer Lady 226026
Curly Miss 223982
Curly 221674
C. W. A's Maid 227832
Cyclone Queen 221500

Daisy 221542
Daisy 223912
Daisy Improver II 223618
David's Pride 223514
Dandy 223112
Dakota Queen 223162
Daisy II 223306
Daisy Pride 222772
Daisy Bud 222574
Darling 2nd 222538
Darling 3rd 222540
Daisy 224262
Daisy II 224356
Davenport Maid 224414
Daisy Col. 224592
Daisy Girl 224184
Daisy 222338
Daisy 222370
Daisy's Valley Queen 222022
Daisy Trone 221744
Dandelion 221802
Daisy Davis 221836
Daisy 226094
Dark Beauty 226124
Dasy 225810
Daisy 225842
Daisy 225690
Daisy G. 225642
Daisy Maid III 225246
Daisy Girl 225270
Daisy I 225394
Daisy Belle II.....225420
Dark Beauty 225560
Daisy of Monteith.....224952
Dark Maid 224868
Daisy F. 226526
Daisy F. 2nd 226528
Daisy F. 4th 226530
Dandy Girl 226570
Darling Advance 226684
Daisy Kant 226714
Darling Nellie 226744
Daisy Belle 226790
Daisy F. 3rd 226522
Dassie 226332
Daisy 226368
Dale's Pride 226370
Dakota Girl 226276
Dakota Missie 226292
Daisy Maid 226322
Daisy Belle 227728
Dakota Belle 227708
Daisy 227522
Dakota Queen 227604
Dandys Best 227628
Dark Rose 227630
Daisy A. II 227280
Daisy King 227294
Dandy Orion Maid II 227320
Davis Choice 227342
Darky Girl 227370
Daisy Girl II 227372
Daisy 227412
David 226886
Daisy B. 226970
Daisy A. 226972
Daisy Medoc 227004
Daisy Estabella 227094
Dark Beauty 226816
Daisy D. 229272
Daisy 229288
Daisy Improver II 228994
Dakota Belle 2nd 229046
Daisy 228820
Dandelion Beauty 228592
Dak. Girl 228474
Darky 227982
Davis 227992

INDEX TO FEMALES

Dabelette 1st 228020
DeWitt Belle 224034
Deerk's Belle 224036
Dearry 224126
Dell T. 223766
DeZerta Wonder 222740
Dew Drop 224228
Delight 222072
Delta 221876
DeSoto Queen 226154
Dell's Choice 225594
Deep Maroon 225056
Delia 224858
Dellie C. 226854
Dew Drop Maid II 229392
Dew Drop Maid III 229394
Della Davis 229224
Delfon 229096
Dew Drop 228886
Della 228930
Dell 228522
Delight 228138
Ditto 227220
Dippy Dimple 226792
Dixie 222500
Dimple 224154
Ditto 221576
Dot 224158
Doer's Beauty 224180
Dora L. 224234
Dollie Perfection 224676
Dorotha 222048
Dottie Sullivan 221632
Dot 221558
Doris 222694
Dodo Queen 222800
Dora Thorne 223402
Dorothy B. 223900
Dolly 225760
Dora 225772
Dolly Varden II.....225618
Dolly Varden III 225620
Dolly Orion 224940
Doris 224846
Dorah 226452
Dorothy II 226398
D. O's Jewell 226326
D. O's Jewell II 226328
Dollie 227788
Downs Girl 227636
Donna Belle 227420
Dorothy 227256
Dode Z. 229174
Dolly 228136
Drupey II 224162
Duroc Lady 229264
Duchess Wonder 228786
Duchess 227120
Duchess 225644
Dutch Girl 225678
Duroc Last 226408
Duroc Girl 226272
Duroc Lady 227726
Duroc Belle 222636
Duroc Belle 226142
Duroc Maid 2 221898
Dulcie Western 223538
Durham 222568
D. W's Oteria 226024

Earless Annie 224176
Earnest's Peach 223918
Early Rose 222646
E. B. Queen 227760

Echo Lady 222190
Echo Lady 228596
Echo Rose 226712
Echo Babe.....226764
Edith Wonder 224684
Edna C. 228498
Edna B. 228496
Edna A. 228494
Edith 226242
Edna K. 225584
Edith 225530
Edith II 225532
Elda Mae 224236
Eliza 224134
Elrena IV 223264
Elas 223072
Elix 222780
Elsie 222758
Elvira Leon 222576
Elizabeth 222496
Elberta Queen 222212
Elleree Beauty 221986
Ellsworth Queen 222010
Electa 221480
Elberta 226772
Elder's Beauty 226670
Elinor Maid 226598
Elder's Queen 226640
Elizabeth 225506
Elwood Queen 225198
Elizabeth 224622
Elnor 224246
Elsie May 224458
Elloree Hanley 229214
Elwood M. E.Choice Donation.229060
Eliza Jane 228602
Electra B. 228510
Electra C. 228506
Electra A. 228508
Ella 227932
Elsie D. 227916
Elkhorn Girl 227848
Elsie 227754
Emma W. 229406
Empress 4th 226946
Emma G. 224848
Emma Goldman.....225034
Empress 225800
Empress II 226802
Empress III 226804
Empress 6th 222152
Emma 222926
Emma 223988
Emma Crow.....223452
Emma Bowen 227326
Empress V 226960
Empress Lady.....228164
Emmogene 226168
Engel's Choice 223254
Enid's Queen 224520
Erawanna 225176
Esther 223794
Essex Girl 223274
Estell A. 223398
Estelle 222480
Esser's Choice 222066
Estus 227990
Estella 2nd 226930
Ester P. 227016
Ethel Ray 224122
Ettie 223676
Ethelyn 222874
Ethel Roberts 229088
Ethel's Girl 228224
Ethel Wonder Girl 228222

INDEX TO FEMALES

Eugenia 229326
Eulala 224780
Eva Wonder II 225742
Evangeline 227926
Eva 227928
Evangeline 225454
Evelyn 222872
Eva Welch 227498
Eva Vesta 221860
Eva G. 222218
Evergreen Belle 223238
Excelsior Queen 226256
Excelsior Queen II 226358
Excellent Peach.....228898
E. Z. Peach II 226686
Ezell B. 227018

Fair Lady 221464
Faylee 7 221474
Fannie Mc. 221498
Fancy 221776
Fanny 9th 221904
Farmer Burns Choice 221980
Fannie O. K. 222030
Fancy 222272
Fashion II 222316
Fairland Anna 222552
Falls Lady 222716
Fanny Lee 222764
Frances 222892
Fay 223000
Fancy Girl 223074
Fair Lady 223086
Fancy Gene 223232
Favorites Pride 222928
Fair Dinah 223534
Fassie 223666
Fanchion 223806
Fancy Belle 223976
Fanny Moore 224018
Fanny 224152
Fancy I Be 224190
Fancy Advance 224462
Fancy B. 224508
Fashion Queen 224594
Fairview Queen 4th 224610
Fairview Queen 5th 224612
Fairview Queen 6th 224614
Fairview Queen 7th 224616
Fancy Wonder 224688
Fancy Queene III 224796
Fancy Wonder 225136
Fall City Belle 225470
Fannie 225576
Fair Maid 225592
Fancy Ear 10th 225786
Farmer Girl 226278
Fancy Pride 226280
Fancy Girl 226282
Fancy All 226284
Fannie 226394
Fannie Delight 226514
Fanny Delight I 226516
Fancy Maid 226716
Fanny Advance 226916
Favorite 2nd 226928
Fashion Queen 226940
Farmer Belle 227138
Fanny De 227228
Fancy Goods 227234
Fancy Goods 227750
Fairy Queen 227790
Fair Wonder M. 227872
Fancy Lady 227878

Fan 227978
Fairview Lady 228040
Fannie 228048
Fair Lady 228408
Fair Girl 228410
Fair Lass 228412
Fannie 228546
Fanny 228862
Fancy Ear 229268
Fancy Queen 228970
Fern J's Choice 221944
Fern V 221946
Felecia 226568
Fern H. 225586
Finance 226186
First Prize 225098
First Choice 224230
Filley Queen 224038
First Choice 221648
First Choice 223656
Flora Samantha 221518
Flossy 221608
Flossie 221862
Flower 223736
Florence K. 223798
Flirt 223856
Flossie IV 223614
Flossie Girl.....223310
Flossie Queen 222948
Fleece 222248
Flora May 222560
Florence 224024
Florizel 225274
Fly By Night 225428
Florence 225474
Flara 225548
Flossy 225668
Florence Advance 226216
Florence 226410
Florence McNeil 227336
Fluffy Ruffle 227516
Flora 227980
Flower 2 227606
Florence 228264
Flora II 229022
Florence 229208
Fowler's Model 226848
Forrest Belle 226546
Forts Girl 226384
Forestview Belle 224094
Fortune 222024
Frank's Choice 223516
Fruit's Pride 223894
French Gilt 222460
Frankfort Belle 2nd 225256
Frankfort Queen 225258
Franklin County Belle 224884
Frankfort K's Maid 226622
Freeda 227684
Francis 225894

Gaylord Queen 223980
Gafert King 226782
Gay Princess 226428
Gace Dewdrop 229084
Gay Lady 228792
Garnett II 228466
Gay Queen 228206
Gay Bess 228208
Gay Belle 228210
Gallant Maid 227880
Garnet 222442
Genesee Belle 229372
German Girl 221466

Gertie H. 221658
Georgia 223584
Genevieve 222606
Gertie 225666
Genevieve 224692
Gertie B. 227050
Gentle Annie 226122
Geneva 2nd 225978
Gentle Bess 225982
Girard Belle II 227496
Gilt Edge 223520
Giltner's Gold 221824
Glenco Violet X 227512
Glory 225976
Gladys B. 222760
Gladys 222700
Gladys 225482
Gladiola 225234
Glyn Ellen 229058
Glen Dell 225860
Gladys 228366
Gladness 228368
Glada Red 229036
Glossie 224864
Glad Chimes 229300
Glen Oak Sadie 223436
Glossy Pearl 223910
G. M's Gem 225602
Good Luck 226926
Goldie 226984
Goldies Choice 226814
Good Luck 226808
Goldies Model 226812
Golden Beauty 226752
Goldenrod 4th 226754
Gott's Pride No. 3 226506
Golden Lady 226160
Goldie Wonder 226212
Gold Dust Winnie 2nd 226062
Gold Dust Mary 2nd 226064
Gold Dust 225814
Goldie R. 225744
Golden Girl 229140
Goldie 229168
Goldie 228864
Gold Finch Belle 228934
Gold Dust Queen 228622
Goldie Brilliant 228662
Goldfinder 228234
Golden Advance 228198
Goldie II 228012
Gold Dust Duchess 227572
Goldie May 227748
Goldie 227782
Golden Lady 227502
Good Girl 222378
Gold Mine 222382
Golden Wonder 222304
Golden Blossom 221984
Golden Lass 222086
Golden Bessie 222088
Golden Glow II 222110
Good Enough 2nd 222118
Goldina 229308
Gold Maid 229310
Golden M. 229342
Golden Princess 229356
Gold Beauty 229360
Gossip 2nd 229424
Gold Bug 229430
Gold Dust 221640
Goody 221684
Gold Dust 224006
Gold Dust Princess 224066
Goldie S. 224076
Goodell's Choice 224104
Gold Dust 223890
Goldie Rock 223892
Golden Princess 223598
Gold Dust's Lady 223620
Golden Wonder 223548
Gold Finch Lass 222864
Golden Queen 222942
Gold Mine 223110
Golden Beauty 222450
Golden Belle 222452
Golden Bob.....222454
Good Luck 222726
Goldie Advance 225706
Golden Blossom 225590
Goldie 225340
Golden Queen 225032
Golden Rod 225062
Golden Orienta 224556
Golden Lass 224584
Gold Queen 224178
Golden Kruger 224364
Gold Dust 224370
Golden Minnie 227506
Golden Fame 227214
Granger Belle 226502
Gruver's Choice 226634
Greenville Belle 226870
Grace II 227252
Grace III 227254
Graham's Choice 224618
Greer's Queen 224624
Grace Notcher II 224862
Graceful Maids 225210
Grace 225808
Green 227984
Grace Bassett 221956
Greenwood Nell 227518
Greenwood Belle 227520
Graves Favorite 227882
Gracy 223668
Grace Belle 223860
Groves Best 223876
Grand River Model II 222466
Gretchen 223282
Grace E. 223442
G's Choice 224446
Guiger 222368
Gusten's Kruger 224362
Guthrie Chief King Lady.....224532
Gupps Maid 226490
Gule Keen 227228
G. W. Wonder 225386
Gyp 225646
Gypsy Surprise II 225656
Gypsy 224804
Gypsy Girl 225892
Gypsy 221826
Gypsy Girl 222216

Hattie S. 223488
Harris's Beauty 223406
Harned's Bobbie 223126
Hattie 222788
Happy Girl 222522
Hazel Nut 221976
Hanley's Agatha 1st 221750
Hanley's Agatha 2nd 221758
Halcyon 221894
Harney's Pride No. 3 224894
Harney's Pride No. 2 224896
Hanna's Choice 224734
Happy Princess 224830
Hannah 224486

INDEX TO FEMALES

Hannah Belle 224488
Harlan Chief's Girl 224502
Harlan Belle 2nd 224504
Harlan Belle 3rd 224506
Hazel 224632
Hays Belle 224360
Hanley Ann 223824
Hattie 223924
Hawkeye Bell 224014
Hawkeye Beauty 224020
Happy Thought 226728
Hazel Red 226758
Hazel 226214
Hattie 226152
Hanley Girl 226036
Hazel 226076
Hattie B. 225498
Hazel Janett 225218
Hawkeye Lady 225220
Harold's Choice 225336
Harney's Queen 224902
Hazel II 225020
Hanley Maid 229314
Hap 229234
Haith's Best 228782
Hattie R. 228468
Hanlass 227834
Harding's Pride 227568
H. & B's Wonder 227558
Hattie 2nd 227188
H. Blossom 223418
Helen 223636
Helen 223588
Hellens Perfection 223540
Helen 223090
Hellma H. 222960
Heron Lake's Pride 221650
Henriette's Choice 224456
Helen B. 223814
Hettie 223670
Helen Louise 227086
Helen Perfection 226260
Helen E. 226078
Helen Taft 229296
Herla S. 229206
Helen Wonder 229178
Helen Notcher 228586
Hero's Lady 228734
Hebe 228326
Hebron Belle 228336
Hellen 227600
Helen Glenn 227500
Helen's T. 227286
Helen 227130
High Girl 223782
Highland Queen 224204
Hiawatha II 224648
Hickman Pride 224882
Hills Pride 221536
His Choice 222350
Hiawatha Girl 227328
Hill Side Pride 227282
Hilga Girl 228794
Hiawatha Lady 227798
High Pride 229336
High Quality 229338
High Notcher Princess 225824
High Notcher Queen.....225826
Highland Belle 226642
High Notcher Girl 226874
Highland Maid 226786
H. M's Wonder 229242
Horton's Proud 226182
Horton's Peach 225938
Hogates Rose 227134
Hostein Belle 225398
Hoodoo's Rose I 225070
Hoodoo's Rose II 225072
Hopeful Bess 229180
Holliday's Choice 227588
Hopes Girl 223140
Houris Beauty 222710
Honest Fern 221942
Hogates Crimson 224030
H. T's Perfection 224308
Hulda 224156
Husleys Choice 222242
Huffman's Fancy 222114
Hubbard's Pride 223564
Hypatia IV 226798
Hypatia III 226794

I Am Beauty 228544
I Am It 222396
Ida May 223658
Idlewild 228846
Ida M. 224530
Ida's Best 224600
Ida B. 225360
Ida May 225450
Ida 227026
Ida F. 224838
Ida 225144
Ikes Lady 229318
Illinois Queen 223632
Illinois Girl 227338
Illinois Fairy 222416
Illinois Lady 225036
Ilene 225606
Improver Lass 226626
I'm Right 226520
Improver Rose 2nd 226420
Improver Belle 226624
Improver Maid 221934
Improver Girl 221936
Imperial Lady 228966
Improver Belle II 222824
Inventor Belle 222936
Improver Lass II 223708
Imogene 223512
Improver Girl 222504
In Line 225680
Inez 225708
Indicator's Duchess 225322
Inis 42 226944
Inventor Girl 226956
Inventor's Maid 221840
Ina 222702
Ines Stuart 222102
Ingomar 223124
Indian Maid 223150
Iola 224932
Iowa Peach 224966
Iowa Queen 224388
Iowa Queen 224418
Iowa Belle 224442
Iola 221948
Iowa Leader 222202
Iowa Belle 229426
Iowa 228424
Iowa Critic Lady 228534
Ionia Red Bird 221560
Iowa Gem 227590
Iowa Belle 227824
Iowa Queen 227826
Iowa Queen 221604
Iowa Queen 227066
Iowa Gem 227198
Iowa Girl 227206

Iowa Lady I 226484
Iowa Girl 226600
Iowa Belle 225914
Iowa Belle 225204
Iowa Lady 225216
Iowa Girl 226180
Iowa Gold Dust 226220
Irene 227948
Irean 225170
Iris Belle 224720
Irene Wonder 223968
Irene 226834
Isabell 225788
Ita's Queen 222356
Iva 222308
Ivy Girl 223802
Iva C. 229248

Jancy 222698
Jane 222632
Janet 225262
Jane B. 225164
Jane Chief 225168
Jay's Fancy III 226964
Jay's Fancy IV 226966
Jane 229162
Jans 228566
Jannice D. 228028
J. C's Kruger Lady 225940
Jewel 224084
Jessie 223662
Jersey Lily 223686
Jersey Lilly 222910
Jennie Lynn 222846
Jefferson Queen 222508
Jessie 222300
Jessie 4th 221912
Jennie Wren 221988
Jemtha Girl 221592
Jessie K. 225874
Jem's Lady 225816
Jessie B. 225866
Jeney 225752
Jennie 225488
Jenny D. 2nd 225658
Jersey Pride 225260
Jems Last 224458
Jennie M. 226206
Jennie 226108
Jessica 226130
Jems Beauty 229204
Jemsha IV 229040
Jersey June 229138
Jewell Queen 228706
Jessie 228528
Jennie 228272
Jersie 228046
Jennie's Babe 227108
Jim's Daisy 228156
Jipsie 227580
J. J's Top Notch 228266
J. K. Belle 223960
Josie 223448
Joe Girl 223482
Josie 223078
Josie 222164
John's Queen 222274
Josie A. 222850
Josie H. 221484
Josepha II 221494
Josepha III 221496
Josie J. 221664
Johnson's Belle 221812
Johnson's Pet 225726

Joanna 224566
Joy Kingwood 226134
Josies Peach 229252
Johnson's Critic 228808
Joy Castle II 228632
Joy Castle III 228634
John Orion's Bell 228114
Jr. Jim's Tientsin 224948
J. Stewart's Choice 225074
Justrite 227886
Juno 228322
Judy's Mollie 226082
Judy's Mary 226084
Judy's Martha 226086
Juanita 226262
Jumbo Queen I 226558
Jumbo Queen II 226560
Jumbo Queen III 226562
Jumbo Queen IV 226564
Jumbo Queen V 226566
Juniper Girl 226606
Jumbo Girl 226846
June G. 226974
June H. 226976
June F. 226978
Julia 226994
Jumbo Queen 227078
Jumbo Queen Beauty 227082
Julia 227102
Junior Girl 224232
Julia A. 224250
Juanita 2nd 224490
Julia Advance II 224962
Julia Advance I 224964
Jumbo Sensation Rose II 225990
Jumbo LaBelle II 225992
Jumbo Louise I 225994
Jumbo Louise II 225996
Jumbo Maid I 225998
Jumbo Maid II 226000
June 221572
Junior J's Bita 221636
June Choice Again II 222020
Julia F. 222470
Julia Mac 223796
Julia 223008
Jumbo Girl 223200

Kant Lady 224182
Katy 224000
Kants Col. 223360
Katie Belle 223046
Kansas Belle 222708
Kate 222380
Kansas Belle 221808
Kansas Mollie 221982
Kate Higgins II 222068
Katie 225766
Kansas Belle 225526
Katie M. O. 225268
Kansas Girl 225294
Kathryn 224782
Kants Rose 224820
Kants Queen 224844
Kant I See 225348
Kants Banner 224444
Kants Lady 229422
Kansas Lady 227542
Kant Be Beat 226810
Kate 226110
K. B. B's Rose 224044
Keil Beauty 223678
Keil Lady 223680
Kentucky Maid 223050

Kerline 225952
Keystone Belle 225540
Kelly's Choice 225524
Keystone Queen 225540
Kewanee 224742
Keep Me On 228240
Keota 228766
Kentucky Best 228784
Keiser's Choice 227084
Kellogg's Choice 225962
Kings Lady 229028
Kings Maid 229322
Josephine 225472
Kings Lady 229344
Kings Fancy 226652
Kings Climax 226646
Kings Daughter 226648
Kittle 222888
Kits Girl 222890
Kings Dollie 222390
Kirks Lady 221472
Kings Pride 221556
King of Col. Wonder 224920
Kings Maid 224906
Kickapoo Maid 224738
Kings Darling 224328
Klecta 226164
Knoxville Maid 223964
Kuhnan's Pet 222112
Knatchup 227242
Knight Lady 226592
Koatnai 224756
Koenig's Belle 227310
Kruger's Xenia Queen 227544
Kruger Lady 227318
Kruger Hulda 224334
Kruger Pearl 224448
Kruger Girl 221522
Kruger Lady 223280
Ky. Perfection 227014
Ky. Belle 224660

Lady 221954
Lady Princess 222038
Lady Dees Modle 221902
Lady Wonder 221916
Lady Wood 221770
Lady Gold Dust 221778
Lady Ruth 221794
Labellette 221868
Lady Joe 221712
Lady Trone 1st 221752
Lady Trone 2d 221754
Lady Huff 221566
Lady Advance 221586
Lady Kirk 221468
Lady Altru 221478
Lady of Cleburne 221486
Lady Octavia 2d 221458
Lady Claremont 222660
Lady Isabel 222762
Lady Greenwood 222778
Lawton Lass 222784
Lady Rex 222680
Lady A. II 222502
Lady Pettis II 222344
Lady Mc. II 222360
Lady Rathburn 222412
Lady Kant Be Beat 222240
Lady May 222266
Lady Grace 222276
Lady Josie 222282
Lady of Miller 222182
Lady's Choice 222186

Lakeside Perfection 222098
Lady Elgin 222142
Lady K. II 222148
Lady Bliss 222076
Lady Jumbo 223304
Lady Bug 223312
Lady Buddy 223320
Lady Inventor 223272
Lady Frances 223286
Lady Anthony 223290
Lady Rose 223166
Lady Berk 223168
Lady Blue 223170
Laptad's Model D. 223176
Laptad's Model E. 223178
Lady Rose 223036
Lady Atkins 223042
Lady Lengthy 222934
Lady Louise 222920
Lady Long Advance 222838
Lady Long Advance II 222840
Lady Mabel 223722
Lady May 223730
Lady Betty 223716
Lady Top Notcher 223718
Lady's Pet 223698
Lady of the Grove 223702
Lady W. 223652
Lady G. 223654
Lassie 223660
Lady Alice 223592
Lady C. 223608
Lady Kruger 223500
Lady Irene 222580
Lady Kruger II 223502
Lady Miles 223504
Lady Trinket Rose 223428
Lady Trinket Lucy 223430
Lady T. 223454
Lady Grace II 223480
Lady Buddy I 223322
Lady S. 223370
Lady Hilda 228848
Lady Ole 228720
Lady Lenathy 228754
Lady Advance 228774
Lady Kruger 228778
Lady Chick 228806
Larg 228824
Laporte Beauty 228470
Lady Wendt 228476
Lady Bet 228516
Lady Col. 1st 228598
Lady Kent 228456
Lady Kant 229402
Lady S. 229410
Lady Belle 229302
Lady Orion 229350
Lady Perfection 229354
Lady Profit 229196
Lady Dewey 229110
Lady Bob 229114
Lady Orion II 229128
Lady Gold Tip 229156
Lady Weaver 229190
Ladybird 228982
Lady Weddige 228988
Laddie Beauty 229030
Laddie King 229038
Lady Eveline 228950
Lady Bess 228952
Lady May 229282
Lady Drybread 224040
Lady McAllen 224048
Lassie 224056

INDEX TO FEMALES

Lady Tientsin 224088
Lady Highland 224106
Lady Nellie 223970
Lads Eric 223822
Lady Roland 223864
Lady's Best I 223888
Lady Betty 223898
Lady Perfection 223768
Lady Wonderful 223770
Lexie 225264
Lady Gettis 225206
Lady Chief 225140
Lady H. 225152
Lady D. 225156
Lady Crimson Wonder 225122
Lady Inventor 225030
Lady Kant II 224958
Lady Kant I 224960
Lady Fashion 224968
Lacona Princess 224938
Lady Lee 225372
Lady B. II 225374
Lady Gold Dust 225380
Lady Craven 225388
Lady Briggs 225390
Lady W. Choice 225250
Lady Warren 224866
Lady Onward II 224886
Lakota 224748
Laura B. 224802
Lady Miller 2d 224814
Lady Alfalfa 224708
Lady Tuck 224674
Lady Wonder 224436
Lady Onward 224438
Lady Pearl 224606
Lady Paul 3rd 224608
Lady Mac 224644
Lady H. 224352
Lady Ruth 224378
Lafollette and Nellie's Pride..224330
Lady Dublin 224212
Lady Bee 224108
Lady Crimson Again 225514
Lady Finch 225446
Lady Finch II 225448
Lady Orpha I 226056
Lady Orpha II 226058
Lady Bird 226098
Lady Wicks 225930
Lady Ohio Chief 225932
Lady Keep On 2nd 225944
Lady Keep On 225946
Lady Susan 225948
Lady May 225950
Lady X 225960
Lady Critic 225878
Lads Missie 2nd 225864
Lady Irene 225778
Lady Malcolm 225784
Lady Burke 225686
Lady Louden 225654
Lady Fashion 225558
Lady Wonder 225588
Lady E. 225546
Ladey 226710
Lady Phallas 226618
Lady Chief 226630
Lady Bonham 226632
Lady Bess 226674
Lady Thorp 226586
Labell 226552
Lady Belle 226466
Lady Jersey II 226476
Lady Belle 226414
Lady Alice Jr. 226432
Lain's Beauty 226392
Lady B. 226306
Lady Rella 226372
Lady Wonder 226378
Lain's Favorite 226388
Lady Keep On I 226226
Lady Gold Chief 227376
La Ruba 227410
Lady Danner 227416
Lady Wonder 227434
Lady Belle 227478
Lady Belle 227514
Lady Perfection 227560
Lady Ialita 227562
Lady Floretta II 227300
Lady Wonder 227336
Lady Belle 227338
Lakota 227208
La Bell 227232
Lady Belle 227246
Lady H. 227288
Lady Lund No. 3 227178
Lady Duvall 227180
Lady Wonder 227166
Lady Tientsin 227070
Lady Model 227072
Lady Kant II 227074
Lady Paul II 226736
Lassie 226824
Lady Walker 226898
Lady Wonder 226900
Lady Ayers 226906
Lady Nell 226942
Lady Sensation 228112
Lady Proud M. 228142
Lady Empress 228162
Labelle 228018
Lady Amiable 228032
Lady F. 228068
Lady Sunshine 3rd 228070
Lady Perfection 227924
Lady's Best 227896
Lady A's Maid 227830
Lady Advance 1st 227764
Lady Madine 227688
Lady Hanley 227692
Lady Perfection 227698
Lady D. 227638
Lady H. 227642
Laurie Finch 227670
Lady Duroc 227608
Lady Vida 227564
Lady Kruger 228406
Lasses Lady 228376
Lady Lasses 228378
Lad's Lasses 228380
Lady Isabella 228342
Lady Clair 228324
Lady Wainer 228256
Laura Libby 228294
Lady Grace 228168
Lady 228184
Lady Lane 228214
Lena Belle II 221552
Leighs Pride 222294
Lelia 222160
Lena Rivers 222084
Lenora II 223296
Lena 222924
Leona II 228956
Lena 223974
Lena 223738
Lewiston Maid 224666
Lena 224218

INDEX TO FEMALES

Lotty B. 225504
Leah 225834
Lean 225700
Lenore 225660
Lean A. 3rd 226442
Leeaf River Lady 228228
Lean A. 4th 226444
Lean A. 2nd 226440
Leba 227204
Lella 227052
Lena 227960
Lee 227986
Lillie 227032
Liz 228086
Little Em 227922
Libbie B. 1st 227794
Libbie 228390
Live Oak Sue 228354
Live Oak Maid 228356
Little Belle 228340
Little Mary 228232
Lizzie Princess 224950
Little Jane 225648
Little Queen 225650
Linenan Lady 225554
Lina May 226524
Little Belle 227350
Lilly Davis 227348
Lincoln Lady 227290
Lillie 223762
Linda Ash Grove 224132
Lizzie B. 225512
Lila B. 225492
Lillie II 225404
Lillian Advancer 225332
Lincoln Top Girl 225244
Liberty Queen II 225184
Lillie L. 226032
Little Red Caboose 225002
Lincoln Model 225004
Little Pat 221676
Lilly of the Valley 229192
Lily 224002
Little Queen 223800
Lillian Orion 223816
Lincoln Queen 223646
Lincoln's Pride 223638
Lincoln Rose 223524
Lincoln Rose 223528
Little Nellie 222930
Lilly Viner 222868
Lizzie 223134
Little Maid 223152
Lincoln Beauty 223240
Lincoln Queen 223242
Liberty Girl 222628
Lillie D. 222522
Lola 225490
Lovely Maid 225232
Louisa E. 226100
Lone Star 225518
Long Lady Wonder 226610
Lottie's Lady 226486
Lottie D. 226488
Lottie Dockey II 226234
Lovely Mary 226224
Lottie 227100
Lottie C. 3rd 227796
Louise No. 2 222654
Louise No. 1 222652
Look Out 2d 222542
Lord's Fancy 222486
Long Annie 221882
Lovely 221624
Love Forest 221460
Louise 223246
Long Belle 222954
Lois II 222964
Louisa A. 222970
Louisa B. 222972
Locust Queen II 223616
Louise 223506
Lony 223378
Lona 229238
Louella M. 229052
Love 228946
Lova 228948
London Belle 224924
London Belle 224924
Lottie Perfection 224854
Long Mary 224716
Lola F. 224690
Lora Belle 224688
L. Peg 221694
Lucile 223390
Lucy's Ruby III 228858
Lulu G. II 228610
Lucy C. 228618
Lulu May 228694
Lula's Pet 228698
Lula's Monarch 228700
Lula's Choice 228702
Lula's Monarch 228704
Lucille 223532
Lucky No. 223468
Lula 223672
Lute 223018
Lunette Model II 223012
Lucy's Pet 223084
Lulu Critic 222194
Lulu C. 222060
Lulu R. 222064
Lucy 221924
Lucy Commodore 229388
Lucy 229098
Lucy 223934
Lucindy 223818
Lucy B. 224348
Lucile 224320
Lucy 225410
Lula H. 225158
Lula C. 225160
Lula Wonder 225128
Lula Chief 225042
Luce 225902
Lucy Advance 225820
Luna 225722
Lulu 225676
Luella 228422
Lulu C. 2nd 226536
Lucille II 226406
Lucy's King 226390
Lucy 226204
Lucy Kingwood 226136
Luna Kingwood 226138
Lucy Advance 227186
Lunett 226160
Lund Lady No. 2 227176
Lucy's Advance 227096
Lulu 227914
Lucy Advance 227870
Lulu 227804
Lucy Improver 227742
Lulu Belle 227672
Lucy 227598
Lucie 228312
L. W's Jewel 221614
Lydia's Top Notcher 228458
Lydia's Lava 228460
Lydia's Perfection 228462

Lydia W. 222614
Lyons Girl 226678
Lynnie M. 227616

May Commodore 229348
May Susie 229418
May Seeder 229304
May Belle 229228
Mary Ann 229230
Maud's Maid 229198
Mary Ann 229160
May Queen 229082
Maudie Girl 229032
Mary's Pride 229042
Maggie G. 228980
Marvel Beauty 228918
Marvelous Belle 228896
Mattie 228818
May Day Queen 228826
Maid's Sunbeam 228798
Mattie G. 228800
Maud 228714
May Flower 228688
Madaline 228532
Madame Riegel 228472
Madam Mabel 228416
Mabella 228418
Mag I 228394
Mag II 228396
Mag III 228398
Mag IV 228400
Madam Kruger 228402
Matilda 228344
Maude S. 228218
Macon Girl 226882
Mary Girl 228096
Maud E. 228034
Maud 228036
Mary Ann 227966
Mary Ann 2nd 227968
May Flower 227970
May Flower 2nd 227972
May Belle 228006
Mabel 227952
Margie's Pet 227936
Mary M. 224718
Marguerite 224630
Mary 224524
Mable 224338
Mary 224358
Marry 224424
Maude's Chief 224460
Maud 225090
Maud Crimson 224970
Mayflower 224922
Maggy 224856
Maid's First 224870
Maid's Lady 224872
Maud I. 224874
May Belle 224880
Mable 226936
Mabel A. 226856
Mayflower 225536
May Sundell 225670
May 225476
Maple Belle 225284
Madrid Lady 225342
May Model 225236
Maud B. 225238
Mabel B. 225240
May Girl 226050
Marelle 225956
Madam Bessie 225974
Madaline D. 226008

Matilda 226020
Maggie May 225888
Maud 225900
Mary Jane 225780
Mary Jane II 225782
Maud 225718
Maids of Honor 226448
Mabel's Sister 226430
Maud S. 226396
Margaret 226412
May Tientsin 226342
Maiden V 226364
Mayflower II 226296
Maybelle 226266
Martha Advance 226768
Masterpiece Lady 226742
Model Lady 226150
May Tientsin 226208
Mary 226704
Mary E. 226668
May Blossom 226604
Marti Bess 226608
Maid's Sunbeam I 226468
Mackey's Lady 226474
Maid Amason 226480
Maybell 227306
Mable Heust 227316
Maid of Honor 227330
Mandey 227346
Maud 226700
Maggie II 227002
May 227022
Maud S. 227202
Margie 227036
Mable Addy 227858
May Alsin 227746
Mabel 227422
Mag 227424
May Queen 227650
Marguerite 221950
Martha 221820
Madge 221834
Marie Malcolm 221852
Marie Advance 221854
Madaline 2nd 221748
Madaline 3rd 221750
Maple Valley Belle 221470
Maud 221538
May O. III 221554
Mack's Choice 222278
Maid III 222288
Maid II 222290
Mabell 222292
Mayflower 222298
Maple View Daisy 222174
Maple View Ideal 222176
Maple View Queen 222178
Maggie 222184
Madge 222196
Mahaska Pride 222204
May Belle 222144
Marshall Lady 222008
Mary Jane 2d 221992
Madison Lady 222776
Mary 222786
Maggie 222794
May Finch 222594
Maggie 222602
Martha 222604
Matchless Maid 222610
Mabel Orion 222722
Maggie 222544
May's Proud Queen 222408
Maid of Orleans 222364
Maggie 222302

INDEX TO FEMALES

Made 223114
Maid II 223082
Mary 223104
Mable 223058
Magy 223062
Madam Rose 223038
Maggie 223034
Matchless Lady 222984
Matchless Beauty 222986
Maggie H. 222906
Majesta 222950
Mary S. 222884
Madam Hope 222898
Maid's Pride 222834
Mabel Glen 223728
Mary D. 223684
Maud Jr. 223610
May Patterson 223624
Maggie Orion II 223490
Mary Max 223444
Mary 223298
Maud 223356
Maud 223250
Marthy 224280
Maud 224274
Marchia 224222
Marine's Choice 224170
Malcolm Maid 224078
Maggie 224022
Mary Belle 224012
Mabel 223956
Marene Wonder 223966
Maude 223926
May 223932
Mayflower 227632
McLain Pride 222494
McCabe's Choice 226118
McNabb Belle 224928
McNabb Lady 225014
McElwin's Beauty 225058
McTarry's Pride 227842
Mc's Dotie 229246
Meadow Lady 229340
Meddler Maid 228150
Meridian 224788
Meddler's Advancer 224500
Melia 225104
Merry Widow 225150
Merry Lass 224918
Memphis Beauty 224828
Melder's Goldie 227740
Medocs Advance 227664
Matilda L. 227620
Merri Lady 227532
Mentor Girl 222768
Medoc Girl B. 223204
Medoc Girl A. 223202
Mer'gold 2nd 224248
M. G. 2nd 223878
M. G's Choice 222958
M. G's Beauty 222956
Minnie II 223108
Miss Roby 223030
Miss Hero 222962
Miss Sunshine 222900
Minn'e A. 222902
Miss Bird 222860
Miss Fancy Porker 222866
M'ss Perfection 2nd 222822
Miss Verda 223792
Minnie C. 223810
Miss Titus 223732
Miss Gale 223690
Mitchell's Pet 223626
Minnie Lass 224046
Miss Effie 223984
Miss Hoodoo II 223954
Miss Keep Out 223842
Miss Rex 223542
Miss Curley 24238
Mildred 224220
Miss Kruger II 224172
Miss Model 224102
Miss Taft 224118
Miss Daisy 224080
Miss Delia 224082
Miss Col. II 224060
Miss Col. III 224062
Miss Col. IV 224064
Miss Abby 222406
Miss Betty 222312
M'ss Sunrise 223138
Miss Perfection 223142
Miss Rose Top 223144
Miss Caddo 223154
Minnie R. 223180
Mina 223182
Miss Eva 223194
Miss Davis 228434
Miss Kruger 228404
Miss Mabel 228414
Miss Buddy 228332
Miss Wonder 228334
Miss Standale 227528
Miss Pride 228160
Miss Veenker 228144
Miss Banker 228052
Miss Mildred 227964
Minnie Mankon 224752
Miss Big Timber 224754
Minnesota 224764
Miss Parker 224706
Miss Model Chief 224586
Miss Mack III 224322
Miss Kant 229250
Miss Improver 229256
Miss Manifold 229292
Miss Commodore 229222
Miss Perfection 229154
Mildrith Jane 229074
Miss Bob 228968
Miss Hettie 228978
Miss Pettie L. Again 228910
Miss Surprise 228914
Miss Inventor 228916
M'ss Profit 228804
Mina A. 228764
Minnie C. 228776
Miss Long Girl 228578
Miss Long Girl 1st 228580
Miss Long Girl 2nd 228582
Miss Bob 228616
Miss Matilda 228650
Martha 228666
Miss Wonder 228680
Miss Echo 228682
Miss Carter 228560
Miss Perfect 228524
Miss Perfection 228526
Miss Kruger 225100
Minor Heir 225000
Miss Ohio Chief 224926
Miss Mc. 224910
Miss Climax 224912
Miss Gale's Pride 224832
Miss Faultless 224834
Minnie's Taft 225556
Miss Watts I 225562
M'ss Watts III 225564
Miss Watts II 225566

INDEX TO FEMALES

Milford Lady 2nd 225568
Milford Lady 225570
Miss Broad Gauge 225634
Miss Lady Foot 225636
Millie 225496
Miss Russell 225438
Miss Darkey 225444
Miss Ruth 225460
Miss May 225462
Miss Mayor II 225468
Miss Rose 225346
Miss Lafollette 225350
Miss Taft 225212
Miss Lucile 225222
Miss Baker 226092
Miss Trone 226028
Miss Drybread 226046
Miss Cal 226048
Miss Cronky 225920
Miss Stewart 225924
Miss I Am 225928
Minnie 225850
Midget 225876
Miss Why Not 225832
Maid 225812
Miss Graford 225828
Minnie Belle 225790
Miss Buddy K. 225764
Miss Judy 225728
Miss Secret 225732
Miss Docile 225754
Miss Howe 225688
Minnie P. 226436
Missouri Maid 226418
Miss Belle 226382
Miss Jones 226320
Miss Dora 226286
Miss Nellie 226288
Miss Higgins II 226236
Miss Model Advancer 226158
Miss Ina 226162
Mildew 2nd 226144
Miss Tip Top 226962
Minnie C. 226980
Minnie D. 226982
Milend Maid 226992
Miss Murphy 226996
Miss Susan 226998
Mischief's Maid 226938
Mississippi Girl 226868
Miracca 226896
Minnie 226920
Miss Davis 226826
Minney 226708
Miss Jumbo II 226718
Miss Nash 226680
Miss Orion 226690
Miss Nation 226692
Miss Baird 226694
Miss Monitor 226696
Miss Lott 226698
Miss Chapin 226666
Miss Iowa Chief 226614
Miss Thorp 226588
Miss Sanford 226572
Miss Golden Model 226464
Miranda 227210
Miss Inventor 227244
Miss Pansy 227248
Miss Chief No. 1 227258
Miss Chief No. 2 227260
Miss Advance 227174
Minnie 227034
Minnie Critic 227008
Miss Madison 227862
Miss Proud King 227894
Miss Norris 227820
Missouri May 227856
Miss Tim 227686
Miss Long 227696
Miss Sally 2nd 227658
Miss Sallie 3rd 227660
Miss Sallie No. 1 227662
Miss Belle 227648
Miss Critic 227530
Miss High Colonel 227556
Miss Patsy II 227448
Miss Patsy III 227450
Miss Patsy IV 227452
Miss Ura 227428
Miss Lora 227436
Miss Belle 227364
Missouri Advance 227392
Miss Dee 221900
Miss Advance 221910
Miss O. E. 221938
Miss D. 221940
Miss Wonder 221816
Miss Rose 221818
Miss Cinda 221780
Miss Maud 221570
Miss Bessie 221622
Miss Modle 221644
Miss Hillside 221646
Mina B. 221682
Minis 222226
Miss Gertrude 222234
Minnehaha 222238
Mildred 222250
Miss Rhoades 222156
Miss Mac 222014
Miss Long 222032
Miss Rose Bud 222052
Miss Clan 222056
Miss B. 222058
Miss Gold Finch III 222090
Miss Jakina 222100
Miss Fancy 222116
Miss Janie No. 3 221994
Miss Josephine 2d 221996
Miss B. 222728
Miss Dot 222732
Missie 222546
Miss H. IV 222566
Miss Lulu Daisy 222536
Miss Hutchinson 222424
Miss Cleveland 222426
Miss Buddy K. 222428
Miss Sally 222430
Miss Jewel 222432
Miss Aquilla 222436
Miss Kopperl 222438
Miss Topsy 222458
Missie R. 222472
Miller's Gem 222474
Missouri Lady 223458
Miss Dorris 223472
Miss Harker No. 2 223474
Minta 223486
Miss Alma 223384
Miss Lucy 223386
Miss Houston 223388
Miss Vine 223392
Miller's Lady 223260
Miss B. B. 223196
Minden's Beauty 224272
Model Maid 227540
Mountain Lady 227438
Model Lady 221786
Model II 221788

INDEX TO FEMALES

Model 221790
Model Maid II 222162
Monarch II 222318
Mollie II 223070
Mollie 223056
Model Maid 223786
Morning Girl 223628
Model J. 223234
Model Queen 223228
Model Elinor 224296
Model H. 224098
Mo. B. 224074
Model Fancy 224058
Mother of Pearl 223870
Mollie Wonder 225384
Morning Glory 225392
Mollie Varden 225248
Monolia H. 225192
Moderow's Choice 226068
Mooreland's Pride 225838
Model Girl 225712
Morey's Choice 226362
Mossmans Beauty 226334
Model Helen 226250
Model Helen II 226252
Model Helen III 226254
Mollie Advance 226218
Model Girl 226228
Methodist Mollie 226190
Model Daisy 226840
Model's Daughter 226660
Model's Fancy 226656
Molly 226636
Monroe Beauty 2d 226510
Montgomery's Pet 226548
Model Chieftess II 227296
Modesty 227088
Model Helen 226952
Model Duchess 227570
Model Girl 227596
Mod 229170
Modesty 2nd 228986
Molly Girl 228936
Model Queen 228838
Moreland Queen 228816
Money Maker Girl 228750
Mollie Knight 228536
Model Girl 228438
Morning Belle 228362
Modesty's 2nd 228330
Modle Beauty 228104
Model 228056
Mollie R. 228044
Model's Chiefteess 228022
Molly Dorr 228024
Model Lucy 227896
Model Lady 227910
Mollie B. 224794
Model 224598
Modella 224540
Monona Belle 224514
Model Advance 224464
Modless 3rd 224476
Molly 225088
Model Bess 224984
Model Jane 224982
Mrs. Pearl 224732
Mrs. Walla Walla 224736
Mrs. Top Notcher 225806
Mrs. Kelso 223640
Mrs. Frank 224266
Mt. Etna Lady 226238
Muncie Lady 225878
Muskogee Belle 224188
Muncie's Wonder 227504
Mulberry Queen 222418
My Pride 229352
My Choice 229244
Mystie's Girl 228712
My Daisy 228564
Myrtle Lady 228226
Myrtle R. 224936
Myrtle 225710
My Princess 226638
Myrtle 227414
My Fancy 223136
Myrtle 223744
My Fine Sow 224168

Nancy Grant 225572
Nancy Top 3rd 225622
Nancy Top 4th 225624
Nancy H. 225138
Nancy Lamb 225108
Nannetta 224138
Nanna 224142
Nancy Glen 223726
Nah Vite 223292
Nancy Lee 222832
Nancy Hanks 222992
Nash Girl 222998
Nancy G. 222192
Nanna 221714
Naoma 222050
Nancy 227720
Nada 227024
Nancy II 226482
Nancy Belle 225988
Nance 225906
Naida 228752
Nancy 228310
Nan Watson 227866
Nellie Wonder 225308
Nebr. Delight 225402
New Moon 224852
Neponset 224744
Neta 224270
Nelly 223990
Nellie Bly 223826
Netta 223740
Neosho Pearl 223720
Nellie's Model 223010
Nelly Wonder 222692
Nellie Wonder 222556
Nellie F. 222106
Nettie 227768
Nell Long 227122
Nelly 226892
Nellie F. 226532
Nevinville Miss 226628
Nelly B. II 226424
Nellie 226240
Nellie Duroc 226274
Nellie Commodore 225936
Nelle 225964
Net 229240
Nelly G. 228958
Nellie Top Notcher 229090
Newton Beauty 228626
Nellie 228064
Nelly's Princess 228298
Nell 227976
Necomis Belle 228026
Nedra 227850
Nioma II 227808
Nora M. 224816
Notcher's Queene 223752
No. 9 222724
Notcher Lady 222608

INDEX TO FEMALES

Norton's Pride 222120
Norton's Last 222122
Nora Norris 227818
Nora 227736
Nora 226828
Notcher Lady 226308
None Better 229112
Northern Star 229122
North Western Star 229124
Nora Wilson 229190
Nora's Choice 228850
Nobey R's Lady 228736
Nodaway Queen 228748
Nora Allen 228054
Nodaway's Advance I 227394
Nodaway's Advance II 227396
Nubia 223266

Oakey's Best 227536
Oakville Pride 228628
Oakville Pride III 228630
Oak Pride II 228624
Oak Hill Belle 225352
Oak Leaf 225378
Oak Queen 226820
Octavia Hill 228822
Odessa 222400
Odina II 222620
Oezman's Lady 221724
Ohio Boy's Jem 229396
Ohio Boy Hattie 229398
Ohio Belle 229002
Ohio Belle of Naples 229004
Ohio Boy's Rosemoss II 229016
Ohio Lady 228538
Ohio Blossom I 221928
Ohio Queen 228102
Ohio Chief G. D. 4th 228118
Ohio Chief Girl 224492
Ohio Maid II 224050
Ohio Belle 223432
Ohio Empress 227144
Oklahoma Beauty 226060
Oklahoma Lady 226034
Oklahoma Lady 225724
Okla. Choice 221548
Okla.'s Beauty 229366
O. K. Amy 222672
O. K. Belle 221926
Oklahoma Girl 227340
Oklahoma Queen 227386
Oklahoma Queen 224518
Okla. Queen 224186
O. K. Maid 223920
Oklahoma Queen II 223354
Oklahoma Girl 223408
Oklahoma Girl 222876
Oklahoma Girl II 222880
Oklahoma Girl III 222882
Oklahoma's Best 222894
Ola 227962
O. L's Gold Chief 226340
Olney Lady 226822
Olive B. 223682
Olive's Choice 227284
Ollie 222696
Olive 221746
Olive's Last 227934
Olivia 228318
Oma 228668
Omy 228670
Oma 225698
Onward 227334
Only 221618

Onslow Beauty 223164
Oneida 224776
Ophelia 228316
Opie II 222678
Opal 223880
Opal 226210
Orion's Queen 226360
Orion Rose 225310
Orion's Lily 225044
Ora Belle 225798
Orion Surprise Lady 225934
Orion Queen 226950
Orion Belle 223844
Oregon's Pride 224582
Orange Blossom 223522
Orion Girl 228676
Orient Maid II 228708
Orion's Lady 228684
Orpha 229100
Ord Girl 228386
Orchard Duffis 223278
Orient O. 222002
Orion's Daughter 221670
O'Rosa 221692
Orion Lady 227398
Ory's Model 228158
Orchard Mary 227714
Osie E. 228780
Osage Girl 224740
Our Pride 225296
Ouistee Queen 222918
Our Best 223572
Our Best 223604
Our Choice 223606
Outhin 222224
Our Pride 228236
Our Own Bess 227618
Our Union 228790

Plainview Belle 221732
Patterson's Beauty 222012
Patsy Pack 222054
Patsy X. 221734
Pauline III 221772
Pal's Queen 221666
Panzy 222562
Pilot Lady 223494
Patsy Maid 3rd 223466
Patsy Girl 223464
Pale Woman 223148
Pansy Top Notcher 224430
Pauline 224384
Patous Belle II 224166
Parson's Daisy 225376
Pansie Model 226226
Palma 224768
Paton's Baby 224634
Parnell C. 229260
Paragon Lady 229324
Pansy Blossom 227060
Pauline 225862
Paul's Gal 225818
Pansy 228038
Pansy 227594
Parnell Lass 228558
Paula 228486
Paula B. 228488
Patsy 228370
Pet 226106
Pearl 226074
Pearl 226074
Pearl Model 225830
Pearl 225840
Pet 228090

INDEX TO FEMALES

Peach 227950
Peggy 227974
Perfection 227868
Peach Maid 227844
Perfect Duchess 227508
Peet 227526
Perfection Belle II 227552
Peggy 228876
Peerless Lady 228660
Perfection Wonder 228426
Pearl 228260
Peach Bud D. 223212
Perfection Maud 1st 224450
Perfection Maud 2nd 224452
Perfection Maud 3rd 224454
Perfection Belle 224466
Perkin's Pride 224386
Pearl 2nd 224306
Perfect Queen 224314
Pearl's Wonder 224340
Pearl 224264
Pearl C. 223948
Pet 223852
Pet 225750
Perfect Lady 225730
Peggy 225146
Peggy 225194
Pearl May 224672
Peerless Advance 224588
Peach Blossom 224572
Peggy B. 226924
Perfection 226184
Pearl 226202
Perfect Vesta 221858
Pearl 221800
Perfection II 221798
Peggy B. 221696
Pearl 221706
Pet 221678
Pearl 221620
Perfect Lady II 223006
Peggie 222854
Pearl F. 222878
Peerless Belle 222524
Peeggy 222208
Pearl 222080
Peach Bud A. 223206
Peach Bud B. 223208
Peach Bud C. 223210
Phyllis 222354
Phillis 223820
Phoebe 226446
Phyllis III 225052
Pierson Lady 228132
Pilot Belle II 228134
Pine Grove Missie 226290
Pilot Mate Wonder 226734
Pine Ridge Lass 225740
Pilot Maid 224416
Pine Hill Daisy 223568
Plain City Belle 224694
Plum Goose Pearl 224116
Posts Model 229152
Polly 229226
Potwin Queen 226054
Porter's Miss Crimson 227270
Porter's Queen 227272
Polly 224576
Ponca 224778
Pokorny's Pat 223094
Pokorny's Buty 223096
Powers Choice 223570
Polly 223594
Polly 221920
Polly Pepper 221686
Polley 222598
Princess Fairy 223510
Priscilla 223544
Princess Bee 223174
Pretty Maid 223048
Prosper Etta 224528
Princella 224536
Proud May 224558
Princess Wilton II 224406
Princess Wilton 224408
Proud Beauty 224390
Pride I Am 224192
Prides First 224198
Princess J. 224224
Princess Advance 224254
Prides Beauty 223972
Princess 223848
Princess 2d 223850
Princess 225768
Pride's Lady 225734
Princess R. 225640
Prophet Maid 225338
Princess Immense 2nd 225364
Pretty Maid 225230
Prize Queen 224996
Proud Kate 224878
Princess Model 224978
Proud Nancy 224670
Pride of the West 224658
Princess 224596
Proud Lady 226842
Princess Wonder 226500
Princess KKK IV 226354
Princess KKK III 226352
Princess KKK II 226350
Prize Queen 226316
Princess KKK 226348
Proud Ruby 226080
Proud Ruby 226080
Proud Lady 226070
Pronde 225896
Princess 225910
Primrose 225854
Pride's Lady 225846
Princess Xenice 228062
Pride of the West 227888
Pride 227738
Prairie Queen No. 1 227652
Prairie Queen No. 2 227654
Prairie Queen No. 3 227656
Profit's Last 227676
Proud Lady 227722
Pretty Maid 227566
Pride 227126
Proud Buddy 227146
Pride's Beauty 227148
Princess Bess 228954
Prolific 228870
Prides Best 228738
Profit Girl II 228842
Princess 228690
Princess 228710
Princess 228732
Proud Lady 228552
Prairie Queen 228248
Protections Best 228192
Pride of Clarence 228176
Protection Maid 228190
Pride of Goodnight 229348
Princess Commodore 228966
Priceless Maid 229116
Priceless Again 229118
Proud Of It 229136
Prize Taker 221656
Princess Wonder 221668

INDEX TO FEMALES

Proud Lass 4th 221502
Proud Lassie 221506
Proud Lass 5th 221508
Prides Lady 221588
Primrose 222070
Pride of Mt. Sterling 221810
Proud Royal II 223044
Prince Girl 223002
Princess 222656
Princess II 222668
Prairie Queen 222792
Proud Laura 222842
Proud Belle 222844
Proud Girl 222526
Pride's Lady 222402
Prairie Belle 222154
Prairie Belle 222324
Princess May 222166
Prince's Maid 222168
Pratt's Belle 222126
Proud Fancy II 222078
Proud Advance Fancy Pearl..223828
Proud Girl 223846
Primrose Girl 223784
Priscilla 223692
Princess Irene 223508
Primrose 223404
Purple Rose 223866
Puth's Best 223412
Pymosa Belle 226230

Queen May 221738
Queen 2nd 221822
Queen Alix 221884
Queen Jumbo 221886
Queen Again 222130
Queen Beauty 221132
Queen Lady 221134
Queen Rose 222136
Queen K. IV 222150
Queen Anda 222180
Queen of New Haven 222198
Quality Queen 222284
Queen Lill 222322
Queen Bess 222342
Queen of Cedar Place II 222558
Quick Silver 222564
Queen Helen 222612
Queen Ruby 222640
Queen Lil 222648
Queen of All 222940
Queen's Maid 223116
Queen Bess 223470
Queen Nellie II 223476
Queen Bess 223602
Queen Orion 223644
Queen 223742
Queen of Cols. 223748
Queen Wondeful 223772
Queen of Paradise 223832
Queen Lil 223858
Queen of Amorita II.....223942
Queen Callahan 223952
Queenie 224016
Queen B. 224052
Queen of Ark. 224096
Quality Gem 224226
Queen Lilly II 224242
Queen B. 224346
Queen Wilton 224402
Queen Wilton II 224404
Queen Bess 224470
Queen Advancer II 224472
Queen B. 224516

Ona Parr 224760
Queen Advance 225066
Queen Ranger 225086
Queen Addys 225092
Queen Eric 225126
Queen of Red Rose 225172
Queen B. 225276
Queen B. 225652
Queen Bess 225802
Queen Isabelle 225836
Queen 225872
Queen 225912
Queen of All 226174
Queen Hellen 226294
Queen 226318
Queen of All 226450
Queen Veribest 226654
Queen Bess 226672
Queen II 226682
Queen of Queens 226720
Queen of Diamonds II 226724
Queen 226762
Queen 226830
Queen B. 226876
Queen A. 226878
Queen C. 226880
Queen Tip 226954
Queen 226990
Queen 227268
Queen's Beauty 227276
Queen's Princess 227278
Queen of Queens II 227322
Queen Goldie 227352
Queen Clara II 227384
Queens Darling 227534
Queene Advance 227554
Queen 227710
Queen Mills III 227838
Queen of Earlham 227864
Quality Maid 227884
Queens Chief 227908
Queen Ann 228186
Queen of the West 228216
Queen of Duplin 228220
Queen of Diamonds 228436
Queen Lil 228464
Queen of Page 228740
Queen Model 228742
Queen Victoria 228744
Queen of Duroc 228746
Queens Goldie II 228832
Queen Goldie 228834
Queen C. 228860
Queens Pet 228888
Queen 228938
Queen Ann 1st 228960
Queen Ann 2nd 228962
Queen Ann 3rd 228964
Queen of the N. West 229190
Queen Elizabeth 229120
Quick Step 229334
Queen Belle 229368

Raby 221726
Ranger Girl 222582
Ranch Best 222124
Rag Lady 222664
Raney Wonde 224790
Rachel 224730
Rachel 224300
Rainbow 226508
Rain Drop 226730
Radiant Alice 227298
Ravens Star 228556

INDEX TO FEMALES

Raymond's Choice 228820
R. A's Choice 228768
Rangersene 229146
Ranger Maid 229142
Ranger Lady 229144
R. C. Model Rose 228840
R. B's Girl 221880
Red Beauty 229280
Red Lady II 229130
Red Wonder Miss 228990
Red Wonder Girl 229006
Red Queen 228978
Red Daysay 227690
Red Rose 227612
Red Plume 227538
Reta III 227432
Red Queen 227408
Reta III 227430
Red Queen 227360
Red Lady II 227366
Red Bird 227378
Red Light II 228620
Red Lady 228512
Red Orion Lady 228540
Red Chieftess 228550
Red Blanche 228308
Red Lady 228384
Red Maud 228302
Red Belle 228304
Red Mary 28306
Red Rose 228230
Red Beauty 228238
Red Horse Shoe 228250
Reng 228140
Red Lady 228942
Red Bird 228944
Red Beauty 228974
Red Bird 228906
Reisser's Belle 228852
Red Beauty 228828
Red Wing I 228770
Red Martha 228802
Red Ole A. 228718
Red Ole B. 228720
Red Ole A. 228722
Red Ole B. 228724
Red Bird 229330
Red Beauty 229358
Red Rose 229364
Reisser's Belle 229158
Red Rose 223064
Red Queene 223146
Red Princess 223172
Red Wing 223188
Red Beauty 222982
Red Bird 223024
Red Top 222720
Red Belle 223958
Red Daisy 223862
Reddy 223790
Reddie 223774
Red Bess 223600
Red Lady 223674
Red Queen 225038
Red Beauty 224898
Red Beauty 2nd 224678
Red Beauty 3rd 224680
Red Ester 224554
Red Belle 224564
Red Jewell 224550
Red Girl 224344
Red Belle 224374
Red Rose 226196
Red Bird 226010
Red Ribbon 226104
Reedley Girl 225790
Red Gem 225792
Red Bird III 225720
Red Lady 227250
Rediger Model 227182
Red Lady 227218
Red Wing 227236
Red Wing 227132
Red Lady 227140
Red Wing 226556
Red Beauty 1st 227766
Red Girl 227846
Red Lilly 227860
Red Blossom 227874
Red Beaut 221846
Renfrow Queen 221814
Red Locks 221828
Red Ridinghood 221722
Red Berry 3rd 221702
Red Berry 2nd 221700
Red Maid 221602
Red Fern 221610
Red Beauty A. 221652
Red Beauty A. I 221654
Red Daisy 221682
Red Cherry 2d 221504
Red Dolly 221520
Republic Girl 222626
Red Anna 2 222550
Red Bird A. 222530
Red Bird B. 222532
Red Bird C. 222534
Red Wing 222372
Red Lady 222384
Red Bird 2nd 222358
Red Rose 222262
Red Martha 222170
Red Princess II 22644
Red Rock 226914
Red Bird D. 226968
Red Queen 222214
Red Bird 222146
Red Susie 222096
Red Minnie 222034
Red Rose 225522
Red Pansy 225456
Red Maid 225458
Red Belle 225396
Rena Rose 225422
Reliance 225356
Red Lady 225282
Red Berrys Lady 225180
Red Wing 225202
Red Belle 225214
Red Belle 223284
Rhoda 227592
Rhoda 228644
Rhoda 228672
Riverside Rena 223416
Ringgold Maiden 223456
Ripsy Ann 226268
Rising Sun 226908
Richland's Queen 228606
Riverside Maid 225314
R. J's Model 2nd 223840
R. J's Model 223556
R. L's Model 222366
Rose Bud 3rd 226664
Royal Queen 226602
Rosa K. 226884
Rosa 226888
Royal Queen 226688
Rose 226702
Royal Blossom 2 226740
Rose 226832

INDEX TO FEMALES

Rosebud 226324
Rosa Lea II 226438
Round Mollie 226192
Rose Lady 2nd 225968
Rose Lady 3rd 225970
Rose Lady 4th 225972
Rosette 225844
Rosie II 225716
Rosebud 227238
Royal Queen 227150
Rose Blossom 227076
Royal Essie II 226616
Rose 229996
Rose Bud 3rd 228016
Rosco Belle 227942
Rosa Orion 227702
Rose Finch 227666
Royal Blossom VI 227546
Rosie Girl 227400
Rose 228568
Rose Bud 228170
Royal A. Jr. 228124
Rose Bud 228976
Rosey 228920
Roosevelt's Lady 228686
Rosey Lulu 228696
Rosa Lee 229370
Rosemoss Monarch 229378
Rosemoss 229382
Rosemoss III 226384
Rose Sensation 229420
Rosebud 229298
Rosedale's Best 229076
Rosebud V 229106
Rosebud 228984
Rosedale Maid 221896
Roycroft Maid 86 221866
Rosa 221736
Rosy 221708
Rosa B. 221698
Rosalind 223808
Rose 223780
Rockland Co. Belle 223688
Rose Bud II 223710
Rose Bud III 223712
Rosa X 223496
Rose Moss Duchess 223550
Rosy D. 7 222730
Rosemond 222734
Rocky Ford Queen 222770
Rose Bud 222858
Roxy 222938
Roxy K. 222718
Rose's Advance Girl 221590
Rose D. 221600
Rosendale Queen 221562
Rozetta 222630
Rosa Apple 222586
Rosey T. 2 222548
Rosebud Fairy 222410
Rose of Primghar 222336
Rosamond 222330
Rose of Nodaway 222074
Rose Bud I 225580
Rosebud II 225582
Rosa Lee 225242
Rosa Mora II 225054
Royd Daisy's Wonder 225178
Rosa 2nd 223244
Rose Moss Duchess 2d 223552
Rose Moss Duchess 3d 223554
Roxy 223380
Rosemoss Pink 223394
Rosa Mora 225050
Royal Girl 224994
Rosebud 224934
Rose Wonder V 224914
Rose of Autumn 224930
Rose Kant 224824
Rosebud 224842
Royal Belle 224864
Rosy 3rd 224890
Rosalie 224770
Rose I 224726
Rose II 224726
Rose III 224728
Roxy B. 224700
Roycroft Paullina 224604
Rose of Sharon 224620
Rosy 224652
Rose Tientsin 224090
Rosalia I 224200
Rosalia 2nd 224202
Rudy M. 221966
Rubra 221830
Ruby 221540
Ruby 222448
Ruby 222440
Ruberta L. II 222092
Ruby Star 225550
Ruth 225480
Ruby's Gem 225452
Ruby M. 225280
Ruth 223060
Ruby Mine 223858
Ruby 223854
Rubertha M. 224810
Ruby May 224712
Ruberta Belle 224534
Ruth 224298
Rubie Wonder 224026
Ruby 226538
Ruby 2nd 226540
Rubertha F. 226496
Ruby D. 226256
Russell's Cleo 225848
Russell's Cleo 225736
Ruth B. 227048
Ruby 3rd 226542
Ruth 227718
Russell's Kant 228440
Ruby C. 3rd 228292
Ruth G. 3rd 228098
Ruby K. 228122
Ruby G. 228900
Ruth G. 3rd 228908
Ruby 229306
Ruby 229312

Sarah 226128
Sallie 225596
Sally 225466
Salina Queen 222422
Sappa Lass 222362
Sallie Wonder 221534
Samantha 221512
Salona 222676
Sadie 222600
Sarah 222634
Sally Top Notcher 226766
Sally B. III 226422
Sallie Queen 226170
Sackett's Queen 226148
Sad Marie 223694
Sarah E. 223450
Saron Star 223198
Sallie's Model 223008
Sallie's Model III 223014
Sallie's Model II 223016

Sall 2nd 224482
Sally May 224480
Sensation Beauty 224070
Sensation Queen 224068
Saunders Belle II 223916
Sally Bet 227944
Sagele 227836
Sally Stolt 227706
Sassy Girl 227380
Sassie 227382
Sandy 229020
Savannah 228912
Savannah Lass 228548
Sarrah 228244
Sally 228084
Sally 229286
Scribner Belle 224304
Scarlet Girl 226016
Scar Face 226434
S. E. Choice 226732
Seeley's Queen 223928
Seeley's Lady 223930
Seal 227918
Seckman's Choice Goods 227752
Senora 227426
Senora Lady 228652
Senora Belle 228654
Senora Girl 228656
Semmns 228270
Sensation Lady 229404
Sedalia Girl 229408
Seventeen 225922
Sensation Belle 225886
Sensation Bud 224986
Sensation Rose 224990
Sedalia B. 222392
Select Rose 221488
Sensation B. 222978
Sensation A. 222980
See Me 222674
Sensation Lady 223750
Sensation Queen 223752
Sensation Girl 224944
Sells Crimson Beauty 224976
Sensation Queen 224812
Shady Knoll's Pride 228014
Shoo Fly Girl 228296
Shoo Fly's Best 228300
Shiela 227854
Shamrock's Lady 224028
Sheer's Pride 223518
She's My Choice 226156
Sheldon Rose II 226612
Short Ears 226780
She's A Gem 222908
Shady K. 222830
Shorty Orions Girl 221514
Show Me First 222922
Show Me 225082
Sharon Belle 225182
Shorty 225414
Silky Maid 229148
Sioux Girl 229164
Sister Sall 229186
Silver Leaf Wonder 228640
Silk Clara 227700
Silk Coat III 223316
Sis L. 223366
Sister K. 223368
Silk Lady 223622
Silver Lady 223664
Sioux Brave Lady II 226478
Single's Choice 226872
Sissie 226934
Silviana 227440
Smith Choice 227136
Smith's Model 227900
Smith's Choice 223962
Snip 222584
Snip's Spinster 222704
Society Belle 226018
Sophia 222094
Southern Belle 222742
Something Nice 223634
Southern Pride 223054
Sonoma 224784
Sonix Maid 224642
Sorley 227634
Spencer's Belle Lass 224998
Springgrove Lady 225016
Spring Creek Pet 225954
Spiker Girl 225368
Special Lass 222236
Sprucelawn Jil 222804
Sprucelawn Lil 222806
Sprucelawn Beth 222808
Sprucelawn Liz 222802
Spat 223120
Sport 229332
Square Deal 222798
Square Deal 227226
Square Tom 226662
Square 224510
Strain's Choice 226140
Stella Higgins 226120
Stella 225672
Starlight 225520
Star III 221774
Star Bright 221534
Stylish Lady 222912
Star Wonder 222680
Star Lady 227240
Stakeholder 227224
Star Chieftess 223830
State Ruby II 224714
Stewart's Beauty 227786
Stella 227756
Stanley's Winner 227712
Stein's Choice 228812
Stub Eears 228388
St. Elmo's Lass 228420
Stella A. 228490
Stella B. 228492
Stumpy Belle 228350
Stella Blizzard 229414
Stylish Maid 229294
Starlight 229274
Star Chieftess 224432
Susie 226112
Sun Shine 225758
Susan 225318
Susanna Nipper 221930
Sunshine 221952
Susans Best 222028
Sunshine 222040
Sudie H. 221598
Suburban Queen 221628
Sunshine 221580
Suburban Kit II 222886
Sura K. 222828
Sunshine 222796
Sunshine Rose 227184
Sultana 226796
Susan 223190
Susie 223022
Sue 224840
Sunny View Rose 224326
Susanna 224010
Susan A. 227812
Surprise Lady 227758

INDEX TO FEMALES

Susie 227524
Susey 227340
Sunset 228928
Summer Queen 228932
Sunshine 228646
Supprise 228636
Susan 228188
Sutherland Beauty 229068
Sunlight 222306
Sultana 222188
Sweet Marie 226554
Sweeneys Choice 222252
Sweet Brier 223410
Swales Model 222766
Swiss Maid 3d 227762
Sweetheart 224128
Sweet Marie 228290
Sweet Lasses 228374
Sympona A. 226248
Sylvia 227576

Tarrie's Pride 223576
Tarrie's Choice 223578
Taht Sork 223294
Tansy 225406
Tat's Peach 229266
Taylor's Best 228608
Tanta Lass 228392
Taylor's Kant 228442
Tanta 227490
Tanta Lady 227492
Tanta Again 227494
Tansy Adv. 226836
Texas 222498
Tex. Belle 221922
Texas Belle 224368
Texas Queen 226012
Terrill 225804
Thelma Switzer 223874
Thelma Western 223536
Theora's Choice 223460
Thompson's Fancy 222488
The Pride 221978
Thelma I 221742
Thelma 221740
Third Prize 225096
The Queen's Sister 224904
Thornton's Queen 224696
Theolinda 224130
Thelma 224136
Thora 224140
Thelma 224318
The Duchess 224216
Tharp's Choice 227012
Thorp's Lass 226550
The Girl in Red 226512
III Variety 227744
Titus Girl 223734
Tildy 223382
Tip Top Girl 223080
Tip Top Cronje 222462
Tiger's Choice 222264
Tientsin Girl 223354
Tip Toe Queen 2nd 225252
Tip Ear .....4.....2244.0
Tilda 223998
Tippy Girl 229188
Tip Top Belle 226594
Tolstoy Notcher II 223760
Torquato 223132
Top 223102
Topsey K. 223122
Topsy 222952
Topsy S. II 223040

Topsy B. 222514
Todd Creek Rose 225440
Todd Creek Rose II 225442
Topsy Wonder 225330
Top Lady 225048
Top Girl 224826
Topsy B. 224512
Topsy 224636
Top Lady 224392
Topsy 223922
Top Notcher Girl 229316
Toppie 3rd 229346
Toronto Queen 228894
Top Notch Queen 228638
Total Eclipse 228574
Top Notcher 227930
Topsy 228082
Topsy 227716
Tokio Girl 227418
Top Notcher Rose 226380
Tottle Choice 226246
Tolstov Lady 225926
Topsy 225800
Trilby 223130
Trimmer 222896
True Marie 225362
Trilby 228884
Tree Trade 228726
Tricksey II 228844
True Lady 227212
True Blue 226550
Trone Girl 226030
Turner's Princess 222320
Tulsa 224772
Tulsa Queen 224294
Tulsa Belle 224292
Tulla 229278
Tulip 226700
Twin Sister 223804
Tyler's Sample 223788

Union Belle 229132
Union Queen 229134
Una 227230
Uretta Lee 227460
Uretta Lee II 227462
Uretta Lee III 227464
Uretta Lee IV 227466
Ura Beauty 228658
Urabeter Girl 228796
Useful Girl 229262
Ute Lady 224382

Vail 221564
Variety Mead 223498
Valanda 5 224054
Valanda 6 224954
Valley Lady 2nd 225006
Valley Maid 227064
Vanity Fair 227332
Valley Girl 228594
Vaiti 227852
Vernon 222244
Vega 222328
Versity Rose 223526
Versity Belle 223530
Vera 225142
Venturia 226518
Vesta L. 227038
Verdie 227040
Velma 227042
Vere 227454
Vere II 227456

INDEX TO FEMALES

Vere IV 227458
Viola Star 222682
Virginia's Dew Drop 222738
Village Pride 222790
Violet 223498
Victoria 223596
Village Belle 224120
Viola Belle 224806
Viola 225412
Violet Advance III 225516
Violet Advance III 226748
Viola 227020
Viola II 228338
Victoria 227624
Vow 222444
Vonnie Lee 222686

Washington Belle 222490
Wager's Choice 222246
Waseka 222222
Washington Pride 221730
Walker's Jewel 221782
Waterville Bella 221792
Walker Belle 221638
Wayward Belle 221456
Wanda 225208
Wanda 225174
Watseka 224766
Wakonda 224750
Warner's Pet 224394
Wanted II 224268
Wayne's Profit 224110
Waneta E. 223438
Walker's Best 222996
Waneta 227058
Waneta Lady 226620
Waunetta 225500
Wapsy Wave 225426
Wanda 225358
Wancoma Belle 229290
W. C. Best 222332
Wedding Belle 222712
Webster Girl 222200
Western Model 225114
Weston Belle 225110
Welcome Lassie 224836
Wenatcher 224786
Weaver J. 224252
West's Duchess I 223420
West's Duchess II 223422
Western Queen 223128
Well I Know 222904
Western Star 225400
West Lawn Bird 228058
Wera II 227484
Wera III 227486
Wera IV 227488
Wester Star 229126
White's Choice 228108
Wheatland Maid 225430
Who Be I 221582
Winfield Queen 224312
Winnie's Pet 223700
Witch Hazel 223268
Wilke's Girl 222744
Wisconsin Girl 222774
Winnebago 224746
Wina 224710
Wisconsin Pride 225266
Winnie 224860
Winnebago Maid 221462

Williams' Favorite 222232
Wilhelmina 225918
Willow Belle I 226002
Willow Belle II 226004
Winnifred I 225326
Winnifred II 225324
Wilhurst Lady 228600
Wickes Mistake 228772
Willimete 228866
Wilmax 228868
Wilma 227730
Willie 227954
Winnie 227988
Wittrock's Choice 228030
Wonderine 2d 222348
Wonder 222230
Woodlawn Belle 221906
Woodlawn Bess 221908
Wonder Lady 222006
Wonder Fancy 225134
Wonder Miss 224822
Woodford Maid 224568
Wonder Girl 224682
Worleye's Pride 224112
Wonder Daisy 227098
Wonder's Lady II 226750
Woodruff 226456
Wonder Perfection 226172
Wood's Lady 228268
Wonder Lady 228382
Wonderful Orion 228428
Wonder 228066
Wondeers Opal 229380
Wonder Best 229072
W. P's Model 3rd 225008
W. P's Model 2nd 225010
W. R's Choice 224396
W's Lady L. III 225316
W's Hero Duchess 225320
Wylena 221482
Wyoming Belle 224722

Xenice Model 228060

Yellow Rose 223248
Yonka 222138
Young Miss 222590
Young's Choice 223696
Young Rosa 228262
Young Nellie 229412

Zada 224342
Zelpho S. 225484
Zenda Maid 225694
Zenobia 226006
Zena 1st 226038
Zena 2nd 226040
Zena 3rd 226042
Zena 4th 226044
Zeda Bell II 227510
Zeda May 222836
Zeda Joe 222848
Zenith 222852
Zuleeka Model II 227906
Zuleeka Model 227902
Zuleeka Model I 227904
Zuleeka's Model III 223886
Zulu Queen 224160
Zylphice 228642

INDEX TO BREEDERS.

Abraham, J. W., 222192, 85861, 88469.
Abel & Son, Turner, 87477, 87479, 226672, 226674.
Addy, W. L. & Son, 222258, 85873, 223634, 87589, 226156 227398, 227678, 227866, 227868, 228558, 228560, 228998 88471.
Adams, J. H., 222322, 222324.
Adler, G. L., 86129, 86231.
Adee, W. H., 24890.
Adkins C. G., 228648, 88171.
Aiken, A. F., 225138, 2225140, 88567.
Alfred, S. W. & Son, 221700, 221702, 222206, 222208, 222934, 222394, 86049, 86345, 86701, 225180, 225182, 86941, 86955, 86957, 225612 to 225616, 228836, 229016, 88377, 229370 to 229376, 229378, 88533 to 88543, 88545 to 88551.
Allen, H. S., 221842, 221844, 222108, 85743, 85745, 223464, 223466, 86361, 223770, 223772, 86519, 86521, 224206, 225128, 225638, 227558, 227828, 227834, 227840, 227842, 228054, 229378 to 229392, 229396 to 229342.
Aldritt, F., 222032, 222034, 225726 to 225732.
Allison, C. B., 228388, 88119.
Alsin, A. P., 222992, 223844, 87179, 871781, 225508 to 225516, 226574, 226310, 226746, 226748, 226916, 228128, 228266.
Allrecht, Philip, 225660, 225664.
Allen, Chas. E., 224880.
Apcom, J. G., 87981.
Aldrich, Edw., 87517 to 87525, 226794 to 226804.
Anderson, C. O., 222010, 222012, 85775 85789, 222708, 222710, 223128, 223354 to 223358, 86099, 86101, 86227, 86229, 86315, 86343 86723, 225434, 225436, 86919, 87157, 87159, 87309, 87411, 87413, 87723, 88327, 88479.
Andeson, A. S., 223568.
Andrews, H. W., 224146 to 224152, 225744.
Anderson, Francis A., 224424.
Anderson, J. O., 228884, 228886.
Armstrong, J. T., 222374.
Aronson, L. E., 227862, 227864.
Ark. Agr'l Exp. Sta., 223432, 86589, 87245 to 87249, 225760, 225762, 225766 to 225776.
Armitage, A. C., 86303.
Arnold, Geo. A., 87741.
Arnold, C. S., 86841.
Ashby, J. B., 222660, 224956, 226738, 228126.
Ashdown, Wm. H., 229198.
Atwater, L. F., 225260 to 225266.
Atwood, J. R., 225948, 225950.
Atwood, L. L., 88231.
Austin, F. H., 226140.
Avery, A. M., 85961, 222592, 222786 to 222792, 86569, 224640, 226296, 227808, 228732.
Ayers, H. B., 226906.

Barrs, A. W., 227298, 227950.
Bailey, L. B., 87601.
Bartholomew, Ross, 225596, 225598.
Barnes, F. M., 221976.
Baker, G. W. 87131, 87133, 226830 to 226834.
Balmat & Son, 224638, 225270, 225272, 227198, 227206.
Bates, H. A., 222028, 228030.
Baker, L., 225410, 87401.
Barnes, A. R., 224302, 225076, 225106, 225108.
Baughman & Sons, S. M., 85765, 87933, 228068 to 228072.
Baugham & Sons, J. A., 87907, 87933, 228068 to 228072.
Banks, S. G., 86577, 223902 to 223908, 87263.
Baxter, Ed. A., 222416, 223630, 224100, 224102, 225012, 225592, 227504, 228106, 88121, 88131, 88449, 88451, 229178, 229212, 229216 to 229222, 88571.
Baxter & Peerce, 86363, 225282.
Bamsey, W. H., 222464.
Bardley, T. J., 227388, 227390.
Barnett, W. H. S., 225250.
Banghart, J. H., 222650 to 222654, 86647, 88203 to 88209.
Barthoff, 88385.
Bauer, Fred., 224820.
Baker, J. J., 223124.
Barker, A. O., 225738.
Bartlett, Everett, 224632, 224634.
Barber, L. A., 223146, 223154, 223156,
Bates, W. E., 226968 to 226988, 87781, 87783, 87785, 87787, 87786, 87791, 87793, 87795, 87797, 87799.
Batchelder, J. C., 223238, 86283.
Banks, Will, 227196.
Bardman, Jno. W., 225164.
Bauerle, G. A., 86419, 87961, 225806.
Baker Bros. & Co., 223244.
Barthoff, W. G., 225238 to 225242, 226304, 226306.
Baumann, E. G., 223252 to 223262.
Bardwell, N. W., 87143, 87229, 226062, 226064.
Barker, L. R., 223286, 223288.
Baird, F. J., 225472 to 225500 to 225506.
Baynes, L. J., 223476 to 223480, 86369.
Bader, John, 228338.
Ballinger, Will, 225352.
Barkley, W. C., 223490.
Bancroft, D. O., 86185, 87409, 226422, 226424.
Baugham, J. A., 223532, 223534, 86833 to 86837, 224774, 224800 to 224804, 225328, 87135, 227250 to 227254, 228206.
Baker, D. C., 224456, 224458, 87461, 226332 229204.
Banks, Will, 225740.

Barton, Lester, 227878.
Bardwell, . W., 225364.
Beavers, Clarence, 222128, 223434.
Beykham, Andy, 85781.
Beauchamp, J. W., 87171, 87223, 225702, 225706, 229000.
Bennethum, W. R., 85841, 223650, 225202, 225204, 225936, 226780, 226784, 226786, 88251.
Belsher, C. L., 85847, 224250, 224252.
Bergschneider, T. H., 85983.
Beem, Lee, 88009, 88011, 88013, 88019, 88025 to 88033, 228272 to 228278.
Bell, Albert, 222354.
Beck, Geo. W., 222400, 222402.
Benson, J. H., 227346.
Beall, J. P., 86251.
Benford, L. T., 86399.
Beem, J. S., 225800, 226106, 87663, 87665, 227908, 227914, 228222 to 228226.
Beem, J. S., 223774, 228888, 88273, 88275.
Bernard & Son, 229196.
Beam R. K., 223826.
Behnke, E. L., 86603 to 86607.
Beamer, D. A., 86825, 86827, 224736 to 224788.
Belsher, O. L., 223944, 223946.
Bedford, Berry, 224366.
Bieth & Son, F., 222026.
Bezzell, A. W., 85963, 224160.
Biggar, W. F., 223762, 86513.
Bubel, E. O., 86703.
Bigler, F. E., 228760.
Blackwell, J. A., 227302, 87923.
Blanksma, Pierre, 222210, 226790.
Blessing, Geo. C. 228286 to 228290.
Blue, B. F., 223620, 86611, 86755, 224046 to 224050, 225372 to 225380, 226056 to 226060, 88375.
Bly, T. E., 86475, 225252 to 225258, 86983, 228924, 688295.
Blank, A., 86567, 87979.
Blue, E. W., 226402.
Blanksma, E. & Sons, 226788.
Blue Bros., 227108.
Bliss, H. L., 87673.
Boesiger, David, 221878, 221880, 85757 to 85761, 227766, 227780.
Bonnett, W. L. 221954.
Boesiger, D., 228020.
Bowman, F. L., 85985, 222460, 222864, 225540 to 225544.
Bowman & Cronin, 226580.
Bowman & Fitch, 222448.
Bown, J. E., 228984.
Boyd, J. J., 222640, 86059, 86077, 87961 88221.
Boyer, M., 227154, 229232.
Bock, Henry, 223284.
Boake, R. L., 223292, 223294.
Boake, Robt. L., 228270.
Bost, R. J., 86091.
Boyer, M., 227158, 227160, 227408.
Bowen, C. O., 223656, 86447.
Bowen W. C., 228002.
Bostrom, O. T., 86609, 228028.
Bornemier, Wm., 223916, 223918.
Bose, J. G., 224544 to 224552.
Boyle, L. E., 87467.
Bonska, Jos., 226270.
Bogh, M. P., 226476, 226480 to 226484.
Bonham, E. A., 226632, 88523.
Bwon I. E., 228892, 88353.
Bower, Eli, 226710.
nBrown, W. M., 221592, 221594.
Browning, H. E., 87137, 225864, 226962, 227614, 228390.
Bruder, Jnq., 221798 to 221802.
Briggs, Geo. & Son, 221980, 86115, 223914, 225390, 225392, 226120, 227306, 227690, 228516, 88335, 229294.
Briersedt, Wm. E., 87875.
Brown, J. P., 228960 to 228970.
Brown, E. J. 87215, 225678 to 225689.
Brown, Smith, 85859, 225042.
Brunn, Jno. T., 225100.
Brown, G. W., 224260.
Branch, B. E., 222642, 222644.
Brock, Tom, 224572, 224574, 228186 to 228198.
Brill, Henry, 222928, 224344 to 224358.
Brooks, A. L., 227180, 87881.
Branch, C. C., 85819.
Briggs & Son, V. A., 223074, 86221, 225562 to 225566, 226430, 226432, 228514.
Browning, O. W., 223264 to 223268.
Brown, F. C., 228854.
Bruce, N. J., 228756, 228758.
Bryan L. H., 223492, 86671.
Brown, V. E., 87139.
Bray, Jas., 224428, 87567.
Briggs, S. P., 86067, 87415, 226434, 226436, 87991.
Brown, D. W., 227116.
Brockman, O. C., 223536 to 223544, 87211.
Brodbeck, S. S., 88209.
Brown, R. H., 86695, 224298, 224300.
Brown O. C., 225124, 225126.
Bruder, B. A., 86785, 224636.
Brunk, P. S., 88387.
Browder, M. J., 87061.
Brooks, F. C., 87591.
Burdick, C. S., 221818, 221820, 222856, 222858, 225408.
Burns & Royal, 222156, 223378 to 223390, 86327 to 86329, 87978 to 87979, 228314.
Butts, S. J., 222344, 222716, 86657, 88379.
Burton, U. G., 226398 to 226400 226406 to 226416.
Buck, C. W., 87607, 87609, 87947, 227666 to 227676.
Buchanan & Sons, M. F., 223456.
Buchner & Son, Jno., 225910, 225912.
Burke, C. F., 86069, 86135, 224566.
Burkhart, E., 225686.
Butterfield, F. B., 223848, 223850, 86551, 87365, 87367.
Budweiser, 87561.
Burt, T. H., 86737, 224888, 225016, 227128, 227130.
Buffington, Elmer, 86771.
Butler, Geo. E., 227800, 227806.
Burleson & Johns, 224210.
Buffington, 88297.
Button, E. L., 225788 to 225792.
Buckman, Wm. F., 224508, 224510, 224514, 224516.
Buck, C. W., 228092.
Burks, T. F., 225412 to 225416, 87151.
Bush, G., 287251.
Burgess, J. M., 87491, 226706.

Cann, Jos., 221812.
Cannon, J. A., 222082, 222084, 225248.
Cassil, W. W., 226854, 226856, 88349.
Carson, J. D., 222214, 222216.
Carter, C. L., 87201, 225594.
Carlin, W. J., 222228.
Casey, J. C., 86013, 222554.
Castle, J. J., 86021, 222562, 223416, 86439, 223690, 223692, 223998, 224832 to 24836 225314, 86939, 86979, 87323, 226244, 226728, 226730, 226736, 228152 228158 ot 228166, 88401.
Cantine, H. L., 22542.
Carter, C. L., 86929.
Campbell, W. F., 223396, 223398.
Carter, J. A., 87239, 225754, 228980.
Caswell & Co., 86265.
Capps, I. N., 224854.
Carlisle, J. A., 86797, 86799.
Caddy, Tom, 224092.
Campton, E. J., 228838, 228830.
Caldwell, G. B., 224310, 224314, 224600, 224602.
Caldwell, J. Young, 88201, 88363 to 88369.
Gatton, J. M. & W. T., 227508.
Carson, R. W., 224502 to 224506.
Castle, F. S., 224604 to 224616, 87655, 229316.
Carlisle, J. A., 224658, 224660.
Cantine, H. L., 228130.
Cameron, Whit, 225368, 225370, 87145.
Cameron, W. C., 88413.
Cerwinski Bros., 86805.
Cecil, J. B., 228608.
Christman, H. L., 221776.
Chapin Grant, 221782, 85879, 85975, 222772, 86085, 86141, 87405, 87407, 87487 225746, 225748, 226048, 226642 to 226670, 227294, 227296, 227548, 228022, 228438, 228556, 88247, 229376, 88463.
Childs, Joseph, 88373.
Christensen, Martin, 222574, 222576.
Christensen, C. P., 86111.
Champion, W. M., 86325.
Christensen, C. J., 223876, 223878, 86949, 228420.
Churchill, A. L., 86491.
Cheever, E. E., 227682.
Chafin, J. and Howard, 86859.
Chapman, F. E., 87351.
Christy, Fred, 226200 to 226204.
Chamness, E. A., 226460.
Charissee, Jas., 88015.
Chancellor & Sons, B. M., 88037.
Clouss, F. J., 222114.
Clark, I. E., 222608, 86223.
Cliett, H. P., 22854.
Clark, N. P., 224840, 224842, 87859, 228078 to 228082.
Clark, Geo. I., 228426, 228428.
Clauff, 228574, 228576.
Clavenger, Jake, 228602.
Clark & Thompson, 228680.
Cockrill, T. C., 221606, 85693.
Cottenberg, D. H., 221814.
Cook, Don S., 86313.
Colwell, G. W., 221982.
Cook, Lee L., 225838.
Coppins & Worley, 223186, 224110 to 224114, 224430, 226052, 226054.
Comer & Gilliland, 88391.
Compton, E. J., 222094, 86665, 86667.
Condron, J. L., 87597.
Compton, H. D., 86309, 87659.
Colwell, G. W., 222236.
Conklin, A. I., 226334.
Cottingham, J. A., 222280.
Coleman, Fred C., 86925.
Coppins, H. A. J., 86055, 224108, 227248.
Collicott, S. G., 85779.
College Hill Farm, 86061, 88037, 228322 to 228328.
Cottingham, C. C., 85807, 88485.
Cooper, Chas., 88169, 88489.
Cook, E. G., 85897, 224216, 224702.
Coglon, T. J., 227812.
Colbert, David, 223748.
Cox, Frank, 222310.
Cook, C. L., 226378.
Counts, D. F., 222544, 222722, 228762 to 228770, 228778, 228780.
Colbert, H. C., 228226 to 228230.
Collins, Warren, 224248.
Cox, J. T., 222812, 86945.
Cox, A. W., 228042.
Constant, W. J., 88033.
Cooper, Chas., 223042, 223436, 83193, 86489, 226688, 226890.
Collen, Jas., 223062, 86109.
Cooper, Robt., 228332, 228334.
Cochran, Fred, 223318.
Cox, A. W., 227880, 227884 to 227890.
Coleman, L. C., 224418, 224420, 88455, 88471.
Cochran, Geo., 223320, 223322.
Cotter, Louis, 228444.
Comer, R. L., 223332, 86143, 86613, 86617, 86625, 86631, 224060, 224064, 225162, 227106, 227496, 87657, 228550, 228990, 229006, 88343.
Conkling, James, 223340 to 223348, 87733, 228174.
Connell Bros., 86831.
Crum, Jno. F., 221958, 221962, 221964.
Cratts, S. M., 222048 to 222052.
Crall, E. & Son, 87293, 225868, 225870.
Cross, L. W. & Son, 86001, 222502, 222962 to 222976, 226168.
Crocker, F. C., 88423.
Crawford, R. H., 222560, 223468, 86215.
Crow, W. R., 223438 to 223450, 86355, 86747, 224258, 228904, 88283, 88285.
Crannell, R. G., 223570, 227230.
Cravens, W. C., 227528, 227530.
Cravens, W. C., 86539, 87557 to 87561, 227174.
Crogstad, 88233.
Cramer, M. C., 223962, 223964, 225066, 225068, 87435, 87437, 226466.
Cross, A. T., 228430, 228436.
Crisman, F. M., 224388, 224390.
Crew, L. B., 225150 o 225160, 227410.
Crow, Frank, 86965.
Custer, Geo. W., 85875, 227232, 228168 to 228174.
Cummings, R. L., 222366 to 222370, 228040.
Cramer, W. F., 88001.
Cutler, N. B., 85507.
Current, T. J., 224884, 87175, 226848, 88041, 227996, 228228, 228330.
Curran, J. N., 227314, 227382.

Davis, J. B., 225736, 225848, 226122.
Daugherty, C. W., 221600.

Davidson, W. G., 229176.
Davis, Geo. E., 222440 to 222446, 225550, 225556 to 225560, 225568, 225570.
Davis, Owen, 221604, 223026, 223028.
Davis, J. C., 228302 to 228319, 228302 to 228310.
Davis, H. N. and Bro., 224568, 224570, 87391.
Davis, Thos. J., 221718, 221720.
Danker, Earl C., 87393, 226376.
Dahlberg, A. P., 86555.
Davidson, H. W., 221836, 225276, 227186, 227554.
Daniels, G. W., 228874 to 228880, 88269.
Davis, J. H., 22080, 227622.
Davis, A. E., 227348, 227350.
Davis, J. M., 222158, 222160.
Davenport, J. L., 224394, 224698, 227386.
Danner, J. C., 222260, 225442 to 225446, 226178, 226182, 227416.
Day, J. C. & Son, 228718 to 228726, 228728.
Davidson, W. G., 86151, 225110 to 225122, 87089, 87091.
Daniel, R. L., 85929.
Daniels, Chas. S., 87433, 87721, 228072 to 228078.
Damp & Co., 227606, 223296.
Davis, Walter, 85987, 222468, 222470, 223660, 223664 to 223674, 86453 to 86463, 87527 to 87537, 226462, 226762, 226824, 226828, 228666 to 228672, 88181, 88183.
Dean, Fay, 222100, 86289.
Detweiler, J. H., 225658.
DeVoe, C. H., 224484, 224486.
DeYoung, A. K., 85723.
DeYoung, L. L., 226626.
DeVaul, C. A. 87319, 87321, 226240, 226442.
Deming, J. M., 85989.
Denton, Louis, 223190, 86261.
DeYoung, A. J., 223424, 223426, 224790 225308 to 225312, 87635 to 87639, 226610 to 226614, 226624.
DeJong, A. K., 86159.
DeVaul, C. A., 224006, 224010 to 224024
Deek, John, 224036, 224038.
DeYoe, S. M. & Son, 225024.
Dimars, C. G. & Co., 222040.
Dick & Son, 87989.
Dickey, F. H., 86063, 226090, 227692, 88431.
Dixon, I. N., 224056.
Diers, H. H., 87993, 87995.
Dodson, Ira H., 87193 to 87199, 225578 to 225788.
Doughty, J. M., 222138.
Dorsey, G. A., 224894, 224896.
Doty, C. R., 85791, 87377, 87379, 226006 226348 to 226358.
Dorr, Chas., 87901, 228542, 228544, 88129.
DonCarlos, Robt., 85795, 87839, 228198.
Dorsch, Geo., 225444 to 225448, 87163.
Dorr, A. G., 85839, 224178 to 224188, 87177, 87205, 228024.
Donley, C. W., 85937, 85939.
Dove, W. V., 227914 to 227924.
Doerzman, H. C., 222512, 222514, 222528.
Dollison, J. T., 86165, 86429, 86849, 87643.
Downs, Dr. J. A., 223514, 223516, 223696, 227636 to 227646.
Dorr, Chas., 223686, 223688 86467, 86469, 87063.
Drybread, Sam'l, 221770 to 221774, 221780, 222212, 222862, 86179, 224432, 225294, 226418.
Drey, Ferd, 86157.
Drybread, Frank 85867, 224040.
Drey, Ferd, 225982, 226404, 88399.
Drennan, J. M., 222632, 222634.
Drummy, W. F., 87837, 228184.
Drey, Ferd, 222730 to 222734, 223044, 226812, 226814.
Drasch, Jno. Jr., 226792, 226886.
Dunbar Bros., 221804, 221806.
Dunklee, E. H., 86145, 86147, 224134 to 224144, 88439.
Dunn, B. H., 86257.
Duncan, C. E., 227860.
Dulaney, Jno., 86715.
Duck, J. F., 86971.
DuBois, J. M., 226256.

Eads & Spencer, 222086, 222088, 223166 to 223174, 223306.
Eaton, C. E., 87929.
Earley, S. H., 222122.
Easton, W. S., 223164, 228220.
Easton Bros., 224492.
Eakle, S. E., 225340, 228842, 228844.
Eastman, R. J., 87603.
Eakle, S. E., 226722.
Eaton, W. S., 87743, 228354 to 228360.
Edwards, C. E., 223704.
Edmonds, Shade & Co., 221490, 85803, 225184, 226740, 227068, 227076.
Edgell, C. E., 223180 to 223184.
Edson, T. A., 221582 to 221590, 225142 to 225146.
Edwards, E. J., 86373.
Edmonson, Ed., 221744 to 221768, 85725, 86885 to 86905, 225722, 226008 to 226030, 226034 to 226044.
Edwards, Geo. T., 224648, 229292.
Eiseman, F. A., 228940.
Ekstrom, Wm., 85837.
Ellmaker, Solon & Son, 221614, 85699 to 85703, 86425.
Elmendorf, M. M., 223586, 224938, 87335.
Elkins, S. M., 225052, 226116.
Eley, T. B., 87581, 227608.
Embry, L., 226888 to 2226894.
Ekstrom, 228804, 228808.
Epperson, E. S., 226820.
Erickson, E. H., 222118, 86033, 224096.
Erschen, F., 226715, 87987.
Estes, T. A., 86271, 86273.
Espy, J. E., 226912, 226914.
Evans, F. F., 223892, 223894.
Evans, J. W. & Son, 226958.
Evans, C. L., 227796.
Everts, C. C., 228774.
Ewan, C. V., 222610.
Ewing, J. C., 225220 to 225224, 229286.
Ewing, J. F., 86743.
Ewing, N. P., 224586, 226952, 227498, 227500, 227512.
Falkinburg, A. L., 221852 to 221860.
Fagan, Browning & McCabe, 222078, 86699, 227110, 227510, 88467.
Fay H. W., 222924, 222926, 86191.

Farish Bros., 223736 to 223744, 224316 to 224320.
Faubel, 228694 to 228706.
Faris, J. H., 86633, 223992 to 223996.
Fairall, S. W., 87675, 227930.
Fagin, C. B., 86663.
Farmer, J. N., 227138 88573.
Fatchett, C. H., 228120 to 228124.
Ferguson, Walter, 222796, 87759.
Ferguson, W. P., 88411.
Ferguson, Albert, 223372, 86323.
Fell, J. C., 86639, 86641, 224190, 224192.
Fena A. A., 87659.
Ferguson, Bert, 87259.
Fell, W. A., 87573, 226510 to 226534, 226726 227578.
Ferrin & Nichols, 226744.
Fagan, Browning & McCabe, 227850.
Ferkins, A. J., 221816, 222860.
Fisher H. E., 222822, 222824, 86171, 227282.
Frick, Ferdinand, 224426.
Finnicum, J. E., 227190.
Finch, Wm. M., 227744.
Fitch T. R. & Son, 229202.
Flowers, Bert, 86279, 223828, 223832 to 223838, 86541 to 86545.
Floto, Lewis, 86501, 86503.
Fordyce J. C., 221734 to 221742, 224838.
Foster, A. E., 88287.
Fowler, F. & Son, 85787.
Foster, W. A., 85921 to 85925.
Forney, J. H., 224806 224808.
Ford, Geo., 87117.
Forbes, G. D., 87569.
Forsythe, Rob, 87867.
Ford Fred C., 228616, 228618.
Fossee, P. J., 228736, 228738.
Fountain, J. H., 229428.
Frank, Sol., 221930, 85647, 222546, 223782, 86821, 88243.
Frazier, Tom, 222142, 85821 222436, 222438, 86073, 86177, 86167, 86169, 86175, 86651,86655, 224212, 224214, 87267 o 87271, 225828, 225832, 225834 225860, 228794, 228796, 88101 to 88113 88175, 88177, 88229 88235, 88237.
Frasier, Fennie, 222342.
Francis, C. A., 86585, 228982.
Froistad, M. O., 86803, 224944, 229116, 229120.
Frasier, Geo., 228082 to 228086.
Freed, S. P., 223972, 224940, 225268, 227256 87803, 227684, 228016, 88191.
Fry, H. A., 86967.
Fullerton, G. G., 222404.

Garrett, F. E., 221810, 85947, 222458 224958, 224960, 87027, 87029, 226208, 226342, 227262, 228098, 228908.
Gaston, V. L., 221934, 221936, 222194 2 to 221946.
Gatton, J. M. & W. T., 229210.
Garee & Garee, 85995, 85999, 222490 to 222494, 223312, 224392, 87485, 88425 to 88431, 229136 to 229158, 229188.
Garrett, R. T., 228004, 228006.
Gallatin, J. C. 223002, 223004, 88043.
Galt, A. A., 86155.
Gayer, J. H., 86515.
Gawley, Thos. G., 86729, 86731 86807, 224438 to 224454.
Gaunt, J. F., 224700, 227188, 87893, 87895 87897.
Gardner, E. V., 228528 to 228534.
Getz, J. W., 222106.
George, Mrs. C. A., 222810.
Georgia, F., 228096.
Gideon Mora E., 85881.
Gillespie, F. W., 85945.
Gilbert, O. S., 225742.
Gilliland, Geo., 86015, 222556.
Gillingham, 88159.
Gritzen Jno. E., 222736, 86123.
Givens, J. H., 88173.
Ginsbach, M., 222950 to 22958 86199.
Gibbs, C. H., 227974 to 227984.
Givens, J. B., 86745, 224518, 224520.
Ginsback, M., 228800.
Gifford, E. H., 86801, 224662 to 224666 228258.
Gillett, W. B., 225018, 225288 to 225292
Giffin, Daniel, 86931, 226124, 226126, 229040.
Gleason, C. S., 86999.
Glenn, Millard, 225646 to 225656.
Goodman, R. W., 221510 to 221520, 221826.
Goodhele, Henry, 221706 221708.
Gordon Bros., 88433, 229128.
Goodman, J. S., 221828 to 221832, 86233, 86683.
Gott Alonzo, 226506.
Goodard, Jno., 222800, 86441, 86443, 223640.
Goudle, Daniel E., 88023.
Goethe, T. E. 224276, 224278, 224288, 224290, 225600, 227292.
Golder, J. S., 24304, 228086 to 228092, 88231.
Goodard, Jno., 224436.
Gorsuch, J. B., 224798.
Graham, L. M., 221570 to 221580, 85685
Graham, I. H., 229172 229174.
Graf, Carl, 87391.
Greenfield, J. W., 221834, 85695, 222638.
Griggs J. T., 88205, 88207.
Graham, L. W., 224618, 224620.
Griffitts, H. B., 221838, 221840, 222036, 222876 to 222894, 223272, 223330, 223334, 86367, 223512, 86449, 224936, 225028 to 225032, 225336, 87065, 87627 226956, 227244, 227550, 228548, 88359, 88493.
Grim, Chas. B., 22016.
Gray, I. N., 222140.
Graham, Alvah, 226108 to 226114.
Grandrow, G. W., 85713, 85715.
Griffitts, W. H., 229296.
Gray, J. L., 86973.
Graves, Arthur, 222760, 222664 86149.
Grant, J. E., 228032.
Grant, Mike, 223250, 228036.
Green W. T., 228114.
Grady, A. L., 223308, 223310, 86295.
Graves, J. W., 224373, 225388, 225750 227882, 227890, 227994, 227998, 228000 228512 88521.
Greer, M .W., 223618, 224624, 225820, 227096, 227742, 228994.
Grant, E. B., 86661.
Gruver, Harmon, 226634.
Gundry, Joseph, 229270, 88465.

Hamilton, F. M., 221486, 221488, 85979.
Hall, Robt., 221778, 222866, 224706.
Hall, G. B., 221558 225194.
Hartman, H. F., 87349.
Hammond, Geo. M., 221642, 222664, 222666, 86195, 86735, 87399, 225602, 225604, 226382, 88147.
Hager, A. F., 225186, 225188, 86959 to 86963.
Hager, G. W., 221690 to 221698, 86623 228262.
Harding, R. J., 221948 to 221952, 86051, 86405 to 86411, 86427, 223548 to 223562 223840, 86547, 87121, 87165, 87539 227072, 227568 to 227576, 228142, 88149, 229392, 229394.
Hall, S. E., 85951, 86003, 222960, 86201 86713, 224292.
Hatcher, 88347.
Hall, H. C., 87611.
Hartman, H. W., 86005.
Harman, A. J., 87233.
Harris & Garrison, 222332, 86175.
Haith, W. H. Jr., 222504.
Harned, B. W. 226896, 226900 to 226904, 87761, 87763.
Harvey, Geo. M., 222832, 222834, 88329
Ham, F. A., 223194 to 223200, 223858.
Hanks & Bishop, 86057, 225302, 228678
Hartman, Wm., 86087, 86259.
Hartung, W. J. 86281, 225330, 225358 87909, 87911, 88267.
Hatcher, H. H., 86307, 86523, 227144, 227164, 87717, 227590, 228538.
Hartsough W. D., 223610, 223612.
Handley, E. E., 88003.
Harris, J. R., 224120, 224122.
Hargleroad, M. A., 225394 to 225402.
Harris A. W. & Sons, 221960, 222742 87431, 226544, 88543.
Hansen, Martin, 225952 to 225966.
Hawkins, E. W., 222018.
Hale, B. W., 225298, 225100, 88141 to 88147.
Harris, F. W., 222778, 86415.
Hamlin, W. F., 226372, 226374.
Ham, J. G., 222780.
Harvey, Henry, 227236 to 227240.
Harris, B. F., 223400 to 223408, 86347 227192, 228230 to 228242, 228960.
Hanson C. D., 225200.
Hamilton, T. J., 229326 to 229328.
Hainline, W. R., 88263.
Hansen, Carl, 225572, 229346.
Ham, W. B., 86599.
Hammond, Geo. M., 229242 to 229272.
Hagne, H. H. & Son, 225786.
Haltom, Joshua, 86749, 224528 to 224532.
Harwell, W. M., 224246.
Hatch, J. G., 228802.
Harris, B. F., 224468, 224470, 87847.
Harden, H. M., 87667, 227924.
Harman, Grant, 224650 to 224656.
Hansen, L. E., 227010, 87807.
Hammer, Jno., 224822, 224826 to 224830, 87493, 87495.
Hartley, J. T., 87809.
Harney, H. O., 224898 224900.
Hanks, Fred, 227734, 227740.
Harmon, Willis L., 225168.
Harding, R. J., 228552, 88459, 88553.
Hansen, John, 87191.
Harper, J. S., 229092.
Harvey, M. D., 226720.
Henryson, T. Z., 221538 to 221542.
Heggem, F. C., 225836.
Heidebrecht, R. G., 22102.
Henrick Bros., 86845, 87545, 225894, 225896.
Henninger Bros., Smith & Adams, 221788, 221790, 223314, 87083, 226508, 226734, 87997, 88445, 229200.
Henry Lee, 226298 to 226302.
Hecox & Cooper, 221894, 221900, 221902.
Henderson, A., 221904, 223418, 87129, 228264.
Hestand, J. C., 221918 to 221926, 85653 85753, 85755, 222496, 223018, 86105, 86107, 86397, 224084, 224262, 224264, 86981, 226188, 227984, 227988 to 227994.
Hedgepeth H. S., 85835, 25002, 225424 to 225428, 87153, 87731.
Herbert, J. D., 85949, 223148 to 223152 86243, 88213, 88215.
Heidebrecht, P. G., 222384.
Henry, Wm., 222720.
Hestdolen, Lois, 222816, 222818.
Henderson & Son, 222826, 222836 to 222852.
Hess, Fred, 85255.
Heisig, F. J., 223694.
Hendricks, M. M., 226718.
Hemphill, M. A., 86529.
Hekrdle, A. A., 225070 to 225074.
Heimindinger, H., 87505, 226752.
Heisler, H. F., 87671.
Hill Chas., 221526 to 221532, 221888, 221890.
Hilton, W. A., 85687, 228972, 88321.
Higgins, A. F. & Son, 85689, 223970.
Hill, R. J., 86023, 222566, 222568.
Hill, B. H., 86473.
Hickey, T. A., 86681, 226320, 226322, 226918 to 226922 87771.
Hinderliter, B. F., 225876, 228136.
Hiller, L. J., 228124.
Hicks, A. J., 229412 to 229420, 88565.
Hoffman, H. F., 221458 to 221482, 85649, 87473, 229424.
Hoffman, N. A., 223236, 227100.
Hood & Baker, 221492, 224328 to 224338, 225350, 87219, 225918, 225926, 226224.
Horton, Theo., 225938, 86615, 226180, 229318 to 229322.
Hoyt, Geo. E., 22152.
Hofmeister, Geo., 86711.
Holland, E. D., 221596, 221598.
Howard R. L., 226692 to 226698.
Hopkirk, A., 221608, 221610, 85697.
Hockett, M. S., 223808 to 223814.
Hopkins & Sandstead, 221710.
Hopkins E. L., 87691.
Householder, Wm., 225796, 225798.
Householder, L. G., 221726.
Holmes, R. A., 222242 to 222256.
Hoskinson J. M., 226234.
Hoyt, F. C., 87092.
Horn, J. C., 85805.
Hogate, S. W., 227892.
Hoffman, Claude 225232.
Hollis, C. F., 85993, 222482.
Howe, J. U., 222316, 222318 86739.
Hodgson, Wm. & Son, 226550 to 226556.
Howell M. . & Sons, 222646.

Hopper, S. L., 222356 222358, 224964, 225020, 226764, 87883, 87885 228682.
Holleman, Edward 222802 to 222808.
Hornsby, C. W. & H. V., 229130.
Hooker & Wishart, 222896 to 222922.
Holliday, Carl E., 227582, 227584.
Hooker H. J., 87273, 87593, 87647, 227834 227836, 228472, 229272 to 229278.
Haskins A., 223766.
Holland, E. D., 88035.
Horner, Milton, 222610 226212.
Holliday, W. C., 227580, 227586, 227588.
Hocking, Geo., 87579.
Hockett, G. W., 86727, 224962, 225928, 225932, 226218 226228, 228100, 228772 88195.
Huffman, G. W., 221626, 222116.
Hurst, J. C., 221910.
Hunt, J. O., 85731, 227602.
Husman, J. H., 227816.
Hutchison, W. T., 222424, 222426, 222662, 222674 to 222678, 222686, 222688, 86097, 224326, 225714 to 225720.
Hunton, W. R., 222872, 222874, 86183 86393, 223504, 223506, 87339 to 87347 226258 to 226266.
Hubbard J. A., 87225, 87227, 225708, 225710, 228290, 229206.
Hutcherson B. H., 222978, 222980.
Humbert, E. L., 86353.
Huff, C. W., 224204, 224378, 87779, 228612.
Hutcherson B. H., 223750, 223752.
Hummel, G. H., 87371, 226312 to 226316, 228848 88447.
Hudson, W. H., 223784, 223786, 86549, 87615, 228866 to 228874.
Hurt E. H. & Son, 86921.
Huffman, Claude, 86563.
Huff, F. M., 86571 to 86575.
Hyde, C. H., 228938.
Iosty, W. H., 222386, 222388.
Isenbarger Bros., 222548 to 222552, 223756, 223760.

Ireland, Z., 222626, 86053 88473.
Ingram, W. T., 224094.
Isaac, T. H. 226602, 227148 to 227152 227166, 227168, 228536, 228660.
Iowa Agr'l College, 87889.
Idso, A. R., 228564 to 228574.

Jackson, Ira, 221668, 221670, 222798, 223280, 86075 86177, 224106, 224922, 225026, 226950.
Jared, Geo., 88281.
Jacobs, Peter, 223588, 223590.
Jacobs C. G., 86951.
Jamison, W. W., 87161.
Jenks, Geo. E., 221728.
Jewel, Wm., 223706.
Jensen, J. J. 87503.
Johnson, Thos., 221498, 86913, 87715.
Johnson, W. R., 228178.
Johnston, W. A., 225092, 228242, 228588, 228590, 88357.
Jordan, D. H., 221534, 221536, 222154, 85665 to 85669 223428, 223430, 88531
Joines J. E., 226324.
Johnson, W. H., 223508, 223510.
Johnson, J. A., 221676 to 221684.
Johnson, Thos. 226504.
Jones, F. B., 221722, 221724.
Johnson, J. N., 227280, 227284.
Johnson A. L., 222262 to 222266. 222594.
Jockens, Geo. H., 88453, 229222.
Jordan, Ira R., 222282 to 222290, 223362, 224218 to 224230, 227404, 87869, 87967, 88045.
Johnson, H. F., 86907.
Jones, H. P., 85717.
Jones J. W., 85741, 85753, 223976, 87231, 87716, 228056 to 228064.
Johnson, W. W., 85851.
Jons, Jos., 87497.
Jones, J. J. 85907 to 85911, 223662, 223676, 86465, 226822, 229280, 229282.
Jones, R. A., 85941.
Jones Phil 227788, 227796.
Johnson, T. F., 86035.
Jordan, Wm., 228974.
Joines, C. L., 226330.
Johnson & Son, D. B., 86245.
Jones, G. W., 228464.
Johnston Bros., 224498, 224500, 228150 228906, 229028 88137, 88299, 88397.
Jones, C. T., 86639.
Johnston Bros. & Newkirk, 225332, 87439, 226336, 226700 227870.
Jordan, S. E., 224054, 224952, 224954, 87017 to 87023.
Jones J. B., 224078.
Justice, Jno., 225094.

Kans. Agr'l College, 221968 to 221974, 85767, 225758.
Kail, W. D., 222202 222204, 87457, 227090, 227092, 87851.
Karschner, W. G., 86027, 222578.
Kans. State Col., 86239.
Kelly, G. R., 222066, 222376, 222378.
Kelly, E. S., 85827, 86083 224294, 86911, 87729.
Keyser, E. G., 222380, 222382.
Keeler L. A., 222718, 223192, 86263, 86751, 226046 228894.
Kent, J. W., 225190.
Kelley, H. W., 86863, 228296 to 228300
Keigan, A. P., 87095.
Keyt, C. C., 87217.
Keesecker G. F., 226700 to 226704, 228614.
Keebaugh, J. E., 228814.
Kean Frank, 229108 to 229116.
Kice, M. S., 221630 to 221634.
King, R. W., 226910, 88503.
Kimmons, O. B., 222074.
Keil F. A., 228896, 228898.
Kirkpatrick, W. A., 222740.
King, J. E., 226708.
Kimm, C. E., 223454, 86357 86359, 88361.
Killam & Piety, 227120 to 227126, 87871, 87873, 87963.
Kingston Bros., 225080, 87325 to 87331, 87419, 226246 to 226254, 226446 to 226450, 227014.
Kilpatrick, W. F., 226438.
Kirk, C. F. 87713.
Kirwin, M. J., 225278, 225280, 225454.
King, W. E., 227140.
Kirk C. W., 225874.
Kirstien W. H., 87459.

Killam, J. W., 226940 to 226944.
Kirkpatrick, W. F., 227134.
Kilpatrick, R. T., 228598 228600.
Knock, T. H., 222828, 222830, 86417.
Knight, A. E. 223326, 223328, 88007.
Knudson, Allie S., 86621, 87369, 226308 228112.
Koehler, F., 222518 to 222522.
Koenig, H. H., 86597, 227310.
Krohn, A. F., 222336.
Kraschel & Son, 223338, 223754, 223818, 223820, 86511, 224930, 225824, 225880 to 225884.
Kraschel Bros., 86365, 86561, 87547 to 87555, 225826, 226858 to 226884, 87757.
Kraschel & Son, Fred, 227242, 227552, 227612.
Krebill, S. S., 227340, 87955.
Kraschel, M. A., 227852, 227854.
Kuhns, E. M., 221866, 222320.
Kuhnan, Arthur, 222112.
Kunkle, F. D., 228882.

Ladd, J. A., 221484.
Lamb, A. W., 225626 to 225630.
Larson Fred, 221560, 222766.
Lawless, W. P., 221862, 221864 85749.
Lant E. F., 85719, 86041, 222938, 223720 223722, 86479, 86481, 86707, 224372, 88301, 88303.
Laurie, T. E., 85981, 222452, 223246, 223298 86285, 86287 226172.
Laughrey, J. N., 222784.
Laplad, Fred. G., 223176, 223178.
Lain J. F., 229082 to 229088.
Lake, P. B., 224874, 224876.
Laud, G., 225422.
Lamar, Len H., 87583.
Lain, Geo. W., 226388, 226392 to 226396.
LaRue, E. F., 226678.
Lammers, Geo., 227604, 227606.
Lage, J. H., 227646.
Larson, 229122 to 229128.
Lein, A. A., 222092, 224460.
Lear, E. B., 87709, 228012 228014.
Lemmerman, F. A., 85903.
Lentz, A. & Son, 226474, 228384.
Lefever Bros., 222372, 223364 to 223368 86319, 225382 to 225386, 87147.
Lewis, J. H. & Son 222738.
Leeds, A. W., 229164 to 229172.
Lemon & Son, 86763, 86765, 86969.
Lewis, Geo. F., 227516, 227520.
Lee, Y. B., 225196.
Lemon, J. T., 228900, 228902.
Leesman W. M., 225452.
Leach & Son R. E., 88253.
Lemon & Son, 227806.
Lein, A. A., 87373.
Lehman, C. W., 225546, 225548.
Livingood, Perry 225842.
List Bros., 86953.
Lindberg, A. V., 224124 to 224132.
Lien Bros., 224104, 87621.
Llivingston, T. L. 22154, 221566.
Link, T. J., 88443.
Little, B. W., 221794, 221796, 85733, 85735, 87221.
Liston, W. F., 227514.
Liebhart, C. F., 221822, 221824, 85737, 224902, 224904, 86993, 87141, 87253, 228578, 88133 to 88184.
List Bros., 227762 227764.
Lineweaver, H. W., 86291, 86293.
Limerick Bros., 85845.
Lien Bros., 227708 to 227734.
Linville, R. N. 222530 to 222534.
Litzel, John, 229068 to 229076.
Lincoln, Isaac, 86119.
Lillard, Geo. P., 86767, 224576, 226032, 88047 to 88065, 228342 to 228354.
Lidgard, James, 224232 to 224242, 225418, 225420.
Little B. W., 225690 to 225696.
Link, T. J., 226154.
Loper, G. L. & Son, 221568.
Lourance Bros., 85973, 222406, 222480.
Long, J. K., 223852, 223854, 224280 to 224286.
Loder, F. N. 224626, 224630.
Logan, J. C., 87005.
Long, H. F., 226170.
Longnecker, E. 227070.
Lowe, Shelton J., 87999.
Louden, H. B., 88151.
Lund, Knud J., 227176 227178, 87879.
Lungren, V. A., 228038.
Lant Bros., 228604, 228606.
Lyons, H. C. 226536 to 226542.

Mahoney, R. E., 222076, 223392, 86341.
Mack, G. J., 222278 85991.
Magera, J. V., 228880.
Matern, Henry, 225014.
Mackey, S. W. 222292.
Marlette, M. R., 88239.
Maw, R. H., 222296 to 222300, 85905, 222302 to 222306.
Marshall R. B., 88557..
Matkin, W. A., 87429.
Mahan Bros., 85747.
Marrs, W. E., 226420.
Martinson, O. E., 85811, 224490.
Mahoney, R. E., 87745.
Mallom, M. E., 224368, 224370.
Mackrill A. D., 85849.
Magruder, Hubbard, 228818.
Martin, Geo., 224066 to 224072, 224718, 224720, 228094 229228.
Matthews, O. O., 85913.
Martin, C. R., 226954.
Mason, S. O., 86871.
Martin J. H., 222454, 222456, 223472, 223474.
May, O. J., 224882.
Manlove Bros., 222506.
Mason, F. J., 228448 to 228454.
Mangold, J. L., 222580, 225462 to 225466.
Maurer, E. H., 229046 to 229062.
Martin, R. D. & Son, 86349, 86773, 86775, 223910, 223912, 87115.
Markley, O. E., 224918, 225286.
Manifold, Geo. R., 223638, 224494, 224966, 88123, 88339.
Martin Ross E., 86917.
Maupin & Applegate, 223830, 224042, 224052, 225304, 228554.
Mars, B. C. 225356, 87297, 225818, 226226, 227268.
Manley & Co., 223956, 224844, 87277, 226618, 228156, 229402, 88551.
Madison, S. J., 226628.
Marshall Bros., 224044, 224906 to 224916, 87891.
Martin, Dr. Harry, 227928.

Mapps, Frank P., 229054 to 229068, 88395.
Marymee, M. F., 224376, 225872.
Marlsby, E. M., 226206, 227620.
Merritt, Wm., 221956.
Menzel, J. H., 222590, 87381.
Metzinger, Henry, 86751.
Mendenhall & Son, 223978, 223980.
Means, M. C., 88561.
Means, F., 224554, 224556.
Melton, Ellis, 87307, 226176.
Metcalf, J. L., 87353 to 87363, 226272 to 226292.
Menefee, A. J., 227810, 228204.
Meeks, W. B., 228918.
Mitchell Bros., 221550, 221892, 85673, 86593, 86595.
Milliken, F. M., 222014, 85777.
Missley, D. G., 88417, 88421.
Miller W. H., 222428, 88495.
Mitchell, Sherman, 228956, 228958.
Mitten, J. H., 227616.
Minter, J. C., 222498, 222500, 225724.
Miner & Aitken, 222706, 225432.
Mills, Hope, 223276.
Miner, R. F., 86125, 87623, 225552, 226386, 226586 to 226590, 221012, 228782.
Miner, R. L., 88227.
Mitchell, C. H., 223624, 223626, 223856
Micheal Bros., 229304, 88491.
Mins, J. H., 223862, 86557.
Mills, M. A., 223900, 228934.
Miller, Oscar, 224410, 228750.
Miller, N. R., 86851.
Miller, Geo. H., 87511, 226130, 227384, 87643.
Miller, Thompson, 227136.
Missley, James, 88419.
Montgomery, Pat, 226222.
Moore, S. L., 221500.
Mossman, O. L., 87375, 87451, 225816, 226344.
Mossman, A. L., 222020, 85671, 86401, 86437, 223546, 224396, 225172, 225354, 225360, 225362, 87183, 87185, 225528 to 225532, 226338, 226340, 226344, 227258, 227264, 227266, 87765, 227680, 228382, 228776.
Monasmith, W. E., 222068, 222070, 223300 to 223304, 224322, 224324.
Morgan, Wm., 87123, 87281 to 87289, 225854, 225856.
Morton & Co., S. E., 85711, 86509, 86629, 87047, 226640.
Moore, R. C., 225082 to 225086, 87073 to 87077.
Morrison, J. M., 85831, 86299, 86861, 87661, 228454, 88333.
Morris, J. T., 86937, 226152, 227818, 227820.
Moyer, Chas. N., 85899.
Moore, J. A., 229234 to 229342, 88527.
Moore, S. L., 224852.
Moon, G. B., 85931, 85933, 222338, 225618, 225620.
Morf, J. H., 88279.
Morey V. C., 87383 to 87389, 226360 to 226370.
Moore, W. T., 85943.
Morey, L. H., 228928.
Morris, D. M., 224846, 86947.
Monahan, T. F., 85953.
Morf, P. E., 87541, 229288, 229290.
Morton, S. E. & Co., 228118, 88307.
Morrison, J. M., 223030, 224362, 224364, 224824.
Montgomery, M., 86249.
Monk, J. C., 229002.
Moore, H. M., 86301.
Moore, J. A., 229234.
Moran A. P., 226908.
Morine, P. M., 86377, 86379.
Moore, Howard R., 88323.
Morris, R. H., 223890.
Morgan, H. W., 227194, 87905.
Moderow, Wm., 86471, 86909, 226068, 226072 to 226076.
Morgan W. E., 86553.
Moore, C. & Son, 228104.
Moats & Son, M. S., 86691, 86693.
Munger, A. A., 85681, 88369.
Mullins, W. R., 86079.
Munson, G. A., 87509.
Murphy, S. R., 227246, 228912, 88245.
McFarland Bros., 221712, 85927, 222360, 222418 to 222422, 222670, 222672, 223000, 223482, 86127, 223652, 223654, 86445, 86493, 86757, 224422, 87235, 225605, 226326, 226328, 227094, 87649, 87651, 228064, 228065, 88487.
McCarthy, C., 221896, 221898.
McDonald, W. D., 227392 to 227396, 227856, 227858.
McGarry, T. J., 226196, 226850, 227156 227838.
McMurray, Geo. M., 222072, 226630.
McTaggart, W. R., 223864.
McCabe, T. L., 226118.
McGahan, C. N., 86527.
McElwain, J. B., 225056 to 225062.
McWilliams, Roy, 86839, 228138 to 228142.
McLaughlin, A. W., 87543.
McGaughy, W. A., 87595.
McDermott, C. W., 225640 to 225644, 227132.
McNerney, Jas. B., 225858 to 225862.
McCafferty, C. H., 226100.
McShea, J. E., 226636.
McGreggor, 87715, 227522, 227528, 228048.
McAlister, Bruce, 87767, 221612, 229330
McWilliams, M. A., 221494, 221496, 88127.
McKeever, C. T., 229350 to 229370, 88507 to 88521, 88525, 88529.
McClelland, G. W., 221686, 221688.
McDowell, F. G., 221978, 229094.
McKimmon, C. P., 228312.
McClure, C., 222098, 223658.
McClelland, Wm. W., 222476, 222478 224584, 229096.
McLain, J. J., 222814, 86163, 224674, 87585, 87677, 87679, 87681, 87683, 87685, 87687, 87689, 87693, 87695, 87697, 87699, 87701, 227934 to 227964, 228260, 229258.
McNeil Bros., 222936, 223628, 223824, 223814, 86535, 86627, 224058, 224098, 225192, 86865, 86867, 87501, 87503, 225764, 225822, 227876, 228610, 229314.
McCurdy, A., 86375, 87403, 228026.
McClelland, P., 88319.
McClelland, C., 224198 to 224202, 227926, 228954.
McAnulty, S. R., 88481.
McDermott, J. D., 224812.
McDowell, F. G. 87187.
McRoberts, W. F., 229008 to 229014.

McMcLeod, C. L., 226094 to 228098.
McLaughlin, J. L., 226722, 226724, 227322 to 227340, 87937 to 87943, 228790, 228792, 88223, 88225.
McClure, Alex, 228640 to 228646, 228662, 228664, 228740 to 228750, 228832 to 228838, 229044, 88163.

Nauman, D., 221786, 223790, 86697, 224848, 86923, 87057.
Naylor, W. W., 222330.
Nauman Bros., 86413, 223564.
Nash & Kimmons, 227064.
Nasson, J. H., 88017.
Newbury, H. E., 221556.
Neal, T. M., 226926.
Nelson, J., 221730, 221732.
Nelson, F. B., 221992, 221994, 224306, 224308, 228422, 228424.
Newley & Co., C. J., 85727.
Nelson Chriss T., 222794.
Nelson, N. J., 223216 to 223224, 223350, 223702, 223958, 223960.
Nelson, S. A., 226568.
Newton, G. E., 223708 to 223712.
Newton, J. B., 224710, 225088, 225090.
Nelson, Oliver, 225022, 227200 to 227204, 227208 to 227228.
Nelson, Peter, 225338.
Neb. Exp. Sta., 87469, 225984 to 226006, 226558 to 226566.
Nicholson Bros., 221912, 88311, 88313.
Nidlinger, J. D., 85657.
Nickerson, Wm., 223470.
Nicholson W. H., 225344, 88211.
Nimmo, Geo., 87465, 226546, 226548, 227098.
Norris, E. C., 221502.
Nordyke, Geo., 221928, 221932, 222038, 85793, 85829, 86267, 227546.
Norton, R. F., 222120.
Norrish & Bevington 222268, 85651.
Nordstrom, Ola, 86037, 222586.
Nordland, W. T., 86203.
Norris, W. H., 223678, 223680.
Norton, J. G., 227288.
Nodolf, H. C., 87749, 87751, 228244 to 228256.

Osborn, O. E. 221938, 86139, 224814 to 224818, 226230, 226494, 87703, 227964.
Oakes, C. G., 222144 to 222152, 222656, 223316, 86721, 226946, 226948, 226960.
Ocheltree & Sons, T. H., 223162, 86247, 229278.
Osler, F. S., 223248, 229306 to 229312.
Oxley, W. R., 223984 to 223990.
Oleson O., 85917, 222328.
Ollis, J. A. Jr., 222584, 223370, 86321.
Oldfather, E. D., 86225.
Overton, Jno. G. 223714.
Olson, O. A., 224978 to 224984, 87039 to 87045, 226464.
Olson Marcus, 87315, 87317.
Olson, Martin, 228478 to 228512.
Overman, W. A., 88483.
Parks Arthur L., 221672, 221674, 85709, 223134, 86237, 87119.

Pagett, P. H., 85739, 87857, 228706, 88189, 226578.
Park, J. H., 222334, 224342.
Pancake, Ernest, 223566, 224850, 87565, 227078, 227074, 227286, 87669, 227534 to 227540, 229042, 88389.
Pangborn, Guy, 224982, 226782.
Palmer, E. B., 225198.
Patten, F. H., 87265, 225808 to 225014, 228636, 88157, 88161, 229226.
Palmer, H. W., 87441.
Pangborn, Guy, 226496.
Patten, C. L. 87769.
Page, L. E., 87957.
Pederson, Gus A., 85843, 85955, 224002, 229230.
Pearsoll, L. I., 222390, 227540, 227542.
Perkins, W. B., 223486, 223488, 225576.
Pease & Puck, 86741.
Peterson, N. J., 86855, 86857, 228386, 88117.
Peterson, W. A., 226846, 228340.
Peterson F. W., 227624.
Peters, Otto, 228820 to 228826.
Pfander Harry, 225170, 227702.
Phillips, C. E., 221846 to 221850, 222508.
Phillips, C. W., 222570, 222572.
Phillips, J. W., 87903.
Pittman, W. D., 87605, 227628.
Pittman, I. W., 226214, 226216.
Pierson O. T., 227172, 227406.
Plattenburg, R. E., 224194.
Porter, H. C. & Sons, 227270 to 227278, 87913, 87915, 87917, 87919, 87921.
Pospisil, Paul, 225534 to 225538.
Pollock, D. J., 87587.
Poppen J. P., 87067.
Poulton, I. W., 221618 to 221624, 87861.
Post, Fred, 221940.
Pool, E. E., 225102 87087, 87421 to 87425, 226452 to 226458.
Possehl, F. J. M., 224512.
Porter, B. F. 85675, 222758, 222820, 223622, 224558 to 224562.
Pollock, W. C., 227874.
Poe, H. C., 85785.
Powell & Rudy, 85813 85815.
Poush, A. E., 87337, 227822, 228916.
Poe, R. L., 86039 222596, 22598, 222714, 2223724, 86485, 86487, 87301, 227016 to 227056 87813, 87815, 87817 87819, 87821, 87823, 87825, 87827, 87829, 87831.
Pokorny, Jaroslan, 223084 to 223100, to 223122.
Poor & Harrison, 224196.
Post, Geo., 228622.
Pratt, C. E., 85809, 86095, 86211, 86213.
Prindle, A. H., 228624 to 228636.
Pressey, H. E., 22340.
Preston, Lewis, 88125.
Pritchard, Robt. 226622.
Prather, W. J., 226766, 87645, 227824, 227826, 229224.
Primm N. O., 226928, 226930, 87777.
Proctor, E., 227560.
Purdy, Geo. H., 85659, 224462, 224464, 225130 to 225136, 87097 to 87098, 7105, 226294, 226776, 226778.
Putman, W. M., 222200, 223072, 223230, 86269, 223646, 86579, 86659, 225004 to 225010, 225040, 225244, 87049, 87053, 87313, 225554, 226198,

Putman & Miner, 87051.
226238, 226576, 226582, 227290, 228432, 228784, 228786.
Purves, Geo. E., 86131, 223896.
Pullman G. W., 222524.
Purdy, Geo. H., 88305.
Puth, Frank, 223412, 86351, 223520.

Quinton, J. J., 86241.
Quiren, Fred, 225178, 229420, 88569.
Quinn, M. J., 87189.
Quick, Jess, 229426.

Rathbun & Rathbun 222410, 222414.
Rathbun, J. A., 222412, 86047.
Ranniger, T. F., 222558.
Ray, H. K., 223158, 223160.
Rankin W. A., 223226, 223698, 223700, 225430, 226750, 228102, 228458, 228564.
Raburn, C. W., 228802.
Renshaw, Austin, 221882, 221884.
Reitz, John, 88407, 88409.
Reynolds, J. W. & Son, 221886, 223642.
Reisser, A. J., 224008, 227060, 228154.
Reisser Bros. 85721, 223592, 224004, 226440 to 226444 226806, 87705, 229158.
Reich, Chas., 87575, 87577.
Reid, W. H., 85967, 86081, 86435, 223572 to 223584 223600 to 223608, 228646, 22914.
Reimer, J. R., 229076.
Rees, J. E., 222392.
Reese, John, 88441, 229192, 229194.
Rediger, D. A., 225104, 87427, 227182.
Reed C. W. & Wm., 223006, 86733, 224472, 224474, 224796, 87081, 87299, 226158, 226470, 227872, 88351.
Reynolds, C. B. 223414, 225316 to 225326, 87125, 87127.
Reitz, Harry, 223682, 223684.
Reeisper, A. F. 228864.
Reese, Jno., 86753, 224542.
Rodenbough, W. H., 228672.
Rice & Hampton, 222230 to 222234, 222394 to 222398.
Rice, Herbert, 86381.
Riel, J. G., 86505.
Richards, Geo. A., 86565, 226082 to 226086.
Riggin, Harry, 225050, 225054, 87463, 227502.
Rinehart & Slagle 225666 to 225676.
Riley & Caswell, 227562 to 227568.
Richardson, J. B., 227648 to 227664.
Reisser, A. J., 228018.
Rich, A. E., 228200.
Richardson, D. M., 228862.
Roberts, L. H., 22544, 85645, 223758, 224162 to 224176, 224496, 224578 224580, 224862, 224864, 224946, 226852, 227062, 227065, 229088, 229160, 229162.
Roby, W. E., 221616, 85705.
Robinson, G. K., 223780.
Roach, J. Coy, 221638, 86153, 224360, 87275, 226964 226966.
Robertson, Lewis, 223716.
Roberts, E. P., 221714, 221716.
Robison, C. F., 222054 to 222062, 85799, 85801.
Roberts J. W., 227170.
Rodenbough, W. H., 227162, 227592.
Rood Bros., 222240, 85869, 85871, 86787 to 86791, 224642, 224644.
Roghair, J., 86847 87417, 225900 to 225908, 226478, 226808, 226810, 226816 226818, 228132.
Roeder, L. J., 223130, 223132.
Roycroft Farms, 85935, 225662.
Roberts & Harter, 228278.
Rhode, U. E., 86009, 86011, 222536 to 222540.
Rogers, C. T., 227506.
Ross, D. D., 222326.
Robbins, Willard, 222362.
Robinson, W. A., 225148, 228806.
Robinson M. A., 222648.
Robison, Geo. H., 228592.
Ross, Walter R., 87877.
Roberts, B. F. & Harter, 223066, 228336.
Rowe J. E., 223202, 223204.
Robbins, Wm. H., 86219.
Robbins Bros., 223764, 86537, 88415, 229120.
Royer, C. F., 87969.
Robison, F., 86769, 87899, 228440, 228442.
Roberts, B. S., 86783.
Russell, E. Z., 221552, 221554, 85679, 86587, 86687, 86689, 224296, 224534, 225366, 87085, 225622, 225624, 225784, 226598, 227610, 88261.
Russell, J. A. & Son, 222104, 222998, 224622, 224926 225438, 87571, 226132, 226160, 226236, 226592, 226594, 226842, 226844, 229004.
Russell, A. J., 85971, 87213, 87257, 87279, 225636, 225734, 225846 225850, 225852.
Rulla, F. A., 222712.
Russell, A. R., 88265.
Russell, A. F., 223234.
Ruthrauff & Sons, M. O., 87935.
Ryan, E. B., 225844, 227760.
Ryder, Ross, 88563.

Samuelson Bros., 222124, 222126, 222130 to 222136, 223136 to 223144, 225166.
Sandstead, Wm. M., 85783.
Sabotka, Chas., 85823.
Sandley, O. C., 224480, 224482, 224488, 88435, 88437, 229180 to 229188
Sabin, Chas., 225346, 225348.
Sand, F. Joe, 229024, 229026.
Sandstead, W. M., 87395.
Scothorn, Ivy, 229348.
Scott, H. A., 226184, 226186.
Schultz, Ernest, 222022.
Shafer, R. W., 87711.
Schrimsher, O. F., 85969.
Schweizer, Fred, 87507.
Schroeder, Johann 224724 to 224728, 86853, 227630, 227636.
Schune, Geo., 86019.
Scott, W. G., 222746, 222748.
Schaffer, 228850.
Schwartz, F. E., 223032, 223034.
Schwab, Geo. P. & Geo. W., 223206 to 223212.
Scott, C. C., 86189, 226384, 88067 to 88097, 228360 to 228382.
Schaal, Robt. B., 223842.

Schowalter, John, 229090, 88383.
Schier & Knight, 86581.
Schowalter & Son, H., 86725.
Schroeder, E. F., 224986 to 224998.
Schmotzer, E. F., 87475.
Seybold, C. W., 221808, 87853, 87855, 229132, 229133.
Sellers & Son, 85683.
Seckman & Hetrick, 224398 to 224008, 86975, 228996.
Sexsmith, H. A., 85919, 86001, 228708.
Sexsmith & Strong, 228674.
Sellon, A. R., 222312, 222314, 87619, 227696, 227698.
Shcrader, E. F.
Seckman, G. W., 223336, 86317, 223632, 86653, 224076, 224208, 225226 to 225236 225306, 86977, 87625, 225830, 226220, 226380, 226742, 227118, 227740 227748, 88471.
Sells, W. M. & Sons, 224968 to 224976, 87001, 87003, 87031 to 87037.
Seckman, Allen & Hess, 223746, 227750, 227752.
Sears, T. M., 86181.
Seeley, R. W., 223920 to 223942.
Shanks, Jas., 221650 to 221656.
Sherwin, F. & Son, 86933.
Shelton & Lowe, 221666, 229322.
Shotwell & Menefee, 226502, 226756.
Shafer, R. W., 85655, 223228, 223324, 224810, 225284, 225334, 87173.
Shafer B. A., 226620, 228148.
Shroeder, Johann, 85819.
Shurn, J. L. & J. H. Holland, 88277.
Seaman, Chas., 227746.
Sherwood, H. A., 222526, 225342.
Shriver, J. A. 87599.
Shilden, Alvah, 222774 to 222776.
Shinkle, J. S., 223718, 86477, 86915, 226080.
Shangle, H. H., 88139.
Shrader, A. H., 223872.
Sherwood, H. A., 227894.
Shepard, Chas. J., 86517, 86525.
Sheppard, Chas. F., 228812.
Sheppard, Chas., 88219.
Sheldon Bros., 224588, 227146.
Simpson, J. W., 222588.
Siler, Ed. H., 222694 to 2226704.
Siggelkow, H. C., 228730, 228734.
Simerly, O. W., 222782, 87055.
Sitler, H. G., 88135.
Simmons, D. A., 226190 to 226194.
Sims, O. J., 87641, 88005.
Simmons, D. F., 227986.
Sizer, J. S., 228470.
Shriver, 228890.
Skeen, Ford, 223232, 86591, 224646.
Skinner, S. E., 223948, 226102.
Skinner, Jos. & Son, 229098, 229100.
Sikinners, A. M., 88317.
Sliger, D. W., 226924.
Slammer, H., 229018, 229020.
Smith, D. H., 221988, 221990.
Smith, Clyde H., 222198.
Smith, J. L., 85825.
Smith H. M., 222436, 222564, 223484, 86371.
Smith Elias, 222940 to 222948.
Smith, J. H., 88497.
Smith, W. O., 223058, 223060, 86217, 87629 227754, 227756.
Smith, E. W., 86423.
Smith & Wise, 88461.
Smith, J. E., 223886, 223888, 226468, 87653, 227896, 227808, 228798, 229030 to 229040, 88405.
Smith, C. S., 228034.
Smith, Dav. B., 86559.
Smoot C. E., 227086, 227088, 87845, 87847, 87849.
Smith, Geo. A., 86823, 224730 to 224734, 86873 to 86883, 225968 to 225980.
Smith, A. E., 227078 to 227082.
Smead, E. V., 224266 to 224274, 228942 to 228954, 88315.
Smith, E. O., 227780, 227888.
Smith & Son, 224722, 87617, 227336, 227686, 227688.
Sneed, Harry, 222090, 85817 229022.
Snethen, J. S., 23458, 223460.
Snethen, M. C., 225840.
Solomon, Judson, 221546, 221548, 223036, 223038.
Sollenbarger, R. G., 85797, 222430, 222432.
Sonneland, Aug., 223636.
Southcott, Fred., 86451.
Southall, Wm. M., 86673 to 86679, 224254, 224256, 224672.
Sabotka, Chas., 226768.
Spangler, F. F., 222024.
Spiers, Geo. W., 222218 to 222226, 222510.
Sparks, Mrs. A., 86031.
Spath, L. S., 223076, 223078, 88499.
Sparks & Hoole, 86499.
Sparks, Jas. E. Jr., 224564.
Spellman, L. T., 227318, 227320.
Stevenson, O. R., 221456.
Stott, J. F., 225712.
Stewart, J. W., 221906, 221908.
Street, Jas., 227352 to 227358.
Steck J. M., 87243.
Stow & Gingrich, 221986, 85901, 226600, 227142.
Steadt, J. F., 88559.
Staples, W. A., 223846.
Stuart, J. B., 222102.
Stutt, A. E., 226142 to 226150.
Stewart J. G. Jr., 223730 to 223734.
Stevens, J. W., 222182 to 222190, 85855, 85557.
Staples, L. D., 227582.
Stoner, T. W. & Son, 87471, 228638.
Stewart, S. W., 222194, 85763, 86311, 86991, 87513 87515, 225924, 226770 to 226774, 229284.
Stith, Chas., 87209.
Stout, M. P., 85661, 85663.
Stratton . P. & Son, 227316, 228970.
Stroh, J., 224030.
Stewart, J. H., 222472.
Stufft, 88113, 88115.
Stroud, J. D., 224924, 225926, 225878.
Stansell & Matern, 222516, 224716, 225878, 224928, 228932, 228934, 86997 226174, 88153.
Stow & Gingrich, 228534, 228540.
Stewart, J. S., 224154 to 224158.
Stoll, D. W., 222870.
Stodder, J. F., 228932.
Stodder, J. F., 224704 224708, 226570.
Stout, G. W., 223008, 223015.
Stolt E. A., 227704, 227704, 228292.
Stephenson Bros., 223126, 223290, 226092.
Steinbach, Fred, 226066, 226712.

Stittson, A. D., 223282.
Stout, C. M., 86495, 87631.
Stanfield, H. C., 86103, 224340, 227576, 228562.
Strong, H. A., 228594.
Storing, F. M., 227306, 227308.
Stambach, Geo. W., 86297, 86635, 224414.
Strader L. M., 228280 to 228286.
Stansell, H. J., 86995.
Strong, F. A., 86395, 87237, 87311, 88293.
Strayer, C. L., 227966 to 227974.
Sticeter, Jas., 86483, 87965.
Sundell, A. T., 221628, 86121, 224416, 87295, 228134.
Summers, J. M., 223974.
Swisher, J. M., 85877.
Swale, C. J., 222768, 225980, 227844, 227846.
Swanson, S. W., 226836, 226838.
Sylvester, F. P., 221704, 222006, 221008, 86771, 86773, 86809 to 86813, 224676 to 224692.

Taylor, Jno. W., 222110, 222276, 85729, 222668, 223352.
Taylor, C. L., 22258.
Tarbell, E. M., 86275, 227338.
Taylor, W. H., 224582.
Taylor, W. J., 227380, 87945, 229052, 88393.
Taylor, F. S., 227412, 227414, 228208 to 228214.
Tennant, J. L., 222474.
Tein, A. A., 88241.
Terhune, H. B., 222750 to 222756.
Teylom, F. S., 87971.
Terry, R. M., 227618, 228770.
Thompson, J. W., 87167.
Thede, H. P., 223768.
Thomas Chester, 221792, 228826.
Thompson, John, 87025.
Thomson, A. V., 222994, 223048 to 223056, 86205 to 86209, 86431, 86433, 223594 to 223598, 227102, 227104, 87863, 87865.
Thieman Bros., 229298 to 229304.
Thomas, L. E., 86533, 86669, 86777 to 86781, 224590 to 224598, 224500, 87481, 87483, 226288.
Thomas, J. W., 228468.
Thomson, Geo. E., 85833.
Thompson, H. P., 85997.
Thomas & Hogsett, 229214.
Thornton, S. Y., 222162 to 222180.
Thomas & Hogsett, 222462, 222770, 86137, 223816, 225590, 228620, 228992.
Thompson, W. O., 222486, 222488, 86815, 224694, 224696, 87835, 87837, 87839, 87841, 87843.
Thiebault, L. C., 86403.
Thomas Fruit Farm Co., 86421, 228044, 228046.
Thomas, P. H., 86795.
Tickler, Arthur H., 222724 to 222728.
Tighe, J. C., 223046, 224670, 226070, 227184.
Tillman, S. J. & Son, 86277.
Tirrill, A. H., 225802, 225804.
Townsley, W. P., 224868 to 224872, 225456, 225458, 86987, 87169.
Toomer, Frank, 87455.
Tompkins. Clark, 228052.
Tomlinson, F. J., 228474.
Tosse, P. J., 88197.
Treese, C., 221524.
Troy, J. W. & Bros., 85893, 85895, 223278, 86305.
Troxell, H. D., 222982 to 222986.
Trone & Sons, Geo. W., 86717, 224526, 228202.
Tryon & Son, J. H., 224886.
Tucker, W. J., 85677, 228546.
Tucker, W. B., 86113.
Tupper, Jno. R., 224380, 224382, 225916, 225922.
Twinem, F. F., 228726.
Tyler, W. C. & Son, 223788.
Twedt & Son, M. T., 87707.
Tyron, J. H. & Son, 227676.
Tyler, John G., 228920, 228922.
Tyron & Son, 88249.

Univ. of Nebr., 221868 to 221876, 223188, 223524 to 223530, 228214, 228216.
Univ. of Mo., 85957, 85959, 86065, 86705.
Ulford, E. H., 86235.
Unitt, W. G., 224028.

Vanderhyde, F. S., 222196, 85751, 85863, 85865, 224466, 228930, 88381, 229404, 88555.
VanPatten, G., 86025, 222364, 222744, 223064, 223070, 223080, 223082, 86645, 86685, 25246, 86943, 86985, 87149, 87499, 226574, 226714, 227004, 227664, 228434.
Vail, Arthur, 222680 to 222684, 222690, 222692, 223880 to 223884, 87207.
VanDoren, C. P., 223614, 224412.
Vandermeter, W. H. & A. A., 229102 to 229108.
Vaughn, Fred., 86601, 86843, 225886 to 225892, 88165, 88167.
Vance, R. R., 228518 to 228528.
Veaek, C. E., 223274, 86759, 224536 to 224540, 226128, 226604 to 226608, 226840, 227400, 227402.
Veach, Curtis, 86649.
Veenker, R. C., 224000, 228144 to 228148, 228166.
Voge, A. N., 221522, 225940, 226498, 226500, 226592, 226680.
Vogel, H. G., 87563.
VonSeggern Bros., 227008, 88187.
Vrtiska, Frank, 221984, 225440, 225442, 228116.

Walker, D. D., 221784.
Waltemeyer Bros., 87107 to 87113, 22810, 88289, 88291.
Ward, Jno. W., 222238.
Wade, T. O., 225778 to 225782.
Walker, J. B., 85965, 222996.
Waldo, W. F., 223982, 224026, 224032, 224034, 86869.
Warren, Henry G., 222450, 224866, 228466, 229422.
Warner, A. R., 228050.
Walcott & Duer, 222484, 227084.
Walkinshaw, Wm., 227594 to 227602.
Wallace, C., 222620, 222622, 86161, 87291, 225866, 87805.

Walk, J. L., 87453.
Ward Bros., 222626 222628, 222630.
Walden, C. E., 228856 to 228862, 229340, 288505.
Wall, E. E. & Sons, 222658.
Warner, E. P., 88345.
Wade, L. W., 226760.
Warner, C. H., 223214, 228256.
Warwey, Frank, 227342, 227344, 87949 to 87953.
Watson Bros., 223270, 228596.
Walker, M. W. & Sons, 226898.
Watt & Foust, 223360, 87397, 226638, 228294, 88309, 88337.
Walker, O. & Sons, 223494 to 223500, 86383 to 86391, 223502, 86619, 224074
Watson, H. E., 227556.
Warren, Henry G., 223866 to 223870, 224820.
Watts, G. A., 86829, 224792, 87633.
Wallace, Clarence, 224068, 88355.
Walker, Lester 225206 to 225218, 88475.
Wardell, G. H., 87613, 226752, 226754.
Wells, F. T., 221504 to 221508.
Welch, Thos., 225688.
Webb, W. R., 87255.
West W. S., 221658 to 221664, 85707, 223616, 87241, 87305, 225756.
Wehr, J. E., 221966, 222930, 222932, 225044 225046, 225274, 87069, 87489, 226676, 226682 to 226686, 227758, 228684, 227686 228914.
Weil, T. H., 88199.
Wernsman, J., 222294, 225096, 225098 87443 to 87449, 226472, 226490, 227058, 227364 to 227374.
Weddige, W. H., 226932 to 226936, 227360, 228988.
Weiland, R. J., 85691, 228812.
Wenedling, 228688.
Wetzel, C. P. & Son, 87155.
Weber, H. L., 223068, 228846.
West, O. S., 223420, 223422, 229324, 88501.
Wittrock F. W., 88325.
Weaver, G. B., 225698 to 225700.
Well, E. E. & Son, 86093.
Weldon, J. T., 86133.
Wendt, W. J., 226486, 226488, 228476.
Wensel Ed. L., 223644, 228676.
Welch, B. W., 228828.
Welch, S. I., 227234.
West, Roy, 223648, 225934.
Webb Bros. 228180 to 228184.
Weller, J. E., 223822, 86531.
Wells, R. P., 228752, 228754.
West, W. H. 86497.
Weiss, Herman J., 225752.
Wernimont, H., 86719.
Wellendorf, J., 224086 to 224090.
Wear S. P., 224942.
Webb Bros., 86935.
Wheeler, F. M., 221914, 221916, 228316 to 228322.
White, Geo. T., 222042 to 222046.
Wheeler, W. H. & Sons, 85977, 222408, 223898.
White Bros., 86043, 222600 to 222604, 223410, 86045, 224524, 87773.
White W. R., 222612 to 222618, 86643 225608, 225610.
Whitney, F. B., 223374, 223376.
White, J. S. & Sons, 229406 to 229412
Wheeler Calvin 86089.
Whitney E. V., 223522.
White, A. D., 223860.
Whittier, W. P., 224856 to 224860, 225174, 225176, 226988 to 227002, 227362, 87801, 87959.
White, Grant, 226492, 87725 87727, 228108 to 228112, 88341, 229432.
Whitney, J. A., 87753.
Whitney W. C., 87887.
Wheelock, J. T., 228816.
White, A. E., 88259.
Williams, J. J. & Son, 221640.
Wildermann, A. E., 226088.
Widle, R., 221996 to 222004, 85769.
Williams, J. S., 88403.
Wingerd, A. B. 222270 to 222274, 224712, 224714, 86927.
Williams, M. B., 87079.
Wiand, H. F. & Son, 229332 to 229340.
Wirth Jno., 86029.
Wilpatrick, F. W., 88193.
Williamson, R. C., 227626.
Wickes, W. C., 222346 to 222352, 225930 226318, 227260, 229344.
Willsie, G. H., 88039, 228310, 228314, 228310, 228312.
Witherell, G. W. 222988, 222990.
Willey, L. W., 225914, 227700.
Williams, J. H. & Son, 223040.
Wilson, R. E. L. 88153.
Wilson, D. R., 225920, 88185.
Wilson, Hosea, 223240, 223242, 223950 to 223954, 225632, 225634.
Wilcox, 228830.
Williams, J. L. 225518 to 225526.
Williams, W. A., 86071.
Withrow, W. A., 227376, 227378.
Wilson, W. D., 86253.
Wilson, Sam, 87735, 229190.
Williams, Jas., 226616.
Williams, Geo. E. 223866, 223968, 87333, 228008, 228010.
Wilkins & Thompson, 224948.
Wisconsin Con. Milk Co., 87755.
Wilkins, N. J., 224950.
Wilson J. T., 228176.
Williams, T. G., 87925, 87927.
Williamson, W. H., 225460.
Willey, 227700.
Wittrock, F. W., 225468, 225470, 227694, 228020.
Winter, A. B., 228584, 228586.
Wilkins, N. J., 87007 to 87015.
Winship E. T., 228710 to 228718.
Woods, J. D., 221636.
Wood, W. A., 221644 to 221648.
Woollen, L. C., 86017, 222636 225450.
Wooddall, T. J., 222868, 224434.
Worf, J. H., 88271.
Worrell, L. F., 223776, 223778, 86583, 224244, 224522, 227312.
Wood, E. R., 226572.
Woodlawn Farm Co., 224080, 224082.
Woody, O. N., 225064, 87071.
Worley, J. M., 224116, 224118, 226050.
Woods, L. L., 226134 to 226138, 226426, 226428, 227814, 224268.
Wolfe, O. W., 224476, 224478.
Wright, C. A., 222434, 86793.
Wright, John, 88371.
Wright, Ross S., 223792 to 223806.
Wrenn, T. H., 226104.
Wright, W. H., 87833.
Wurtz, W. H., 225034, 225036.

Young, H. C., 85915.
Young, E. E. & N. T., 223020 to 223024, 228218, 228692, 228986.
Yancey, M. C., 86187.
Young, J. W., 86709, 224384, 224386.
Yoder, L. R., 225404, 225406.
Young, L. E., 226390.
Young, R. T., 227798, 88217.
Zimmerman, P. W., 86989.
Zaha, Henry, 87811, 227848.

636.41 D96 V34
a39001 007470290b